100% RECYCLED POLYESTER

NEW

JC201
AWDIS COOL
RECYCLED
T-SHIRT
P74

NEW

JC205
AWDIS
LADIES COOL
RECYCLED
T-SHIRT
P74

JC087
AWDIS
LADIES
COOL
ATHLETIC
PANTS
P495

JC072
AWDIS
COOL JOG
SHORTS
P493

Just Cool®

AWDis

2022
THE COLLECTION

- **Largest ever sustainable & organic range**
- **Corporate, workwear & uniform solutions**
- **Fashion & retail-ready styles**
- **Promotional & merchandising options**
- **Sports & teamwear**
- **Varsity, schoolwear, accessories & more...**

We're happy to say that this year we have printed our brochures using FSC® certified paper.

MIX
Paper from responsible sources
FSC® C017177

Contents

Product Finder	**4 - 23**	Soft Shell & Fleece	**398 - 437**
Sustainable & Organic	**24 - 101**	Trousers & Shorts	**438 - 449**
T-Shirts	**102 - 179**	Performance	**450 - 511**
Polos	**180 - 221**	Corporate & Hospitality	**512 - 553**
Sweats & Rugby	**222 - 255**	Workwear & PPE	**554 - 615**
Hoods	**256 - 289**	Children	**616 - 667**
Shirts	**290 - 335**	Headwear	**668 - 703**
Knitwear	**336 - 345**	Bags	**704 - 743**
Jackets & Outerwear	**346 - 397**	Accessories & More	**744 - 770**

PRODUCT FINDER

There's over 385 NEW STYLES for 2022 and we've highlighted them in our easy-to-use product finder!

Just Cool AWDis

JC201 Cool Recycled T-Shirt **P74**

Just Hoods AWDis

JH001	College Hoodie	257
JH001B	Kids Hoodie	621
JH001F	Ladies College Hoodie	270
JH002	SupaSoft Hoodie	260
JH003	Varsity Hoodie	274
JH003B	Kids Varsity Hoodie	624
JH004	Electric Hoodie	261
JH004B	Kids Electric Hoodie	623
JH005	Ladies Longline Hoodie	273
JH006	Sports Polyester Hoodie	261/468
JH006B	Kids Sports Polyester Hoodie	623
JH008	Heather Hoodie	Online
JH009	Baseball Hoodie	277
JH009B	Kids Baseball Hoodie	624
JH011	Epic Print Hoodie	261
JH012	Cosmic Blend Hoodie	265
JH013	SuperBright Hoodie	Online
JH014	Camo Hoodie	277
JH014B	Kids Camo Hoodie	624
JH015	Ladies Hoodie Dress	273
JH016	Ladies Cropped Hoodie	273
JH017	Surf Hoodie	265
JH018	Nautical Striped Hoodie	277
JH019	Distressed Hoodie	Online
JH020	Street Hoodie	267
JH021	Cross Neck Hoodie	268
JH022	Tie-Dye Hoodie	275
JH030	Sweatshirt	227
JH030B	Kids Sweatshirt	618
JH030F	Ladies Sweatshirt	235
JH033	Baseball Sweatshirt	239
JH035	Ladies Cropped Sweatshirt	237
JH036	Ladies Fashion Sweatshirt	Online
JH037	Ladies Cropped 1/4 Zip Sweatshirt	236
JH038	Colour Block Sweatshirt	239
JH041	College Jacket	246
JH043	Varsity Jacket	246
JH043B	Kids Varsity Jacket	619
JH046	Sophomore Zip Neck Sweatshirt	240
JH047	Fresher Full Zip Sweatshirt	244
JH049	Varsity Puffer Jacket	Online
JH050	Zoodie	279
JH050B	Kids Zoodie	625
JH051	Urban Varsity Zoodie	287
JH052	Chunky Zoodie	285
JH053	Varsity Zoodie	286
JH055	Ladies Zoodie	288
JH057	Sleeveless Zoodie	283
JH058	Unisex Heather Zoodie	283
JH059	Retro Contrast Zoodie	Online
JH063	Baseball Zoodie	286
JH065	Ladies Cropped Zoodie	289
JH066	Contrast Sports Polyester Zoodie	287/471
JH072	College Cuffed Jog Pants	248
JH072B	Kids Cuffed Jog Pants	627
JH074	Tapered Track Pants	249
JH074B	Kids Tapered Track Pants	627
JH077	Ladies Tapered Track Pants	251
JH080	Campus Shorts	252
JH090	Washed Hoodie	265
JH093	Washed Sweatshirt	231
JH100	Chunky Hoodie	269
JH101	Graduate Heavyweight Hoodie	266
JH103	Game Day Hoodie	275
JH130	Graduate Heavyweight Sweatshirt	232
JH150	Graduate Heavyweight Zoodie	284
JH201	Organic Hoodie	50
JH201B	Kids Organic Hoodie	85
JH230	Unisex Organic Sweatshirt	43
JH250	Organic Zoodie	53

Just Cool AWDis

JC001	Cool T-Shirt	133/451
JC001B	Kids Cool T-Shirt	638
JC002	Cool Long Sleeve Wicking T-Shirt	464
JC003	Cool Contrast Wicking T-Shirt	456
JC003B	Kids Cool Contrast T-Shirt	639
JC004	Cool Urban T-Shirt	455
JC005	Ladies Cool T-Shirt	159/474
JC007	Cool Vest	148/463
JC007B	Kids Cool Vest	636
JC008	Cool Contrast Vest	463
JC009	Cool Muscle Vest	463
JC011	SuperCool™ Performance T-Shirt	454
JC012	Ladies Cool Long Sleeve T-Shirt	476
JC015	Ladies Cool Vest	175/478
JC017	Ladies Cool Sports Crop Top	480
JC018	Cool Long Sleeve Base Layer	Online
JC019	Ladies Cool Cross Back Crop Top	481
JC020	Cool Smooth T-Shirt	133/453
JC020B	Kids Cool Smooth T-Shirt	638
JC021	Cool Smooth Polo Shirt	188/457
JC022	Cool Smooth Sports Vest	463
JC025	Ladies Cool Smooth T-Shirt	474
JC026	Ladies Cool Smooth Sports Vest	478
JC027	Ladies Cool Smooth Workout Vest	480
JC030	Cool-Flex™ Half Zip Top	465
JC031	Cool Half Zip Sweat Top	465
JC035	Ladies Cool-Flex™ Half Zip Top	482
JC036	Ladies Cool Half Zip Sweat Top	482
JC037	Cool Cowl Neck Top	468
JC038	Ladies Cool Cowl Neck Top	483
JC039	Ladies Cool Long Sleeve Crop Top	476
JC040	Cool Polo Shirt	189/457
JC040B	Kids Cool Polo Shirt	630/639
JC041	SuperCool™ Performance Polo Shirt	190/458
JC043	Cool Contrast Polo Shirt	459
JC044	Cool Stand Collar Sports Polo Shirt	Online
JC045	Ladies Cool Polo Shirt	193/477
JC052	Cool Unisex Fitness Hoodie	468
JC053	Cool Urban Sleeveless Muscle Hoodie	468
JC054	Ladies Cool Cross Back Cropped Hoodie	483
JC057	Cool Contrast Zoodie	469
JC058	Ladies Cool Contrast Zoodie	484
JC061	Cool Retro Track Zoodie	471
JC062	Cool Contrast Windshield Jacket	472
JC065	Ladies Cool Cropped Windshield Jacket	485
JC070	Ladies Cool Workout Leggings	494

JC072	Cool Jog Shorts	493
JC074	Ladies Cool Jog Shorts	497
JC077	Ladies Cool Printed Leggings	Online
JC078	Ladies Cool Dynamic Leggings	495
JC080	Cool Mesh Lined Shorts	491
JC080B	Kids Cool Shorts	640
JC081	Cool Track Pants	489
JC082	Cool Tapered Jog Pants	488
JC086	Ladies Cool Capris	496
JC086B	Girls Cool Capri Pants	Online
JC087	Ladies Cool Athletic Pants	495
JC087B	Girls Cool Athletic Pants	641
JC088	Ladies Cool Training Shorts	498
JC091	Cool Ultralight Cap	676
JC098	Cool Gym Bag	732
JC110	Cool Urban Fitness T-Shirt	111/453
JC116	Ladies Cool Cross Back Long Sleeve T-Shirt	171/476
JC166	Ladies Cool Seamless Crop Top	481
JC167	Ladies Cool Seamless Leggings	494
JC201	Cool Recycled T-Shirt	74
JC201B	Kids Cool Recycled T-Shirt	82
JC205	Ladies Cool Recycled T-Shirt	74

Just Polos® AWDis

JP001	Tri-Blend Polo Shirt	209
JP002	Stretch Piqué Polo Shirt	207
JP002F	Ladies Stretch Piqué Polo Shirt	Online
JP003	Stretch Tipped Piqué Polo Shirt	220
JP032	Surf Melange Piqué Polo Shirt	Online
JP100	The 100 Cotton Piqué Polo Shirt	202
JP100F	The 100 Cotton Ladies Piqué Polo Shirt	212
JP110	Colour Block Piqué Polo Shirt	221

Just Ts® AWDis

JT001	Tri-Blend T-Shirt	131
JT001F	Ladies Tri-Blend T-Shirt	158
JT002	Long Sleeve Tri-Blend T-Shirt	145
JT002F	Ladies Long Sleeve Tri-Blend T-Shirt	170
JT004	Unisex Electric Tri-Blend T-Shirt	131
JT006	Ladies Tri-Blend Cropped T-Shirt	164
JT007	Tri-Blend Vest	149
JT008	Westcoast Longline T-Shirt	125
JT009	Unisex Oversize 100 T-Shirt	119
JT015	Ladies Tri-Blend Vest	176
JT016	Ladies Long Sleeve Cropped T-Shirt	171
JT022	Tie-Dye T-Shirt	129
JT031	Cosmic Blend T-Shirt	129
JT032	Surf T-Shirt	Online
JT034	Camo T-Shirt	140
JT099	Washed T-Shirt	130
JT100	The 100 T-Shirt	108
JT100F	The 100 Ladies T-Shirt	154
JT110	Unisex Colour Block T-Shirt	139

AWDis Academy

AC001	Raglan Sweatshirt	223
AC001B	Kids Raglan Sweatshirt	617
AC002B	Kids Sweat Cardigan	620
AC003	V Neck Sweatshirt	230
AC003B	Kids V Neck Sweatshirt	619
AC004	Piqué Polo Shirt	183
AC004B	Kids Piqué Polo Shirt	629

ANTHEM®

AM01	Organic Hoodie	51
AM02	Organic Full Zip Hoodie	53
AM03	Ladies Organic Hoodie	51
AM04	Ladies Organic Full Zip Hoodie	53
AM10	Organic T-Shirt	25
AM11	Organic Long Sleeve T-Shirt	33
AM15	Organic Heavyweight T-Shirt	32
AM20	Organic Sweatshirt	45
AM30	Organic Jog Pants	48

AFD®

AF003	DD43AFD	Short Sleeve Chef's Tunic	528
AF005	DD08AFD	Short Sleeve Coolmax® Chef's Jacket	528
AF021	DC90AFD	Slim Fit Stretch Trousers	532
AF022	DC25AFD	Ladies Slim Fit Stretch Trousers	532
AF030	DG29AFD	Coolmax® Bandana	535
AF050	DK122	Non-Slip Lace Up Trainers	534

BABYBUGZ

BZ02	Baby T-Shirt	83/657
BZ10	Baby Bodysuit	88/664
BZ11	Baby Long Sleeve T-Shirt	83/657
BZ12	Baby Bib	89/667
BZ13	Baby Rompersuit	87/663
BZ15	Baby Knotted Hat	89/666
BZ19	Baby Ringer Bodysuit	88/666
BZ23	Reversible Bandana Bib	89/667
BZ25	Baby All In One	659
BZ30	Baby Long Sleeve Bodysuit	88/664
BZ31	Baby Sweatshirt	84/660
BZ32	Baby Hoodie	85/660
BZ35	Baby Sleepsuit with Scratch Mitts	87/663
BZ41	Baby Baseball Playsuit	88/665
BZ43	Baby Long Sleeve Baseball T-Shirt	83/658
BZ45	Baby Striped T-Shirt	Online
BZ46	Baby Striped Leggings	87/661
BZ47	Baby Striped Hooded T-Shirt	84/658
BZ48	Baby Short Sleeve Striped Bodysuit	Online
BZ49	Baby Leggings	87/661
BZ51	Little Hat with Ears	89/666
BZ52	Baby Breton Long Sleeve T-Shirt	83/658
BZ53	Baby Rocks Denim Jacket	86/659
BZ54	Baby Rocks Denim Trousers	86/661
BZ55	Baby Rocks Denim Bandana Bib	89/667
BZ56	Baby Rocks Denim Dungarees	86/661
BZ57	Baby Dips T-Shirt	Online
BZ58	Baby Dips Bodysuit	Online
BZ59	Single Layer Bib	89/667
BZ62	Baby Hat	89
BZ63	Baby Essential Hoodie	85
BZ64	Baby Essential Sweatshirt	84

BagBase®

BG5	Budget Gymsac	717
BG7	Clear Gymsac	Online
BG8	Clear Grab Pouch	707
BG10	Premium Gymsac	717
BG14	Retro Shoulder Bag	729
BG16	Retro Flight Bag	728
BG18	Mini Reporter	728
BG21	Messenger Bag	729
BG22	Classic Holdall	733
BG23	Classic Wheelie Holdall	739
BG25	Classic Airporter	738
BG30	Across Body Bag	728
BG33	Portfolio Briefcase	743
BG38	Grab Pouch	707
BG40	Ripper Wallet	740
BG42	Belt Bag	741
BG47	Travel Wallet	Online
BG49	Phone Pouch XL	740
BG53	Organiser Waistpack	741
BG65	Essential Tech Organiser	742
BG67	Essential 13" Laptop Case	742
BG68	Essential 15" Laptop Case	742
BG69	Essential Pencil/Accessory Case	715
BG71	Retro Messenger	729
BG75	Retro Bowling Bag	732
BG100	Brandable Key Clip	739/757
BG110	Icon Gymsac	717
BG115	Icon Roll-Top Backpack	Online
BG116	Twin Handle Backpack	723
BG118	Twin Handle Roll-Top Backpack	723
BG118L	Recycled Twin Handle Roll-Top Laptop Backpack	100
BG118S	Recycled Mini Twin Handle Roll-Top Backpack	100
BG125	Original Fashion Backpack	719
BG125B	Kids Fashion Backpack	719
BG125L	Maxi Fashion Backpack	720
BG125S	Mini Fashion Backpack	719
BG126	Two Tone Fashion Backpack	719
BG127	Original Drawstring Backpack	718
BG134	Reflective Belt Bag	741
BG137	Reflective Gymsac	718
BG138	Reflective Roll-Top Backpack	723
BG140	Original Barrel Bag	730
BG140L	Original Barrel Bag XL	730
BG140S	Mini Barrel Bag	730
BG142	Oversized Belt Bag	741
BG143	Oversized Across Body Bag	741
BG144	Studio Waistpack	741
BG145	Junior Dance Bag	732
BG150	Packaway Barrel Bag	730
BG151	Packaway Backpack	Online
BG152	Packaway Tote Bag	710
BG153	Mini Essential Fashion Backpack	719
BG166	Scuba Barrel Bag	730
BG168	Scuba Backpack	721
BG173	Camo Barrel Bag	730
BG175	Camo Backpack	720
BG200	Freestyle Holdall	732
BG211	Universal Monostrap	Online
BG212	Universal Backpack	720
BG218	Two Tone Digital Messenger	729
BG240	Modulr™ 20L Backpack	720
BG241	Modulr™ 1L Multipocket	728
BG242	Modulr™ 2L Multipocket	728
BG255	Faux Leather Backpack	722
BG258	Faux Leather Barrel Bag	730
BG265	Campus Laptop Backpack	720
BG277	Recycled Essentials Wash Bag	94
BG278	Recycled Essentials Holdall	100
BG281	Recycled Gymsac	99
BG282	Recycled Belt Bag	94
BG283	Recycled Cross Body Pouch	94
BG284	Recycled Barrel Bag	100
BG285	Recycled Backpack	99
BG286	Recycled Roll-Top Backpack	100
BG287	Recycled Cooler Backpack	100
BG459	Escape Packing Cube Set	737
BG480	Escape Carry-On Backpack	737
BG481	Escape Carry-On Wheelie Bag	738
BG483	Escape Check-In Wheelie Bag	739
BG485	Escape Handle Wrap	739
BG540	Athleisure Sports Shoe/Accessory Bag	716
BG542	Athleisure Gymsac	718
BG544	Athleisure Holdall	732
BG545	Athleisure Sports Backpack	724
BG546	Athleisure Kit Bag	734

NEW STYLES
ONLINE - these products are only featured online

BG550	Athleisure Pro Backpack	721
BG571	Teamwear Backpack	721
BG572	Teamwear Holdall	734
BG576	Hardbase Sports Backpack	721
BG578	Hardbase Sports Holdall	734
BG613	Vintage Laptop Backpack	722
BG615	Urban Trail Pack	724
BG620	Urban Explorer Backpack	724
BG628	Vintage Overnighter	736
BG642	Denim Gymsac	718
BG646	Denim Barrel Bag	731
BG650	Vintage Canvas Weekender	736
BG655	Vintage Canvas Barrel Bag	731
BG673	Canvas Day Bag	713
BG721	Felt Shopper	712
BG723	Felt Tote Bag	711
BG724	Felt Accessory Bag	705
BG725	Felt Accessory Pouch	707
BG726	Felt Laptop/Document Slip	743
BG727	Felt iPad®/Tablet Slip	742
BG728	Felt Trug	708
BG738	Premium Felt Tote Bag	711
BG744	Boutique Key Clip	739/757
BG745	Boutique Circular Key Clip	739/757
BG746	Boutique Heart Key Clip	739/757
BG750	Boutique Accessory Pouch	706
BG751	Boutique Accessory Case	705
BG752	Boutique Mini Accessory Case	705
BG754	Boutique Card Holder	740
BG755	Boutique Travel Set	739
BG756	Boutique Travel/Tech Organiser	742
BG758	Boutique Cross Body Bag	728
BG760	Boutique Weekender	737
BG765	Boutique Adjustable Bag Strap	739/757
BG768	Boutique Backpack	722
BG815	Tarp Roll-Top Backpack	723
BG825	Heritage Backpack	720
BG840	MOLLE Utility Patch	740
BG841	MOLLE Utility Sublimation Patch	740
BG842	MOLLE Utility Waistpack	741
BG848	MOLLE Tactical Backpack	724
BG850	MOLLE Tactical 35 Litre Backpack	725
BG853	Old School Boardpack	722
BG855	Roll-Top Backpack	723
BG858	Block Roll-Top Backpack	723
BG901	Sublimation Shopper	710
BG910	Sublimation Gymsac	717
BG915	Sublimation Stuff Bag	708
BG940	Sublimation Wallet	740
BG944	Sublimation Pencil Case	715
BG960	Sublimation Lunch Cooler Bag	715
BG965	Sublimation Messenger Bag	728

Beechfield®
ORIGINAL HEADWEAR

BB10	Original 5 Panel Cap	669
BB10B	Kids Original 5 Panel Cap	669
BB11B	Kids Legionnaire Style Cap	689
BB15	Ultimate 5 Panel Cap	670
BB15C	Ultimate 5 Panel Cap with Sandwich Peak	672
BB18	Ultimate 6 Panel Cap	670
BB20	Athleisure 6 Panel Cap	673
BB25	Authentic 5 Panel Cap	669
BB25C	Authentic Piped 5 Panel Cap	672
BB33	Camo Army Cap	686
BB34	Army Cap	686
BB35	Enhanced-Viz Cap	611
BB38	Urban Army Cap	686
BB41	Sports Sun Visor	689
BB42	Enhanced-Viz Beanie	611/695
BB43R	Recycled Mini Fisherman Beanie	92
BB44	Original Pull-On Beanie	692
BB44C	Two Tone Pull-On Beanie	692
BB44R	Recycled Original Pull-On Beanie	93
BB45	Original Cuffed Beanie	690
BB45B	Kids Original Cuffed Beanie	690
BB45N	Organic Cotton Original Cuffed Beanie	91
BB45R	Recycled Original Cuffed Beanie	91
BB50N	Organic Cotton Beanie	91
BB52N	Organic Cotton Waffle Beanie	91
BB54N	Organic Cotton 6 Panel Cap	90
BB57	Heavy Brushed Low Profile Cap	673
BB58	Low Profile Heavy Cotton Drill Cap	671
BB59	Authentic Baseball Cap	671
BB60N	Organic Cotton Trucker Cap	91
BB62N	Organic Cotton 5 Panel Cap	90
BB63NB	Kids Organic Cotton 5 Panel Cap	90
BB65	Pro-Style Heavy Brushed Cotton Cap	672
BB70R	Recycled Pro-Style Cap	90
BB75R	Recycled 6 Panel Snapback Trucker Cap	91
BB84R	Recycled Polyester Bucket Hat	93
BB88	Cargo Bucket Hat	687
BB90N	Organic Cotton Bucket Hat	93
BB90NB	Kids Organic Cotton Bucket Hat	93
BB159	Grand Prix Cap	673
BB171	Teamwear Competition Cap	673
BB182	Coolmax® Flow Mesh Cap	676
BB185	Pro-Style Ball Mark Golf Cap	677
BB187	Outdoor 6 Panel Cap	677
BB188	Technical Running Cap	676
BB196	Air Mesh 6 Panel Cap	676
BB225	Microfibre Balaclava	696
BB230	Micro Fleece Balaclava	696
BB240	Suprafleece® Aspen Headband	702
BB243	Suprafleece® Ski Hat	695
BB243R	Recycled Fleece Cuffed Beanie	92
BB244	Suprafleece® Summit Hat	695
BB244R	Recycled Fleece Pull-On Beanie	93
BB280R	Recycled Fleece Snood	101
BB282R	Recycled Fleece Hood	101
BB285	Suprafleece® Snood/Hat Combo	703
BB290	Suprafleece® Geneva Scarf	748
BB291	Suprafleece® Dolomite Scarf	748
BB293R	Recycled Fleece Scarf	101
BB295	Suprafleece® Thinsulate™ Gloves	745
BB296	Suprafleece® Alpine Gloves	Online
BB298R	Recycled Fleece Gloves	101
BB310	Sports Tech Soft Shell Gloves	746
BB315	Sports Tech Soft Shell Beanie	485/696
BB316	Sports Tech Soft Shell Headband	485/696
BB320	Sports Tech Soft Shell Neck Warmer	485/746
BB320B	Kids Sports Tech Soft Shell Neck Warmer	746
BB345	Sherpa Hat	703
BB355	Mountain Cap	703
BB361	Jersey Beanie	696
BB366	Hemsedal Cotton Beanie	Online
BB368	Hemsedal Slouch Beanie	696
BB370	Merino Beanie	696
BB380	Engineered Knit Ribbed Beanie	691
BB382	Engineered Knit Ribbed Pom Pom Beanie	698
BB383R	Recycled Harbour Beanie	92
BB384R	Recycled Oversized Cuffed Beanie	91
BB390	Hygge Beanie	699
BB392	Hygge Striped Beanie	700
BB400	Faux Fur Pop Pom Key Ring	701/757
BB406B	Kids Reflective Bobble Beanie	698
BB407	Reflective Beanie	695
BB410	Fur Pop Pom Cable Beanie	702
BB412	Faux Fur Pop Pom Chunky Beanie	702
BB412A	Infant Faux Fur Pom Pom Chunky Beanie	702
BB412B	Junior Faux Fur Pom Pom Chunky Beanie	702
BB413	Verbier Fur Pop Pom Beanie	702
BB414	Faux Fur Double Pop Pom Beanie	701
BB414A	Infant Faux Fur Double Pom Pom Beanie	701
BB414B	Junior Faux Fur Double Pom Pom Beanie	701
BB419	Camo Cuffed Beanie	693
BB422	Classic Waffle Knit Beanie	Online
BB424	Classic Waffle Knit Scarf	Online
BB425	Heritage Beanie	691
BB426	Original Pom Pom Beanie	697
BB426B	Kids Original Pom Pom Beanie	697
BB432	Twist Knit Headband	703
BB434	Slopeside Waffle Headband	703
BB436	Freestyle Beanie	700
BB437	Apres Beanie	700
BB439	Thermal Snowstar® Beanie	698
BB440	Thinsulate™ Patch Beanie	694
BB443	Snowstar® Printers Beanie	697
BB444	Active Performance Beanie	696
BB445	Original Patch Beanie	691
BB445R	Recycled Original Patch Beanie	92
BB446	Circular Patch Beanie	691
BB447	Thinsulate™ Beanie	694
BB448	Peaked Beanie	Online
BB449	Heavy Gauge Slouch Beanie	692
BB450	Snowstar® Beanie	697
BB450B	Kids Snowstar® Beanie	697
BB450N	Organic Cotton Snowstar® Beanie	93
BB450R	Recycled Snowstar® Beanie	93
BB451	Snowstar® Two Tone Beanie	699
BB454	Cable Knit Snowstar® Beanie	699
BB456	Fair Isle Snowstar® Beanie	699
BB458	Blizzard Bobble Beanie	700
BB459	Ombré Pom Pom Beanie	699
BB460	Trawler Beanie	691
BB461	Slouch Beanie	692
BB465	Chunky Ribbed Beanie	691
BB469	Metro Knitted Scarf	749
BB470	Classic Knitted Scarf	749
BB471	Teamwear Beanie	693
BB472	Stadium Beanie	699
BB479	Stadium Scarf	749
BB480	Cable Knit Melange Beanie	699
BB483	Oversized Hand Knit Beanie	698
BB486	Corkscrew Pom Pom Beanie	701
BB486A	Infant Corkscrew Pom Pom Beanie	701
BB486B	Junior Corkscrew Pom Pom Beanie	701
BB487	Twister Pom Pom Beanie	700
BB489	Classic Check Scarf	749
BB490	Touchscreen Smart Gloves	745
BB491	Fingerless Gloves	745
BB495	Classic Thinsulate™ Gloves	Online
BB497	Cable Knit Melange Gloves	745
BB499	Cable Knit Melange Scarf	748
BB500	Classic Woven Scarf	749
BB501	Water Repellent Active Beanie	692
BB502	Water Repellent Thermal Snowstar® Beanie	698
BB505	Water Repellent Thermal Elements Beanie	694
BB508R	Recycled Wind Resistant Breathable Elements Beanie	92
BB515	LED Light Cap	611
BB525	EN812 Bump Cap	686
BB535	Enhanced-Viz EN812 Bump Cap	611
BB540	Removable Patch Thinsulate™ Beanie	694
BB550	Seamless Waterproof Cap	677
BB556	Seamless Athleisure Cap	676
BB558	Seamless Performance Cap	676
BB600	Removable Cotton Patch	670
BB610	5 Panel Snapback Rapper Cap	683
BB610C	5 Panel Contrast Snapback	684
BB615	Youth Snapback Cap	684
BB621	Summer Gatsby Cap	688
BB622	Ivy Cap	688
BB623	Melton Wool Ivy Cap	689
BB624	Newsboy Cap	688
BB626	Vintage Flat Cap	688
BB628	Heritage Baker Boy Cap	689
BB629	Melton Wool Baker Boy Cap	689
BB630	Fedora	688
BB638	Removable Patch 5 Panel Cap	670
BB640	Snapback Trucker Cap	681
BB641	Patch Snapback Trucker Cap	682

BB642	Microknit Snapback Trucker Cap	680
BB643	Suede Snapback Trucker Cap	679
BB645	Vintage Snapback Trucker Cap	681
BB645B	Kids Vintage Snapback Trucker Cap	681
BB646	Urbanwear Trucker Cap	680
BB647	6 Panel Snapback Trucker Cap	682
BB648	Urbanwear 6 Panel Snapback Cap	671
BB649	Urbanwear 5 Panel Snapback Cap	670
BB651	Urbanwear 6 Panel Cap	671
BB653	Low Profile 6 Panel Dad Cap	672
BB654	Canvas 5 Panel Cap	686
BB655	Vintage Low Profile Cap	678
BB656	Faux Suede 6 Panel Cap	679
BB658	Suede Peak 5 Panel Cap	686
BB660	Original Flat Peak Snapback Cap	684
BB661	Original Flat Peak 6 Panel Snapback Cap	684
BB664	Original Flat Peak 6 Panel Trucker Cap	681
BB665	Pro-Stretch Flat Peak Cap	683
BB668	Suede Peak Snapback Cap	685
BB670	Pitcher Snapback Cap	686
BB674	Melton Wool 6 Panel Cap	679
BB677	Jersey Athleisure Baseball Cap	678
BB678	Jersey Athleisure Trucker Cap	679
BB682	Heritage Cord Cap	678
BB686	Reversible Bucket Hat	687
BB691	Camo Snapback Cap	685
BB694	Camo Snapback Trucker Cap	682
BB720	Festival Trilby	688
BB730	Straw Summer Trilby	688
BB735	Straw Cowboy Hat	688
BB740	MarSun Hat	688
BB789	Outback Hat	687
BB860	Signature Stretch-Fit Baseball Cap	675
BB900	Morf® Original	747
BB900B	Junior Morf® Original	747
BB901	Morf® Spacer Marl	747
BB904	Morf® Geometric	747
BB905	Morf® Ombré	746
BB910	Premium Anti-Bacterial Morf®	747
BB910B	Junior Premium Anti-Bacterial Morf®	747
BB915R	Morf® Recycled	101
BB916	Morf® Merino	748
BB920	Morf® Suprafleece®	748
BB930	Morf® Micro Fleece	748
BB950	Morf® Enhanced-Viz	747

BELLA+CANVAS

BL100B	Baby Jersey Short Sleeve Bodysuit	665
BL134B	Baby Tri-Blend Short Sleeve Bodysuit	665
BL6003	Ladies Muscle Jersey Tank Top	179
BL6004	Ladies Favourite T-Shirt	154
BL6008	Ladies Jersey Racer Back Tank Top	178
BL6400	Ladies Relaxed Jersey T-Shirt	154
BL6682	Ladies Racer Back Cropped Tank Top	178
BL7501	Ladies Tri-Blend Sponge Fleece Wide Neck Sweatshirt	235
BL7502	Ladies Cropped Hoodie	273
BL7503	Ladies Cropped Sweatshirt	237
BL7505	Ladies Raglan Cropped Pullover Sweatshirt	237
BL8413	Ladies Tri-Blend T-Shirt	158
BL8430	Ladies Tri-Blend Racer Back Tank Top	176
BL8800	Ladies Flowy Racer Back Tank Top	177
BL8800Y	Youths Flowy Racer Back Tank Top	Online
BL8802	Ladies Flowy Side Slit Tank Top	179
BL8803	Ladies Flowy Scoop Muscle Tank Top	178
BL8804	Ladies Flowy Rolled Cuff Muscle T-Shirt	161
BL8809	Ladies Flowy High Neck Tank Top	178
BL8850	Ladies Flowy Long Sleeve T-Shirt	170
BL8852	Ladies Flowy 2x1 Long Sleeve T-Shirt	170
BL8882	Ladies Flowy Cropped T-Shirt	164
BLC6400	Ladies Relaxed CVC T-Shirt	159
CV3001	Unisex Crew Neck T-Shirt	107
CV3001B	Baby Crew Neck T-Shirt	656
CV3001T	Toddler Crew Neck T-Shirt	656
CV3001Y	Youths Crew Neck T-Shirt	632
CV3005	Unisex Jersey V Neck T-Shirt	Online
CV3006	Long Body Urban T-Shirt	125
CV3200	Unisex 3/4 Sleeve Baseball T-Shirt	146
CV3200T	Toddler 3/4 Sleeve Baseball T-Shirt	658
CV3200Y	Youths 3/4 Sleeve Baseball T-Shirt	Online
CV3329	Unisex Sueded Hoodie	263
CV3339	Unisex Sueded Full Zip Hoodie	283
CV3413	Unisex Tri-Blend T-Shirt	131
CV3413B	Baby Tri-Blend T-Shirt	656
CV3413T	Toddler Tri-Blend T-Shirt	657
CV3413Y	Youths Tri-Blend T-Shirt	Online
CV3480	Unisex Jersey Tank Top	149
CV3483	Unisex Jersey Muscle Tank Top	148
CV3501	Unisex Jersey Long Sleeve T-Shirt	143
CV3650	Unisex Poly/Cotton T-Shirt	Online
CV3719	Unisex Pullover Hoodie	262/271
CV3727	Unisex Jogger Sweatpants	250
CV3739	Unisex Full Zip Hoodie	282/289
CV3742	Unisex Raw Seam Hoodie	263
CV3743	Unisex Raw Seam Crew Neck Pullover	230
CV3901	Unisex Sponge Fleece Sweatshirt	231
CV3909	Unisex Tri-Blend Full Zip Hoodie	283
CV3945	Unisex Drop Shoulder Sweatshirt	230
CVC3001	Unisex Heather CVC T-Shirt	127
CVC3005	Unisex Heather CVC V Neck T-Shirt	134
CVC3501	Unisex Heather CVC Long Sleeve T-Shirt	145

BROOK TAVERNER
SINCE 1912

BK100	7656	Andora Long Sleeve Herringbone Shirt	296
BK101	2247	Ladies Villeta Long Sleeve Herringbone Shirt	304
BK130	7721	Pisa Long Sleeve Slim Fit Shirt	296
BK131	2268	Ladies Trevi Long Sleeve Poplin Shirt	306
BK133	2269	Ladies Soave Short Sleeve Poplin Shirt	320
BK140	2265	Ladies Felina Short Sleeve Shirt	320
BK142	2280	Ladies Verona Short Sleeve Shirt	320
BK144	2301	Ladies Siena Short Sleeve Blouse	320
BK145	2300	Ladies Capri Long Sleeve Blouse	304
BK150	7539	Rapino Long Sleeve Poplin Shirt	293
BK151	2214	Ladies Palena Long Sleeve Poplin Shirt	303
BK152	7541	Rosello Short Sleeve Poplin Shirt	313
BK153	2216	Ladies Paduli Short Sleeve Poplin Shirt	319
BK154	7640	Alba Long Sleeve Slim Fit Poplin Shirt	294
BK200	5985	Sophisticated Cassino Jacket	550
BK201	8655	Sophisticated Cassino Trousers	550
BK203	8387	Sophisticated Avalino Trousers	550
BK250	2222	Ladies Sophisticated Novara Jacket	551
BK252	2238	Ladies Sophisticated Teramo Dress	551
BK260	2224	Ladies Sophisticated Numana Skirt	551
BK261	2234	Ladies Sophisticated Genoa Trousers	551
BK300	3124	Concept Zeus Jacket	548
BK301	8627	Concept Apollo Trousers	548
BK303	8515	Concept Delta Trousers	548
BK320	1094	Concept Gamma Waistcoat	548
BK350	2254	Ladies Concept Hebe Jacket	549
BK360	2221	Ladies Concept Sigma Skirt	549
BK361	2259	Ladies Concept Aura Trousers	549
BK370	2233	Ladies Concept Omega Waistcoat	549
BK401	8648	One Mars Trousers	545/547
BK420	1295	One Mercury Waistcoat	540/547
BK451	2287	Ladies One Neptune Dress	547
BK460	2258	Ladies One Pluto Skirt	547
BK461	2256	Ladies One Venus Trousers	545/547
BK470	2257	Ladies One Luna Waistcoat	540/547
BK501	8807	Miami Slim Fit Chino Trousers	442
BK502	2303	Ladies Houston Slim Leg Chino Trousers	442
BK504	2302	Ladies Austin Chino Skirt	443
BK520	1463	Memphis Waistcoat	546
BK521	2310	Ladies Nashville Waistcoat	546
BK554	2309	Ladies Augusta V Neck Cardigan	344
BK555	7898	Dallas Zip Neck Sweater	341
BK580	7884	Montana Gingham Long Sleeve Shirt	301
BK581	2321	Ladies Kansas Gingham Long Sleeve Shirt	309
BK582	7882	Toronto Long Sleeve Oxford Shirt	324
BK583	2319	Ladies Aspen Long Sleeve Oxford Shirt	328
BK584	7886	Jasper Long Sleeve Chambray Shirt	297
BK585	2323	Ladies Banff Long Sleeve Chambray Shirt	305
BK586	4052	Lawrence Long Shirt Stretch Oxford Shirt	327
BK587	2361	Ladies Mirabel Long Sleeve Stretch Oxford Shirt	329
BK588	4050	Whistler Long Sleeve Oxford Shirt	327

canterbury

CN007	Team Beanie	693
CN020	Classics Medium Backpack	721
CN021	Classics Holdall	735
CN71	Playing Socks	502/760
CN74	Playing Cap Socks	502/760
CN155	Cricket Shirt	Online
CN155B	Kids Cricket Shirt	Online
CN156	Cricket Pants	Online
CN156B	Kids Cricket Pants	Online
CN217	Club Contact Top	505
CN217B	Kids Club Contact Top	645
CN220	Waimak Piqué Polo Shirt	185/503
CN220F	Ladies Waimak Piqué Polo Shirt	503
CN226	Club Plain T-Shirt	111/503
CN231	Club Hoodie	269/504
CN231B	Kids Club Hoodie	623/644
CN250	Open Hem Stadium Pants	490/506
CN250B	Kids Open Hem Stadium Pants	645
CN250F	Ladies Open Hem Stadium Pants	497/506
CN251	Cuffed Stadium Pants	490/506
CN251B	Kids Cuffed Stadium Pants	645
CN252	Stretch Tapered Pants	489/506
CN260	Club Dry T-Shirt	504
CN260F	Ladies Club Dry T-Shirt	504
CN261	Club Dry Singlet	504
CN263	Club Dry Polo Shirt	504
CN263F	Ladies Club Dry Polo Shirt	504
CN264	Club Shorts	505
CN265	Club Track Pants	506
CN266	Club Track Jacket	505
CN267	Club Zip Neck Mid Layer Training Top	505
CN268	Club Rain Jacket	505
CN268B	Kids Club Rain Jacket	645
CN270	Club Training Jersey	503
CN271	Club Stadium Jacket	505
CN302	Evader Jersey	502
CN302B	Kids Evader Jersey	644
CN303	Evader Hooped Jersey	502
CN303B	Kids Evader Hooped Jersey	644
CN310	Professional Shorts	502
CN310B	Kids Professional Shorts	645
CN311	Advantage Shorts	502
CN360	ThermoReg Long Sleeve Base Layer	464/503
CN360B	Kids ThermoReg Long Sleeve Base Layer	644

NEW STYLES
ONLINE - these products are only featured online

Comfort Grip CATERING SHOES

CG001	DK40	Slip-On Shoes	534
CG002	DK41	Sandal with Heel Strap	534

CRAGHOPPERS

CR231	CEJ001	Expert Kiwi Tailored Trousers	72
CR232	CEJ002	Expert Ladies Kiwi Trousers	72
CR233	CEJ003	Expert Kiwi Pro Stretch Trousers	72
CR234	CEJ004	Expert Ladies Kiwi Pro Stretch Trousers	72
CR235	CEJ005	Expert Kiwi Convertible Trousers	73
CR236	CEJ006	Expert Ladies Kiwi Convertible Trousers	73
CR237	CEJ009	Expert Kiwi Long Shorts	73
CR239	CEW005	Expert GORE-TEX® Trousers	73
CR301	CEW001	Expert Kiwi Pro Stretch Long Jacket	57
CR303	CEP001	Expert Thermic Insulated Jacket	58
CR305	CEP003	Expert Kiwi Pro Stretch 3-in-1 Jacket	59
CR307	CEN001	Expert Expolite Thermal Jacket	60
CR309	CEL003	Expert Basecamp Soft Shell Jacket	64
CR310	CEL004	Expert Ladies Basecamp Soft Shell Jacket	65
CR311	CEB001	Expert Expolite Thermal Bodywarmer	61
CR313	CEB003	Expert Basecamp Soft Shell Bodywarmer	67
CR315	CEA001	Expert Corey 200 Micro Fleece Jacket	70
CR316	CEA002	Expert Ladies Miska 200 Micro Fleece Jacket	70
CR317	CEA003	Expert Corey 200 Half Zip Micro Fleece	71
CR319	CEB007	Expert Corey Micro Fleece Bodywarmer	71
CR321	CEA004	Expert Active Half Zip Knitted Fleece	71
CR325	CEW004	Expert Active Jacket	58
CR327	CEL005	Expert Active Hooded Soft Shell Jacket	65
CR329	CEW006	Expert GORE-TEX® Jacket	58
CR540	CES001	Expert Kiwi Long Sleeve Shirt	55
CR541	CES002	Expert Ladies Kiwi Long Sleeve Shirt	55
CR542	CES003	Expert Kiwi Short Sleeve Shirt	55
CR543	CES004	Expert Ladies Kiwi Short Sleeve Shirt	55
CR601	CEC002	Expert Kiwi Ranger Hat	93
CR602	CEC003	Expert Kiwi Reversible Sun Hat	93
CR603	CEC004	Expert Kiwi Cap	90
CR620	CEX001	Expert Kiwi Waist Pack	94
CR621	CEX002	Expert Kiwi Backpack	99
CR622	CEX003	Expert Kiwi Classic Roll-Top Backpack	100
CR650	CEH001	Expert Trek Socks	760

DARE 2B

DA100	DPP001	Emulate Wintersport Jacket	59
DA101	DPN001	Hot Shot Hooded Baffle Jacket	61
DA102	DPW001	Standfast Wintersport Pants	59
DA150	DPK001	Unite US 1/4 Zip Knitted Sweater	340
DA151	DPL002	Collective Full Zip Stretch Sweat Jacket	75
DA152	DPL003	Fuser 1/4 Zip Core Stretch Top	75
DA250	DPU001	Zone In Long Sleeve Base Layer Top	464
DA251	DPU002	Zone In Base Layer Leggings	488
DA252	DPG001	Hand In Waterproof Insulated Gloves	745
DA253	DPC001	Headstart Fleece Lined Beanie	700

Dennys LONDON®

AF001	DD70	Long Sleeve Chef's Jacket	530
AF002	DD70S	Short Sleeve Chef's Jacket	526
AF020	DC15	Elasticated Chef's Trousers	532
DE001	DD08	Long Sleeve Press Stud Chef's Jacket	529
DE002	DD08S	Short Sleeve Press Stud Chef's Jacket	527
DE005	DD33	Ladies Long Sleeve Premium Chef's Jacket	529
DE006	DD33S	Ladies Short Sleeve Premium Chef's Jacket	526
DE020	DC18	Unisex Elasticated Chef's Trousers	533
DE030	DG07	Skull Cap Double Band	535
DE031	DG07	Skull Cap Single Band	535
DE033	DG02E	Tall Chef's Hat	534
DE034	DG39	Unisex Trilby	534
DE100	DP200	Polyester Bib Apron	77
DE101	DP210	Polyester Bib Apron with Pocket	77
DE106	DP110	Polyester Waist Apron with Pocket	78
DE111	DP97	Tabard with Pocket	79
DE115	DP117	Low Cost Apron	514
DE116	DP119	Low Cost Apron with Pocket	516
DE121	DP55CNQ	Bib Apron with Pocket	516
DE122	DP52CN	Waist Apron with Pocket	524
DE123	DP37CN	Bar Apron with Pocket	523
DE124	DP33	Wrap Over Waist Apron	523
DE125	DW15	Zip Pocket Apron	523
DE126	DW22	Money Pocket Apron	523
DE127	DP103	Denim Waist Apron	523
DE128	DP112	Cross Dyed Denim Bib Apron	514
DE131	DP102	Heavyweight Denim Pocket Bib Apron	518
DE132	DP213	Cross Dyed Denim Waist Apron with Pocket	524
DE133	DP111	Cross Dyed Denim Bib Apron with Pocket	518
DE141	DP130	Cross Back Apron	520
DE145	DP85	Stripe Bib Apron	521

écologie. by AWDis

EA001	Cascades Organic T-Shirt	26
EA001B	Kids Cascades Organic T-Shirt	82
EA001F	Ladies Cascades Organic T-Shirt	35
EA002	Daintree EcoViscose T-Shirt	29
EA002F	Ladies Daintree EcoViscose Cropped T-Shirt	39
EA004	Ambaro Recycled Sports T-Shirt	75
EA004F	Ladies Ambaro Recycled Sports T-Shirt	75
EA011	Etosha Organic Piqué Polo Shirt	40
EA021	Erawan Organic Long Sleeve T-Shirt	33
EA030	Unisex Banff Sustainable Sweatshirt	43
EA040	Unisex Lusaka Sustainable Hoodie	49
EA041	Corcovado Organic Hoodie	49
EA051	Unisex Okavango Sustainable Zoodie	53
EA060	Unisex Arenal Sustainable Crew Neck Sweater	56
EA061	Unisex Wakhan Zip Neck Sustainable Sweater	56
EA062	Unisex Taroko Sustainable Crew Neck Sweater	56
EA080	Unisex Iguazu Sustainable Knitted Hoodie	56

FINDEN + HALES

LV240	Performance Panel T-Shirt	140/456
LV242	Kids Performance Team T-Shirt	639
LV290	Unisex Team T-Shirt	140/456
LV310	Performance Panel Polo Shirt	461
LV322	Sports Cotton Piqué Polo Shirt	221
LV330	Contrast Zip Hooded Sweatshirt	286
LV335	Contrast Hooded Sweatshirt	275
LV338	Zip Neck Sweatshirt	243
LV339	Kids Contrast Hooded Sweatshirt	624
LV340	Panelled Sports Hoodie	471
LV350	Performance Team Polo Shirt	461
LV355	Contrast Panel Polo Shirt	460
LV370	Performance Piped Polo Shirt	199/461
LV371	Ladies Performance Piped Polo Shirt	195/477
LV372	Kids Performance Piped Polo Shirt	630/639
LV381	Unisex Contrast Panel Piqué Polo Shirt	199/461
LV382	Kids Contrast Panel Piqué Polo Shirt	630
LV390	Club Poly/Cotton Piqué Polo Shirt	196
LV550	Contrast Micro Fleece Jacket	430/473
LV551	Ladies Contrast Micro Fleece Jacket	436/485
LV570	Zip Neck Piped Micro Fleece	432
LV571	Contrast Zip Neck Midlayer Top	465
LV580	Unisex Micro Fleece Jacket	430/473
LV622	Active Soft Shell Jacket	408
LV660	Contrast Padded Jacket	378
LV817	Pro Stretch Sport Shorts	493
LV820	Track Pants	487
LV830	Microfibre Shorts	491
LV831	Ladies Microfibre Shorts	498
LV833	Ladies Skort	497
LV871	Knitted Tracksuit Top	487
LV873	Kids Knitted Tracksuit Top	642
LV874	1/4 Zip Tracksuit Top	487
LV875	Kids 1/4 Zip Tracksuit Top	642
LV881	Knitted Tracksuit Pants	487
LV883	Kids Knitted Tracksuit Pants	642
LV885	Knitted Shorts	491
LV895	Ladies Contrast Team Leggings	495

FLEXFIT by YUPOONG

F110	Fitted Snapback Cap	684
F110P	Cool and Dry Mini Piqué Cap	677
F180	Delta® Cap	677
F1500KC	Heavyweight Beanie	690
F1501KC	Heavyweight Long Beanie	691
F1545K	Long Knit Beanie	691
F5003	Cotton Twill Bucket Hat	687
F5003BD	Batik Dye Reversible Bucket Hat	687
F5003EA	Elastic Adjuster Bucket Hat	687
F5004AH	Angler Hat	687
F6005FF	Foam Trucker Cap	680
F6005FW	Foam Trucker Cap	682
F6006	Classic Trucker Cap	680
F6006W	Contrast Trucker Cap	682
F6007	Classic 5 Panel Snapback Cap	683
F6089CO	Cork Snapback Cap	685
F6089F	Floral Snapback Cap	685
F6089M	Classic Snapback Cap	685
F6089MT	Two Tone Classic Snapback Cap	685
F6089OC	Organic Cotton Snapback Cap	90
F6089PS	Pencil Holder Snapback Cap	684
F6089TC	Two Tone Classic Camo Snapback Cap	685
F6196	Glen Check Cap	679
F6210	Premium 210 Fitted Cap	683
F6245CM	Low Profile Cotton Twill Cap	671
F6245RP	Recycled Polyester Dad Cap	90
F6277	Wooly Combed Cap	675
F6277FM	Fine Melange Cap	675
F6277FV	Flat Visor Cap	683
F6277MC	Multicam® Cap	679
F6277OC	Organic Cotton Cap	90
F6277PS	Plain Span Cap	683
F6277RP	Recycled Polyester Cap	90
F6355	Melange Cap	675
F6377	Brushed Twill Cap	675
F6506	5 Panel Retro Trucker Cap	680

F6511	Mesh Trucker Cap	680
F6533	Tactel Mesh Cap	675
F6560	5 Panel Cap	677
F6606	Retro Trucker Cap	680
F6606C	Classic Camo Trucker Cap	682
F6606CF	Retro Coloured Front Trucker Cap	682
F6606MC	Multicam® Retro Trucker Cap	682
F6606T	Retro Trucker Two Tone Cap	681
F6778	Double Jersey Cap	678
F6988	Timber® Kanati Camo Cap	675
F7005	Classic Jockey Cap	686
F7005CB	Colour Braid Jockey Cap	686
F7706	Curved Classic Snapback Cap	671
F7706FF	110 Curved Visor Snapback Cap	679
F7707	5 Panel Curved Classic Snapback Cap	670
F8888BD	Batik Dye Curved Visor	689

FRONT ROW & CO
EST. 1991

FR006	Panelled Zip Neck Top	243
FR050	Pullover Drill Shirt	255/334
FR054	Drill Overshirt	334
FR1	Original Rugby Shirt	253
FR2	Quartered Rugby Shirt	254
FR3	Short Sleeve Rugby Shirt	253
FR7	Panelled Rugby Shirt	255
FR8	Sewn Stripe Rugby Shirt	255
FR40	Collection Super Soft Zip Neck Sweatshirt	243
FR43	Collection Super Soft Rugby Shirt	253
FR100	Classic Rugby Shirt	254
FR101	Ladies Classic Rugby Shirt	254
FR104	Premium Superfit Rugby Shirt	255
FR109	Kids Classic Rugby Shirt	635
FR134	Unisex Long Sleeve Breton Striped T-Shirt	146
FR135	Unisex Breton Striped T-Shirt	141
FR136	Striped T-Shirt	141
FR200	Contrast Cotton Piqué Polo Shirt	219
FR230	Striped Jersey Polo Shirt	Online
FR244	Stand Collar Stretch Polo Shirt	Online
FR500	Long Sleeve Checked Cotton Shirt	Online
FR502	Unisex Supersoft Casual Shirt	334
FR605	Stretch Chino Shorts	449
FR606	Ladies Stretch Chino Shorts	449
FR621	Stretch Chino Trousers	440
FR622	Ladies Stretch Chino Trousers	440
FR625	Stretch Cargo Trousers	447
FR640	Unisex Striped Cuff Joggers	250
FR840	Unisex Striped Cuff Sweatshirt	239
FR841	Unisex Striped Cuff Hoodie	275
FR854	Recycled Sherpa Fleece Jacket	69
FR905	Pullover 1/2 Zip Jacket	352

FRUIT OF THE LOOM

SA101	612120	Heavy Cotton T-Shirt	116
SS01R	11430A	Vintage Large Logo T-Shirt	Online
SS02R	11422J	Vintage Small Logo Premium T-Shirt	Online
SS03R	12216J	Vintage Small Logo Raglan Sweatshirt	Online
SS04R	12202A	Vintage Large Logo Sweatshirt	Online
SS05R	12208A	Vintage Large Logo Hoodie	Online
SS06R	14026U	Vintage Small Logo Jog Pants	Online
SS07R	14036V	Vintage Small Logo Lightweight Shorts	Online
SS5	632180	Premium Cotton Piqué Polo Shirt	200
SS6	610360	Value T-Shirt	109
SS6B	610330	Kids Value T-Shirt	633
SS7	610660	V Neck Value T-Shirt	135
SS8	622160	Classic Raglan Sweatshirt	223
SS8B	620390	Kids Classic Raglan Sweatshirt	617
SS9	622020	Classic Drop Shoulder Sweatshirt	229
SS9B	620410	Kids Classic Drop Shoulder Sweatshirt	618
SS10	610440	Super Premium T-Shirt	121
SS11	634020	Poly/Cotton Piqué Polo Shirt	181
SS11B	634170	Kids Poly/Cotton Piqué Polo Shirt	628
SS12	610820	Original T-Shirt	105
SS12B	610190	Kids Original T-Shirt	632
SS13	640320	Classic Open Hem Jog Pants	248
SS14	622080	Classic Hooded Sweatshirt	259
SS14B	620430	Kids Classic Hooded Sweatshirt	621
SS15	640260	Classic Elasticated Hem Jog Pants	248
SS15B	640510	Kids Elasticated Hem Jog Pants	627
SS16	620620	Classic Zip Hooded Sweatshirt	278
SS16B	620450	Kids Classic Zip Hooded Sweatshirt	625
SS17	621140	Classic Zip Neck Sweatshirt	240
SS18	610980	Athletic Vest	149
SS21	610380	Long Sleeve Value T-Shirt	143
SS21B	610070	Kids Long Sleeve Value T-Shirt	635
SS22	610420	Long Sleeve Super Premium T-Shirt	144
SS24	633100	Premium Long Sleeve Cotton Piqué Polo Shirt	215
SS27	632040	Heavy Poly/Cotton Piqué Polo Shirt	185
SS31	610260	Contrast Baseball T-Shirt	139
SS32	610280	Contrast Long Sleeve Baseball T-Shirt	147
SS34	611680	Contrast Ringer T-Shirt	138
SS45B	632010	Kids Long Sleeve Poly/Cotton Piqué Polo Shirt	629
SS77	613720	Lady Fit Value T-Shirt	155
SS77B	610050	Girls Value T-Shirt	Online
SS79	621160	Premium Lady Fit Sweat Jacket	245
SS82	621180	Premium Lady Fit Zip Hooded Jacket	289
SS86	632120	Lady Fit Piqué Polo Shirt	192
SS89	630300	Lady-Fit Premium Cotton Piqué Polo Shirt	211
SS92	622300	Classic Sweat Jacket	245
SS104	621680	No Pocket Hoodie	261
SS120	621380	Lightweight Raglan Sweatshirt	224
SS121	621400	Lightweight Hooded Sweatshirt	262
SS121B	620090	Kids Lightweight Hooded Sweatshirt	621
SS122	621440	Lightweight Zip Hooded Sweatshirt	282
SS123	621560	Lightweight Drop Shoulder Sweatshirt	Online
SS124	640360	Lightweight Shorts	252
SS125	640380	Lightweight Jog Pants	248
SS127	621600	Lightweight Sweat Jacket	244
SS180	621460	Lady Fit Lightweight Raglan Sweatshirt	224
SS181	621480	Lady Fit Lightweight Hooded Sweatshirt	271
SS182	621500	Lady Fit Lightweight Zip Hooded Sweatshirt	Online
SS210	613900	Performance T-Shirt	452
SS220	630440	Iconic Piqué Polo Shirt	202
SS221	630420	Tailored Poly/Cotton Piqué Polo Shirt	182
SS229	630500	Original Piqué Polo Shirt	202
SS301	670126	Classic Briefs	759
SS302	670187	Classic Sport Briefs	759
SS304	670267	Classic Boxers	759
SS321	67602Z	3 Pack Quarter Socks	Online
SS322	67608Z	3 Pack Work Gear Socks	760
SS401	651120	Short Sleeve Oxford Shirt	Online
SS402	651140	Long Sleeve Oxford Shirt	Online
SS411	651160	Short Sleeve Poplin Shirt	Online
SS412	651180	Long Sleeve Poplin Shirt	Online
SS620	614220	Ringspun Premium T-Shirt	120
SS621	614300	Iconic 150 T-Shirt	103
SS621B	610230	Kids Iconic 150 T-Shirt	631
SS625	614380	Iconic 165 Classic T-Shirt	109
SS631	614260	Original V Neck T-Shirt	134
SS632	614280	Original Long Sleeve T-Shirt	142
SS702	613980	Lady Fit Value V Neck T-Shirt	167
SS704	613760	Lady Fit Value Vest	175
SS712	614200	Lady Fit Original T-Shirt	152
SS720	614240	Ladies Ringspun Premium T-Shirt	157
SS721	614320	Ladies Iconic 150 T-Shirt	153
SS721B	610250	Girls Iconic 150 T-Shirt	Online
SS801	620380	Classic Lady Fit Hooded Sweatshirt	270
SSE8B	620330	Kids Premium Raglan Sweatshirt	618
SSE9	621540	Premium Drop Shoulder Sweatshirt	Online
SSE9B	620310	Kids Premium Drop Shoulder Sweatshirt	Online
SSE14	621520	Premium Hooded Sweatshirt	260
SSE14B	620370	Kids Premium Hooded Sweatshirt	Online
SSE15	640400	Premium Jog Pants	248
SSE15B	640250	Kids Premium Jog Pants	Online
SSE16	620340	Premium Zip Hooded Sweatshirt	281
SSE17	620320	Premium Zip Neck Sweatshirt	240
SSE92	622280	Premium Sweat Jacket	Online

GAMEGEAR®

K185	Short Sleeve Classic Fit Sportsman Shirt	334
K924	Cooltex® Mesh Lined Active Shorts	493
K930	Cooltex® Training T-Shirt	456
K931	Warmtex® Short Sleeve Base Layer	Online
K938	Cooltex® Active Polo Shirt	460
K939	Compact Stretch Performance T-Shirt	455
K940	Ladies Cooltex® Training T-Shirt	Online
K943	Ladies Leggings	494
K944	Ladies Contrast Leggings	Online
K966	Ladies Cooltex® T-Shirt	Online
K971	Slim Fit Track Pants	489
K974	Cooltex® Riviera Polo Shirt	460
K979	Warmtex® Long Sleeve Base Layer	464
K980	Track Shorts	493
K985	Track Pants	490
K986	Cooltex® Mesh Lined Training Shorts	491
K987	Cooltex® Track Pants	489
K991	Cooltex® T-Shirt	456

GILDAN®

GD01	64000	SoftStyle® Ringspun T-Shirt	103
GD01B	64000B	Kids SoftStyle® Ringspun T-Shirt	631
GD02	2000	Ultra Cotton™ T-Shirt	120
GD05	5000	Heavy Cotton™ T-Shirt	115
GD05B	5000B	Kids Heavy Cotton™ T-Shirt	634
GD05P	5100P	Heavy Cotton™ Toddler T-Shirt	Online
GD07	8000	DryBlend® T-Shirt	114
GD08	4100	Premium Cotton® T-Shirt	119
GD09	41V00	Premium Cotton® V Neck T-Shirt	135
GD10	64V00	SoftStyle® V Neck T-Shirt	135
GD11	64400	SoftStyle® Long Sleeve T-Shirt	142
GD12	64200	SoftStyle® Tank Top	149
GD13	64EZO	SoftStyle® EZ Print T-Shirt	105
GD14	2400	Ultra Cotton™ Long Sleeve T-Shirt	144
GD21	H000	Hammer Heavyweight T-Shirt	120
GD22	H400	Hammer Heavyweight Long Sleeve T-Shirt	144

NEW STYLES
ONLINE - these products are only featured online

GD35	64800	SoftStyle® Double Piqué Polo Shirt	200
GD40	8800	DryBlend® Jersey Polo Shirt	209
GD40B	8800B	Kids DryBlend® Jersey Polo Shirt	629
GD42	75800	DryBlend® Double Piqué Polo Shirt	181
GD43	85800	Premium Cotton® Double Piqué Polo Shirt	204
GD44	85900	Long Sleeve Premium Cotton® Double Piqué Polo Shirt	217
GD52	12000	DryBlend® Sweatshirt	232
GD54	12500	DryBlend® Hooded Sweatshirt	267
GD56	18000	Heavy Blend™ Sweatshirt	228
GD56B	18000B	Kids Heavy Blend™ Drop Shoulder Sweatshirt	619
GD57	18500	Heavy Blend™ Hooded Sweatshirt	258
GD57B	18500B	Kids Heavy Blend™ Hooded Sweatshirt	622
GD58	18600	Heavy Blend™ Zip Hooded Sweatshirt	279
GD58B	18600B	Kids Heavy Blend™ Zip Hooded Sweatshirt	625
GD72	64000L	SoftStyle® Ladies Fitted Ringspun T-Shirt	153
GD73	85800L	Ladies Premium Cotton® Double Piqué Polo Shirt	213
GD75	64800L	Ladies SoftStyle® Double Piqué Polo Shirt	211
GD77	64200L	Ladies SoftStyle® Tank Top	175
GD78	64V00L	SoftStyle® Ladies V Neck T-Shirt	166
GD90	4100L	Ladies Premium Cotton® T-Shirt	156
GD91	4100VL	Ladies Premium Cotton® V Neck T-Shirt	167
GD95	5000L	Ladies Heavy Cotton™ T-Shirt	156
GD100	12900	DryBlend® Stadium Blanket	756
GH060	HF000	Hammer Sweatshirt	232
GH062	HF500	Hammer Hooded Sweatshirt	267
GH110	PF800	Hammer Micro Fleece Jacket	429
GH111	PF800L	Hammer Ladies Micro Fleece Jacket	435
GH112	WR800	Hammer Windwear Jacket	352
GH114	SS800	Hammer Soft Shell Jacket	401
GH115	SS800L	Hammer Ladies Soft Shell Jacket	415

GLENMUIR 1891

GM10	MKL5900VN-LOM	V Neck Lambswool Sweater	339/509
GM11	MKL5902CN-MOR	Crew Neck Lambswool Sweater	509
GM12	MKL7282ZN-COL	Zip Neck Lambswool Sweater	510
GM22	MKC6884VN-EDEN	V Neck Cotton Sweater	509
GM27	MSC7211-KIN	Classic Fit Piqué Polo Shirt	202/507
GM77	MSP7373-DEAC	Performance Piqué Polo Shirt	508
GM81	MKC7381ZN-DEV	Zip Neck Cotton Sweater	510
GM84	LSP2540-PALO	Ladies Piqué Polo Shirt	508
GM85	MSP7422-ETH	Tipped Piqué Polo Shirt	507
GM97	MSP7549-TOR	Micro Stripe Polo Shirt	507
GM98	LKC2523ZN-AVA	Ladies Zip Neck Sweater	510
GM100	MKC7428ZNSO-STA	Zip Neck Slipover	509
GM101	MSP7599-SIL	Silloth Polo Shirt	507
GM111	MF7503ZN-WIC	Zip Neck Midlayer	510
GM112	MW7566ZT-ELR	Storm Bloc Performance Jacket	510
GM113	MG7574ZT-SHI	Storm Bloc Performance Gilet	511

HENBURY

H020	Long Sleeve Roll Neck Top	145
H024	HiCool® Performance T-Shirt	455
H100	Classic Heavy Cotton Piqué Polo Shirt	205
H101	Modern Fit Cotton Piqué Polo Shirt	201
H102	Ladies Modern Fit Cotton Piqué Polo Shirt	211
H105	Long Sleeve Cotton Piqué Polo Shirt	218
H121	Ladies Classic Cotton Piqué Polo Shirt	213
H150	Contrast Double Tipped Cotton Piqué Polo Shirt	220
H305	Unisex Stretch Cotton Piqué Polo Shirt	207
H400	Heavy Poly/Cotton Piqué Polo Shirt	183
H401	Ladies Poly/Cotton Piqué Polo Shirt	193
H410	Ultimate Poly/Cotton Piqué Polo Shirt	185
H460	Slim Fit Stretch Microfine Piqué Polo Shirt	191
H461	Ladies Slim Fit Stretch Microfine Piqué Polo Shirt	194
H465	Recycled Polyester Piqué Polo Shirt	41
H473	Coolplus® Textured Stripe Piqué Polo Shirt	191
H475	Coolplus® Wicking Piqué Polo Shirt	190/458
H476	Ladies Coolplus® Wicking Piqué Polo Shirt	195/477
H478	Unisex Long Sleeve Coolplus® Piqué Polo Shirt	217
H482	Coolplus® Tipped Polo Shirt	197
H485	HiCool® Tipped Polo Shirt	197
H510	Long Sleeve Classic Oxford Shirt	323
H511	Ladies Long Sleeve Classic Oxford Shirt	329
H512C	Modern Long Sleeve Classic Fit Oxford Shirt	323
H512R	Modern Long Sleeve Regular Fit Oxford Shirt	323
H512S	Modern Long Sleeve Slim Fit Oxford Shirt	323
H513R	Ladies Modern Long Sleeve Regular Fit Oxford Shirt	328
H515	Short Sleeve Classic Oxford Shirt	332
H516	Ladies Short Sleeve Classic Oxford Shirt	333
H517R	Modern Short Sleeve Regular Fit Oxford Shirt	330
H517S	Modern Short Sleeve Slim Fit Oxford Shirt	330
H518R	Ladies Modern Short Sleeve Regular Fit Oxford Shirt	333
H532	Long Sleeve Stretch Poplin Shirt	295
H533	Ladies Long Sleeve Stretch Poplin Shirt	306
H537	Short Sleeve Stretch Poplin Shirt	313
H538	Ladies Short Sleeve Stretch Poplin Shirt	321
H550	Long Sleeve Pinpoint Oxford Shirt	322
H551	Ladies Long Sleeve Pinpoint Oxford Shirt	328
H590	Long Sleeve Wicking Shirt	298
H591	Ladies Long Sleeve Wicking Shirt	307
H592	Mandarin Roll Sleeve Anti-Bac Wicking Shirt	299
H593	Ladies Mandarin Roll Sleeve Anti-Bac Wicking Shirt	308
H595	Short Sleeve Wicking Shirt	314
H596	Ladies Short Sleeve Wicking Shirt	321
H597	Ladies Pleat Front Short Sleeve Blouse	319
H598	Ladies Pleat Front Long Sleeve Blouse	320
H605	Chino Shorts	Online
H608	Flat Fronted Chino Trousers	443
H640	65/35 Flat Fronted Chino Trousers	443
H641	Ladies 65/35 Flat Fronted Chino Trousers	443
H650	Stretch Flex Waistband Chino Trousers	442
H651	Ladies Stretch Chino Trousers	442
H718	Unisex Zip Through Cardigan	Online
H719	Ladies Longline Open Cardigan	345
H720	Lightweight Cotton Acrylic V Neck Sweater	338/620
H721	Ladies Lightweight Cotton Acrylic V Neck Sweater	342/620
H722	Lightweight Cotton Acrylic V Neck Cardigan	341
H723	Ladies Cotton Acrylic V Neck Cardigan	344/620
H724	Lightweight Sleeveless Cotton Acrylic V Neck Sweater	342
H725	Lightweight Cotton Acrylic Crew Neck Sweater	340
H726	Ladies Lightweight V Neck Cardigan	345
H727	Roll Neck Sweater	Online
H728	Ladies Crew Neck Sweater	343
H729	Zip Neck Sweater	341
H730	Lambswool V Neck Sweater	339
H760	Acrylic V Neck Sweater	337
H835	Unisex Contrast Soft Shell Jacket	401
H840	Unisex Sustainable Sweatshirt	45
H841	Unisex Sustainable Hoodie	50
H850	Micro Fleece Jacket	429
H851	Ladies Micro Fleece Jacket	435
H858	Zip Neck Micro Fleece	432
H860	Recycled Polyester Micro Fleece Jacket	70
H862	Zip Neck Wicking Top	467
H870	Unisex Padded Jacket	374
H875	Unisex Padded Gilet	394

JOSEPH ALAN LONDON

JA020	DS07	Waistcoat	541
JA021	DS13	Ladies Waistcoat	541
JA100	DP118-SGL	Leather Bib Apron	519
JA101	DP118-P	Detachable Leather Pocket	519

KARIBAN

KB206	Trucker Zip Neck Sweatshirt	243
KB209	Organic Piqué Polo Shirt	40
KB210	Ladies Organic Piqué Polo Shirt	Online
KB225	Stud Piqué Polo Shirt	205
KB226	Baseball Cotton Piqué Polo Shirt	221
KB232	Flag Poly/Cotton Piqué Polo Shirt	197
KB262	Jersey Polo Shirt	209
KB356	Crew Neck T-Shirt	123
KB380	Ladies Crew Neck T-Shirt	Online
KB388	Ladies T-Shirt Dress	162
KB400	Ladies Soft Shell Jacket	416
KB401	Soft Shell Jacket	405
KB442	Crew Neck Sweatshirt	233
KB443	Heavy Contrast Hoodie	Online
KB471	Ladies Oversized Sweatshirt	234
KB480	Organic Raglan Sweatshirt	47
KB481	Ladies Organic Raglan Sweatshirt	Online
KB514	Ladies Long Sleeve Mandarin Collar Shirt	308
KB515	Long Sleeve Mandarin Collar Shirt	299
KB517	Long Sleeve Washed Poplin Shirt	Online
KB518	Ladies Long Sleeve Denim Shirt	335
KB519	Long Sleeve Denim Shirt	335
KB579	Sherpa Lined Checked Shirt Jacket	334
KB609	City Blouson Jacket	Online
KB615	Quilted Bodywarmer	Online
KB616	Windbreaker Jacket	Online
KB621	Winter Parka Jacket	365
KB627	Hooded Parka Jacket	367
KB657	3-in-1 Jacket	385
KB677	Parka Jacket	366
KB687	Lined Windbreaker Jacket	353
KB693	Factory Zip Off Sleeve Jacket	Online
KB739	Ladies Day to Day Trousers	447/544/562
KB740	Chino Trousers	440
KB741	Ladies Chino Trousers	440
KB744	Multi-Pocket Trousers	447
KB750	Chino Bermuda Shorts	449
KB751	Ladies Chino Bermuda Shorts	449
KB754	Multi-Pocket Shorts	448

KB777	Trekker Shorts	448
KB800	Boxers	759
KB911	Falco Micro Fleece Jacket	428
KB912	Enzo Zip Neck Micro Fleece	432
KB965	Cotton Acrylic V Neck Sweater	338
KB966	Ladies Cotton Acrylic V Neck Sweater	Online
KB6108	Ladies Parka Jacket	366
KB6110	Lightweight Hooded Padded Jacket	380
KB6111	Ladies Lightweight Hooded Padded Jacket	380
KB6113	Lightweight Padded Bodywarmer	395
KB6114	Ladies Lightweight Padded Bodywarmer	395
KB6126	Quilted Jacket	370
KB6127	Ladies Quilted Jacket	371
KB6128	Lightweight Long Padded Parka Jacket	381
KB6129	Ladies Lightweight Long Padded Parka Jacket	380
KB6132	Knitted Blazer	247/543
KB6133	Ladies Knitted Blazer	247/543
SP105	Heavy Canvas Trousers	447

KARIBAN Vintage

KV2106	T-Shirt	129
KV2306	Zip Hooded Sweatshirt	285
KV2308	Hooded Sweatshirt	269
KV2312	Sherpa Lined Hooded Sweatshirt	285

KI·mood

KI020	Auto Umbrella	758
KI0228	Large Juco Bag	713
KI0235	Canvas & Jute Shopper	713
KI0260	Rustic Juco Large Shopper	713
KI0345	Mini Cool Bag	715
KI0352	Small Jute Cool Bag	715
KI0353	Medium Jute Cool Bag	715
KI0354	Large Jute Cool Bag	715
KI0632	Cotton Canvas Barrel Bag	731
KI0710	Toiletry Bag	706
KI0720	Small Cotton Canvas Pouch	707
KI0721	Medium Cotton Canvas Pouch	707
KI0723	Juco Pouch	707
KI0724	Cotton Canvas Toiletry Bag	705
KI0809	Cabin Size Trolley Bag	738
KI0888	Anti-Theft Backpack	727
KI0903	Laptop Backpack	727
KI2004	Storm Umbrella	758
KI2007	Golf Umbrella	758
KI2008	Large Golf Umbrella	758
KI2010	Foldable Mini Umbrella	758
KI2021	Large Automatic Umbrella	758
KI2024	Transparent Umbrella	758

K-up

KP802	Polyester Belt	756
KP805	Braided Elasticated Belt	756
KP807	Classic Leather Belt	756

KUSTOM KIT

K100	Short Sleeve Classic Fit Workforce Shirt	311
K102	Short Sleeve Classic Fit Business Shirt	310
K104	Long Sleeve Classic Fit Business Shirt	292
K105	Premium Long Sleeve Classic Fit Oxford Shirt	322
K109	Premium Short Sleeve Classic Fit Oxford Shirt	330
K113	Premium Long Sleeve Slim Fit Oxford Shirt	325
K115	Premium Short Sleeve Classic Fit Non-Iron Shirt	312
K116	Premium Long Sleeve Classic Fit Non-Iron Shirt	294
K117	Premium Short Sleeve Classic Fit Oxford Shirt	332
K118	Premium Long Sleeve Classic Fit Oxford Shirt	325
K131	Long Sleeve Tailored Business Shirt	293
K133	Short Sleeve Tailored Pilot Shirt	315
K134	Long Sleeve Tailored Pilot Shirt	298
K139	Long Sleeve Slim Fit Oxford Twill Non-Iron Shirt	326
K140	Long Sleeve Classic Fit Workforce Shirt	292
K141	Short Sleeve Tailored Poplin Shirt	310
K142	Long Sleeve Tailored Poplin Shirt	291
K161	Long Sleeve Tailored Mandarin Collar Shirt	299
K182	Slim Fit Stretch Long Sleeve Oxford Shirt	326
K183	Short Sleeve Slim Fit Oxford Shirt	332
K184	Long Sleeve Slim Fit Workwear Oxford Shirt	326
K187	Premium Short Sleeve Tailored Oxford Shirt	332
K188	Premium Long Sleeve Tailored Oxford Shirt	325
K189	Premium Contrast Long Sleeve Tailored Oxford Shirt	327
K190	Premium Long Sleeve Contrast Tailored Oxford Shirt	327
K191	Short Sleeve Slim Fit Business Shirt	312
K192	Long Sleeve Slim Fit Business Shirt	294
K213	Ladies Klassic Slim Fit Piqué Polo Shirt	Online
K241	Ladies Short Sleeve Tailored Poplin Shirt	Online
K242	Ladies Long Sleeve Tailored Poplin Shirt	Online
K253	Arundel Crew Neck Sweater	340
K261	Ladies Long Sleeve Tailored Mandarin Collar Shirt	308
K302	Klassic Sweatshirt	229
K303	Klassic Zip Hooded Sweatshirt	278
K333	Hoodie	259
K334	Sweat Jacket	244
K335	1/4 Zip Sweatshirt	241
K350	Short Sleeve Classic Fit Workwear Oxford Shirt	331
K351	Long Sleeve Classic Fit Workwear Oxford Shirt	322
K352	Arundel Cotton Acrylic V Neck Sweater	339
K353	Ladies Arundel Cotton Acrylic V Neck Sweater	343
K354	Ladies Arundel Cotton Acrylic V Neck Cardigan	345
K355	Ladies Arundel Round Neck Cardigan	343
K360	Ladies Short Sleeve Tailored Workwear Oxford Shirt	333
K361	Ladies Long Sleeve Tailored Workwear Oxford Shirt	329
K386	Long Sleeve Tailored City Business Shirt	292
K388	Ladies Long Sleeve Tailored City Business Shirt	303
K400	Workwear Piqué Polo Shirt	187
K403	Klassic Poly/Cotton Piqué Polo Shirt	182
K406	Kids Klassic Poly/Cotton Piqué Polo Shirt	629
K407	Chunky® Poly/Cotton Piqué Polo Shirt	187
K408	Klassic Heavy Slim Fit Piqué Polo Shirt	185
K409	Contrast Tipped Poly/Cotton Piqué Polo Shirt	196
K413	Klassic Slim Fit Poly/Cotton Piqué Polo Shirt	182
K422	Regular Fit Workforce Piqué Polo Shirt	187
K430	Long Sleeve Poly/Cotton Piqué Polo Shirt	217
K444	Regular Fit Cooltex® Plus Piqué Polo Shirt	191/459
K449	Button Down Collar Contrast Piqué Polo Shirt	196
K455	Cooltex® Plus Micro Mesh Polo Shirt	189/458
K460	Cotton Klassic Superwash® 60°C Polo Shirt	201
K475	Track Poly/Cotton Piqué Polo Shirt	196
K500	Hunky® Superior T-Shirt	116
K504	Superwash® 60°C T-Shirt	128
K507	Fashion Fit Cotton T-Shirt	122
K508	Fashion Fit Ringer T-Shirt	138
K510	Long Sleeve Fashion Fit Superwash® 60°C T-Shirt	142
K519	Fashion Fit Tipped T-Shirt	Online
K555	Regular Fit Cooltex® Plus Wicking T-Shirt	133/453
K606	St Mellion Tipped Cotton Piqué Polo Shirt	219
K615	Oak Hill Cotton Piqué Polo Shirt	221
K617	Scottsdale Cotton Piqué Polo Shirt	221
K701	Ladies Premium Short Sleeve Tailored Oxford Shirt	333
K702	Ladies Premium Long Sleeve Tailored Oxford Shirt	328
K703	Ladies Klassic Poly/Cotton Piqué Polo Shirt	192
K706	Ladies St Mellion Tipped Cotton Piqué Polo Shirt	219
K715	Ladies 3/4 Sleeve Tailored Continental Shirt	304
K722	Ladies Regular Fit Workforce Piqué Polo Shirt	Online
K727	Ladies Cap Sleeve V Neck Tailored Continental Blouse	Online
K728	Ladies Short Sleeve Classic Fit Workforce Shirt	317
K729	Ladies Long Sleeve Classic Fit Workforce Shirt	Online
K730	Ladies Proactive Sleeveless Cotton Piqué Polo Shirt	213
K732	Sophia Comfortec® V Neck Polo Shirt	Online
K742F	Ladies Short Sleeve Tailored Business Shirt	317
K743F	Ladies Long Sleeve Tailored Business Shirt	302
K754	Ladies Superwash® 60°C T-Shirt	Online
K755	Ladies Keyhole Neck Corporate Top	Online
K770	Ladies V Neck Corporate Top	320
K782	Ladies Long Sleeve Tailored Stretch Oxford Shirt	329
K806	Workwear Trousers	562
K902	Corporate Micro Fleece Jacket	429
K922	Slim Fit Sweat Shorts	252
K933	Slim Fit Sweat Pants	249
K954	Corporate Soft Shell Jacket	405

larkwood

Baby and Toddler Collection

LW02T	Baby/Toddler Hooded Sweatshirt	660
LW05T	Baby/Toddler Zip Hooded Sweatshirt	660
LW06T	Baby/Toddler Sweatshirt	660
LW073T	Baby/Toddler Rabbit All In One	659
LW20T	Baby/Toddler T-Shirt	656
LW21T	Baby/Toddler Long Sleeve T-Shirt	657
LW22T	Baby/Toddler Terry Bib	667
LW25T	Baby/Toddler Long Sleeve Baseball T-Shirt	658
LW27T	Baby/Toddler Striped Crew Neck T-Shirt	657
LW28T	Baby/Toddler Striped Long Sleeve T-Shirt	Online
LW35T	Baby/Toddler Rain Jacket	659
LW50T	Baby Sleepsuit	663
LW51T	Baby Bodysuit	666
LW52T	Long Sleeve Baby Bodysuit	664
LW53T	Contrast Baby Sleepsuit	663
LW55T	Short Sleeve Baby Bodysuit	665
LW57T	Baby Long Sleeve Striped Bodysuit	663
LW61T	Baby/Toddler Leggings	Online
LW62T	Baby/Toddler Joggers	661
LW70T	Baby/Toddler Fleece All In One	658
LW71T	Baby/Toddler Pyjamas	662
LW72T	Baby/Toddler Striped Pyjamas	662
LW74T	Baby/Toddler Tartan All In One	662/763

NEW STYLES
ONLINE - these products are only featured online

LW82T	Baby/Toddler Bib		667
LW83T	Baby/Toddler Tartan Lounge Pants		661/763
LW85T	Baby/Toddler Lounge Pants		661/761
LW90T	Baby/Toddler Cap		666
LW500T	Essential Short Sleeve Baby Bodysuit		665
LW502T	Essential Short Sleeve Baby Baseball Bodysuit		666
LW620T	Baby/Toddler Organic T-Shirt		83/656
LW650T	Organic Baby Sleepsuit		87/662
LW651	Baby/Toddler Organic Cotton Dungarees		86
LW655T	Organic Baby Bodysuit		88/664
LW700	Kids Denim Dungarees		660
LW750	Kids Denim Jacket		659
LW800	Kids Sustainable Sweatshirt		84
LW850	Kids Sustainable Joggers		87
LW900T	Blanket		667/756

leChef PROFESSIONAL

LE001	DE50	Long Sleeve Academy Tunic	531
LE002	DE50S	Short Sleeve Academy Tunic	528
LE003	DE11	Short Sleeve Executive Jacket	528
LE004	DF118	StayCool® Prep Jacket	527
LE006	DF120M	Lightweight Shirt	528
LE007	DE128	StayCool® Single Breasted Jacket	527
LE020	DF54	Professional Trousers	532
LE021	DF22	Prep Trousers	533
LE030	DF37	Skull Cap	535
LE050	DK135C	EVA Clogs	534
LE100	DE113	Utility Bib Apron	516
LE101	DE115	Utility Waist Apron	523
LE102	DE109	Crossover Bib Apron	521

mantis one ★SUPERSTAR by mantis

M01	Mantis	Essential T-Shirt	29
M02	Mantis	Ladies Essential T-Shirt	36
M03	Mantis	Unisex Essential Heavyweight T-Shirt	32
M04	Mantis	Unisex Essential Hoodie	49
M05	Mantis	Unisex Essential Sweatshirt	43
M68	Superstar	Crew Neck T-Shirt	Online
M69	Superstar	Ladies T-Shirt	Online
M73	Superstar	Hoodie	269
M74	Superstar	Ladies Hoodie	Online
M76	Superstar	Raglan Sweatshirt	47
M80	Mantis	Roll Sleeve T-Shirt	26
M83	Superstar	Full Zip Hoodie	284
M84	Superstar	Ladies Full Zip Hoodie	Online
M88	Superstar	Unisex 3/4 Sleeve Baseball T-Shirt	Online
M91	Mantis	Ladies Loose Fit T-Shirt	37
M92	Mantis	Ladies Loose Fit Vest	39
M96	Mantis	Ladies Organic Cropped T-Shirt	39
M128	Mantis	Ladies Flash Dance Sweatshirt	47
M129	Mantis	Ladies Flash Dance T-Shirt	37
M132	One	Unisex Hoodie	Online
M133	One	Unisex Drop Armhole Vest Top	Online
M136	One	Unisex Long Sleeve Breton Stripe T-Shirt	32
M140	Mantis	Ladies Cropped Hoodie	49
M142	Mantis	Ladies Hoodie Dress	49
M147	Mantis	Ladies Loose Fit V Neck T-Shirt	39
M178	Superstar	Contrast Baseball T-Shirt	Online
M191	Mantis	The Tipped Polo Shirt	Online
M192	Mantis	Ladies The Tipped Polo Shirt	Online
M193	Mantis	Ladies The Boyfriend T-Shirt	37
M194	Mantis	The Sweatshirt	44
M195	Mantis	Denim Tote Bag	96
M196	Mantis	Denim Shopper	97

Mumbles®

MM01	Bracken Bear	750
MM03	Brumble Bear	750
MM16	Classic Bear	750
MM18	Rabbit	750
MM19	Lamb Comforter	751
MM20	Monkey Comforter	751
MM21	Honey Bear	750
MM23	Binx Bear	750
MM24	Supersize Honey Bear	752
MM30	Bear in a T-Shirt	750
MM32	Velvet Bear	750
MM33	Reindeer	750
MM34	Rabbit and Blanket Set	751
MM35	Oliver Bear	Online
MM50	Zippie Bunny	752
MM51	Zippie Teddy	752
MM52	Zippie Dog	753
MM53	Zippie Dinosaur	754
MM54	Zippie Owl	753
MM60	Printme Mini Animals	752
MM61	Printme Mini Eco Polar Bear	101
MM71	Teddy T-Shirt	755
MM83	Teddy Jumper	755
MM88	Teddy Hoodie	755
MM550	Zippie Giant Bunny	752
MM555	Zippie Rainbow Bear	752
MM556	Zippie New Baby Bear	752
MM558	Zippie Elephant	754
MM559	Zippie Dragon	754
MM560	Zippie Reindeer	754
MM561	Zippie Angel	752
MM563	Zippie Father Christmas	754
MM564	Zippie Giraffe	754
MM565	Zippie Highland Cow	753
MM566	Zippie Penguin	754
MM567	Zippie Snowman	755
MM568	Zippie Fox	753
MM569	Zippie Lion	754
MM570	Pink Zippie Unicorn	753
MM571	Zippie Turtle	753
MM572	Zippie Sloth	753
MM573	Christmas Zippie Bear	755
MM574	Zippie Koala Bear	753
MM575	Zippie Kangaroo	754
MM576	Zippie Lamb	753
MM600	Zippie Lamb Cushion	751
MM601	Zippie Bear Cushion	751
MM603	Zippie Dog Backpack	755
MM604	Zippy Rabbit Backpack	755
MM605	Unicorn Hot Water Bottle Cover	755
MM606	Hippo with Printed Fleece Blanket	751
MM607	Giraffe Hot Water Bottle Cover	755
MM700	Animal Comforter with Rattle	751
MM701	Comforter with Rattle	751
MM751	Animal Blanket	751

NEO BLU PEOPLE IN MOTION

03169	Marcel Piqué Blazer	247/543
03170	Ladies Marcel Piqué Blazer	247/543
03174	Antoine Wax Parka Jacket	369
03175	Ladies Antoine Wax Parka Jacket	369
03178	Gustave Chino Trousers	441
03179	Ladies Gustave Chino Trousers	441
03194	Nelson French Terry Sweatshirt	233
03195	Ladies Nelson French Terry Sweatshirt	235
03196	Nicholas French Terry Hoodie	269
03197	Ladies Nicholas French Terry Hoodie	271
03198	Balthazar Jersey Long Sleeve Shirt	293
03199	Ladies Balthazar Jersey Long Sleeve Shirt	303
03775	Unisex Loris Organic T-Shirt	30

NL NEXT LEVEL APPAREL

NX1510	Ladies Ideal T-Shirt	153
NX1533	Ladies Ideal Racer Back Tank Top	177
NX1540	Ladies Ideal V Neck T-Shirt	166
NX1560	Ladies Ideal Dolman T-Shirt	163
NX1800	Unisex Ideal Heavyweight T-Shirt	Online
NX3310	Kids Crew Neck T-Shirt	632
NX3312	Kids CVC Crew Neck T-Shirt	Online
NX3600	Unisex Crew Neck T-Shirt	106
NX3601	Cotton Long Sleeve Crew Neck T-Shirt	143
NX3602	Long Body Cotton T-Shirt	125
NX3604	Unisex Cotton Ringer T-Shirt	138
NX3650	Unisex Contrast Cotton Raglan T-Shirt	Online
NX3900	Ladies Boyfriend T-Shirt	154
NX5013	Ladies Festival Muscle Tank Top	179
NX5033	Ladies Festival Tank Top	179
NX5080	Ladies Festival Cali Cropped T-Shirt	164
NX6010	Tri-Blend Crew Neck T-Shirt	130
NX6021	Unisex Tri-Blend Long Sleeve T-Shirt Hoodie	Online
NX6051	Unisex Tri-Blend 3/4 Sleeve Raglan T-Shirt	147
NX6071	Unisex Long Sleeve Tri-Blend Crew T-Shirt	145
NX6200	Poly/Cotton Crew Neck T-Shirt	111
NX6210	Unisex CVC Crew Neck T-Shirt	126
NX6407	Unisex Sueded Snow T-Shirt	Online
NX6410	Unisex Sueded Crew Neck T-Shirt	111
NX6411	Unisex Sueded Long Sleeve Crew Neck T-Shirt	Online
NX6610	Ladies CVC T-Shirt	159
NX6710	Ladies Tri-Blend T-Shirt	158
NX6733	Ladies Tri-Blend Racer Back Tank Top	Online
NX6760	Ladies Tri-Blend Dolman T-Shirt	163
NX7481S	Ladies Long Sleeve Cropped T-Shirt	171
NX9002	Unisex PCH Crew Neck Sweatshirt	231
NX9300	Unisex PCH Pullover Hoodie	Online
NX9302	Unisex PCH Standard Pullover Hoodie	265
NX9303	Unisex Fleece Pullover Hoodie	262
NX9304	Unisex Sueded Pullover Hoodie	263
NX9603	Ladies PCH Zip Hoodie	Online
NX9700	Unisex PCH Bomber Jacket	246

ORIGINAL FNB

FB1901	Unisex Organic T-Shirt	31
FB1902	Unisex Organic Sweatshirt	45
FB1904	Unisex Organic Hoodie	51

PORTWEST

PW001	S463	Hi-Vis Bomber Jacket	604
PW002	C470	Hi-Vis Vest	594
PW003	S460	Hi-Vis Traffic Jacket	608
PW011	H440	Hi-Vis Rain Jacket	601
PW012	H441	Hi-Vis Rain Trousers	601
PW013	C465	3-in-1 Hi-Vis Bomber Jacket	605
PW014	S468	Hi-Vis 4-in-1 Traffic Jacket	608
PW021	RT32	Hi-Vis GO/RT Bomber Jacket	605
PW025	S467/466	Hi-Vis Contrast Traffic Jacket	610
PW030	PW30	Visitor Safety Spectacles	Online
PW033	PW34	Profile Safety Spectacles	Online
PW034	PW37	Bold Pro Spectacles	Online
PW035	PW20	Direct Vent Goggles	Online
PW038	PW40	Classic Ear Protectors	Online

PW039	PW50	Endurance Safety Hard Hat	610
PW040	PW55	Endurance Visor Hard Hat	610
PW046	PW38	Pan View Spectacles	Online
PW055	B304	Hi-Vis Hoodie	589
PW059	S277	Hi-Vis Long Sleeve Polo Shirt	585
PW061	S477	Hi-Vis Polo Shirt	583
PW062	S479	Hi-Vis Two Tone Polo Shirt	584
PW071	A140	Thermal Grip Gloves	Online
PW072	A150	Fortis Grip Gloves	Online
PW074	A310	Flexo Grip Nitrile Gloves	Online
PW075	A320	Dexti-Grip Gloves	Online
PW083	A120	PU Palm Gloves	Online
PW101	S887	Action Trousers	560
PW102	S156	Knee Pads	610
PW103	S889	Action Shorts	567
PW104	S917	Iona™ Safety Trousers	561
PW105	2885	Preston Trousers	Online
PW125	C701	Combat Trousers	559
PW128	S790	Combat Shorts	568
PW131	SK11	Thermal Socks	760
PW134	C813	Liverpool Zip Coverall	570
PW166	S440	Classic Rain Jacket	580
PW167	S441	Classic Rain Trousers	580
PW169	S414	Shetland Bodywarmer	577
PW171	F400	Argyll Heavy Fleece Jacket	425/575
PW186	S415	Classic Bodywarmer	577
PW200	S999	Euro Work Coverall	570
PW303	S476	Hi-Vis Executive Vest	596
PW308	C473	Hi-Vis Two Band and Braces Jacket	597
PW309	C474	Hi-Vis Two Band Vest	593
PW425	FR50	Bizflame™ Anti-Static Coverall	572
PW450	BIZ5	Bizweld™ Flame Resistant Iona Coverall	572
PW452	BIZ1	Bizweld™ Flame Resistant Coverall	571
PW453	BIZ2	Bizweld™ Flame Resistant Jacket	572
PW455	BZ30	Bizweld™ Flame Resistant Trousers	555
PW567	S434	Iona™ Lite Bomber Jacket	604
PW625	TX11	Texo Contrast Trousers	560
PW635	TX14	Texo Contrast Shorts	569
PW644	S810	Bolton Painters Bib N Brace	570
PW645	S817	Painters Trousers	556
PW667	B029	LED Head Light Beanie	611/695
PW668	B306	Hi-Vis Two Tone Sweatshirt	588
PW685	2852	Standard Coat	572
PW707	S687	Ladies Action Trousers	560
PW801	FW57	Steelite™ All Weather S3 Boots	614
PW809	FW34	Steelite™ Lusum S1P HRO Safety Trainers	612
PW813	FW31	Steelite™ Mid Cut Nubuck SB HRO Boots	612
PW817	FW16	Steelite™ Welted SBP HRO Safety Boots	614
PW830	FC11	Compositelite™ Thor S3 Boots	615
PW856	FW11	Steelite™ Thor S3 Boots	615
PW863	FW10	Steelite™ S1P Protector Boots	615
PW864	FW14	Steelite™ S1P Protector Shoes	615
PW931	A210	Canadian Rigger Gloves	Online
PW983	KS15	Slate Holster Trousers	565
PW1001	T501	PW3 Hi-Vis Trousers	591
PW1002	T602	PW3 Work Holster Trousers	565
PW1003	T180	PW3 Hi-Vis Polo Shirt	584
PW1004	PW304	PW3 Lightweight Stretch Trousers	566
PW1005	PW305	PW3 Stretch Holster Trousers	565
PW1006	T601	PW3 Work Trousers	563
PW1007	PW380	Ladies PW3 Stretch Trousers	566
PW1010	T620	PW3 Flex Shell Jacket	581
PW1011	T402	PW3 Hi-Vis Soft Shell Jacket	603
PW1100	T801	KX3™ Cargo Trousers	557
PW1105	T803	KX3™ Flexi Trousers	560
PW1108	KX340	KX3™ Ripstop Shorts	569
PW1120	T830	KX3™ Performance Fleece Jacket	575
PW1121	T832	KX3™ Baffle Padded Jacket	581
PW1200	CD884	Super Work Trousers	555
PW1201	S231	Stretch Slim Combat Trousers	559
PW1210	C815	Knee Pad Coverall	571
PW1250	B316	Hi-Vis Two Tone Hooded Sweatshirt	588
PW4440	DX440	DX4™ Detachable Holster Pocket Trousers	564
PW4444	DX444	DX4™ Holster Pocket Shorts	569
PW4470	DX470	DX4™ Baffle Gilet	577
PW4471	DX471	DX4™ Baffle Jacket	581
PW4472	DX472	DX4™ Zipped Hoodie	573

PREMIER®

PR102		Cotton Apron	513
PR105		Zip Pocket Waist Apron	523
PR110		Stripe Apron	521
PR112		Fairtrade Certified Organic Cotton Bib Apron	77
PR113		Fairtrade Certified Organic Cotton Denim Bib Apron	78
PR114		Fairtrade Certified Organic Cotton Waist Apron	79
PR115		Waterproof Bib Apron	538
PR116		Waterproof Salon Gown	538
PR117		Waterproof Long Sleeve Salon Gown	538
PR118		All Purpose Waterproof Gown	538
PR119		Interchangeable Cross Back Apron Straps	520
PR120		Recycled and Organic Fairtrade Certified Bib Apron	77
PR121		Barley Sustainable Bib Apron	78
PR122		Regenerate Sustainable Bib Apron	78
PR123		Espresso Bib Apron	519
PR125		Denim Waist Apron	524
PR126		Denim Bib Apron	518
PR127		Domain Bib Apron	518
PR128		Domain Waist Apron	524
PR129		Cross Back Barista Bib Apron	521
PR130		Calibre Bib Apron	513
PR131		Calibre Waist Apron	522
PR132		Cotton Chino Bib Apron	516
PR133		Cotton Chino Waist Apron	524
PR134		District Bib Apron	519
PR135		Division Waist Apron	524
PR136		Division Bib Apron	519
PR137		Calibre Heavy Canvas Pocket Apron	517
PR138		Metro Utility Hip Apron	522
PR139		Faux Leather Bib Apron	519
PR144		Annex Oxford Bib Apron	517
PR145		Kids Waterproof Apron	655
PR149		Kids Bib Apron	655
PR150		'Colours' Bib Apron	513
PR151		'Colours' Mid Length Apron	522
PR154		'Colours' Bib Apron with Pocket	515
PR155		'Colours' 3 Pocket Apron	522
PR158		'Colours' Bar Apron	525
PR159		'Colours' 2-in-1 Apron	516
PR162		'Contrast Bib Apron	521
PR165		Essential Bib Apron	514
PR167		Polyester Bib Apron	514
PR171		Pocket Tabard	525
PR172		Long Pocket Tabard	525
PR174		Waterproof Wrap Around Tunic Apron	517/539
PR177		Wrap Around Tunic Apron	517
PR200		Long Sleeve Poplin Shirt	291
PR202		Short Sleeve Poplin Shirt	310
PR204		Long Sleeve Fitted Poplin Shirt	295
PR206		Roll Sleeve Poplin Shirt	Online
PR207		Supreme Long Sleeve Poplin Shirt	292
PR209		Supreme Short Sleeve Poplin Shirt	311
PR210		Long Sleeve Pilot Shirt	298
PR212		Short Sleeve Pilot Shirt	315
PR217		Cross-Dye Roll Sleeve Shirt	297
PR218		Long John Roll Sleeve T-Shirt	Online
PR219		Comis Sustainable T-Shirt	79
PR220		Gingham Long Sleeve Shirt	300
PR221		Gingham Short Sleeve Shirt	314
PR222		Jeans Stitch Denim Shirt	297
PR234		Signature Long Sleeve Oxford Shirt	324
PR236		Signature Short Sleeve Oxford Shirt	331
PR238		Long Sleeve Striped Oxford Shirt	327
PR244		Long Sleeve Stretch Fit Poplin Shirt	295
PR245		Long Sleeve Chambray Shirt	297
PR246		Short Sleeve Stretch Fit Poplin Shirt	313
PR247		Organic Fairtrade Certified Long Sleeve Chambray Shirt	54
PR250		Mulligan Check Long Sleeve Shirt	301
PR252		Maxton Check Long Sleeve Shirt	300
PR254		Ginmill Check Long Sleeve Shirt	301
PR256		Sidehill Check Long Sleeve Shirt	301
PR258		Long Sleeve Grandad Shirt	299
PR300		Ladies Long Sleeve Poplin Blouse	302
PR302		Ladies Short Sleeve Poplin Blouse	317
PR305		Ladies 3/4 Sleeve Poplin Blouse	303
PR306		Ladies Roll Sleeve Poplin Blouse	Online
PR307		Ladies Supreme Long Sleeve Poplin Shirt	302
PR309		Ladies Supreme Short Sleeve Poplin Shirt	319
PR310		Ladies Long Sleeve Pilot Shirt	Online
PR312		Ladies Short Sleeve Pilot Shirt	321
PR317		Ladies Cross-Dye Roll Sleeve Shirt	305
PR318		Ladies Long John Roll Sleeve T-Shirt	Online
PR319		Ladies Comis Sustainable T-Shirt	79
PR320		Ladies Gingham Long Sleeve Shirt	309
PR321		Ladies Gingham Short Sleeve Shirt	321
PR322		Ladies Jeans Stitch Denim Shirt	305
PR334		Ladies Signature Long Sleeve Oxford Shirt	328
PR336		Ladies Signature Short Sleeve Oxford Shirt	333
PR338		Ladies Long Sleeve Striped Oxford Shirt	329
PR344		Ladies Long Sleeve Stretch Fit Poplin Shirt	307
PR345		Ladies Long Sleeve Chambray Shirt	305
PR346		Ladies Short Sleeve Stretch Fit Poplin Shirt	321
PR347		Ladies Organic Fairtrade Certified Long Sleeve Chambray Shirt	54
PR350		Ladies Mulligan Check Long Sleeve Shirt	309
PR352		Ladies Maxton Check Long Sleeve Shirt	309
PR354		Ladies Ginmill Check Long Sleeve Shirt	309
PR356		Ladies Sidehill Check Long Sleeve Shirt	309
PR358		Ladies Banded Collar Grandad Shirt	308
PR400		Essential Acrylic V Neck Sweater	337
PR402		Ladies Essential Acrylic V Neck Cardigan	344
PR514		Ladies Poppy Healthcare Trousers	539
PR520		Polyester Trousers	545
PR530		Ladies Polyester Trousers	545
PR536		Ladies Iris Straight Leg Trousers	544
PR552		Pull On Chef's Check Trousers	533
PR553		Essential Chef's Trousers	533
PR554		Select Slim Leg Chef's Trousers	532
PR555		Essential Chef's Cargo Trousers	532
PR556		Artisan Chef's Joggers	533
PR560		Performance Chino Jeans	441/544
PR570		Ladies Performance Chino Jeans	441/544
PR604		Ladies Vitality Healthcare Tunic	539
PR605		Ladies Daisy Healthcare Tunic	539
PR610		Stud Piqué Polo Shirt	187
PR612		Coolchecker® Stud Piqué Polo Shirt	188
PR615		Coolchecker® Piqué Polo Shirt	189
PR616		Ladies Coolchecker® Piqué Polo Shirt	193
PR617		Long Sleeve Coolchecker® Piqué Polo Shirt	217
PR618		Contrast Coolchecker® Piqué Polo Shirt	197
PR619		Ladies Contrast Coolchecker® Piqué Polo Shirt	Online
PR620		Hospitality Waistcoat	540

NEW STYLES
ONLINE - these products are only featured online

PR621	Ladies Hospitality Waistcoat	540
PR622	Lined Waistcoat	540
PR623	Ladies Lined Waistcoat	541
PR625	Herringbone Waistcoat	541
PR626	Ladies Herringbone Waistcoat	541
PR630	Coolchecker® Plus Piqué Polo Shirt	190/459
PR631	Spun Dyed Sustainable Polo Shirt	41
PR632	Ladies Coolchecker® Plus Piqué Polo Shirt	194
PR633	Ladies Spun Dyed Sustainable Polo Shirt	41
PR648	Turn-Up Chef's Hat	534
PR649	Coolchecker® Chef's T-Shirt	Online
PR652	Chef's Jacket Studs	Online
PR653	Chef's Skull Cap	535
PR656	Short Sleeve Chef's Jacket	526
PR657	Long Sleeve Chef's Jacket	529
PR658	Chef's Zandana	535
PR660	Denim Chef's Jacket	531
PR661	Unisex Cuisine Chef's Jacket	531
PR664	Unisex Short Sleeve Stud Front Chef's Jacket	526
PR665	Unisex Long Sleeve Stud Front Chef's Jacket	530
PR670	Ladies Short Sleeve Chef's Jacket	526
PR671	Ladies Long Sleeve Chef's Jacket	529
PR681	Ladies Mika Short Sleeve Tunic	537
PR682	Ladies Orchid Short Sleeve Tunic	536
PR683	Ladies Blossom Short Sleeve Tunic	536
PR685	Ladies Verbena Tunic	537
PR686	Ladies Camellia Short Sleeve Tunic	537
PR688	Ladies Viola Tunic	537
PR690	Ladies Rose Short Sleeve Tunic	536
PR691	Ladies Ivy Short Sleeve Tunic	537
PR692	Cotton Rich Crew Neck Sweater	340
PR694	Knitted Cotton Acrylic V Neck Sweater	338
PR695	Zip Neck Sweater	341
PR696	Ladies Knitted Cotton Acrylic V Neck Sweater	342
PR697	Ladies Cotton Acrylic V Neck Cardigan	345
PR698	Ladies Longline V Neck Cardigan	345
PR699	Sleeveless Cotton Acrylic V Neck Sweater	Online
PR700	Work Tie	552
PR701	Clip On Braces	553
PR705	Bow Tie	553
PR710	Clip on Tie	553
PR711	Ladies Clip On Cravat	Online
PR715	Epaulettes	553
PR730	'Colours' Scarf	552
PR740	'Colours' Chiffon Scarf	552
PR750	'Colours' Satin Tie	552
PR755	'Colours' Satin Clip Tie	552
PR760	Multi Stripe Tie	553
PR765	'Colours' Fashion Tie	552
PR780	Micro Waffle Tie	553
PR781	Micro Dot Tie	Online
PR782	Double Stripe Tie	553
PR783	Waffle Stripe Tie	Online
PR784	Sports Stripe Tie	Online
PR785	'Colours' Fashion Clip Tie	552
PR786	Club Stripe Tie	Online
PR787	Puppy Tooth Tie	553
PR788	Squares Tie	Online
PR789	Slim Knitted Tie	553
PR793	Slim Tie	553
PR796	Washable 3-Layer Face Mask with Carbon Filter Option	Online
PR797	PM2.5 Activated Carbon Mask Filter	Online
PR798	Snood Face Covering	Online
PR799	Washable 2-Ply Face Cover	Online
PR803	Artisan Fleece Gilet	436
PR804	Ladies Artisan Fleece Gilet	436
PR808	Sustainable Zip Through Sweat Jacket	47
PR809	Ladies Sustainable Zip Through Sweat Jacket	47
PR900	Essential Short Sleeve Chef's Jacket	527
PR901	Essential Long Sleeve Chef's Jacket	530
PR902	Coolchecker® Short Sleeve Chef's Jacket	528
PR903	Coolchecker® Long Sleeve Chef's Jacket	530
PR906	Short Sleeve Zipped Chef's Jacket	527
PR994	HeiQ Viroblock 3-Layer Face Mask	Online
PR995	HeiQ Viroblock Unisex Polo Shirt	Online
PR996	HeiQ Viroblock Bib Apron	Online
PR997	HeiQ Viroblock Unisex Long Sleeve Polo Shirt	Online
PR998	HeiQ Viroblock Touch Gloves	Online
PR999	Easy Fit Face Shield	Online

PRO RTX

RX101	Pro Piqué Polo Shirt	184
RX101F	Ladies Pro Piqué Polo Shirt	192
RX102	Pro Long Sleeve Piqué Polo Shirt	217
RX105	Pro Polyester Polo Shirt	191
RX105F	Ladies Pro Polyester Polo Shirt	Online
RX151	Pro T-Shirt	114
RX200	Pro Acrylic V Neck Sweater	337/573
RX220	Pro Acrylic Security V Neck Sweater	337/573
RX301	Pro Sweatshirt	225
RX350	Pro Hoodie	259/573
RX401	Pro Micro Fleece Jacket	428/575
RX402	Pro Fleece Jacket	425/575
RX500	Pro Two Layer Soft Shell Jacket	399/578
RX500F	Ladies Pro Two Layer Soft Shell Jacket	413/578
RX550	Two Layer Soft Shell Gilet	420/576
RX551	Pro Bodywarmer	390/577
RX600	Pro Workwear Cargo Trousers	556
RX601	Pro Workwear Trousers	555
RX603	Pro Tradesman Trousers	563
RX605	Pro Cargo Shorts	567

PRO RTX HIGH VISIBILITY

RX700	Waistcoat	595
RX700B	Kids Waistcoat	654
RX705	Executive Waistcoat	596
RX710	Polo Shirt	583
RX715	Long Sleeve Polo Shirt	584
RX720	T-Shirt	587
RX730	Two Tone Sweatshirt	588
RX740	Two Tone Hoodie	589
RX750	Fleece Jacket	592
RX760	Cargo Trousers	592
RX770	Bomber Jacket	605

PROACT®

PA016	Sports Socks	760
PA033	Microfibre Sneaker Socks	759
PA034	Sneaker Socks	Online
PA035	Sports Socks	Online
PA037	Bamboo Sports Socks	Online
PA168	Swimming Shorts	Online
PA169	Swimming Shorts	493
PA188	Ladies Leggings	494
PA233	Dual Fabric Sports Jacket	473
PA235	Dual Fabric Sports Bodywarmer	473
PA237	Hooded Padded Bodywarmer	396
PA358	Performance Hooded Jacket	471
PA359	Ladies Performance Hooded Jacket	484
PA360	Zip Neck Hooded Sweatshirt	469
PA365	Heather Hooded Jacket	471
PA366	Ladies Heather Hooded Jacket	484
PA438	Performance T-Shirt	Online
PA439	Ladies Performance T-Shirt	Online
PA465	Contrast Sports T-Shirt	455
PA466	Ladies Contrast Sports T-Shirt	474
PA1008	Performance Trousers	Online
PA1009	Ladies Performance Trousers	Online
PA4004	Unisex University Jersey	Online
PA4005	Unisex University T-Shirt	Online
PA4007	Surf T-Shirt	454
PA4008	Kids Surf T-Shirt	638
PA4009	Ladies Sports Slub Tank Top	479

QUADRA®

QD12	Belt Bag	741
QD17	Gymsac	717
QD23	Canvas Classic Shopper	712
QD26	Canvas Deck Bag	712
QD27	Canvas Duffle	718
QD31	Suit Cover	737
QD45	Advertising Holdall	733
QD51	Junior Book Bag	716
QD57	Pursuit Backpack	724
QD65	Portfolio Briefcase	743
QD70	Sports Holdall	732
QD71	Premium Gymsac	717
QD74	Universal Holdall	733
QD76	Teamwear Shoe Bag	716
QD80	Jumbo Sports Holdall	735
QD85	Hiking Boot Bag	716
QD86	Boot Bag	716
QD90	Record Bag	743
QD264	Executive iPad®/Tablet Case	742
QD268	Executive Digital Office	743
QD269	Executive Digital Backpack	726
QD360	Pro Golf Umbrella	758
QD435	Lunch Cooler Bag	715
QD440	Water Bottle and Holder	757
QD442	Pencil Case	715
QD445	Academy Backpack	720
QD449	Academy Holdall	732
QD452	Enhanced-Viz Book Bag	716
QD456	Classic Book Bag	716
QD457	Junior Book Bag with Strap	716
QD515	Everyday Outdoor 15 Litre Backpack	Online
QD520	Everyday Outdoor 20 Litre Backpack	724
QD525	Pro Cargo Bag	735
QD550	Endeavour Backpack	724
QD552	Urban Commute Roll-Top Backpack	723
QD560	Pitch Black 12 Hour Daypack	726
QD565	Pitch Black 24 Hour Backpack	726
QD568	Pitch Black 72 Hour Weekender	737
QD610	Vintage Canvas Despatch Bag	729
QD611	Vintage Canvas Messenger	Online
QD612	Vintage Canvas Backpack	722
QD613	Vintage Canvas Holdall	736
QD614	Vintage Canvas Mini Reporter	728
QD615	Vintage Rucksack	722
QD624	Vintage Canvas iPad®/Tablet Reporter	Online
QD650	Heritage Waxed Canvas Holdall	736
QD651	Heritage Waxed Canvas Wash Bag	706
QD653	Heritage Waxed Canvas Messenger	729
QD655	Heritage Waxed Canvas Backpack	722
QD670	Urban Utility Work Bag	729
QD675	Urban Utility Backpack	723
QD802	Burbank™ Zipper Portfolio	742
QD803	Burbank™ Deluxe Zipper Portfolio	742
QD875	NuHide® Messenger	Online
QD878	NuHide® Weekender	737
QD879	NuHide® Wash Bag	706
QD880	NuHide® Garment Weekender	737
QD889	NuHide® Accessory Pouch	706
QD890	NuHide® Wallet	740
QD892	NuHide® Slimline Laptop Briefcase	743
QD902	Vessel™ Airporter	738

NEW STYLES

ONLINE - these products are only featured online

QD904	Vessel™ Team Wheelie Bag	738
QD905	Vessel™ Laptop Backpack	727
QD906	Vessel™ Slimline Laptop Backpack	726
QD910	Pro-Tech Charge Backpack	727
QD915	Pro-Tech Charge Messenger	743
QD922	Padded Camera Organiser	729
QD924	Project Recycled Security Backpack	99
QD925	Project Charge Security Backpack	726
QD926	Project Charge Security Backpack XL	726
QD968	Tungsten™ Laptop Backpack	727
QD970	Tungsten™ Wheelie Travel Bag	738
QD973	Tungsten™ Mobile Office	738
QD975	Tungsten™ Business Traveller	Online
QD990	Q-Tech Charge Convertible Backpack	726
QD995	Q-Tech Charge Roll-Top Backpack	727
QS70	Teamwear Holdall	734
QS77	Teamwear Locker Bag	732
QS88	Teamwear Jumbo Kit Bag	735
QS255	Pro Team Backpack	721
QS270	Pro Team Holdall	734
QS277	Pro Team Locker Bag	733
QS285	Pro Team Hardbase Holdall	734
QS288	Pro Team Jumbo Kit Bag	735
QX310	SLX-Lite 10 Litre Hydration Pack	725
QX325	SLX-Lite 25 Litre Daypack	725
QX335	SLX-Lite 35 Litre Backpack	Online
QX501	Waterproof Universal Rain Cover	740
QX505	SLX Puller Pack	Online
QX510	SLX Hydration Pack	Online
QX515	SLX 5 Litre Performance Waistpack	Online
QX520	SLX 20 Litre Daypack	724
QX530	SLX 30 Litre Backpack	Online
QX550	SLX 30 Litre Stowaway Carry-On	736
QX560	SLX 60 Litre Haul Bag	736
QX625	SLX 25 Litre Waterproof Backpack	725
QX640	SLX 40 Litre Waterproof Drytube	725

REGATTA PROFESSIONAL | JUNIOR | REGATTA PROFESSIONAL

RG016	TRW445	Pace II Lightweight Waterproof Jacket	354
RG027	TRW463	Vertex III Waterproof Jacket	357
RG030	TRA368	Wetherby Insulated Overtrousers	Online
RG031	TRW458	Linton Waterproof Overtrousers	348/446
RG042	TRA301	Hudson Waterproof Insulated Jacket	368
RG043	TRA306	Ladies Hudson Waterproof Insulated Jacket	368
RG045	TRW297	Dover Waterproof Insulated Jacket	360
RG051	TRA361	Beauford Waterproof Insulated Jacket	363
RG052	TRA362	Ladies Beauford Waterproof Insulated Jacket	363
RG058	TRA441	Tyler Diamond Quilted Jacket	370
RG059	TRA442	Ladies Tarah Diamond Quilted Jacket	370
RG073	TRW492	Gibson IV Waterproof Interactive Jacket	355
RG074	TRW298	Ladies Dover Waterproof Insulated Jacket	361
RG076	TRA147	Benson III 3-in-1 Breathable Jacket	386
RG077	TRA148	Ladies Benson III 3-in-1 Breathable Jacket	386
RG078	TRA203	Darby III Waterproof Insulated Parka Jacket	364
RG079	TRA204	Ladies Darby III Waterproof Insulated Parka Jacket	364
RG085	TRA130	Defender III 3-in-1 Jacket	385
RG086	TRA132	Ladies Defender III 3-in-1 Jacket	385
RG089	TRA654	Reid Soft Shell Jacket	400
RG095	TRA150	Classic Waterproof 3-in-1 Jacket	384
RG098	TRA143	Kingsley 3-in-1 Jacket	388
RG099	TRA144	Ladies Kingsley 3-in-1 Jacket	388
RG109	TRF603	Thornly Marl Fleece Jacket	426
RG110	TRF604	Ladies Thornly Marl Fleece Jacket	434
RG111	TRA634	Bifrost Insulated Soft Shell Jacket	407
RG112	TRA698	Limestone Marl Soft Shell Jacket	403
RG113	TRA699	Northway Premium Soft Shell Jacket	405
RG115	TRA801	Micro Fleece Bodywarmer	437
RG116	TRA802	Ladies Micro Fleece Bodywarmer	437
RG117	TRF619	Classic Micro Fleece Jacket	428
RG118	TRA152	Ladies Classic Waterproof 3-in-1 Jacket	384
RG119	TRF667	Snuggler Oversized Fleece Hoodie	263
RG120	TRA510	Thor Zip Neck Fleece	431
RG122	TRF532	Thor III Fleece Jacket	424
RG123	TRF541	Ladies Thor III Fleece Jacket	433
RG125	TRF530	Asgard II Quilted Fleece Jacket	427
RG128	TRA500	Sigma Heavyweight Fleece Jacket	425
RG134	TRF549	Zip Neck Micro Fleece	432
RG138	TRF557	Micro Fleece Jacket	429
RG139	TRF565	Ladies Micro Fleece Jacket	435
RG142	TRF570	Classic Fleece Jacket	424
RG146	TRF581	Thor 300 Fleece Jacket	424
RG148	TRF582	Thor 350 Fleece Jacket	425
RG150	TRA642	Uproar Soft Shell Jacket	402
RG151	TRA645	Ladies Uproar Soft Shell Jacket	415
RG154	TRA788	Flux Soft Shell Bodywarmer	421
RG155	TRA790	Ladies Flux Soft Shell Bodywarmer	421
RG157	TRA650	Hydroforce Soft Shell Jacket	410
RG158	TRA651	Sandstorm Soft Shell Workwear Jacket	579
RG160	TRA660	Repeller Soft Shell Jacket	409
RG164	TRA670	Apex Soft Shell Jacket	411
RG165	TRA680	Classic Soft Shell Jacket	400
RG168	TRA681	Classic Three Layer Soft Shell Jacket	402
RG182	TRA700	Haber II Fleece Bodywarmer	437
RG184	TRA793	Ladies Haber II Fleece Bodywarmer	437
RG185	TRA803	Steller Bodywarmer	391
RG187	TRA810	Tyler Diamond Quilted Bodywarmer	394
RG188	TRA811	Ladies Tarah Diamond Quilted Bodywarmer	394
RG189	TRA813	Sandstorm Workwear Soft Shell Bodywarmer	576
RG191	TRA688	Octagon II Soft Shell Jacket	403
RG192	TRA689	Ladies Octagon II Soft Shell Jacket	415
RG193	TRA820	Classic Soft Shell Bodywarmer	421
RG195	TRA624	Omicron III Waterproof Fleece Jacket	427
RG198	TRA496	Firedown Insulated Jacket	375
RG199	TRA856	Firedown Insulated Bodywarmer	394
RG201	TRG201	Knitted Gloves	Online
RG202	TRG202	Fingerless Mitts	Online
RG206	TRA497	Ladies Firedown Insulated Jacket	375
RG207	TRA857	Ladies Firedown Insulated Bodywarmer	394
RG208	TRA530	Firedown Packaway Hooded Baffle Jacket	379
RG209	TRA531	Ladies Firedown Packaway Hooded Baffle Jacket	379
RG211	TRW408	Pro Stormbreak Waterproof Jacket	348
RG212	TRW308	Pro Stormbreak Waterproof Overtrousers	348
RG213	TRW248	Pro Packaway Waterproof Breathable Jacket	349
RG214	TRW348	Pro Packaway Waterproof Breathable Overtrousers	349
RG215	TRA848	Octagon II Printable Soft Shell Bodywarmer	422
RG217	TRA831	Stage II Insulated Bodywarmer	391
RG218	TRA832	Ladies Stage II Insulated Bodywarmer	391
RG230	TRP101	Premium Workwear Belt	Online
RG232	TRJ330	Action Trousers	446
RG233	TRJ331	Lined Action Trousers	446
RG234	TRJ332	Action Shorts	448/567
RG235	TRJ334	Ladies New Action Trousers	446
RG244	TRW418	Kids Dover Waterproof Insulated Jacket	650
RG252	TRW466	Kids Paddle Rain Suit	649
RG254	TRA454	Kids Stormforce Thermo-Guard® Thermal Jacket	653
RG255	TRA683	Kids Classmate Soft Shell Jacket	647
RG256	TRW908	Kids Pro Stormbreak Waterproof Jacket	648
RG257	TRW808	Kids Pro Stormbreak Overtrousers	648
RG258	TRF515	Kids Brigade II Micro Fleece Jacket	646
RG260	TRA309	Kids Cadet Insulated Parka Jacket	Online
RG262	TRA622	Kids Octagon Hooded Soft Shell Jacket	647
RG263	TRA223	Kids Splash-it Rain Suit	649
RG264	TRW250	Kids Packaway Jacket	648
RG265	TRW350	Kids Packaway Overtrousers	648
RG282	TRP100	Knee Pads	Online
RG287	RMH003	3 Pack Workwear Socks	760
RG288	TRU111	Thermal Short Sleeve Vest	Online
RG289	TRU112	Thermal Long Sleeve Vest	Online
RG290	TRU113	Thermal Long Johns	Online
RG291	TRJ500	Pro Cargo Trousers	556
RG292	TRJ600	Pro Action Trousers	559
RG294	TRJ389	Pro Cargo Shorts	567
RG295	TRJ510	X-Pro Prolite Stretch Trousers	411/566
RG310	TRW249	Ladies Pro Packaway Jacket	349
RG311	TRW349	Ladies Pro Packaway Overtrousers	349
RG320	TRS143	Classic Piqué Polo Shirt	183
RG340	TRA410	Banbury Wax Jacket	369
RG341	TRA872	Banbury Wax Bodywarmer	394
RG342	TRF630	Salamba Marl Fleece Jacket	426
RG343	TRF631	Ladies Salamba Marl Fleece Jacket	434
RG344	TRW520	Finn Waterproof Shell Jacket	355
RG345	TRW521	Ladies Phoebe Waterproof Shell Jacket	355
RG360	TRA156	X-Pro Evader III 3-in-1 Jacket	388
RG361	TRA208	X-Pro Marauder III Insulated Jacket	363
RG362	TRA523	X-Pro Icefall III Insulated Jacket	380
RG363	TRA524	Ladies X-Pro Icefall III Insulated Jacket	380
RG364	TRA859	X-Pro Icefall II Insulated Bodywarmer	395
RG365	TRA860	Ladies X-Pro Icefall II Insulated Bodywarmer	395
RG366	TRF620	X-Pro Coldspring II Fleece Jacket	426
RG367	TRF621	Ladies X-Pro Coldspring II Fleece Jacket	436
RG368	TRW511	X-Pro Exosphere II Shell Jacket	357
RG369	TRA710	X-Pro Prolite Stretch Soft Shell Jacket	409
RG370	TRW514	X-Pro Triode II Shell Jacket	355

NEW STYLES
ONLINE - these products are only featured online

RG510	TRJ335	Holster Trousers	564
RG525	TRS147	Coolweave Piqué Polo Shirt	Online
RG601	TRW461	Ardmore Waterproof Shell Jacket	354
RG605	TRA806	Altoona Padded Bodywarmer	392
RG606	TRA674	Arcola Soft Shell Jacket	406
RG627	TRA628	Ablaze Printable Soft Shell Jacket	399
RG628	TRA629	Ladies Ablaze Printable Soft Shell Jacket	413
RG629	TRA842	Access Insulated Bodywarmer	390
RG631	TRA610	Ablaze Three Layer Soft Shell Jacket	400
RG632	TRA613	Ladies Ablaze Three Layer Soft Shell Jacket	414
RG633	TRA844	Ablaze Soft Shell Bodywarmer	420
RG634	TRA845	Ladies Ablaze Soft Shell Bodywarmer	420
RG635	TRA701	Venturer Three Layer Hooded Soft Shell Jacket	409
RG636	TRA702	Ladies Venturer Three Layer Hooded Soft Shell Jacket	418
RG637	TRW509	Asset Lightweight Shell Jacket	351
RG638	TRA728	Eco Ablaze Soft Shell Jacket	64
RG645	TRW397	Eco Dover Waterproof Insulated Jacket	57
RG661	TRC325	Axton Cuffed Beanie	Online
RG670	TRA221	Blockade Waterproof Jacket	361
RG671	TRA529	Tourer Hybrid Jacket	374
RG672	TRA713	Erasmus 4-in-1 Soft Shell Jacket	387
RG673	TRF615	Broadstone Showerproof Micro Fleece Jacket	427
RG700	TRA210	Thermogen Powercell 5000 Heated Jacket	364
RG701	TRA527	Thermogen Powercell 5000 Warmloft Jacket	382
RG710	RBE001	Heated Jacket Battery Pack	Online
RG720	TRJ501	Pro Cargo Holster Trousers	563
RG721	TRJ601	Ladies Pro Action Trousers	563
RG722	TRJ512	Pro Stud Front Coverall	570
RG724	TRJ513	Pro Zip Front Coverall	571
RG740	TRJ505R	Pro Utility Trousers	Online
RG741	TRJ535	Pro Utility Shorts	Online
RG742	TRA425	Pro Utility Jacket	Online
RG743	TRA865	Pro Utility Vest	Online

CONTRAST COLLECTION — REGATTA PROFESSIONAL

RG421	TRA312	Insulated Jacket	363
RG422	TRA618	Three Layer Printable Soft Shell Jacket	406
RG423	TRF523	300 Fleece Jacket	430
RG424	TRS174	Quick Wicking Piqué Polo Shirt	199
RG425	TRA151	3-in-1 Jacket	386
RG426	TRA841	Insulated Bodywarmer	391
RG427	TRF527	Crew Neck Sweatshirt	Online

HIGH VISIBILITY — REGATTA PROFESSIONAL

RG470	TRA314	Pro Contrast Bomber Jacket	604
RG471	TRA341	Pro Contrast Insulated Jacket	607
RG474	TRA625	Pro Contrast Soft Shell Jacket	603
RG475	TRA840	Pro Contrast Bodywarmer	597
RG477	TRS189	Pro Contrast Piqué Polo Shirt	584
RG478	TRW497	Pro Packaway Jacket	600
RG479	TRW498	Pro Packaway Overtrousers	600
RG480	TRW505	Pro Contrast Overtrousers	600

H2MESTLY MADE — REGATTA PROFESSIONAL

RG2000	TRA600	Recycled Soft Shell Jacket	64
RG2001	TRA858	Recycled Soft Shell Bodywarmer	67
RG2002	TRA616	Ladies Recycled Soft Shell Jacket	64
RG2003	TRA863	Ladies Recycled Soft Shell Bodywarmer	67
RG2050	TRA154	Recycled 3-in-1 Jacket	59
RG2051	TRA207	Recycled Insulated Jacket	58
RG2052	TRA213	Recycled Bomber Jacket	57
RG2053	TRA423	Recycled Ecodown Thermal Jacket	60
RG2054	TRA861	Recycled Insulated Bodywarmer	61
RG2100	TRF618	Recycled Fleece Jacket	69
RG2101	TRF622	Recycled Micro Fleece Jacket	70
RG2102	TRF636	Recycled Half Zip Fleece	71
RG2104	TRF628	Ladies Recycled Fleece Jacket	69
RG2150	TRS196	Recycled Polo Shirt	41

MEDICAL — REGATTA PROFESSIONAL

RG9011	TRC334	Pro Neck Gaiter	Online
RG9020	TRA720	Pro Cover Up Soft Shell Jacket	Online
RG9021	TRF652	Pro Cover Up Micro Fleece Jacket	Online

SAFETY FOOTWEAR — REGATTA PROFESSIONAL

RG592	TRK200	Sandstone SB Safety Hikers	613
RG593	TRK201	Mudstone S1P Safety Hikers	613
RG594	TRK202	Claystone S3 Safety Hikers	613
RG595	TRK203	Gritstone S3 WP Safety Hikers	613
RG596	TRK204	SB Safety Trainers	Online
RG597	TRK205	Mudstone S1P Safety Trainers	Online
RG598	TRK206	Clayton S3 Safety Trainers	Online

SPORT — REGATTA PROFESSIONAL

RA001	TRS151	Beijing T-Shirt	Online
RA002	TRS152	Ladies Beijing T-Shirt	Online
RA008	TRS180	Antwerp Marl T-Shirt	Online
RA009	TRS181	Ladies Antwerp Marl T-Shirt	Online
RA010	TRS186	Asana Crop Top	Online
RA011	TRS187	Torino T-Shirt	Online
RA011B	TRS190	Kids Torino T-Shirt	Online
RA012	TRS188	Ladies Torino T-Shirt	Online
RA058	TRJ386	Ladies Pincha Printed Capris	Online

Result — WORK-GUARD by Result

Result core VALUE — Result urban OUTDOOR WEAR — SAFE-GUARD by Result

RS002	Core	Compact Shopper	Online
RS18	Safe-Guard	Hi-Vis Safety Jacket	608
RS21	Safe-Guard	Hi-Vis Vest	594
RS21B	Safe-Guard	Kids Hi-Vis Vest	Online
RS22	Safe-Guard	Hi-Vis Trousers	601
RS23	Work-Guard	Management Coat	607
RS33	Result	Polartherm™ Zip Neck Fleece	431
RS33B	Result	Kids/Youths Zip Neck Polartherm™ Fleece	646
RS36	Result	Polartherm™ Fleece Jacket	426
RS36B	Result	Kids/Youths Polartherm™ Fleece Jacket	646
RS37	Result	Polartherm™ Fleece Bodywarmer	436
RS37B	Result	Kids/Youths Polartherm™ Fleece Bodywarmer	646
RS44	Result	Fleece Lined Bodywarmer	392
RS45	Work-Guard	Safari Waistcoat	390/576
RS60	Result	Crew Gilet	Online
RS61	Result	Reversible Bodywarmer	Online
RS65	Result	Multi-Function Winter Jacket	365
RS67	Result	Multi-Function Midweight Jacket	354
RS68	Result	3-in-1 Waterproof Zip and Clip Fleece Lined Jacket	384
RS71	Work-Guard	Zip Sleeve Heavy Duty Jacket	580
RS72	Work-Guard	Heavy Duty Combo Coat	582
RS78	Result	Waterproof Crew Jacket	362
RS85F	Result	Ladies Micro Fleece Jacket	Online
RS86	Result	Tech 3™ Zip Neck Sport Fleece	431
RS88	Result	Ultra Padded Bodywarmer	392
RS88B	Result	Kids Ultra Padded Bodywarmer	653
RS92	Result	Windcheater in a Bag	351
RS93	Result	Interchangeable Zip Pulls	Online
RS94	Result	Promo Bodywarmer	390
RS95	Result	Waterproof Jacket/Trouser Suit in Carry Bag	348
RS95B	Result	Kids Waterproof Jacket/Trouser Suit in Carry Bag	649
RS98	Result	Seneca Hi-Activity Jacket	369
RS99	Result	Alaska 3-in-1 Jacket	385
RS109	Urban	Extreme Climate Stopper Fleece Jacket	427
RS110	Result	City Executive Jacket	367
RS112	Core	Zip Neck Micro Fleece	432
RS113	Result	Padded Bodywarmer	390
RS114B	Core	Kids/Youths Micro Fleece Jacket	Online
RS114M	Core	Micro Fleece Jacket	428
RS115F	Result	Ladies Horizon High Grade Micro Fleece Jacket	435
RS115M	Result	Horizon High Grade Micro Fleece Jacket	430
RS116	Core	Micro Fleece Gilet	437
RS117	Safe-Guard	Hi-Vis Soft Shell Jacket	603
RS118	Work-Guard	Hooded Soft Shell Jacket	409
RS120	Result	Soft Shell Activity Jacket	405
RS121B	Result	Kids Classic Soft Shell Jacket	647
RS121F	Result	Ladies Classic Soft Shell Jacket	414
RS121M	Result	Classic Soft Shell Jacket	402
RS122F	Result	Ladies Soft Shell Jacket	416
RS123	Result	Soft Shell Bodywarmer	421
RS124	Work-Guard	Ripstop Soft Shell Jacket	579
RS127	Work-Guard	Lance Bodywarmer	391/577
RS128F	Result	Ladies Base Layer Soft Shell Jacket	414
RS128M	Result	Base Layer Soft Shell Jacket	400
RS131F	Result	Ladies Osaka Combed Pile Soft Shell Jacket	Online
RS131M	Result	Osaka Combed Pile Soft Shell Jacket	402
RS136	Result	Ultra Lite Soft Shell Jacket	407
RS150B	Result	Kids/Youths Rugged Stuff Longline Coat	651
RS155	Result	Waterproof 2000 Ripstop Team Jacket	353
RS155B	Result	Kids/Youths Waterproof 2000 Ripstop Team Jacket	Online
RS156	Result	Waterproof 2000 Pro Coach Trousers	Online
RS160	Result	Reversible StormDri 4000 Waterproof Jacket	368
RS160B	Result	Kids/Youths StormDri 4000 Reversible Jacket	650
RS181F	Urban	Ladies Holkham Down Feel Jacket	382
RS181M	Urban	Holkham Down Feel Jacket	382
RS189M	Urban	HDi Quest Stowable Jacket	347
RS192F	Urban	Ladies Ice Bird Padded Jacket	375
RS192M	Urban	Ice Bird Padded Jacket	375
RS193F	Urban	Ladies Ice Bird Padded Gilet	392
RS193M	Urban	Ice Bird Gilet	393
RS194F	Urban	Ladies Snow Bird Padded Jacket	379
RS194M	Urban	Snow Bird Padded Jacket	379

NEW STYLES
ONLINE - these products are only featured online

RS195	Urban	Cheltenham Jacket	370
RS195B	Urban	Kids Cheltenham Jacket	651
RS196	Urban	Cheltenham Gold Jacket	370
RS200	Core	Motorist Hi-Vis Vest	593
RS200B	Core	Kids Hi-Vis Safety Vest	654
RS200BE	Core	Kids Enhanced Vis Vest	654
RS200E	Core	Enhanced Vis Vest	593
RS201M	Core	Hi-Vis Motorway Vest	594
RS202	Core	Zip Safety Tabard	595
RS203B	Core	Kids Micro Fleece Lined Jacket	651
RS203M	Core	Micro Fleece Lined Jacket	368
RS204	Core	Windcheater	350
RS205	Core	Lightweight Lined Waterproof Jacket	352
RS206	Core	Midweight Jacket	354
RS207	Core	Winter Parka Jacket	366
RS207B	Core	Kids Winter Parka	651
RS208	Core	Padded Bodywarmer	390
RS209F	Core	Ladies Soft Shell Jacket	414
RS209M	Core	Soft Shell Jacket	400
RS210	Safe-Guard	Lightweight Hi-Vis Motorway Safety Jacket	Online
RS211	Safe-Guard	Motorist Hi-Vis Safety Vest	Online
RS212B	Safe-Guard	Kids Hi-Vis Tabard	654
RS213	Safe-Guard	Safety Vest Storage Bag	Online
RS214	Core	Soft Shell Bodywarmer	421
RS215	Core	3-in-1 Jacket	384
RS216	Safe-Guard	Hi-Vis Waterproof Suit	599
RS217	Core	Hi-Vis Winter Blouson Jacket	607
RS218	Core	Hi-Vis Motorway Coat	608
RS219	Core	Polartherm™ Quilted Winter Fleece Jacket	427
RS220F	Core	Ladies Fashion Fit Outdoor Fleece	433
RS220M	Core	Fleece Jacket	424
RS221F	Core	Ladies Channel Jacket	362
RS221M	Core	Channel Jacket	362
RS222	Core	Nova Lux Padded Jacket	383
RS223	Core	Nova Lux Padded Bodywarmer	392
RS224B	Core	Kids TX Performance Hooded Soft Shell Jacket	647
RS225B	Core	Kids Waterproof Rain Suit	649
RS225M	Core	Rain Suit	348
RS226	Core	Waterproof Overtrousers	347
RS226B	Core	Kids Waterproof Overtrousers	648
RS227	Core	Waterproof Over Jacket	347
RS227B	Core	Kids Waterproof Over Jacket	648
RS228B	Core	Kids Art Smock	Online
RS230F	Core	Ladies Hooded Soft Shell Jacket	418
RS230M	Core	Hooded Soft Shell Jacket	408
RS231F	Core	Ladies Printable Soft Shell Jacket	413
RS231M	Core	Printable Soft Shell Jacket	399
RS232F	Core	Ladies Printable Soft Shell Bodywarmer	420
RS232M	Core	Printable Soft Shell Bodywarmer	420
RS233B	Core	Kids Padded Jacket	653
RS233M	Core	Soft Padded Jacket	378
RS234B	Core	Kids Padded Bodywarmer	653
RS235	Urban	Camo TX Performance Soft Shell Jacket	Online
RS236	Core	3-in-1 Transit Jacket	386
RS244	Core	Promo Padded Bodywarmer	392
RS300	Work-Guard	Sabre Pilot Jacket	580
RS301	Work-Guard	Sabre Long Coat	582
RS302	Work-Guard	Sabre Soft Shell Jacket	579
RS303	Work-Guard	Stretch Trousers	557
RS305	Work-Guard	Vostex Long Coat	582
RS306	Work-Guard	Vostex Bodywarmer	576
RS307F	Work-Guard	Ladies Platinum Managers Jacket	Online
RS307M	Work-Guard	Platinum Managers Jacket	582
RS308	Work-Guard	Action Trousers	561
RS308F	Work-Guard	Ladies Action Trousers	561
RS309	Work-Guard	Action Shorts	568
RS310	Work-Guard	Technical Trousers	564
RS311	Work-Guard	Technical Shorts	568
RS312	Work-Guard	Apex Pocket Piqué Polo Shirt	188
RS314	Work-Guard	Elevator Jacket	581
RS316	Work-Guard	Lite Jacket	Online
RS317	Work-Guard	Lite Gilet	Online
RS318	Work-Guard	Lite Trousers	559
RS319	Work-Guard	Lite Shorts	Online
RS321	Work-Guard	Lite Coverall	571
RS322	Work-Guard	Knee Pads	Online
RS323	Work-Guard	Lite Unisex Holster Trousers	564
RS324	Work-Guard	X-Over Holster Trousers	565
RS325F	Safe-Guard	Ladies Soft Safety Jacket	606
RS325M	Safe-Guard	Soft Safety Jacket	606
RS326	Work-Guard	Denim Texture Rugged Jacket	369
RS327	Safe-Guard	Hi-Vis Cargo Trousers	591
RS328	Safe-Guard	Hi-Vis Cargo Shorts	Online
RS329	Safe-Guard	Hi-Vis Micro Fleece Jacket	592
RS330	Work-Guard	Heavy Duty Micro Fleece	575
RS331	Safe-Guard	Dynamic Soft Shell Jacket	602
RS332	Safe-Guard	Reversible Soft Padded Gilet	598
RS333	Safe-Guard	Padded Soft Shell Jacket	Online
RS334F	Core	Ladies Hi-Vis Vest	593
RS335	Work-Guard	X-Over Gilet	Online
RS339	Work-Guard	Blackwatch S3 SRC Safety Boots	Online
RS340	Work-Guard	Defence S1P SRA Safety Boots	615
RS341	Work-Guard	Stealth S1P SRC Safety Boots	Online
RS343	Work-Guard	Blizzard S1P Safety Boots	Online
RS345	Work-Guard	S1P SRC Managers Brogues	615
RS346	Work-Guard	Carrick S1P SRC Safety Boots	Online
RS348M	Work-Guard	Lightweight S1P SRC Safety Trainers	612
RS349F	Work-Guard	Ladies Lightweight S1P SRC Safety Trainers	612
RS400F	Result	Ladies Journey 3-in-1 Jacket with Soft Shell Inner	387
RS400M	Result	Journey 3-in-1 Jacket with Soft Shell Inner	387
RS401	Urban	Blizzard Jacket	Online
RS402	Urban	Padded Biker Style Jacket	Online
RS403	Urban	Stealth Hooded Jacket	Online
RS405F	Urban	Ladies Phantom MA1 Soft Shell Jacket	Online
RS405M	Urban	Phantom MA1 Soft Shell Jacket	Online
RS406	Result	Stone Wash Denim Soft Shell Jacket	Online
RS407	Urban	Hooded Ultrasonic Jacket	380
RS408	Urban	Ultrasonic Rib MA1 Jacket	376
RS409	Urban	Ultrasonic Rib Jacket	376
RS450	Safe-Guard	Printable Safety Soft Shell Jacket	603
RS451	Safe-Guard	Printable Safety Soft Shell Gilet	598
RS452	Core	Motorway Two Tone Safety Jacket	609
RS455F	Work-Guard	Ladies Treble Stitch Soft Shell Jacket	578
RS455M	Work-Guard	Treble Stitch Soft Shell Jacket	578
RS456	Work-Guard	All Black SRA SB Safety Trainers	612
RS457	Work-Guard	Hardy SRA SB Safety Trainers	612
RS458	Work-Guard	Hicks SRA SB Safety Trainers	612
RS459	Work-Guard	Stirling Safety Boots	613
RS460	Work-Guard	Kane Safety Dealer Boots	614
RS470M	Work-Guard	Super Stretch Slim Chino Trousers	557
RS471	Work-Guard	Stretch Slim Chino Shorts	568
RS473	Work-Guard	Slim Fit Soft Shell Trousers	566
RS475	Safe-Guard	Extreme Tech Printable Soft Shell Safety Jacket	602
RS476	Safe-Guard	Printable Ripstop Safety Soft Shell Jacket	603
RS477	Safe-Guard	Heavy Duty Poly/Cotton Security Vest	596
RS479	Safe-Guard	Executive Cool Mesh Safety Vest	596

Result HEADWEAR

Result winter ESSENTIALS

RC002	Headwear	Advertising Cap	Online
RC005	Headwear	Cotton Cap	669
RC005B	Headwear	Kids Cotton Cap	Online
RC010	Headwear	Heavy Cotton Drill Pro-Style Cap	Online
RC010P	Headwear	Heavy Cotton Drill Pro-Style Cap	Online
RC018B	Headwear	Kids Low Profile Cotton Cap	Online
RC024	Headwear	Low Profile Heavy Brushed Cotton Cap	672
RC024B	Headwear	Kids Low Profile Heavy Brushed Cotton Cap	Online
RC024P	Headwear	Low Profile Heavy Brushed Cotton Cap with Sandwich Peak	673
RC024PB	Headwear	Kids Low Profile Heavy Brushed Cotton Cap with Sandwich Peak	Online
RC025	Headwear	Pro-Style Heavy Brushed Cotton Cap	671
RC025P	Headwear	Pro-Style Heavy Brushed Cotton Cap	673
RC027	Winter Essentials	Core Double Knit Printers Beanie	691
RC028	Winter Essentials	Core Pom Pom Beanie	697
RC028B	Winter Essentials	Core Kids Pom Pom Beanie	697
RC029	Winter Essentials	Woolly Ski Hat	690
RC029B	Winter Essentials	Kids Woolly Ski Hat	690
RC031	Winter Essentials	Core Softex® Beanie	690
RC032	Winter Essentials	Ocean Trapper Hat	Online
RC032B	Winter Essentials	Kids Ocean Trapper Hat	Online
RC033	Winter Essentials	Woolly Ski Hat with Thinsulate™ Insulation	694
RC033B	Winter Essentials	Kids Woolly Ski Hat with Thinsulate™ Insulation	Online
RC034	Winter Essentials	Double Knit Thinsulate™ Printers Beanie	694
RC035	Headwear	High-Viz Cap	677
RC036	Winter Essentials	Polartherm™ Cap	Online
RC038	Headwear	Herringbone Cap	Online
RC044	Winter Essentials	Soft Feel Acrylic Hat	692
RC045	Headwear	Deluxe Washed Cotton Bucket Hat	687
RC046	Winter Essentials	Reversible Fashion Fit Hat	692
RC047	Headwear	Sport Cap	Online
RC048	Headwear	Herringbone Sun Visor	Online
RC050	Headwear	Printer Embroiderers Cap	673
RC051	Headwear	Heavy Brushed Cotton Cap	Online
RC052	Headwear	Unwashed Fine Line Cotton Cap	Online
RC054	Headwear	Washed Fine Line Cotton Cap	Online
RC056	Winter Essentials	Classic Sherpa Hat	Online
RC057	Headwear	Addi Mesh Cap with Under-Peak Mesh Pocket	Online
RC058	Headwear	Trooper Fully Lined Cap	Online
RC059	Headwear	Camo Cap	Online
RC060	Winter Essentials	Esco Army Knitted Hat	Online

NEW STYLES
ONLINE - these products are only featured online

RC060B	Winter Essentials	Youth Esco Army Knitted Hat	Online
RC061	Winter Essentials	Esco Urban Knitted Hat	Online
RC062	Headwear	National Cap	Online
RC063	Headwear	Plush Cap	Online
RC065	Headwear	Arc Stretch Fit Cap	Online
RC068	Headwear	Urban Trooper Corduroy Cap	Online
RC069	Headwear	Legionnaires Cap	689
RC069B	Headwear	Kids Legionnaires Cap	689
RC070	Headwear	Urban Trooper Lightweight Cap	Online
RC070B	Headwear	Youth Urban Trooper Lightweight Cap	Online
RC072	Headwear	Plush Cotton 5 Panel Cap	673
RC073	Headwear	TECH Performance Soft Shell Cap	677
RC074	Winter Essentials	Cotton Knitted Beanie	Online
RC076	Headwear	Fold Up Legionnaires Cap	689
RC076B	Headwear	Kids Fold Up Legionnaires Cap	Online
RC077	Headwear	Gatsby Cap	Online
RC078	Headwear	Fold Up Baseball Cap	Online
RC080	Headwear	Houston Cap	676
RC081	Headwear	Memphis Brushed Cotton Cap	671
RC082	Headwear	Contrast Bronx Snapback Cap	684
RC083	Headwear	Original Bronx Snapback Cap	683
RC084	Headwear	Boston 5 Panel Printers Cap	670
RC084B	Headwear	Kids Boston 5 Panel Printers Cap	670
RC085	Headwear	Kansas Flex Cap	675
RC086	Headwear	Spiro Sport Cap	Online
RC087	Headwear	Bronx Glitter Snapback Cap	Online
RC088	Headwear	Spiro Impact Sport Cap	Online
RC089	Headwear	1/2 Mesh Truckers Cap	681
RC090	Headwear	New York Sparkle Cap	679
RC091	Headwear	Memphis Sandwich Peak Cap	673
RC133	Winter Essentials	Lightweight Thinsulate™ Hat	694
RC138	Winter Essentials	Snood Scarf	Online
RC139	Winter Essentials	Peru Hat	Online
RC140	Winter Essentials	Polartherm™ Headband	703
RC141	Winter Essentials	Polartherm™ Ski Bob Hat	695
RC142	Winter Essentials	Reversible Micro Fleece Bob Hat	Online
RC148	Winter Essentials	Inca Hat	Online
RC149	Winter Essentials	Cable Knit Pom Pom Beanie	Online
RC151	Winter Essentials	Fair Isle Knitted Hat	Online
RC152	Winter Essentials	Fair Isles Head Warmer	Online
RC159	Winter Essentials	Whistler Hat	692
RC353	Winter Essentials	Bandit® Face/Neck/ Chest Warmer	748
RC354	Winter Essentials	Team Reversible Beanie	Online
RC356	Winter Essentials	Deluxe Fair Isles Hat	Online
RC358	Winter Essentials	Thinsulate™ Sherpa Hat	703
RC361	Winter Essentials	Whistler Snood Hood	Online
RC362	Winter Essentials	Chunky Knit Set	Online
RC376	Winter Essentials	Braided Fleece Lined Hat	695
RC377	Winter Essentials	Braided Snood	Online
RC378	Winter Essentials	Double Layer Knitted Hat	693
RS39	Winter Essentials	Polartherm™ Blanket	756
RS40	Winter Essentials	Polartherm™ Accessory Set	Online
RS100	Winter Essentials	Polartherm™ Scarf with Zip Pocket	Online
RS134	Winter Essentials	TECH Performance Sport Gloves	745
RS143	Winter Essentials	Polartherm™ Tassel Scarf	748
RS144	Winter Essentials	Polartherm™ Gloves	745
RS145	Winter Essentials	Classic Heavy Knit Scarf	749
RS146	Winter Essentials	Team Scarf	749
RS147	Winter Essentials	Classic Lined Thinsulate™ Gloves	745
RS147B	Winter Essentials	Kids Lined Thinsulate™ Gloves	745
RS363	Winter Essentials	Palmgrip Glove-Mitt	Online
RS364	Winter Essentials	Soft Shell Thermal Gloves	745
RS365	Winter Essentials	Pattern Thinsulate™ Gloves	Online
RS368	Winter Essentials	National Beanie	Online
RS369	Winter Essentials	HDi Quest Knitted Hat	698
RS370	Winter Essentials	Mariner Knitted Hat	Online
RS371	Winter Essentials	Nordic Knitted Hat	Online
RS372	Winter Essentials	Shades of Grey Hat	Online
RS373	Winter Essentials	Shades of Grey Scarf	Online
RS374	Winter Essentials	Reversible Fleece Skull Hat	Online

Result GENUINE RECYCLED

RC927	Double Knit Printers Beanie	92
RC929	Woolly Ski Hat	91
RC930	Black Compass Beanie	92
RC933	Thinsulate™ Beanie	92
RC934	Thinsulate™ Printers Beanie	92
RS237	Black Compass Padded Jacket	374
RS238	Black Compass Padded Gilet	393
RS239	Thermoquilt Gilet	61
RS240	Compass Padded Winter Jacket	60
RS500	Ripstop Padded Safety Jacket	81
RS501	Safety Polo Shirt	81
RS502	Safety T-Shirt	81
RS503	Safety Zip Hoodie	81
RS510	Action Overalls	81
RS900	Three Layer Printable Soft Shell Jacket	63
RS900F	Ladies Three Layer Printable Soft Shell Jacket	63
RS901F	Ladies Printable Soft Shell Jacket	63
RS901M	Printable Soft Shell Jacket	63
RS902F	Ladies Printable Soft Shell Bodywarmer	67
RS902M	Printable Soft Shell Bodywarmer	67
RS903	Polarthermic Fleece Jacket	69
RS904	Polarthermic Fleece Bodywarmer	71
RS905	Zip Neck Micro Fleece	71
RS905B	Kids Zip Neck Micro Fleece	86
RS906	Hooded Micro Fleece Jacket	70
RS907	Micro Fleece Jacket	70

RTP® APPAREL

03254	Tempo 145 Organic T-Shirt	27
03255	Ladies Tempo 145 Organic T-Shirt	Online
03256	Kids Tempo 145 Organic T-Shirt	Online
03257	Ladies Tempo 185 Organic T-Shirt	Online
03258	Kids Tempo 185 Organic T-Shirt	Online
03259	Cosmic 155 Organic T-Shirt	27
03260	Ladies Cosmic 155 Organic T-Shirt	Online
03261	Kids Cosmic 155 Organic T-Shirt	Online
03270	Tempo 185 Organic T-Shirt	31

RUSSELL

001M	Work Trousers	555
002M	Workwear Poly/Cotton Shorts	568
010M	Heavyweight T-Shirt	114
012M	Heavy Duty Collar Sweatshirt	241
013M	Heavyweight Sweatshirt	233
014M	Gilet	576
015M	Heavy Duty Work Trousers	561
018M	Soft Shell Workwear Jacket	579
040F	Ladies Smart Soft Shell Jacket	417
040M	Smart Soft Shell Jacket	403
041M	Smart Soft Shell Gilet	423
100M	Pure Organic Long Sleeve T-Shirt	33
108B	Kids Pure Organic T-Shirt	82
108F	Ladies Pure Organic T-Shirt	36
108M	Pure Organic T-Shirt	29
140F	Ladies Soft Shell Jacket	417
140M	Soft Shell Jacket	406
141F	Ladies Soft Shell Gilet	423
141M	Soft Shell Gilet	423
155B	Kids Slim T-Shirt	Online
155F	Ladies Lightweight Slim T-Shirt	Online
155M	Lightweight Slim T-Shirt	Online
165B	Kids HD T-Shirt	Online
165F	Ladies HD T-Shirt	Online
165M	HD T-Shirt	128
180M	Classic Ringspun T-Shirt	116
208M	Pure Organic Reversible Sweatshirt	45
215M	Classic Heavyweight Combed Cotton T-Shirt	121
260M	Authentic Melange Sweatshirt	Online
261F	Ladies Authentic Melange Hoodie	Online
261M	Authentic Melange Hoodie	265
262M	Authentic Sweatshirt	229
263F	Ladies Authentic Melange Zip Hoodie	Online
263M	Authentic Melange Zip Hoodie	Online
265B	Kids Authentic Hooded Sweatshirt	622
265F	Ladies Authentic Hooded Sweatshirt	270
265M	Authentic Hooded Sweatshirt	260
266B	Kids Authentic Zip Hooded Sweatshirt	625
266F	Ladies Authentic Zip Hooded Sweatshirt	288
266M	Authentic Zip Hooded Sweatshirt	279
267M	Authentic Sweat Jacket	244
268M	Authentic Jog Pants	249
270M	Authentic Zip Neck Sweatshirt	241
410F	Ladies Bionic Soft Shell Jacket	Online
410M	Bionic Soft Shell Jacket	408
430F	Ladies Cross Padded Jacket	377
430M	Cross Padded Jacket	377
440F	Ladies Hooded Nano Padded Jacket	381
440M	Hooded Nano Padded Jacket	381
441F	Ladies Nano Padded Bodywarmer	396
441M	Nano Padded Bodywarmer	396
510F	Ladies HydraPlus 2000 Jacket	357
510M	HydraPlus 2000 Jacket	357
520F	Ladies Sports Shell 5000 Jacket	Online
520M	Sports Shell 5000 Jacket	408
539F	Ladies Classic Poly/Cotton Piqué Polo Shirt	193
539M	Poly/Cotton Piqué Polo Shirt	181
566F	Ladies Stretch Piqué Polo Shirt	214
566M	Stretch Piqué Polo Shirt	208
567M	Tailored Stretch Piqué Polo Shirt	208
569F	Ladies Classic Cotton Piqué Polo Shirt	212
569M	Classic Cotton Piqué Polo Shirt	203
575M	Hooded Sweatshirt	266
577F	Ladies Ultimate Cotton Piqué Polo Shirt	213
577M	Ultimate Cotton Piqué Polo Shirt	203
599M	Hardwearing Poly/Cotton Piqué Polo Shirt	188
762M	Raglan Sweatshirt	223
870F	Ladies Outdoor Fleece	433
870M	Outdoor Fleece Jacket	426
872M	Outdoor Fleece Gilet	437
874M	Zip Neck Outdoor Fleece	431
880M	Micro Fleece Jacket	428
881M	Zip Neck Micro Fleece	432

RUSSELL SCHOOLGEAR

180B	Kids Classic Ringspun T-Shirt	634
272B	Kids V Neck Sweatshirt	619
273B	Kids Sweat Cardigan	620
539B	Kids Poly/Cotton Piqué Polo Shirt	628

575B	Kids Hooded Sweatshirt	622
750B	Kids Elasticated Hem Jog Pants	627
762B	Kids Raglan Sweatshirt	617
870B	Kids Outdoor Fleece Jacket	646

RUSSELL COLLECTION

710F	Ladies Cotton Acrylic V Neck Sweater	343
710M	Cotton Acrylic V Neck Sweater	338
715F	Ladies Cotton Acrylic V Neck Cardigan	344
716M	Sleeveless Cotton Acrylic V Neck Sweater	342
717F	Ladies Cotton Acrylic Crew Neck Sweater	Online
717M	Cotton Acrylic Crew Neck Sweater	340
916F	Ladies Long Sleeve Classic Twill Shirt	Online
916M	Long Sleeve Classic Twill Shirt	293
917F	Ladies Short Sleeve Classic Twill Shirt	Online
917M	Short Sleeve Classic Twill Shirt	312
919F	Ladies Short Sleeve Twill Roll Shirt	Online
919M	Short Sleeve Twill Roll Shirt	315
920M	Tailored Long Sleeve Washed Oxford Shirt	54
922M	Long Sleeve Tailored Oxford Shirt	324
923M	Short Sleeve Tailored Oxford Shirt	331
924F	Ladies Long Sleeve Fitted Poplin Shirt	302
924M	Long Sleeve Tailored Poplin Shirt	294
925F	Ladies Cap Sleeve Fitted Poplin Shirt	319
925M	Short Sleeve Tailored Poplin Shirt	313
926F	Ladies 3/4 Sleeve Fitted Poplin Shirt	303
928M	Tailored Long Sleeve Oxford Shirt	324
932F	Ladies Long Sleeve Easy Care Oxford Shirt	328
932M	Long Sleeve Easy Care Oxford Shirt	322
933F	Ladies Short Sleeve Easy Care Oxford Shirt	333
933M	Short Sleeve Easy Care Oxford Shirt	331
934F	Ladies Long Sleeve Easy Care Poplin Shirt	Online
934M	Long Sleeve Easy Care Poplin Shirt	291
935F	Ladies Short Sleeve Easy Care Poplin Shirt	316
935M	Short Sleeve Easy Care Poplin Shirt	311
936F	Ladies Long Sleeve Easy Care Cotton Poplin Shirt	303
936M	Long Sleeve Easy Care Cotton Poplin Shirt	292
937F	Ladies Short Sleeve Easy Care Cotton Poplin Shirt	316
937M	Short Sleeve Easy Care Cotton Poplin Shirt	311
946F	Ladies 3/4 Sleeve Easy Care Fitted Shirt	306
946M	Long Sleeve Easy Care Fitted Shirt	296
947F	Ladies Short Sleeve Easy Care Fitted Shirt	Online
947M	Short Sleeve Easy Care Fitted Shirt	314
956F	Ladies Long Sleeve Ultimate Non-Iron Shirt	305
956M	Long Sleeve Ultimate Non-Iron Shirt	294
957F	Ladies Short Sleeve Ultimate Non-Iron Shirt	319
957M	Short Sleeve Ultimate Non-Iron Shirt	312
958M	Long Sleeve Tailored Ultimate Non-Iron Shirt	295
959M	Short Sleeve Tailored Ultimate Non-Iron Shirt	Online
960F	Ladies Ultimate Stretch Shirt	Online
960M	Long Sleeve Ultimate Stretch Shirt	296
961F	Ladies Short Sleeve Ultimate Stretch Shirt	Online
961M	Ultimate Short Sleeve Stretch Shirt	Online
962F	Ladies Long Sleeve Herringbone Shirt	304
962M	Long Sleeve Herringbone Shirt	296
963F	Ladies Short Sleeve Herringbone Shirt	319
963M	Short Sleeve Herringbone Shirt	315
964M	Long Sleeve Contrast Herringbone Shirt	300
966M	Long Sleeve Contrast Ultimate Stretch Shirt	300
972F	Ladies Long Sleeve Tailored Coolmax® Shirt	307
972M	Long Sleeve Tailored Coolmax® Shirt	298
973F	Ladies Short Sleeve Tailored Coolmax® Shirt	321
973M	Short Sleeve Tailored Coolmax® Shirt	314

SF

SF28	Micro Fleece Jacket	429
SF42	Stretch Piqué Polo Shirt	207
SF44	Long Sleeve Stretch Polo Shirt	218
SF74	Tartan Lounge Set	763
SF82	Tartan Lounge Shorts	762
SF83	Tartan Lounge Pants	762
SF85	Lounge Pants	761
SF121	Feel Good Stretch T-Shirt	123
SF122	Feel Good Stretch V Neck T-Shirt	Online
SF123	Feel Good Stretch Vest	Online
SF124	Feel Good Stretch Long Sleeve T-Shirt	143
SF125	Feel Good Stretch Roll Neck Top	Online
SF130	Unisex Sustainable Generation T-Shirt	30
SF140	Unisex Organic T-Shirt	27
SF202	Unisex Striped T-Shirt	141
SF203	Unisex Washed Band T-Shirt	130
SF204	Unisex Long Sleeve Striped T-Shirt	146
SF232	High Neck Vest	148
SF236	Muscle Vest	148
SF253	Unisex Contrast T-Shirt	140
SF254	Unisex Scoop Neck T-Shirt	124
SF258	Longline Dipped Hem T-Shirt	125
SF259	Long Sleeve Longline T-Shirt	145
SF271	Long Sleeve Baseball T-Shirt	147
SF423	Unisex Contrast Joggers	250
SF425	Slim Cuffed Jog Pants	250
SF430	Unisex Sustainable Cuffed Joggers	48
SF432	Unisex Sustainable Sweat Shorts	48
SF440	Fashion Jersey Polo Shirt	Online
SF470	Unisex All In One	278
SF511	Unisex Bomber Sweat Jacket	246
SF514	Unisex Drop Shoulder Slogan Top	144
SF520	Unisex Washed Tour Sweatshirt	231
SF523	Unisex Contrast Raglan Sweatshirt	239
SF525	Unisex Slim Fit Sweatshirt	230
SF526	Unisex Slim Fit Zip Hooded Sweatshirt	282
SF527	Unisex Oversized Hoodie	262
SF530	Unisex Sustainable Fashion Sweatshirt	43
SF560	Brushed Check Casual Shirt	334
SF600	Skinni Jeans	444
SK28	Ladies Micro Fleece Jacket	435
SK42	Ladies Stretch Piqué Polo Shirt	214
SK44	Ladies Long Sleeve Stretch Polo Shirt	218
SK64	Ladies Leggings	251
SK68	Ladies 3/4 Leggings	Online
SK69	Ladies Retro Shorts	252
SK74	Ladies Tartan Lounge Set	763
SK82	Ladies Tartan Frill Shorts	762
SK83	Ladies Tartan Lounge Pants	762
SK85	Ladies Lounge Pants	761
SK104	Ladies Tank Dress	162
SK106	Ladies Cropped Top	174
SK121	Ladies Feel Good Stretch T-Shirt	155
SK122	Ladies Feel Good Stretch V Neck T-Shirt	167
SK123	Ladies Feel Good Stretch Vest	175
SK124	Ladies Feel Good Long Sleeve Stretch T-Shirt	169
SK125	Ladies Feel Good Stretch Roll Neck T-Shirt	Online
SK126	Ladies Feel Good Stretch Spaghetti Vest	174
SK150	Ladies Stretch Rib Racer Back Vest	174
SK170	Ladies High Neck Crop Vest	Online
SK213	Ladies Slounge T-Shirt	161
SK230	Ladies Sustainable Cropped Cami Vest Top	39
SK232	Ladies High Neck Vest	178
SK233	Ladies Drop Tail T-Shirt	160
SK234	Ladies Slounge Vest	176
SK235	Ladies Workout Crop Top	481
SK236	Ladies Fashion Crop Top	174
SK237	Ladies Cropped Boxy T-Shirt	164
SK241	Ladies Fashion Workout Vest	479
SK257	Ladies T-Shirt Dress	162
SK263	Ladies Long Sleeve Slounge Top	170
SK271	Ladies Long Sleeve Baseball T-Shirt	173
SK424	Ladies Reversible Workout Leggings	496
SK425	Ladies Cuffed Jog Pants	251
SK426	Ladies Fashion Leggings	251
SK427	Ladies Fashion Cycling Shorts	252
SK431	Ladies Sustainable Wide Leg Joggers	48
SK436	Ladies Fashion Briefs	Online
SK513	Ladies Slounge Sweatshirt	234
SK515	Ladies Cropped Slounge Sweatshirt	237
SK516	Ladies Cropped Slounge Hoodie	273
SK600	Ladies Skinni Jeans	445

SF MINNI

SM16	Kids Tank Vest	Online
SM62	Girls Shorts	640
SM64	Kids Leggings	641
SM69	Kids Retro Shorts	640
SM74	Kids Tartan Lounge Set	763
SM83	Kids Tartan Lounge Pants	762
SM85	Kids Lounge Pants	626/761
SM106	Kids Cropped Top	636
SM121	Kids Feel Good Stretch T-Shirt	633
SM123	Kids Feel Good Stretch Vest	636
SM126	Kids Feel Good Stretch Spaghetti Vest	637
SM170	Kids High Neck Crop Vest	Online
SM202	Kids Striped T-Shirt	635
SM236	Kids Fashion Crop Top	636
SM241	Kids Fashion Workout Vest	637
SM271	Kids Long Sleeve Baseball T-Shirt	635
SM425	Kids Slim Cuffed Joggers	627
SM426	Kids Fashion Leggings	641
SM427	Kids Fashion Cycling Shorts	640
SM470	Kids All In One	626
SM514	Kids Drop Shoulder Slogan Top	Online
SM515	Kids Cropped Slounge Sweatshirt	618
SM526	Kids Zip Hooded Sweatshirt	625

So DENIM by AWDis

SD01	Mens Leo Straight Jeans	445
SD04	Mens Max Slim Jeans	444
SD11	Ladies Katy Straight Jeans	445
SD14	Ladies Lara Skinny Jeans	444
SD20	Adam Slim Chinos	439
SD25	Lily Skinny Chinos	439
SD40	Jack Denim Shirt	335
SD42	Oscar Knitted Long Sleeve Shirt	335
SD45	Lucy Denim Shirt	335
SD47	Anna Knitted Long Sleeve Shirt	335
SD60	Noah Denim Jacket	359
SD65	Ladies Olivia Denim Jacket	359
SD70	Frankie Bomber Jacket	359

SOL'S the fair spirit

01159	Ladies Sporty Performance T-Shirt	Online
01166	Kids Sporty T-Shirt	Online
01170	Ladies Ride Padded Jacket	376
01178	Unisex Supreme Sweatshirt	230
01179	Ladies Performer Piqué Polo Shirt	Online
01180	Performer Piqué Polo Shirt	459

NEW STYLES
ONLINE - these products are only featured online

01182	Mixed T-Shirt	128
01183	Kids Regent Fit T-Shirt	633
01187	Ladies Camo T-Shirt	165
01188	Camo T-Shirt	140
01193	Ride Padded Jacket	376
01194	Ladies Race Soft Shell Jacket	413
01195	Race Soft Shell Jacket	400
01196	Ace Sun Visor	Online
01198	Bandana	746
01208	Atoll 30 Microfibre Guest Towel	770
01209	Atoll 50 Microfibre Hand Towel	770
01210	Atoll 70 Microfibre Bath Towel	770
01221	San Siro 2 Shorts	501
01222	Kids San Siro 2 Shorts	643
01223	Unisex Jamaica Tank Top	148/176
01394	Wall Street Backpack	720
01398	Miles Striped T-Shirt	141
01399	Ladies Miles Striped T-Shirt	165
01400	Kids Miles Striped T-Shirt	635
01402	Marine Long Sleeve Striped T-Shirt	146
01403	Ladies Marine Long Sleeve Striped T-Shirt	173
01406	Ladies Melba T-Shirt	161
01424	Jules Chino Trousers	439
01425	Ladies Jules Chino Trousers	439
01436	Wave Bodywarmer	395
01437	Ladies Wave Bodywarmer	395
01616	Unisex Rebel Fashion Bomber Jacket	Online
01617	Unisex Remington Authentic Bomber Jacket	Online
01618	Unisex Shift Windbreaker Jacket	350
01620	Ray Padded Jacket	381
01621	Ladies Ray Padded Jacket	381
01622	Ridley Padded Jacket	383
01623	Ladies Ridley Padded Jacket	383
01638	Maracana 2 Contrast T-Shirt	500
01639	Kids Maracana 2 Contrast T-Shirt	643
01647	Transformer Pro Soft Shell Jacket	410
01660	Jackson Bermuda Shorts	448
01668	Bubble Contrast Cap	681
01676	Marina Shopper	712
01708	Phoenix Piqué Polo Shirt	208
01709	Ladies Phoenix Piqué Polo Shirt	Online
01710	Glory V Neck Sweater	Online
01712	Ginger Crew Neck Sweater	Online
01714	Stone Zip Hooded Sweatshirt	Online
01717	Classico Contrast T-Shirt	500
01718	Olimpico Shorts	501
01719	Kids Classico Contrast T-Shirt	643
01720	Kids Olimpico Shorts	643
01744	Gramercy Bib Apron	515
01825	Ladies Regent T-Shirt	152
01826	Ladies Justin Vest	176
02071	Sporty Long Sleeve Performance T-Shirt	Online
02072	Ladies Sporty Long Sleeve Performance T-Shirt	Online
02073	Sporty Performance Tank Top	463
02074	Imperial Long Sleeve T-Shirt	144
02075	Ladies Imperial Long Sleeve T-Shirt	Online
02076	Milo Organic T-Shirt	27
02077	Ladies Milo Organic T-Shirt	35
02078	Kids Milo Organic T-Shirt	Online
02080	Ladies Imperial Fit T-Shirt	156
02083	Ladies Perfect Long Sleeve Piqué Polo Shirt	215
02084	Jake Slim Fit Jog Pants	249
02085	Ladies Jake Slim Fit Jog Pants	251
02087	Perfect Long Sleeve Piqué Polo Shirt	215
02088	Stan Contrast Zip Neck Sweatshirt	243
02093	Norman Fleece Jacket	424
02094	Ladies Norman Fleece Jacket	433
02100	Barry Long Sleeve Denim Shirt	Online
02101	Ladies Barry Long Sleeve Denim Shirt	Online
02104	Grant Denim Bib Apron with Pocket	518
02109	Unisex Robyn Padded Jacket	366
02117	Ladies Sporty Performance Tank Top	Online
02756	Unisex Roady Jacket	Online
02758	Ladies Regent Fit T-Shirt	Online
02855	Martin T-Shirt	122
02885	Unisex Roscoe Bomber Jacket	Online
02889	Wilson Lightweight Padded Bodywarmer	396
02890	Ladies Wilson Lightweight Padded Bodywarmer	Online
02898	Wilson Lightweight Padded Jacket	377
02899	Ladies Wilson Lightweight Padded Jacket	Online
02936	Atoll 100 Microfibre Bath Sheet	770
02942	Funky Contrast Long Sleeve T-Shirt	147
02943	Ladies Milky Contrast Long Sleeve T-Shirt	173
02944	Ladies Jade Tank Top	177
02990	Unisex Sully Sweatshirt	229
02991	Unisex Spencer Hooded Sweatshirt	260
02998	Unisex Seattle Contrast Raglan Hoodie	277
03000	Unisex Sacramento Windbreaker Jacket	352
03090	Radian Soft Shell Jacket	403
03094	Bolt Neck Warmer	746
03095	Peninsula 50 Hand Towel	769
03096	Peninsula 70 Bath Towel	769
03097	Peninsula 100 Bath Sheet	769
03098	Ladies Motion V Neck T-Shirt	166
03104	Ladies Sully Sweatshirt	235
03105	Spike Full Zip Hooded Sweatshirt	281
03107	Ladies Radian Soft Shell Jacket	416
03108	Rainbow T-Shirt	138
03109	Ladies Rainbow T-Shirt	165
03564	Unisex Epic Organic T-Shirt	25
03565	Pioneer Organic T-Shirt	30
03566	Planet Organic Piqué Polo Shirt	40
03567	Unisex Space Organic Raglan Sweatshirt	44
03568	Unisex Stellar Organic Hoodie	50
03574	Unisex Comet Organic Sweatshirt	44
03575	Ladies Planet Organic Piqué Polo Shirt	40
03580	Kids Crusader Organic T-Shirt	82
03581	Ladies Crusader Organic T-Shirt	35
03582	Crusader Organic T-Shirt	26
03805	Unisex Odyssey Recycled T-Shirt	29
03806	Boxy Oversized Organic T-Shirt	31
03807	Ladies Boxy Oversized Organic T-Shirt	37
03810	Unisex Jumbo Organic Jog Pants	48
03813	Unisex Connor Oversized Organic Hoodie	51
03814	Unisex Columbia Sweatshirt	228
03815	Unisex Condor Hoodie	258
03823	Factor Recycled Fleece Jacket	69
03827	Falcon Recycled Soft Shell Jacket	65
03829	Awake Recycled Tote Bag	95
10548	Gordon Full Zip Cotton Acrylic Cardigan	341
10550	Ladies Gordon Full Zip Cotton Acrylic Cardigan	343
10553	Regent Fit T-Shirt	122
10571	Prime Poly/Cotton Piqué Polo Shirt	182
10573	Ladies Prime Poly/Cotton Piqué Polo Shirt	192
10577	Pasadena Tipped Cotton Piqué Polo Shirt	219
10578	Ladies Pasadena Tipped Cotton Piqué Polo Shirt	219
10579	Ladies Moka Tank Top	177
10580	Imperial Fit T-Shirt	123
10584	Unisex Sherpa Hooded Jacket	285
10589	Kids North Fleece Jacket	Online
10591	Unisex Gentlemen Sleeveless Cotton Acrylic V Neck Sweater	342
10594	Long Beach Cap	672
10604	Soccer Socks	501/644/760
11150	Victory V Neck T-Shirt	135
11190	Funky Contrast Baseball T-Shirt	139
11195	Ladies Milky Contrast Baseball T-Shirt	165
11310	Ladies People Cotton Piqué Polo Shirt	212
11317	Ladies Podium Long Sleeve Cotton Piqué Polo Shirt	215
11338	Ladies Passion Cotton Piqué Polo Shirt	211
11342	Summer II Cotton Piqué Polo Shirt	200
11344	Kids Summer II Cotton Piqué Polo Shirt	628
11346	Perfect Cotton Piqué Polo Shirt	201
11347	Ladies Perfect Cotton Piqué Polo Shirt	212
11353	Winter II Long Sleeve Cotton Piqué Polo Shirt	215
11362	Spring II Heavy Cotton Piqué Polo Shirt	203
11365	Practice Tipped Cotton Piqué Polo Shirt	220
11369	Prince Contrast Cotton Piqué Polo Shirt	220
11376	Ladies Prescott Cotton Jersey Polo Shirt	Online
11377	Prescott Cotton Jersey Polo Shirt	209
11380	Regent T-Shirt	104
11386	Ladies Miss T-Shirt	152
11388	Ladies Moon V Neck T-Shirt	167
11398	Ladies Marylin Long T-Shirt	163
11420	Monarch Long Sleeve T-Shirt	142
11425	Ladies Majestic Long Sleeve T-Shirt	169
11465	Justin Tank Top	149
11475	Ladies Jane Tank Top	175
11500	Imperial Heavy T-Shirt	117
11502	Ladies Imperial Heavy T-Shirt	157
11770	Kids Imperial Heavy T-Shirt	634
11775	Unisex Sublima T-Shirt	Online
11939	Sporty Performance T-Shirt	452
11970	Kids Regent T-Shirt	631
11981	Girls Cherry T-Shirt	Online
13250	Unisex New Supreme Sweatshirt	228
13251	Unisex Slam Hooded Sweatshirt	266
13255	Kids Slam Hooded Sweatshirt	623
17000	Brighton Long Sleeve Fitted Shirt	295
17010	Ladies Effect 3/4 Sleeve Fitted Shirt	306
17015	Ladies Eden Long Sleeve Fitted Shirt	307
32000	Unisex Surf Windbreaker Jacket	350
32300	Kids Surf Windbreaker Jacket	650
43630	Wild Waistcoat	Online
44002	Unisex Warm Bodywarmer	391
46600	Relax Soft Shell Jacket	403
46601	Rallye Soft Shell Bodywarmer	422
46602	Replay Hooded Soft Shell Jacket	409
46800	Ladies Roxy Soft Shell Jacket	415
46801	Ladies Rallye Soft Shell Bodywarmer	423
46802	Ladies Replay Hooded Soft Shell Jacket	418
47101	Unisex Snake Hooded Sweatshirt	258
47200	Sundae Sweat Jacket	245
47400	Ladies Soda Sweat Jacket	245
47700	Unisex Silver Hooded Jacket	281
47800	Seven Zip Hooded Sweatshirt	281
51000	Unisex Norway Fleece Bodywarmer	436
54500	Ladies North Fleece Jacket	433
55000	North Fleece Jacket	425
55500	Nordic Fleece Jacket	430
56000	Ness Zip Neck Fleece	431
70100	Rider Backpack	719
70101	Kids Rider Backpack	719
70200	Express Backpack	721
70600	Urban Gymsac	717
70650	Stadium 65 Holdall	734
70720	Stadium 72 Holdall	735
70900	Weekend Holdall	736
71000	Voyager Holdall	738
76900	Organic Cotton Zen Shopper	95
88010	Gala Long Bib Apron	515
88020	Greenwich Apron	525
88100	Buffalo Cap	672
88105	Plaid Fleece Blanket	756
88110	Sunny Cap	669
88111	Kids Sunny Cap	669
88119	Buzz Cap	669
89000	Island 50 Hand Towel	768
89001	Island 70 Bath Towel	768
89002	Island 100 Bath Sheet	768
89006	Lagoon Beach Towel	769
89200	Island 30 Guest Towel	768
90000	Galaxy Cotton Acrylic V Neck Sweater	339

90010	Ladies Galaxy Cotton Acrylic V Neck Sweater	Online
90011	Golden Cotton Acrylic V Neck Cardigan	Online
90012	Ladies Golden Cotton Acrylic V Neck Cardigan	344
90208	Azteca Goalkeeper Shirt	500
90209	Kids Azteca Goalkeeper Shirt	643
90210	Anfield Bib	501/644

SPIRO / SPIRO BIKEWEAR

SR171F	Ladies Sprint Pants	Online
SR171M	Sprint Pants	Online
SR174F	Ladies Sprint Training Shorts	Online
SR174M	Sprint Training Shorts	Online
SR176M	Performance Training T-Shirt	Online
SR177F	Ladies Team Spirit Polo Shirt	477
SR177M	Team Spirit Polo Shirt	460
SR178M	Unisex Zip Neck Trial Training Top	465
SR179F	Ladies Micro-Lite Team Pants	Online
SR179M	Micro-Lite Team Pants	Online
SR180M	Micro-Lite Team Jacket	Online
SR182F	Ladies Dash Training Shirt	Online
SR182M	Dash Training Shirt	Online
SR183M	Micro-Lite Running Shorts	Online
SR184M	Micro-Lite Mesh Lined Team Shorts	Online
SR185M	Bikewear Crosslite Trail and Track Jacket	499
SR186M	Athletic Vest	Online
SR187F	Ladies Bikewear Padded Shorts	Online
SR187M	Bikewear Padded Shorts	499
SR188F	Ladies Bikewear Top	Online
SR188M	Bikewear Top	499
SR245F	Ladies Micro Fleece Hoodie	484
SR245M	Micro Fleece Hoodie	469
SR250B	Kids Bodyfit Base Layer Shorts	Online
SR250F	Ladies Bodyfit Base Layer Shorts	Online
SR250M	Bodyfit Base Layer Shorts	Online
SR251F	Ladies Bodyfit Base Layer Leggings	494
SR251M	Bodyfit Base Layer Leggings	488
SR253B	Kids Performance T-Shirt	Online
SR253F	Ladies Quick Dry Performance T-Shirt	474
SR253M	Quick Dry Performance T-Shirt	453
SR254F	Ladies Performance Long Sleeve T-Shirt	476
SR254M	Performance Long Sleeve T-Shirt	464
SR255M	Bikewear Long Sleeve Performance Top	499
SR256F	Ladies Freedom Soft Shell Jacket	Online
SR256M	Freedom Soft Shell Jacket	Online
SR257M	Fingerless Summer Short Gloves	Online
SR258M	Long Winter Gloves	Online
SR259M	Bikewear Crosslite Gilet	499
SR261B	Junior Skort	641
SR261F	Ladies Skort	497
SR262M	Airflow Soft Shell Gilet	Online
SR263	Bikewear Winter Hat	Online
SR264	Bikewear Off Road Shorts	Online
SR265	Bikewear Long Bib	Online
SR266	Luxe Reflective Hi-Vis Jacket	472
SR267	Elite Running Gloves	746
SR268F	Ladies Zero Gravity Jacket	Online
SR268M	Fitness Zero Gravity Jacket	472
SR269F	Fitness Compression Sports Bra	Online
SR271M	Fitness Shiny Marl T-Shirt	Online
SR273F	Ladies Fitness Capri Pants	Online
SR274F	Ladies Fitness Crop Top	Online
SR275F	Ladies Fitness Trousers	Online
SR276M	Slim Fit Joggers	488
SR277F	Ladies Hooded T-Shirt Jacket	Online
SR277M	Hooded T-Shirt Jacket	Online
SR278M	Basketball Top	Online
SR279M	Basketball Shorts	Online
SR280F	Impact Ladies Softex® T-Shirt	Online
SR281F	Impact Ladies Softex® Fitness Top	478
SR282F	Impact Ladies Softex® Crop Top	481
SR283F	Impact Ladies Softex® Shorts	498
SR284F	Impact Ladies Softex® Capri Pants	496
SR285F	Impact Ladies Softex® Tank Top	479
SR287	Impact Performance Aircool T-Shirt	452
SR287B	Kids Impact Performance Aircool T-Shirt	Online
SR288	Impact Performance Aircool Polo Shirt	457
SR290	Compression Calf Sleeve	Online
SR291	Compression Arm Sleeve	Online
SR292	Compression Quad Sleeve	Online
SR293	3 Pack Sports Sneaker Socks	759
SR294	Technical Compression Sports Socks	759
SR295	3 Pack Mixed Stripe Sneaker Socks	759

splashmacs

SC10	Rain Poncho	347
SC19	Kids Rain Poncho	650
SC20	Unisex Rain Jacket	Online
SC30	Rain Trousers	347

STORMTECH
nurtured by nature

AFH1	Boulder Thermal Shell Jacket	371
AFH1W	Ladies Boulder Thermal Shell Jacket	371
AFP2	Stavanger Thermal Padded Jacket	382
AFP2W	Ladies Stavanger Thermal Padded Jacket	382
AFV1	Stavanger Thermal Bodywarmer	397
AFV1W	Ladies Stavanger Thermal Bodywarmer	397
ANX1	Zurich Thermal Parka Jacket	365
ANX1W	Ladies Zurich Thermal Parka Jacket	365
BHS3	Cascades Soft Shell Jacket	407
BHS3W	Ladies Cascades Soft Shell Jacket	417
BPX4	Yaletown Commuter Backpack	727
BPX5	Madison Commuter Backpack	727
CMT3	Road Computer Bag/Backpack	726
CTX2	Equinox 30 Duffle Holdall	733
FCX1	Kemano Waterproof Backpack	725
GBW1L	Atlantis Waterproof Gear Bag - Large	735
GBW1M	Atlantis Waterproof Gear Bag - Medium	735
GBW1S	Atlantis Waterproof Gear Bag - Small	733
GPX5	Endurance HD Polo Shirt	191
GPX5W	Ladies Endurance HD Polo Shirt	195
GXJ2	Olympia Shell Jacket	359
GXJ2W	Ladies Olympia Shell Jacket	359
HR1	Epsilon 2 Hooded Soft Shell Jacket	411
HR1W	Ladies Epsilon 2 Hooded Soft Shell Jacket	419
HTZ1	Base Thermal Zip Neck Top	467
HTZ1W	Ladies Base Thermal Zip Neck Top	482
HXP1	Oslo HD Parka Jacket	383
HXP1W	Ladies Oslo HD Parka Jacket	383
KS3	Greenwich Lightweight Soft Shell Jacket	405
KSB1	Orbiter Soft Shell Jacket	406
KSB1W	Ladies Orbiter Soft Shell Jacket	416
KSH1	Orbiter Hooded Soft Shell Jacket	410
KSH1W	Ladies Orbiter Hooded Soft Shell Jacket	418
KX1	Nautilus Performance Shell Jacket	353
KX1W	Ladies Nautilus Performance Shell Jacket	353
KXV1	Nautilus Quilted Bodywarmer	396
KXV1W	Ladies Nautilus Quilted Bodywarmer	396
MDX1M	Nomad Duffle Holdall	734
PG1	Eclipse H2X-DRY® Piqué Polo Shirt	190
PG1W	Ladies Eclipse H2X-DRY® Piqué Polo Shirt	194
PS1	Apollo H2X-DRY® Polo Shirt	190
PS1W	Ladies Apollo H2X-DRY® Polo Shirt	194
QBX1	Stavanger Quilted Duffle Holdall	733
QBX3	Stavanger Quilted Backpack	722
QX1	Nautilus Quilted Jacket	376
QX1W	Ladies Nautilus Quilted Jacket	377
SSJ2	Avalanche System 3-in-1 Jacket	389
SSJ2W	Ladies Avalanche System 3-in-1 Jacket	389
TFW1	Pulse Fleece Pullover Zip Neck Top	467
VTX1	Madagascar Duffle Backpack	725
WXP1	Cascade Waterproof Backpack	725
XB3	Patrol Hooded Soft Shell Jacket	411
XB3W	Ladies Patrol Hooded Soft Shell Jacket	419
XB4	Matrix System 3-in-1 Jacket	389
XB4W	Ladies Matrix System 3-in-1 Jacket	389

SUNDERLAND OF SCOTLAND

SN01	SUNMR35-VQTRS	Lightweight Waterproof Trousers 511
SN17	SUNMR41-VPRJKT	Vancouver Pro Jacket 511
SN22	SUNMC83	Padded Jacket 511
SN23	SUNMC82	Padded Gilet 511

Tee Jays

T145	Ladies Luxury Stretch Polo Shirt	214
T400	Stretch T-Shirt	123
T455	Ladies Fashion Stretch Long Length T-Shirt	160
T520	Interlock T-Shirt	121
T530	Long Sleeve Interlock T-Shirt	33
T580	Ladies Interlock T-Shirt	157
T590	Ladies Long Sleeve Interlock T-Shirt	169
T1100	Power T-Shirt	25
T1200	Power Organic Piqué Polo Shirt	40
T1400	Heavy Cotton Piqué Polo Shirt	205
T1401	Ladies Heavy Cotton Piqué Polo Shirt	213
T1405	Luxury Stretch Piqué Polo Shirt	208
T1406	Luxury Stretch Long Sleeve Polo Shirt	218
T1407	Luxury Stretch Tipped Polo Shirt	220
T1408	Ladies Luxury Stretch Tipped Polo Shirt	Online
T1412	Luxury Fashion Stretch Long Sleeve Polo Shirt	218
T1440	Pima Cotton Interlock Polo Shirt	209
T1441	Ladies Pima Cotton Interlock Polo Shirt	214
T4000	Perfect Long Sleeve Oxford Shirt	326
T4001	Ladies Perfect Long Sleeve Oxford Shirt	329
T4002	Long Sleeve Casual Twill Shirt	297
T4003	Ladies Long Sleeve Casual Twill Shirt	Online
T4020	Luxury Comfort Fit Long Sleeve Oxford Shirt	325
T4021	Luxury Slim Fit Long Sleeve Oxford Shirt	326
T4024	Luxury Stretch Long Sleeve Shirt	296
T4025	Ladies Stretch Luxury Long Sleeve Poplin Shirt	Online
T5000	Luxury Cotton T-Shirt	109
T5001	Ladies Luxury Cotton T-Shirt	155
T5050	Urban Melange T-Shirt	128
T5062	Roll-Up T-Shirt	124
T5063	Ladies Roll-Up T-Shirt	161
T5072	Long Sleeve Baseball T-Shirt	146
T5100	Power Organic Sweatshirt	44
T5400	Urban Raglan Sweatshirt	233
T5402	Urban Zip Hoodie	284
T5430	Hooded Sweatshirt	267
T5431	Ladies Raglan Hooded Sweatshirt	271
T5432	Two Tone Raglan Hooded Sweatshirt	277
T5435	Fashion Zip Hooded Sweatshirt	284
T5436	Ladies Fashion Zip Hooded Sweatshirt	288
T5438	Half Zip Sweatshirt	241
T5440	Full Zip Sweat Jacket	245
T5600	Performance Hoodie	468
T5602	Performance Zip Sweatshirt	467
T6000	Merino Blend Crew Neck Sweater	340
T6001	Merino Blend V Neck Sweater	339
T7000	Club Polo Shirt	41
T8000	Sof T-Shirt	119
T8005	Fashion Sof T-Shirt	122
T8050	Ladies Sof T-Shirt	156
T9510	Lightweight Performance Soft Shell Jacket	407
T9511	Ladies Lightweight Performance Soft Shell Jacket	417
T9514	Lightweight Performance Hooded Soft Shell Jacket	410
T9515	Ladies Lightweight Performance Hooded Soft Shell Jacket	Online

NEW STYLES
ONLINE - these products are only featured online

T9602	Club Jacket	57
T9604	Urban Adventure Shell Jacket	358
T9605	Ladies Urban Adventure Shell Jacket	358
T9606	All Weather Jacket	362
T9608	All Weather Parka Jacket	367
T9609	Ladies All Weather Parka Jacket	367
T9610	Crossover Hooded Padded Outdoor Jacket	373
T9611	Ladies Crossover Hooded Padded Outdoor Jacket	373
T9615	Knitted Outdoor Fleece Jacket	426
T9616	Ladies Knitted Outdoor Fleece Jacket	434
T9624	Crossover Padded Bodywarmer	397
T9625	Ladies Crossover Padded Bodywarmer	397
T9626	Crossover Padded Jacket	374
T9628	Crossover Hooded Jacket	373
T9629	Ladies Crossover Hooded Jacket	373
T9630	Zepelin Padded Jacket	378
T9631	Ladies Zepelin Padded Jacket	378
T9632	Zepelin Padded Bodywarmer	397
T9633	Ladies Zepelin Padded Bodywarmer	397
T9644	Lite Jacket	60
T9646	Lite Hooded Jacket	60
T9648	Lite Bodywarmer	61
T9650	Competition Shell Jacket	358
T9651	Ladies Competition Shell Jacket	358
T9660	Richmond Jacket	371
T9661	Ladies Richmond Jacket	371
T9670	Urban City Jacket	364

TOMBO

TL47	Cuffed Track Pants	490
TL80	All Purpose Mesh Lined Shorts	491
TL80F	Ladies All Purpose Shorts	498
TL300	Ladies Seamless Fade Out Leggings	495
TL301	Ladies Seamless Shorts	498
TL302	Ladies Seamless Fade Out Vest	480
TL303	Ladies Seamless Strappy Vest	480
TL304	Ladies Seamless Fade Out Long Sleeve Top	476
TL305	Ladies Seamless Hoodie	483
TL306	Ladies Seamless Cropped Leggings	496
TL309	Kids Seamless Shorts	640
TL320	Kids Seamless Fade Out Leggings	641
TL350	Ladies Seamless Panelled Leggings	496
TL351	Ladies Seamless Panelled Crop Top	481
TL352	Ladies Seamless Panelled Long Sleeve Crop Top	476
TL370	Ladies Core Pocket Leggings	495
TL371	Medium Impact Core Bra	480
TL372	Ladies Pocket Shorts	498
TL470	Piped Track Pants	490
TL504	Muscle Vest	Online
TL506	Ladies Racer Back Vest	478
TL507	Ladies Open Back Vest	479
TL515	Slim Fit T-Shirt	455
TL526	Ladies Over T-Shirt	475
TL527	Scoop Neck T-Shirt	163/475
TL533	Ladies Cropped Sweatshirt	236/483
TL545	Unisex Recycled Performance T-Shirt	74
TL550	Lightweight Running Hoodie	469
TL551	Ladies Lightweight Running Hoodie	484
TL560	Hi-Vis Performance Jacket	472
TL562	Long Sleeve Zip Neck Performance Top	467
TL563	Ladies Long Sleeve Zip Neck Performance Top	482
TL575	Unisex Padded Sports Jacket	472
TL576	Unisex Padded Sports Gilet	473
TL580	Slim Leg Training Pants	488
TL581	Ladies Slim Leg Training Pants	497
TL582	Kids Slim Leg Training Pants	642
TL600	Combat Shorts	493
TL671	Ladies Active Leggings	494
TL672	Ladies Panelled Leggings	496
TL673	Kids Panelled Leggings	641
TL680	Tech Slim Leg Joggers	489
TL690	Running Headband	485/696
TL696	Ladies Seamless Crop Top	481
TL697	Kids Seamless Crop Top	636
TL710	Unisex Athleisure Hoodie	262
TL720	Unisex Athleisure Joggers	250
TL800	Active Track Shorts	491
TL809B	Kids Active Track Shorts	640

TOWEL CITY

TC01	Luxury Face Cloth	767
TC02	Gym Towel	770
TC03	Luxury Hand Towel	768
TC04	Luxury Bath Towel	768
TC05	Luxury Guest Towel	768
TC06	Luxury Bath Sheet	768
TC07	Luxury Pocket Gym Towel	770
TC13	Luxury Golf Towel	770
TC16	Microfibre Guest Towel	770
TC17	Microfibre Sports Towel	770
TC18	Microfibre Bath Towel	770
TC19	Microfibre Golf Towel	770
TC21	Kimono Towelling Robe	766
TC33	Printable Border Golf Towel	769
TC34	Printable Border Hand Towel	769
TC35	Printable Border Bath Towel	769
TC36	Babies Hooded Towel	767
TC41	Tea Towel	767
TC42	Sports Towel	769
TC43	Classic Hand Towel	769
TC44	Classic Bath Towel	769
TC50	Ladies Cotton Wrap Robe	765
TC51	Kids Robe	765
TC52	Short PJ's in a Bag	764
TC53	Long PJ's in a Bag	764
TC54	Ladies Satin Robe	765
TC55	Ladies Satin Long PJ's	764
TC57	Ladies Satin Cami Short PJ's	765
TC59	Kids Long PJ's	764
TC62	Beauty Hairband	539/767
TC63	Laundry Bag	708
TC64	Classic Terry Slippers	767
TC66	Waffle Mule Slippers	767
TC67	Open Toe Slippers	539/767
TC86	Waffle Robe	766
TC810	Adult Poncho	766
TC811	Kids Poncho	766
TC933	Hair Wrap	766

WARRIOR

DV002	DWPC35	Stud Front Coverall	570
DV250	DWPC60	Pocket Tabard	525
HL210	DWPC10	Cargo Trousers	556
HL215	DWPC30	Ladies Cargo Trousers	557
HL241	DWPC00	Cargo Shorts	567
WR001	DWHV24	Hi-Vis Waistcoat	594
WR002	DWHV32	Daytona Hi-Vis Polo Shirt	583
WR005	DWHV12	Nevada Hi-Vis Jacket	607
WR006	DWHV10	Memphis Hi-Vis Bomber Jacket	604
WR007	DWHV14	Phoenix Hi-Vis Reversible Bodywarmer	598
WR008	DWHV16	Denver Hi-Vis Jacket	609
WR009	DWHV48	Hi-Vis T-Shirt	587
WR023	DWHV08	Tulsa Hi-Vis Bomber Jacket	604
WR024	DWHV62	Hi-Vis Soft Shell Jacket	602
WR030	DWHV40	Hi-Vis Mesh Waistcoat	592
WR031	DWHV42	Hi-Vis Executive Mesh Waistcoat	596
WR100	DWF0030	Chukka Boots	614
WR102	DWF0120	Steel Toe S1 SRC Chukka Boots	614
WR103	DWF0100	Composite S1P SRC Chukka Boots	614
WR104	DWF0165	Lightweight Mesh S1P SRC Safety Trainers	612
WR107	DWF0115	Nubuck S3 SRC Hiker Boots	613

Westford Mill

W100	Budget Promo Bag For Life	709
W101	Bag For Life - Long Handles	709
W101C	Bag For Life - Contrast Handles	710
W101S	Bag For Life - Short Handles	709
W103	Party Bag For Life	709
W104	Mini Bag For Life	709
W107	Sling Bag For Life	709
W108	Canvas Classic Shopper	711
W110	Cotton Gymsac	718
W115	Cotton Stuff Bag	708
W118	Organic Cotton Drawcord Bag	98
W125	Maxi Bag For Life	711
W150	Organic Cotton Mesh Grocery Bag	96
W151	Organic Cotton Mini Mesh Grocery Bag	96
W180	Organic Cotton Shopper	96
W185	Organic Festival Backpack	99
W187	Organic Cotton Sling Tote	95
W201	Premium Cotton Tote Bag	709
W210	Premium Cotton Gymsac	718
W216	Premium Cotton Stuff Bag	708
W225	Premium Cotton Maxi Tote Bag	711
W260	Organic Premium Cotton Gymsac	98
W261	Organic Premium Cotton Tote	95
W265	Organic Premium Cotton Maxi Tote Bag	96
W266	Organic Premium Cotton Stuff Bag	98
W350	Fairtrade Cotton Canvas Cushion Cover	757
W362	Fairtrade Kids Craft Apron	655
W364	Fairtrade Adult Craft Apron	521
W406	Jute Compact Tote	710
W407	Jute Classic Shopper	714
W408	Jute Jumbo Shopper	712
W409	Jute Boutique Shopper	Online
W411	Jute Petite Gift Bag	714
W412	Jute Mini Gift Bag	714
W413	Jute Midi Tote	714
W415	Jute Stuff Bag	708
W421	Printers Midi Jute Tote	714
W422	Printers Jute Classic Shopper	713
W425	Pocket Jute Gift Bag	714
W426	Pocket Jute Midi Tote	714
W427	Pocket Jute Shopper	713
W431	Shimmer Jute Mini Gift Bag	Online
W433	Shimmer Jute Bottle Bag	Online
W437	Shimmer Jute Shopper	Online
W441	Juco Mini Gift Bag	Online
W447	Juco Shopper	713
W450	Jute Base Canvas Shopper	710
W451	Jute Base Canvas Tote	711
W452	Jute Base Canvas Tote XL	712
W455	Unlaminated Jute Tote Bag	710
W458	Unlaminated Jute Shopper	711
W520	Canvas Wristlet Pouch	706
W530	Canvas Accessory Pouch	706
W540	Canvas Accessory Bag	705
W544	Dipped Base Accessory Bag	705
W552	Canvas Accessory Case	705
W558	Canvas Vanity Case	707
W572	Reversible Canvas Organiser	707
W574	Canvas Storage Tubs	708
W580	Heavy Canvas Storage Trug	708
W600	Gallery Canvas Tote Bag	711

W620	Fairtrade Cotton Bottle Bag	714
W623	Fairtrade Cotton Classic Shopper	712
W671	Fairtrade Cotton Camden Shopper	710
W680	Nautical Beach Bag	712
W684	Nautical Accessory Bag	705
W686	Nautical Gymsac	718
W688	Nautical Barrel Bag	731
W690	EarthAware® Organic Boat Bag	97
W696	Oversized Canvas Tote Bag	713
W701	Tea Towel	767
W710	Organic Cotton Tea Towel	79
W801	EarthAware® Organic Bag For Life	95
W801C	EarthAware® Organic Bag For Life - Contrast Handles	95
W810	EarthAware® Organic Gymsac	98
W812	EarthAware® Organic Sea Bag	97
W814	EarthAware® Organic Barrel Bag	100
W816	EarthAware® Organic Yoga Mat Bag	97
W818	EarthAware® Organic Yoga Tote Bag	97
W820	EarthAware® Organic Spring Wristlet	94
W821	EarthAware® Organic Spring Tote	95
W825	EarthAware® Organic Spring Purse	94
W830	EarthAware® Organic Accessory Pouch	94
W840	EarthAware® Organic Accessory Bag	94
W845	EarthAware® Organic Marina Mini Tote	97
W850	EarthAware® Organic Marina Tote	97
W855	EarthAware® Organic Marina Tote XL	97
W880	EarthAware® Organic Rucksack	99
W881	EarthAware® Organic Mini Rucksack	99
W901	Recycled Cotton Tote Bag	95
W910	Recycled Cotton Gymsac	98
W915	Recycled Cotton Stuff Bag	98
W925	Recycled Cotton Maxi Tote Bag	96
W960	Revive Recycled Gymsac	99
W961	Revive Recycled Tote Bag	96
W965	Revive Recycled Maxi Tote Bag	96
W966	Revive Recycled Stuff Bag	98

YOKO HI-VIS

YK010	HVJ410	Hi-Vis Short Sleeve T-Shirt	587
YK012	HVJ420	Hi-Vis Long Sleeve T-Shirt	587
YK013	HVJ400	Hi-Vis Two Tone T-Shirt	587
YK015	HVJ210	Hi-Vis Polo Shirt	583
YK016	HVJ310	Hi-Vis Long Sleeve Polo Shirt	585
YK017	HVJ220	Two Tone Short Sleeve Polo Shirt	584
YK030	HVJ510	Hi-Vis Sweatshirt	588
YK031	HVK05	Hi-Vis Pull Over Hoodie	589
YK032	HVK07	Hi-Vis Zip Hoodie	589
YK033	HVK06	Hi-Vis Zip Neck Sweatshirt	588
YK034	HV016T	Hi-Vis Jog Pants	591
YK060	HVK08	Hi-Vis Heavyweight Fleece Jacket	592
YK061	HV008F	Hi-Vis Reversible Fleece Bodywarmer	598
YK100	HVJ259	Hi-Vis Reflective Border Tabard	593
YK102	HVW100	Hi-Vis Two Band and Braces Waistcoat	595
YK102B	HVW100CH	Kids Hi-Vis Two Band and Braces Waistcoat	654
YK103	HVW801	Executive Waistcoat	595
YK104	HVW120	Top Cool Open Mesh Waistcoat	594
YK105	HVJ200	Hi-Vis Long Sleeve Jacket	597
YK106B	HVW102CH	Kids Hi-Vis Two Band Waistcoat	654
YK107	HVW820	Hi-Vis Top Cool Open Mesh Executive Waistcoat	596
YK108	HVJ800	Hi-Vis Executive Long Sleeve Waistcoat	597
YK110	HVW100ASFR	Hi-Vis Anti-Static Flame Retardant Waistcoat	594
YK200	HVP211	Hi-Vis Classic Bomber Jacket	604
YK200B	HVP211CH	Kids Hi-Vis Bomber Jacket	655
YK201	HVP218	Hi-Vis Two Tone Bomber Jacket	605
YK202	HVP300	Hi-Vis Classic Motorway Jacket	608
YK203	HVP301	Security Jacket	607
YK204	HVP302	Hi-Vis Two Tone Motorway Jacket	609
YK205	HVP303	Hi-Vis Contrast Jacket	610
YK206	HVK09	Hi-Vis Soft Shell Jacket	602
YK207	HV006	Hi-Vis Soft Shell Gilet	599
YK208	HVW706	Hi-Vis Kensington Jacket	Online
YK209	HVP711	Hi-Vis Multi-Function 7-in-1 Jacket	609
YK210	HVS461	Hi-Vis Waterproof Overtrousers	601
YK211	HVS462	Hi-Vis Waterproof GO/RT Overtrousers	600
YK213	HVP209	Fontaine Flight Jacket	605
YK214	HVP309	Fontaine Storm Jacket	606
YK215	HV005	Two Tone Bodywarmer	597
YK216	HV007	Hi-Vis Kensington Hooded Gilet	599
YK217	HVS463	Hi-Vis Two Tone Waterproof Overtrousers	601
YK218	HVP189	Ladies Hi-Vis Executive Jacket	606
YK220	HVS450	Hi-Vis Flex U-Dry Jacket	600
YK221	HVS451	Hi-Vis Flex U-Dry Overtrousers	600
YK300	HV015T	Hi-Vis Poly/Cotton Work Trousers	591
YK301	HV018T	Hi-Vis Cargo Trousers with Knee Pad Pockets	Online
YK302	BS015T	Reflective Poly/Cotton Ballistic Trousers	Online
YK303	HV058	Hi-Vis Poly/Cotton Coverall	572
YK304	WK006	Knee Pads	610
YK400	RP01	Hi-Vis Heat Apply Reflective Tape	Online
YK401	ID03	ID Arm Band	Online
YK402	HVW066	Print Me Arm Band	Online
YK403	ID Pockets	Heat Apply ID Pocket	Online
YK501	YK2518	Hi-Vis Seattle Holdall	611/733
YK502	YK8001	Hi-Vis London Rucksack	611/721
YK550	TFC100	Hi-Vis Safety Bump Cap	611

ICON KEY

- Waterproof
- Showerproof
- Shower Resistant
- Windproof
- Wind Resistant
- Breathable
- 3-in-1 Product
- New Product
- New Sizes
- New Colours
- Sedex Certified
- WRAP Certified

RE-BRAND ICONS

- No Label
- Tear Out
- Cut Out
- Sticker

ORGANIC & RECYCLED ICONS

- Organic Cotton
- Recycled Material
- Organic Cotton & Recycled Material

IN TRANSITION ICONS

- In Transition to Organic Cotton
- In Transition to Recycled Material

T-Shirts	25 - 39
Polos	40 - 41
Sweats	43 - 48
Hoods	49 - 53
Shirts	54 - 55
Knitwear	56
Jackets	57 - 61
Soft shell & fleece	63 - 71
Trousers	72 - 73
Performance	74 - 75
Hospitality	77 - 79
Workwear & PPE	81
Childrens	82 - 89
Headwear	90 - 93
Bags	94 - 100
Accessories	101

Just Hoods®
AWDis

JH201
AWDIS ORGANIC
HOODIE
FIRE RED
P50

12 BOLD COLOURS

Arctic White | Baby Pink | Bottle Green | Deep Black | Charcoal | Fire Red | Heather Grey

Ink Blue | New French Navy | Mustard | Royal Blue | Burgundy

03564 SOL'S
Unisex Epic Organic T-Shirt

100% organic cotton.*
Ribbed collar. Tubular body.
Twin needle stitching. Unbranded size label at neckline.

No Label
ORGANIC COTTON

Weight: 140 gsm

Size:	XS	S	M	L	XL	XXL	3XL	4XL
Chest (to fit):	35/36	36/38	38/40	41/42	43/44	45/47	47/49	50/52

*Grey marl 85% organic cotton/15% viscose.

T1100 Tee Jays
Power T-Shirt

100% supercarded organic cotton.
Narrow ribbed collar with elastane.
Taped neck and shoulders. Tubular body.
Twin needle stitching.
Tear out label.

Tear Out
ORGANIC COTTON

Weight: 140 gsm

Size:	XS	S	M	L	XL	XXL	3XL	4XL	5XL
Chest (to fit):	35/36	36/38	38/40	41/42	43/44	45/47	47/49	50/52	53/55

AM10 Anthem
Organic T-Shirt

100% organic combed ringspun cotton.*
Fashion fit.
Ribbed collar.
Taped neck.
Side seams.
Twin needle stitching.
Unbranded size label at neckline.

Weight: 145 gsm

Size:	XS	S	M	L	XL
Chest (to fit):	30/32	34/36	38/40	42/44	46/48
Size:	XXL	3XL	4XL	5XL	6XL
Chest (to fit):	50/52	54/56	58/60	62/64	66/68

PETA-APPROVED VEGAN
ORGANIC COTTON
Sedex
WRAP
No Label

*Marl colours 60% organic combed ringspun cotton/40% recycled polyester.

EA001

écologie. by AWDis

EA001F P35

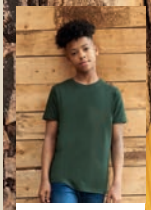

EA001B P82

NEW SIZES

NEW COLOURS

EA001 Ecologie

Cascades Organic T-Shirt

100% organic cotton.
Single jersey. Fashion fit.
Ribbed collar. Taped neck.
Side seams. Twin needle sleeves and hem.
Unbranded size label at neckline.

jet black, arctic white, navy, royal blue, ink blue, bottle green, olive green, charcoal, heather grey, natural, burgundy, fire red, soft peach, sand dune, mustard, sun yellow

Weight: 150 gsm

Size:	S	M	L	XL	XXL
Chest (to fit):	36	40	44	48	52
Size:	3XL*	4XL*	5XL*	6XL*	
Chest (to fit):	56	60	64	68	

*Available in 3XL - 6XL.

ORGANIC COTTON

Sedex

PETA-APPROVED VEGAN

No Label

03582

SOL'S the fair spirit

03581 P35

03580 P82

NEW COLOURS

03582 SOL'S

Crusader Organic T-Shirt

100% organic cotton.*
1x1 ribbed collar. Taped neck.
Tubular body. Twin needle stitching. Unbranded size label at neckline.

deep black■, white■, french navy■, denim, royal blue■, aqua, heather sky▲, bottle green■, kelly green, apple green, heather light green▲, khaki, mouse grey, grey marl*■, ash**■, heather beige▲, natural, burgundy, red■, fuchsia, heather pink▲, pale pink, orange, gold

No Label

Weight: 150 gsm

Size:	XS	S	M	L
Chest (to fit):	35/36	36/38	38/40	41/42
Size:	XL	XXL	3XL	4XL■
Chest (to fit):	43/44	45/47	47/49	50/52

*Grey marl 85% organic cotton/15% viscose. **Ash 98% organic cotton/2% viscose. ▲Heather sky, heather light green, heather beige and heather pink 60% organic cotton/40% recycled polyester. ■Available in 4XL.

ORGANIC COTTON

M80 Mantis

Roll Sleeve T-Shirt

100% organic cotton.
Modern fit. 1x1 ribbed collar. Roll-up sleeves with bar tacks.
Twin needle hem. Tear out label.

black, white, charcoal marl*

ORGANIC COTTON

Tear Out

PETA-APPROVED VEGAN

Weight: 150 gsm

Size:	S	M	L	XL
Chest (to fit):	36/38	39/41	42/44	45/47

*Charcoal marl 60% organic cotton/40% polyester.

M80

mantis

SF140

SF140 SF

Unisex Organic T-Shirt

100% organic cotton.
Unisex relaxed fit. Ribbed collar. Side seams.
Twin needle stitching. Unbranded size label at neckline.

Weight: 150 gsm

Size:	XXS	XS	S	M	L
Chest (to fit):	32/34	34/36	36/38	38/40	42
Size:	XL	XXL	3XL	4XL	
Chest (to fit):	44/46	48	50/52	54	

ORGANIC COTTON
No Label
VEGAN
Sedex

02076

SOL'S
the fair spirit

02077 P35

02078 Online

02076 SOL'S

Milo Organic T-Shirt

100% organic cotton.*
Enzyme washed. Ribbed collar.
Taped neck. Tubular body.
Twin needle sleeves and hem.
Unbranded size label at neckline.

Weight: 155 gsm

Size:	XS	S	M	L	XL	XXL	3XL
Chest (to fit):	35/36	36/38	38/40	41/42	43/44	45/47	47/49

*Grey marl 85% organic cotton/15% viscose.
**Charcoal marl, heather sky and heather denim 60% organic cotton/40% recycled polyester.

ORGANIC COTTON
No Label

03254 RTP Apparel

Tempo 145 Organic T-Shirt

100% organic ringspun semi-combed cotton.*
Pre-treated front body area ready for DTG - requires gentle handling (do not rub or stretch). Enzyme washed. Modern fit. Ribbed collar. Taped neck.
Tubular body. Twin needle stitching. Unbranded size label at neckline.
To be stored in a dust-free environment, in temperatures lower than 30°C.

Weight: 145 gsm

Size:	S	M	L	XL	XXL	3XL
Chest (to fit):	34/35	36/37	38/40	41/42	43/44	45/46
Print area (cm):	49 x 34	51 x 36	52 x 38	52 x 40	55 x 42	58 x 44

Decoration for illustration purposes only.
*Grey melange 85% organic cotton/15% viscose.

ORGANIC COTTON
No Label

03259 RTP Apparel

Cosmic 155 Organic T-Shirt

100% organic combed ringspun cotton.*
Pre-treated front body area ready for DTG - requires gentle handling (do not rub or stretch). Enzyme washed. Modern fit. Ribbed collar. Taped neck. Tubular body.
Twin needle stitching. Unbranded size label at neckline. To be stored in a dust-free environment, in temperatures lower than 30°C.

Weight: 155 gsm

Size:	S	M	L	XL	XXL	3XL
Chest (to fit):	34/35	36/37	38/40	41/42	43/44	45/46
Print area (cm):	49 x 34	51 x 36	52 x 38	52 x 40	55 x 42	58 x 44

Decoration for illustration purposes only.
*Grey melange 85% organic cotton/15% viscose.

ORGANIC COTTON
No Label

03254

RTP® APPAREL

03255 Online

03256 Online

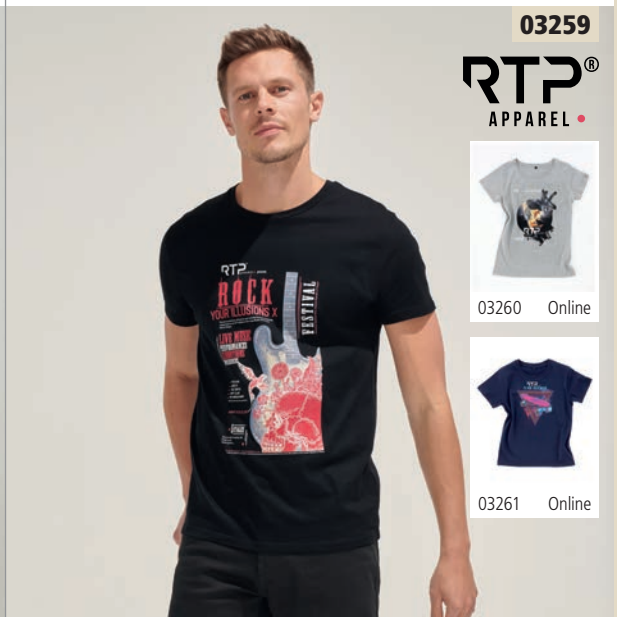

03259

RTP® APPAREL

03260 Online

03261 Online

SOL'S®

the fair spirit

03582 **SOL'S CRUSADER ORGANIC T-SHIRT**
P26

03581 **SOL'S LADIES CRUSADER ORGANIC T-SHIRT**
P35

NEW

100% OCS certified organic cotton

OEKO-TEX®
CONFIDENCE IN TEXTILES
STANDARD 100
CQ 1094/5 IFTH
Tested substances inactives.
www.oeko-tex.com/standard100

ORGANIC 100 content standard

03805 SOL'S

Unisex Odyssey Recycled T-Shirt

55% recycled cotton/45% recycled polyester.
Ribbed collar. Taped neck. Side seams.
Twin needle stitching. Unbranded size label at neckline.

Weight: 170 gsm

RECYCLED MATERIALS · No Label

Size:	XS	S	M	L	XL	XXL	3XL	4XL
Chest (to fit):	35/36	36/38	38/40	41/42	43/44	45/47	47/49	50/52

M01 Mantis

Essential T-Shirt

100% organic cotton.
Modern fit. Narrow fine ribbed collar.
Taped neck. Side seams.
Twin needle straight hem.
Tear out label.

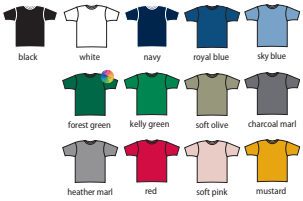

Weight: 160 gsm

ORGANIC COTTON · Tear Out · PETA-APPROVED VEGAN

Size:	XS	S	M	L
Chest (to fit):	34/36	36/38	39/41	42/44
Size:	XL	XXL	3XL	
Chest (to fit):	45/47	48/49	50/52	

EA002 Ecologie

Daintree EcoViscose T-Shirt

70% Lenzing™ Ecovero™/30% organic cotton.
Soft touch fabric derived from sustainably managed wood sources. Fashion fit. Ribbed collar. Taped neck.
Side seams. Twin needle sleeves and hem.
Unbranded size label at neckline.

Weight: 160 gsm

Sedex

Size:	S	M	L	XL	XXL
Chest (to fit):	36	40	44	48	52

PETA-APPROVED VEGAN · No Label

108M Russell

Pure Organic T-Shirt

100% certified organic ringspun combed cotton.*
Shaped fit. Narrow ribbed collar with Lycra®. Taped neck and shoulders. Side seams. Twin needle sleeves and hem.
Unbranded size label at neckline.

Weight: 160 gsm

ORGANIC COTTON

Size:	XS	S	M	L	XL	XXL	3XL
Chest (to fit):	34/36	36/38	38/40	40/42	42/44	44/46	46/48

No Label

*Light oxford 93% organic cotton/7% viscose.

30 HEAVY T-SHIRTS

03565

SOL'S
the fair spirit

03565 SOL'S

Pioneer Organic T-Shirt

100% organic semi-combed cotton.*
1x1 ribbed collar. Taped neck.
Tubular body.
Twin needle stitching.
Unbranded size label at neckline.

ORGANIC COTTON

No Label

Weight: 175 gsm

Size:	XS	S	M	L
Chest (to fit):	35/36	36/38	38/40	41/42
Size:	XL	XXL	3XL	4XL■
Chest (to fit):	43/44	45/47	47/49	50/52

*Grey marl 85% organic cotton/15% viscose.
**Ash 98% organic cotton/2% viscose.
▲Heather sky, heather light green, heather beige and heather pink 60% organic cotton/40% recycled polyester.
■Available in 4XL.

03775

NEO BLU
PEOPLE IN MOTION

03775 NEOBLU

Unisex Loris Organic T-Shirt

100% organic combed cotton.*
Fitted cut. Ribbed collar and cuffs.
Taped neck. Side seams.
Twin needle hem. Unbranded size label.

ORGANIC COTTON

No Label

Weight: 180 gsm

Size:	XS	S	M	L	XL	XXL	3XL	4XL
Chest (to fit):	35/36	36/38	38/40	41/42	43/44	45/47	47/49	50/52

*Grey marl 85% organic cotton/15% viscose.

SF130 SF

Unisex Sustainable Generation T-Shirt

70% regenerated cotton/30% recycled polyester.
Unisex relaxed fit.
Ribbed collar. Twin needle stitching.
Unbranded size label at neckline.

Sedex
PETA-APPROVED VEGAN
RECYCLED MATERIALS

No Label

Weight: 180 gsm

Size:	XXS	XS	S	M	L	XL	XXL	3XL	4XL
Chest (to fit):	32/34	34/36	36/38	38/40	42	44/46	48	50/52	54

SF130

SKINNIFIT SF

03806

SOL'S
the fair spirit

03807 P37

NEW

03806 SOL'S
Boxy Oversized Organic T-Shirt

100% organic combed cotton.
Oversized fit. Ribbed collar.
Taped neck. Side seams.
Twin needle stitching.
Unbranded size label at neckline.

Weight: 180 gsm

ORGANIC COTTON

No Label

Size:	S	M	L	XL	XXL
Chest (to fit):	36/38	38/40	41/42	43/44	45/47

03270 RTP Apparel
Tempo 185 Organic T-Shirt

100% organic ringspun cotton.*
Pre-treated front body area ready for DTG - requires gentle handling (do not rub or stretch). Enzyme washed. Modern fit. Ribbed collar. Taped neck. Tubular body. Twin needle stitching. Unbranded size label at neckline. To be stored in a dust-free environment, in temperatures lower than 30°C.

Weight: 185 gsm

ORGANIC COTTON

No Label

Size:	S	M	L	XL	XXL	3XL
Chest (to fit):	34/35	36/37	38/40	41/42	43/44	45/46
Print area (cm):	49 x 34	51 x 36	52 x 38	52 x 40	55 x 42	58 x 44

Decoration for illustration purposes only.
*Grey melange 85% organic cotton/15% viscose.

03270

RTP® APPAREL

03258 Online

03257 Online

FB1901 [FNB1901]

ORIGINAL FNB

FB1901 Original FNB
Unisex Organic T-Shirt

100% certified organic ringspun combed cotton.
Pre-shrunk.
Ribbed collar.
Taped neck.
Side seams.
Twin needle stitching.
Tear out label.

Sedex

WRAP

ORGANIC COTTON

Tear Out

Weight: 175 gsm

Size:	XXS	XS	S	M	L	XL	XXL	3XL
Chest (to fit):	32/34	35/36	37/38	39/40	41/42	43/44	45/47	48/50

AM15

ANTHEM®

NEW

AM15 Anthem

Organic Heavyweight T-Shirt

100% organic combed ringspun cotton.*
Fashion fit. Ribbed collar.
Taped neck. Side seams.
Twin needle stitching.
Unbranded size label at neckline.

Weight: 220 gsm

ORGANIC COTTON · WRAP · Sedex · No Label · PETA-APPROVED VEGAN

Size:	XS	S	M	L	XL	XXL	3XL
Chest (to fit):	30/32	34/36	38/40	42/44	46/48	50/52	54/56

*Grey marl 60% organic combed ringspun cotton/40% recycled polyester.

M03

mantis

NEW

M03 Mantis

Unisex Essential Heavyweight T-Shirt

100% organic cotton.
Relaxed fit. Fine ribbed collar.
Taped neck. Side seams.
Twin needle stitching. Tear out label.

Weight: 220 gsm

ORGANIC COTTON · Tear Out · PETA-APPROVED VEGAN

Size:	XS	S	M	L	XL	XXL	3XL
Chest (to fit):	34/36	36/38	39/41	42/44	45/47	48/49	50/52

M136 One by Mantis

Unisex Long Sleeve Breton Stripe T-Shirt

100% organic combed ringspun cotton.
Yarn dyed stripes. Soft stretch fabric.
Side vents. Drop tail.
Twin needle stitching. Tear out label.

Weight: 200 gsm

ORGANIC COTTON · Tear Out · PETA-APPROVED VEGAN

Size:	XS	S	M	L	XL	XXL
Chest (to fit):	33/35	36/38	39/41	42/44	45/47	48/49

M136

one by mantis

EA021 Ecologie

Erawan Organic Long Sleeve T-Shirt

100% organic cotton.
Single jersey. Soft touch. Fashion fit. Ribbed collar.
Taped neck. Side seams. Twin needle sleeves and hem.
Unbranded size label.

ORGANIC COTTON | No Label | PETA-APPROVED VEGAN

Weight: 150 gsm

Size:	XS	S	M	L	XL	XXL
Chest (to fit):	32	36	40	44	48	52

AM11 Anthem

Organic Long Sleeve T-Shirt

100% organic combed ringspun cotton.*
Fashion fit. Ribbed collar. Taped neck.
Side seams with mitred vents. 1x1 ribbed cuffs.
Twin needle stitching. Unbranded size label at neckline.

Sedex | WRAP | ORGANIC COTTON | No Label | PETA-APPROVED VEGAN

Weight: 145 gsm

Size:	XS	S	M	L	XL
Chest (to fit):	30/32	34/36	38/40	42/44	46/48
Size:	XXL	3XL	4XL**	5XL**	6XL**
Chest (to fit):	50/52	54/56	58/60	62/64	66/68

*Grey marl 60% organic combed ringspun cotton/40% recycled polyester.
**Available in 4XL, 5XL and 6XL.

100M Russell

Pure Organic Long Sleeve T-Shirt

100% certified organic ringspun combed cotton.
Shaped fit. Narrow ribbed collar with Lycra®.
Taped neck and shoulders. Side seams.
Twin needle sleeves and hem. Unbranded size label.

ORGANIC COTTON | No Label

Weight: 160 gsm

Size:	XS	S	M	L	XL	XXL	3XL
Chest (to fit):	34/36	36/38	38/40	40/42	42/44	44/46	46/48

T530 Tee Jays

Long Sleeve Interlock T-Shirt

100% organic combed ringspun cotton.
Enzyme and silicone washed. Fitted style.
Narrow ribbed collar. Side seams.
Side vents. Twin needle sleeves and hem. 60°C wash.

ORGANIC COTTON

Weight: 220 gsm

Size:	S	M	L	XL	XXL	3XL
Chest (to fit):	36/38	38/40	41/42	43/44	45/47	47/49

WRAP
OEKO-TEX STANDARD 100 08-5941 Shirley
amfori Trade with purpose

Member of amfori, the leading global business association for open and sustainable trade.

For years we've been doing the right thing. Now we've committed to ensure that even more of what we do helps us all belong to a better future.

03581

SOL'S
the fair spirit

03580 P82

03582 P26

03581 SOL'S

Ladies Crusader Organic T-Shirt

100% organic cotton.*
1x1 ribbed collar.
Taped neck. Tubular body.
Twin needle stitching.
Unbranded size label at neckline.
This item runs small in comparison to some other brands.
Please check sizing before decoration.

Weight: 150 gsm

Size:	S	M	L	XL	XXL	3XL■
Ladies size:	8/10	10/12	12/14	14/16	16/18	18/20

*Grey marl 85% organic cotton/15% viscose.
**Ash 98% organic cotton/2% viscose.
▲Heather sky, heather light green, heather beige and heather pink 60% organic cotton/40% recycled polyester.
■Available in 3XL.

ORGANIC COTTON

No Label

02077 SOL'S

Ladies Milo Organic T-Shirt

100% organic cotton.*
Enzyme washed. Fitted style. Ribbed collar.
Taped neck. Twin needle sleeves and hem.
Unbranded size label at neckline.
This item runs small in comparison to some other brands. Please check sizing before decoration.

Weight: 155 gsm

Size:	S	M	L	XL	XXL
Ladies size:	8/10	10/12	12/14	14/16	16/18

ORGANIC COTTON

No Label

*Grey marl 85% organic cotton/15% viscose.
**Charcoal marl, heather sky and heather denim 60% organic cotton/40% recycled polyester.

02077

SOL'S
the fair spirit

02076 P27

02078 Online

EA001F

ecologie. by AWDis

EA001 P26

EA001B P82

EA001F Ecologie

Ladies Cascades Organic T-Shirt

100% organic cotton.
Single jersey. Fashion fit.
Ribbed collar. Taped neck.
Side seams. Twin needle sleeves and hem.
Unbranded size label at neckline.

Weight: 150 gsm

Sedex

ORGANIC COTTON

Size:	XS	S	M	L	XL
Ladies size:	8	10	12	14	16

PETA-APPROVED VEGAN

No Label

Organic Cotton · Plastic Free Packaging · No Air Freight · PETA-APPROVED VEGAN

M02 mantis

M01 P29

NEW COLOURS

M02 Mantis

Ladies Essential T-Shirt

100% organic cotton.
Modern fit.
Narrow fine ribbed collar.
Taped neck.
Side seams.
Twin needle straight hem.
Tear out label.

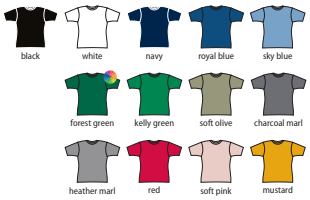

Weight: 160 gsm

Size:	XS	S	M	L	XL	XXL
Ladies size:	8	8/10	12	14	16/18	18/20
Chest (to fit):	30/32	32/34	35/37	38/40	41/43	44/46

ORGANIC COTTON · Tear Out

PETA-APPROVED VEGAN

108F Russell

Ladies Pure Organic T-Shirt

100% certified organic ringspun combed cotton.*
Shaped fit.
Narrow ribbed collar with Lycra®.
Taped neck and shoulders.
Side seams.
Twin needle sleeves and hem.
Unbranded size label at neckline.

Weight: 160 gsm

Size:	XS	S	M	L	XL	XXL
Ladies size:	8	10	12	14	16	18
Chest (to fit):	30/32	32/34	34/36	36/38	38/40	40/42

*Light oxford 93% organic cotton/7% viscose.

ORGANIC COTTON · No Label

108F

RUSSELL pure organic®

108M P29

108B P82

M193

mantis

M193 Mantis

Ladies The Boyfriend T-Shirt

100% organic combed ringspun cotton.*
Relaxed fit. Self fabric bound neckline. Drop shoulder.
Bar tack stitched rolled sleeves. Side seams.
Twin needle hem. Tear out label.

Weight: 150 gsm

Size:	S	M	L	XL
Chest (to fit):	32/34	35/37	38/40	41/43

*Heather marl 85% organic cotton/15% viscose.

ORGANIC COTTON | Tear Out

PETA-APPROVED VEGAN

03807

SOL'S
the fair spirit

03806 P31

NEW

03807 SOL'S

Ladies Boxy Oversized Organic T-Shirt

100% organic combed cotton.
Oversized fit. Ribbed collar. Taped neck. Side seams.
Twin needle stitching. Unbranded size label at neckline.
This item runs small in comparison to some other brands.
Please check sizing before decoration.

Weight: 180 gsm

Size:	XS	S	M	L	XL
Ladies size:	6/8	8/10	10/12	12/14	14/16

ORGANIC COTTON | ✕ No Label

M91 Mantis

Ladies Loose Fit T-Shirt

100% organic combed cotton.*
Loose fit. Wide neckline. Longer length. Twin needle sleeves and hem. Curved hem. Tear out label.

Weight: 125 gsm

Size:	XS■	S	M	L	XL	XXL■°
Ladies size:	8	8/10	12	14	16/18	18/20
Chest (to fit):	30/32	32/34	35/37	38/40	41/43	44/46

*Heather marl 85% organic cotton/15% viscose.
**Charcoal marl 60% organic cotton/40% polyester.
▲Natural marl 80% organic cotton/20% polyester.
■Available in XS and XXL. °Available in XXL.

ORGANIC COTTON | Tear Out

PETA-APPROVED VEGAN

M129 Mantis

Ladies Flash Dance T-Shirt

100% organic combed ringspun cotton.
Loose fit. Raglan sleeves. Wide, off the shoulder neckline.
Raw edge neckline and sleeves. Side vents. Drop tail. Tear out label.

Weight: 150 gsm

Size:	S	M	L	XL
Ladies size:	8/10	12	14	16/18
Chest (to fit):	32/34	35/37	38/40	41/43

ORGANIC COTTON | Tear Out

PETA-APPROVED VEGAN

M91

mantis

M129

mantis

NEW
FAIR WEAR
ORGANIC 100 content standard
OEKO-TEX
STANDARD 100
PETA · APPROVED VEGAN
Organic Essentials since 2005
MO3 Unisex Essential Heavyweight T-Shirt P32
The new Essentials range. Now with matching mini-me styles across Mantis Kids and Babybugz.
mantis

EA002 P29

EA002F Ecologie

Ladies Daintree EcoViscose Cropped T-Shirt

70% Lenzing™ Ecovero™/30% organic cotton.
Soft touch fabric derived from sustainably managed wood sources. Fashion fit. Ribbed collar. Taped neck. Side seams. Cropped length. Curved back hem. Twin needle sleeves and hem. Unbranded size label at neckline.

Sedex

Weight: 160 gsm

VEGAN

No Label

Size:	XS	S	M	L	XL
Ladies size:	8	10	12	14	16

M92 Mantis

Ladies Loose Fit Vest

100% organic combed ringspun cotton.*
Loose fit. Lower front and back neck. Bound neckline and armholes. Longer length. Twin needle curved hem. Tear out label.

Weight: 125 gsm

Size:	XS▲	S	M	L	XL	XXL▲
Ladies size:	8	8/10	12	14	16/18	18/20
Chest (to fit):	30/32	32/34	35/37	38/40	41/43	44/46

ORGANIC COTTON

Tear Out

VEGAN

*Charcoal marl 60% organic cotton/40% polyester.
**Natural marl 80% organic cotton/20% polyester.
▲Available in XS and XXL.

M96 Mantis

Ladies Organic Cropped T-Shirt

100% organic combed ringspun cotton.* Fashion, loose fit. Drop shoulders. 1x1 ribbed collar. Rolled sleeves. Twin needle hem. Tear out label.

Weight: 150 gsm

Size:	XS	S
Ladies size:	8	8/10
Chest (to fit):	30/32	32/34
Size:	M	L
Ladies size:	12	14
Chest (to fit):	35/37	38/40

*Heather marl 85% organic cotton/15% polyester.

ORGANIC COTTON

Tear Out

VEGAN

SK230 SF

Ladies Sustainable Cropped Cami Vest Top

48% regenerated cotton/47% recycled polyester/5% elastane. Cropped bralette style. Adjustable spaghetti straps. Bound neck and armholes. Double layer front. Concealed elasticated band. Unbranded size label.

Weight: 200 gsm

Size:	XS	S	M
Ladies size:	8	10	12
Chest (to fit):	30/32	32/34	34/36
Size:	L	XL	XXL
Ladies size:	14	16	18
Chest (to fit):	36/38	38/40	40/42

Sedex

RECYCLED MATERIALS

No Label

VEGAN

M147 Mantis

Ladies Loose Fit V Neck T-Shirt

100% organic cotton.*
Loose fit. Wide, self fabric bound deep V neckline. Longer length. Twin needle curved back hem. Tear out label.

Weight: 125 gsm

Size:	S	M
Ladies size:	8/10	12
Chest (to fit):	32/34	35/37
Size:	L	XL
Ladies size:	14	16/18
Chest (to fit):	38/40	41/43

*Heather marl 85% organic cotton/15% viscose.

ORGANIC COTTON

Tear Out

VEGAN

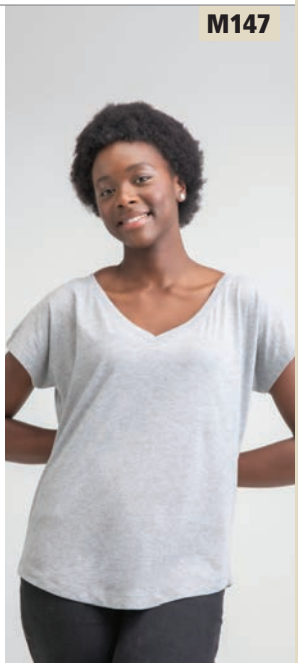

03575

03566 P40

NEW

SOL'S the fair spirit

ORGANIC COTTON

No Label

03575 SOL'S

Ladies Planet Organic Piqué Polo Shirt

100% organic cotton.*
Regular fit. Ribbed collar and cuffs. Taped neck. Three self colour button placket. Twin needle hem. Unbranded size label at neckline.
This item runs small in comparison to some other brands. Please check sizing before decoration.

Weight: 170 gsm

Size:	XS	S	M	L
Ladies size:	6/8	8/10	10/12	12/14
Size:	XL	XXL	3XL	
Ladies size:	14/16	16/18	18/20	

*Grey marl 85% organic cotton/15% viscose.

03566

SOL'S the fair spirit

03575 P40

03566 SOL'S

Planet Organic Piqué Polo Shirt

100% organic cotton.*
Regular fit. Ribbed collar and cuffs.
Taped neck.
Two self colour button placket.
Twin needle hem.
Unbranded size label at neckline.

Weight: 170 gsm

ORGANIC COTTON

No Label

Size:	S	M	L	XL	XXL	3XL	4XL	5XL
Chest (to fit):	36/38	38/40	41/42	43/44	45/47	47/49	50/52	53/55

*Grey marl 85% organic cotton/15% viscose.

EA011

écologie. by AWDis

ORGANIC COTTON

No Label

EA011 Ecologie

ACTIVE-APPROVED VEGAN

Etosha Organic Piqué Polo Shirt

100% organic cotton.
Fashion fit. Narrow knitted collar and cuffs. Taped neck. Two button placket. Side seams. Twin needle sleeves and hem. Unbranded size label.

Weight: 170 gsm

Size:	XS	S	M
Chest (to fit):	32	36	40
Size:	L	XL	XXL
Chest (to fit):	44	48	52

KB209 Kariban

Organic Piqué Polo Shirt

100% organic cotton.*
Ribbed collar and cuffs. Taped neck and side vents.
Three self colour button placket.
Unbranded size label at neckline.

Weight: 220 gsm

Size:	S	M	L	XL	XXL
Chest (to fit):	34/36	38	40	42	44/46

*Heathers 80% organic cotton/20% polyester.
**Grey heather 70% organic cotton/30% viscose.

ORGANIC COTTON

No Label

T1200

NEW

TEE JAYS

ORGANIC COTTON

Tear Out

T1200 Tee Jays

Power Organic Piqué Polo Shirt

65% organic cotton/35% polyester.
Flat knit collar. Taped neck. Two self colour button placket. Twin needle stitching. Tear out label. 60°C wash.

Weight: 190 gsm

Size:	XS	S	M
Chest (to fit):	35/36	36/38	38/40
Size:	L	XL	XXL
Chest (to fit):	41/42	43/44	45/47
Size:	3XL	4XL	5XL
Chest (to fit):	47/49	50/52	53/55

KB209

KARIBAN

KB210 Online

H465 Henbury
Recycled Polyester Piqué Polo Shirt

100% recycled polyester.
Double piqué.
Quick drying fabric with wicking properties.
Regular fit. Stand up collar. 1x1 ribbed collar and cuffs.
Three self colour button placket.
Twin needle hem. Cut out label.
Suitable for sublimation printing.

RECYCLED MATERIALS · Cut Out

Weight: 180 gsm

Size:	XS	S	M	L	XL	XXL	3XL	4XL
Chest (to fit):	34/36	36/38	38/40	42	44/46	48	50/52	54

T7000 Tee Jays
Club Polo Shirt

95% recycled polyester/5% elastane.
Quick drying with moisture wicking properties.
Easy care fabric. Tailored fit.
Flat knit collar and cuffs.
Three self colour button placket. Twin needle hem.

RECYCLED MATERIALS

Weight: 187 gsm

Size:	S	M	L	XL	XXL	3XL	4XL*	5XL*
Chest (to fit):	36/38	38/40	41/42	43/44	45/47	47/49	50/52	53/55

*Available in 4XL and 5XL.

RG2150 Regatta Honestly Made
Recycled Polo Shirt

100% recycled polyester.
Quick drying, easy care piqué fabric.
Anti-bacterial finish. Self fabric collar and cuffs. Three self colour button placket.
Twin needle stitching. Cut out label.

Weight: 130 gsm

Size:	S	M	L
Chest (to fit):	37/38	39/40	41/42
Size:	XL	XXL	3XL
Chest (to fit):	43/44	46/48	49/51

RECYCLED FABRIC 100% · RECYCLED MATERIALS · Cut Out

PR631 Premier
Spun Dyed Sustainable Polo Shirt

100% recycled polyester.
Coolchecker® moisture wicking performance. Easy care fabric. Modern fit.
Ribbed collar and cuffs. Three self colour button placket. Twin needle stitching.

Weight: 160 gsm

Size:	S	M	L	XL
Chest (to fit):	35	38	41	44
Size:	XXL	3XL	4XL	
Chest (to fit):	47	50	53	

Sedex · RECYCLED MATERIALS · COOL CHECKER · EASY CARE

PR633 Premier
Ladies Spun Dyed Sustainable Polo Shirt

100% recycled polyester.
Coolchecker® moisture wicking performance. Easy care fabric. Modern fit. Ribbed collar and cuffs. Three self colour button placket. Twin needle stitching.

Weight: 160 gsm

Size:	XS	S	M
Ladies size:	8	10	12
Chest (to fit):	33	35	37
Size:	L	XL	XXL
Ladies size:	14	16	18
Chest (to fit):	39	41	43

Sedex · RECYCLED MATERIALS · COOL CHECKER · EASY CARE

HENBURY

THINK SUSTAINABLE.

NEW **H840**
UNISEX SUSTAINABLE
SWEATSHIRT
P45

NEW **H841**
UNISEX SUSTAINABLE
HOODIE
P50

SIZES: XS - 4XL

60% REGENERATED COTTON
REGENERATED COTTON
RECYCLED POLYESTER
40% RECYCLED POLYESTER

REDUCE FACTORY WASTE / WATER / ENERGY / CHEMICALS

REUSE EXCESS FABRIC FROM FACTORIES TO PRODUCE REGENERATED COTTON

RECYCLE CREATING RECYCLED POLYESTER FROM POST CONSUMER PLASTIC BOTTLES

SF530 SF

Unisex Sustainable Fashion Sweatshirt

60% regenerated cotton/40% recycled polyester.
Brushed back fleece. Unisex relaxed fit.
Drop shoulder style. Ribbed collar, cuffs and hem.
Jersey taped neck.
Drop tail hem, curved high front and lower back.
Tonal stitching detail. Tag free.

Sedex
No Label
PETA-APPROVED VEGAN
RECYCLED MATERIALS

Weight: 260 gsm

Size:	XXS	XS	S	M	L	XL	XXL	3XL
Chest (to fit):	32/34	34/36	36/38	38/40	42	44/46	48	50/52

JH230 AWDis

Unisex Organic Sweatshirt

80% organic cotton/20% recycled polyester.*
Soft cotton faced fabric. Brushed back fleece.
Drop shoulder style. Fashion fit.
Ribbed collar, cuffs and hem. Taped neck.
Twin needle stitching.
Tear out label.

ORGANIC RECYCLED
Sedex
PETA-APPROVED VEGAN
WRAP

Weight: 280 gsm

Size:	XS	S	M	L	XL	XXL
Chest (to fit):	34	36	40	44	48	52

*Heather grey 75% organic cotton/25% recycled polyester.

Tear Out

EA030 Ecologie

Unisex Banff Sustainable Sweatshirt

70% regenerated cotton/30% recycled polyester.
French terry. Drop shoulder style. Fashion fit.
Ribbed collar, cuffs and hem.
Taped neck. Angled cuff detail.
Unbranded size label at neckline.
Regenerated cotton is made from 100% pre-consumer waste.

RECYCLED MATERIALS
Sedex
PETA-APPROVED VEGAN
No Label

Weight: 260 gsm

Size:	XS	S	M	L	XL	XXL
Chest (to fit):	32	36	40	44	48	52

M05 Mantis

Unisex Essential Sweatshirt

80% organic cotton/20% recycled polyester.
Brushed back fleece. Drop shoulder style.
Ribbed collar, cuffs and hem.
Herringbone taped neck.
Locker patch. Tear out label.

ORGANIC RECYCLED
PETA-APPROVED VEGAN

Weight: 280 gsm

Size:	XS	S	M	L	XL	XXL	3XL
Chest (to fit):	34/36	36/38	39/41	42/44	45/47	48/49	50/52

Tear Out

03574

SOL'S
the fair spirit

03574 SOL'S

Unisex Comet Organic Sweatshirt

80% organic cotton/20% recycled polyester.*
Cotton faced fabric. Unbrushed fleece.
Drop shoulder style. 2x2 ribbed collar, cuffs and hem. Herringbone taped neck. Half moon back yoke. Unbranded size label at neckline.

Weight: 280 gsm

ORGANIC RECYCLED

No Label

Size:	XS	S	M	L	XL	XXL	3XL	4XL
Chest (to fit):	35/36	36/38	38/40	41/42	43/44	45/47	47/49	50/52

*Grey marl 75% organic cotton/20% recycled polyester/5% viscose.

03567

SOL'S
the fair spirit

03567 SOL'S

Unisex Space Organic Raglan Sweatshirt

80% organic cotton/20% recycled polyester.
Cotton faced fabric. Brushed back fleece.
2x2 cotton/elastane ribbed collar, cuffs and hem.
Taped neck. Half moon back yoke.
Unbranded size label at neckline.

Weight: 280 gsm

Size:	XXS	XS	S	M
Chest (to fit):	32/34	35/36	36/38	38/40
Size:	L	XL	XXL	3XL
Chest (to fit):	41/42	43/44	45/47	47/49

ORGANIC RECYCLED

No Label

*Charcoal marl 60% organic cotton/40% recycled polyester.
**Grey marl 75% organic cotton/20% recycled polyester/5% viscose.

M194 Mantis

The Sweatshirt

80% organic cotton/20% recycled polyester french terry.*
Drop shoulder style. Ribbed collar, cuffs and hem. Herringbone taped neck. Tear out label.

Weight: 280 gsm

ORGANIC RECYCLED

Tear Out

PETA-APPROVED VEGAN

Size:	XS	S	M	L	XL	XXL
Chest (to fit):	33/35	36/38	39/41	42/44	45/47	48/49

*Heather marl 71% organic cotton/21% recycled polyester french terry/8% viscose.

T5100 Tee Jays

Power Organic Sweatshirt

70% organic cotton/30% polyester.
Brushed back fleece. Drop shoulder style.
Elastane ribbed collar, cuffs and hem. Taped neck.
Tear out label. 60°C wash.

Weight: 280 gsm

ORGANIC RECYCLED

Tear Out

Size:	XS	S	M	L	XL
Chest (to fit):	35/36	36/38	38/40	41/42	43/44
Size:	XXL	3XL	4XL	5XL	
Chest (to fit):	45/47	47/49	50/52	53/55	

M194

mantis

T5100

TEE JAYS

FB1902 Original FNB

Unisex Organic Sweatshirt

80% certified organic combed cotton/20% recycled polyester.*
Pre-shrunk. Brushed back fleece. Drop shoulder style.
Ribbed collar, cuffs and hem. Taped neck. Tear out label.

Weight: 320 gsm

Size:	XS	S	M	L
Chest (to fit):	35/36	37/38	39/40	41/42
Size:	XL	XXL	3XL	
Chest (to fit):	43/44	45/47	48/50	

Tear Out

Sedex

*Ready To Dye 100% organic cotton.

AM20 Anthem

Organic Sweatshirt

80% organic cotton/20% recycled polyester.*
Brushed back fleece. Drop shoulder style.
Relaxed fit. Ribbed collar, cuffs and hem.
Taped neck. Twin needle stitching.
Unbranded size label at neckline.

Weight: 320 gsm

Size:	XS	S	M	L
Chest (to fit):	30/32	34/36	38/40	42/44
Size:	XL	XXL	3XL	
Chest (to fit):	46/48	50/52	54/56	

No Label

Sedex

*Grey marl 73% organic cotton/21% recycled polyester/6% viscose.

208M Russell

Pure Organic Reversible Sweatshirt

100% certified organic ringspun combed cotton.
Ultra soft face with unbrushed terry twill reverse. Drop shoulder style. Ribbed collar, cuffs and hem with Lycra®. Taped neck and shoulders. Overlock stitched seams. Leather-look patch above left hem. Unbranded size label on waistband which tucks away into small pocket.

Weight: 300 gsm

Size:	XS	S	M	L	XL	XXL	3XL
Chest (to fit):	34/36	36/38	38/40	40/42	42/44	44/46	46/48

No Label

H840 Henbury

Unisex Sustainable Sweatshirt

60% regenerated cotton/40% recycled polyester.
Brushed back fleece. Drop shoulder style. Regular fit. Ribbed collar, cuffs and hem.
V detail at front neck. Taped neck. Cut out label.

Weight: 300 gsm

Size:	XS	S	M	L	XL	XXL	3XL	4XL
Chest (to fit):	34/36	36/38	38/40	42	44/46	48	50/52	54

Cut Out

Sedex

SOCIALLY CONSCIOUS STREETWEAR

ORIGINAL
FNB

KB480

KARIBAN

KB481 Online

KB480 Kariban

Organic Raglan Sweatshirt

80% organic cotton/20% polyester.
Ribbed collar, cuffs and hem.
Taped neck.
Stitched V detail at front neck.
Unbranded size label at neckline.

Weight: 300 gsm

Size:	S	M	L	XL	XXL
Chest (to fit):	34/36	38	40	42	44/46

ORGANIC COTTON · No Label · WRAP

PR808 Premier

Sustainable Zip Through Sweat Jacket

100% recycled polyester.
Easy care fabric. Modern fit. High neck cadet collar.
Full length contrast zip. Two contrast front zip pockets.

Weight: 280 gsm

Size:	S	M	L	XL	XXL	3XL	4XL
Chest (to fit):	35	38	41	44	47	50	53

RECYCLED MATERIALS · EASY CARE · Sedex

PR808

PREMIER

PR809 P47

NEW

SUPERSTAR by mantis

M76 Superstar by Mantis

Sweatshirt

80% organic cotton/20% polyester.
Brushed back fleece.
Stitched V detail at neck.
Ribbed collar, cuffs, hem and side panels.
Double taping detail at back neck.
Tear out label.

Weight: 330 gsm

Size:	S	M	L
Chest (to fit):	36/38	39/41	42/44
Size:	XL	XXL	
Chest (to fit):	45/47	48/49	

ORGANIC COTTON · Tear Out · VEGAN

M76

mantis

M128 Mantis

Ladies Flash Dance Sweatshirt

Black and white 80% organic cotton/20% recycled PET french terry. Heather marl 85% cotton/8% recycled PET french terry/7% viscose. Loose fit. Raglan sleeves. Wide, off the shoulder raw edge neckline. 3/4 length roll-up sleeves. Straight open hem. Tear out label.

Weight: 300 gsm

Size:	S	M	L	XL
Ladies size:	8/10	12	14	16/18
Chest (to fit):	32/34	35/37	38/40	41/43

ORGANIC RECYCLED · Tear Out · VEGAN

M128

PREMIER

PR809 Premier

Ladies Sustainable Zip Through Sweat Jacket

100% recycled polyester.
Easy care fabric. Modern fit. High neck cadet collar. Full length contrast zip.
Two contrast front zip pockets.

Weight: 280 gsm

Size:	XS	S	M
Ladies size:	8	10	12
Chest (to fit):	33	35	37
Size:	L	XL	XXL
Ladies size:	14	16	18
Chest (to fit):	39	41	43

Sedex · RECYCLED MATERIALS · EASY CARE

PR809

PR808 P47

NEW

SF430 SF

Unisex Sustainable Cuffed Joggers

60% regenerated cotton/40% recycled polyester.
Brushed back fleece. Unisex regular fit. Elasticated waistband with self colour drawcord. Two curved side pockets. Rear patch pocket. Cuffed leg ends. Tonal stitching detail. Tag free.

Weight: 260 gsm

Size:	XXS	XS	S	M
Waist (to fit):	28	30	32	34
Size:	L	XL	XXL	3XL
Waist (to fit):	36	38	40	42

SK431 SF

Ladies Sustainable Wide Leg Joggers

60% regenerated cotton/40% recycled polyester.
Brushed back fleece. Elasticated waistband with self colour drawcord. Two curved side pockets. Wide open leg ends. Tonal stitching detail. Tag free.

Weight: 260 gsm

Size:	XS	S	M	L	XL	XXL
Ladies size:	8	10	12	14	16	18
Waist (to fit):	26	28	30	32	34	36

SF432 SF

Unisex Sustainable Sweat Shorts

60% regenerated cotton/40% recycled polyester.
Brushed back fleece. Elasticated waistband with self colour drawcord. Two curved side pockets. Rear patch pocket. Tonal stitching detail. Tag free.

Weight: 260 gsm

Size:	XXS	XS	S	M
Waist (to fit):	28	30	32	34
Size:	L	XL	XXL	3XL
Waist (to fit):	36	38	40	42

AM30 Anthem

Organic Jog Pants

80% organic cotton/20% recycled polyester.*
Brushed back fleece. 2x1 ribbed waistband with drawcord. Nickel free eyelets and drawcord tips. Two side zip pockets. Ribbed cuffed leg ends. Twin needle stitching. Unbranded size label.

Weight: 320 gsm

Size:	XS	S	M	L
Waist (to fit):	28/30	30/32	32/34	34/36
Size:	XL	XXL	3XL	
Waist (to fit):	36/38	38/40	40/42	

*Grey marl 73% organic cotton/21% recycled polyester/6% viscose.

03810 SOL'S

Unisex Jumbo Organic Jog Pants

85% organic combed cotton/15% recycled polyester.*
Modern slim fit. 2x2 ribbed waistband with round self colour drawcord. Two side pockets. Rear patch pocket. Ribbed cuffed leg ends. Unbranded size label.

Weight: 300 gsm

Size:	XS	S	M	L	XL	XXL	3XL
Waist (to fit):	28	30	32	34	36	38	40

*Grey marl 82% organic cotton/13% recycled polyester/5% viscose.
**Charcoal marl 70% organic cotton/30% recycled polyester.

ecologie. by AWDis

EA041 Ecologie
Corcovado Organic Hoodie
100% organic cotton.*
Soft peached fabric with brushed inner.
Drop shoulder style. Fashion fit.
Hood with no drawcord. Taped neck.
Front pouch pocket. Ribbed angled cuffs and hem. Unbranded size label.

Weight: 270 gsm

Size:	XS	S	M	L	XL	XXL
Chest (to fit):	32	36	40	44	48	52

*Heather grey 90% organic cotton/10% viscose.

No Label

ORGANIC COTTON · Sedex · PETA-APPROVED VEGAN

mantis

M142 Mantis
Ladies Hoodie Dress
80% organic cotton/20% recycled polyester french terry.
Drop shoulder style. Loose fit.
Lightweight. Three panel unlined hood with extra long drawcord. Long length.
Deep ribbed cuffs with thumbholes.
Side vents. Twin needle hem.
Tear out label.

Weight: 150 gsm

Size:	S	M	L	XL
Ladies size:	8/10	12	14	16/18
Chest (to fit):	32/34	35/37	38/40	41/43

ORGANIC RECYCLED · Tear Out · PETA-APPROVED VEGAN

mantis

M140 Mantis
Ladies Cropped Hoodie
80% organic cotton/20% recycled polyester french terry.*
Drop shoulder style. Loose fit. Three panel unlined hood with extra long drawcord. Cropped length. Deep ribbed cuffs with thumbholes. Twin needle hem. Tear out label.

Weight: 300 gsm

Size:	XS	S	M
Ladies size:	8	8/10	12
Chest (to fit):	30/32	32/34	35/37
Size:	L	XL	
Ladies size:	14	16/18	
Chest (to fit):	38/40	41/43	

*Heather marl 71% organic cotton/21% recycled polyester/8% viscose.

ORGANIC RECYCLED · Tear Out · PETA-APPROVED VEGAN

EA040 Ecologie
Unisex Lusaka Sustainable Hoodie
70% regenerated cotton/30% recycled polyester.
French terry. Drop shoulder style. Fashion fit.
Hood with no drawcord. Taped neck.
Front pouch pocket. Ribbed angled cuffs and hem.
Unbranded size label at neckline. Regenerated cotton is made from 100% pre-consumer waste.

Weight: 260 gsm

Size:	XS	S	M	L	XL	XXL
Chest (to fit):	32	36	40	44	48	52

RECYCLED MATERIALS · No Label · Sedex · PETA-APPROVED VEGAN

M04 Mantis
Unisex Essential Hoodie
80% organic cotton/20% recycled polyester.
Brushed back fleece. Drop shoulder style. Double layer hood with self colour round drawcord. Metal eyelets and drawcord tips. Herringbone taped neck. Locker patch. Front pouch pocket. Ribbed cuffs and hem.
Tear out label.

Weight: 280 gsm

Size:	XS	S	M	L	XL	XXL	3XL
Chest (to fit):	34/36	36/38	39/41	42/44	45/47	48/49	50/52

Tear Out · PETA-APPROVED VEGAN · ORGANIC RECYCLED

JH201

Just Hoods AWDis

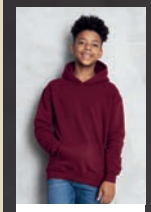

JH201B P85

JH201 AWDis

Organic Hoodie

80% organic cotton/20% recycled polyester.*
Soft cotton faced fabric.
Brushed back fleece.
Drop shoulder style.
Double fabric hood with self colour drawcord.
Front pouch pocket.
Ribbed cuffs and hem.
Twin needle stitching.
Tear out label.

Weight: 280 gsm

Size:	XS	S	M	L	XL	XXL	3XL
Chest (to fit):	34	36	40	44	48	52	56

*Heather grey 75% organic cotton/25% recycled polyester.

ORGANIC RECYCLED

WRAP

Tear Out

Sedex

PETA-APPROVED VEGAN

03568

SOL'S the fair spirit

03568 SOL'S

Unisex Stellar Organic Hoodie

80% organic cotton/20% recycled polyester.*
Cotton faced fabric. Brushed back fleece.
Raglan sleeves. Lined hood with self colour round drawcord. Metal eyelets and drawcord tips. Taped neck.
Half moon back yoke. Front pouchpocket.
2x2 cotton/elastane ribbed cuffs and hem.
Unbranded size label at neckline.

Weight: 280 gsm

Size:	XS	S	M	L	XL	XXL	3XL
Chest (to fit):	35/36	36/38	38/40	41/42	43/44	45/47	47/49

*Charcoal marl 60% organic cotton/40% recycled polyester.
**Grey marl 75% organic cotton/20% recycled polyester/5% viscose.

ORGANIC RECYCLED

No Label

H841 Henbury

Unisex Sustainable Hoodie

60% regenerated cotton/40% recycled polyester.
Brushed back fleece. Drop shoulder style. Regular fit.
Three panel hood. Self colour drawcord with metal tips. V detail at front neck.
Taped neck. Ribbed cuffs and hem. Cut out label.

RECYCLED MATERIALS

Weight: 300 gsm

Size:	XS	S	M	L	XL	XXL	3XL	4XL
Chest (to fit):	34/36	36/38	38/40	42	44/46	48	50/52	54

Cut Out

Sedex

H841

HENBURY CUT-OUT LABEL

NEW

AM03 P51

AM01 Anthem

Organic Hoodie

80% organic cotton/20% recycled polyester.*
Soft cotton faced fabric. Brushed back fleece. Drop shoulder style. Double fabric hood with self colour drawcord. Metal eyelets and drawcord tips. Front pouch pocket. Ribbed cuffs and hem.
Twin needle stitching.
Unbranded size label at neckline.

Weight: 320 gsm

Size:	S	M	L	XL	XXL	3XL
Chest (to fit):	34/36	38/40	42/44	46/48	50/52	54/56

*Grey marl 73% organic cotton/21% recycled polyester/6% viscose.
**Ash 78% organic cotton/21% recycled polyester/1% viscose.

FB1904 Original FNB

Unisex Organic Hoodie

80% certified organic combed cotton/20% recycled polyester.*
Pre-shrunk. Drop shoulder style. Two panel lined hood with self colour drawcord. Metal eyelets and drawcord tips. Ready to dye has polyester stitched drawcord tips in gunmetal colour. Taped neck. Front pouch pocket. Ribbed cuffs and hem. Tear out label.

Weight: 320 gsm

Size:	XS	S	M	L	XL	XXL	3XL
Chest (to fit):	35/36	37/38	39/40	41/42	43/44	45/47	48/50

*Ready To Dye 100% organic cotton.

AM03 Anthem

Ladies Organic Hoodie

80% organic cotton/20% recycled polyester.*
Soft cotton faced fabric. Brushed back fleece.
Drop shoulder style.
Double fabric hood with self colour drawcord.
Metal eyelets and drawcord tips.
Front pouch pocket. Ribbed cuffs and hem.
Twin needle stitching.
Unbranded size label at neckline.

Weight: 320 gsm

Size:	XS	S	M	L	XL	XXL
Ladies size:	8	10	12	14	16	18

*Grey marl 73% organic cotton/21% recycled polyester/6% viscose.

03813 SOL'S

Unisex Connor Oversized Organic Hoodie

100% organic cotton french terry.
Drop shoulder style. Oversized fit. Double fabric hood.
Taped neck. Front pouch pocket. Ribbed cuffs and hem.
Unbranded size label at neckline.

Weight: 450 gsm

Size:	XS	S	M	L	XL	XXL
Chest (to fit):	35/36	36/38	38/40	41/42	43/44	45/47

AM01 P51

52 SUSTAINABLE & ORGANIC

Just Hoods®
AWDis

JH230
AWDIS UNISEX
ORGANIC
SWEATSHIRT
NEW FRENCH NAVY
P43

BLEND OF 80%
ORGANIC COTTON
AND 20%
RECYCLED
POLYESTER

ORGANIC & RECYCLED
Organic
• SUSTAINABLE •
Recycled
RECYCLED ORGANIC &

10 BOLD COLOURS

Royal Blue | New French Navy | Bottle Green | Fire Red | Charcoal | Deep Black | Baby Pink | Burgundy | Heather Grey | Arctic White

JH250 AWDis
Organic Zoodie

80% organic cotton/20% recycled polyester.*
Soft cotton faced fabric. Brushed back fleece.
Drop shoulder style. Double fabric hood with self colour drawcord. Full length metal YKK zip.
Front pouch pockets. Ribbed cuffs and hem.
Twin needle stitching. Tear out label.

Weight: 280 gsm

Tear Out

Size:	XS	S	M	L	XL	XXL
Chest (to fit):	34	36	40	44	48	52

*Heather grey 75% organic cotton/25% recycled polyester.

AM04 P53

AM02 Anthem
Organic Full Zip Hoodie

80% organic cotton/20% recycled polyester.*
Soft cotton faced fabric. Brushed back fleece.
Drop shoulder style. Double fabric hood with self colour drawcord. Metal eyelets and drawcord tips. Full length metal zip.
Front pouch pockets. Ribbed cuffs and hem.
Twin needle stitching.
Unbranded size label at neckline.

Weight: 320 gsm

No Label

Size:	S	M	L	XL	XXL	3XL
Chest (to fit):	34/36	38/40	42/44	46/48	50/52	54/56

*Grey marl 73% organic cotton/21% recycled polyester/6% viscose.

EA051 Ecologie
Unisex Okavango Sustainable Zoodie

70% regenerated cotton/30% recycled polyester.
Peached finish. Brushed back fleece. Drop shoulder style.
Hood with contrast drawcord. Taped neck. Full length metal zip.
Front pouch pockets. Contrast ribbed cuffs and hem.
Unbranded size label at neckline. Regenerated cotton is made from 100% pre-consumer waste.

Weight: 330 gsm

No Label

Size:	XS	S	M	L	XL	XXL
Chest (to fit):	32	36	40	44	48	52

AM04 Anthem
Ladies Organic Full Zip Hoodie

80% organic cotton/20% recycled polyester.*
Soft cotton faced fabric. Brushed back fleece.
Drop shoulder style. Double fabric hood with self colour drawcord.
Metal eyelets and drawcord tips. Full length metal zip.
Front pouch pockets. Ribbed cuffs and hem.
Twin needle stitching. Unbranded size label at neckline.

Weight: 320 gsm

No Label

Size:	XS	S	M	L	XL	XXL
Ladies size:	8	10	12	14	16	18

*Grey marl 73% organic cotton/21% recycled polyester/6% viscose.

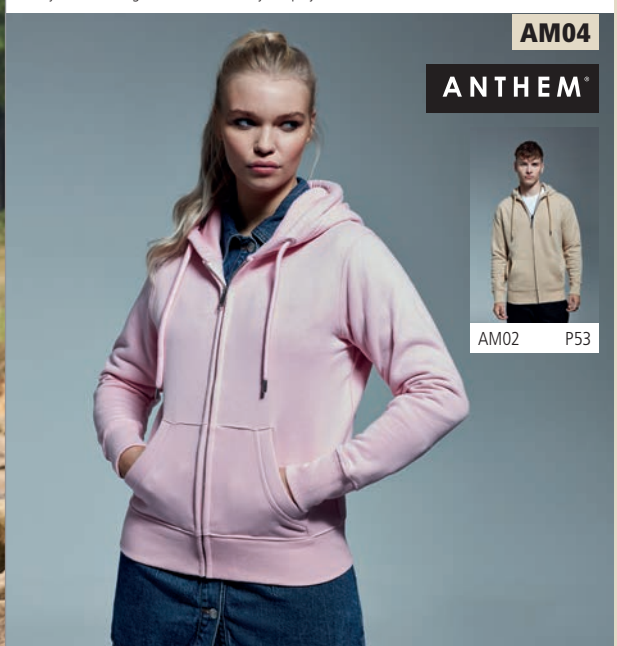

AM02 P53

920M

RUSSELL SINCE 1902 COLLECTION

920M Russell Collection

Tailored Long Sleeve Washed Oxford Shirt

100% certified organic cotton.
Easy care fabric.
Garment washed.
Button down collar with contrast inner.
Left chest pocket.
Pearlised buttons.
Removable accessory loop.
Rounded two button adjustable cuffs with contrast inner.
Curved hem.

Weight: 140 gsm

Size:	S	M	L	XL	XXL	3XL	4XL
Collar:	14.5/15	15.5	16/16.5	17/17.5	18	18.5/19	19.5
Chest (to fit):	36/38	38/40	40/42	42/44	44/46	46/48	48/50

ORGANIC COTTON

PR247

PREMIER

PR347 P54

PR247 Premier

Organic Fairtrade Certified Long Sleeve Chambray Shirt

100% Fairtrade certified organic cotton.
Modern fit. Button down collar on the underside. Button on back of the collar to secure an apron neatly in place. Two chest button pockets. Pen holder left chest pocket. Two button adjustable cuffs with button on cuff gauntlet. Curved hem.

Weight: 160 gsm

Size:	S	M	L	XL	XXL	3XL
Chest (to fit):	34	38	42	46	50	54

ORGANIC COTTON · CERTIFIED ORGANIC COTTON · FAIRTRADE COTTON

PR347 Premier

Ladies Organic Fairtrade Certified Long Sleeve Chambray Shirt

100% Fairtrade certified organic cotton.
Modern fit. Button down collar on the underside. Button on back of the collar to secure an apron neatly in place. Two chest button pockets. Pen holder left chest pocket. Bust and back darts. Two button adjustable cuffs with button on cuff gauntlet. Curved hem.

Weight: 160 gsm

Size:	XS	S	M	L	XL	XXL	3XL
Ladies size:	8	10	12	14	16	18	20
Chest (to fit):	33	35	37	39	41	43	45

ORGANIC COTTON · CERTIFIED ORGANIC COTTON · FAIRTRADE COTTON

PR347

PREMIER

PR247 P54

CR540 Craghoppers
Expert Kiwi Long Sleeve Shirt

65% recycled polyester/35% cotton.
NosiDefence fabric. UPF 40+ sun protection. SolarShield collar. Self colour buttons. Back yoke with hanging loop. Two chest pockets with button down flaps. Concealed zip security pocket. Roll-up sleeves. Two button adjustable cuffs with button on cuff gauntlet. Curved hem. Drying loops. Branding on buttons, right sleeve and lower side seams. Available in short sleeve CR542, opposite.

Weight: 115 gsm

Size:	S	M	L	XL	XXL	3XL
Chest (to fit):	38	40	42	44	46	48

CR541 Craghoppers
Expert Ladies Kiwi Long Sleeve Shirt

65% recycled polyester/35% cotton.
NosiDefence fabric. UPF 40+ sun protection. SolarShield collar. Self colour buttons. Back yoke with hanging loop. Right chest pocket. Modesty button. Back darts. Concealed zip security pocket. Roll-up sleeves. Two button adjustable cuffs with button on cuff gauntlet. Curved hem. Drying loops. Branding on buttons, right sleeve and lower side seams. Available in short sleeve CR543, opposite.

Weight: 115 gsm

Ladies size:	8	10	12	14	16	18	20
Chest (to fit):	32	34	36	38	40	42	44

CR542 Craghoppers
Expert Kiwi Short Sleeve Shirt

65% recycled polyester/35% cotton.
NosiDefence fabric. UPF 40+ sun protection. Self colour buttons. Back yoke with hanging loop. Two chest pockets with button down flaps. Concealed zip security pocket. Curved hem. Drying loops. Branding on buttons and lower side seams. Available in long sleeve CR540, opposite.

Weight: 115 gsm

Size:	S	M	L	XL	XXL	3XL
Chest (to fit):	38	40	42	44	46	48

CR543 Craghoppers
Expert Ladies Kiwi Short Sleeve Shirt

65% recycled polyester/35% cotton.
NosiDefence fabric. UPF 40+ sun protection.
Self colour buttons. Back yoke with hanging loop.
Right chest pocket. Modesty button. Back darts.
Concealed zip security pocket. Curved hem. Drying loops.
Branding on buttons and lower side seams.
Available in long sleeve CR541, opposite.

Weight: 115 gsm

Ladies size:	8	10	12	14	16	18	20
Chest (to fit):	32	34	36	38	40	42	44

EA060

EA061

EA060 Ecologie

Unisex Arenal Sustainable Crew Neck Sweater

black navy charcoal heather grey

70% regenerated cotton/30% recycled polyester.
12 gauge. Fashion fit. Set in sleeves.
Rolled collar, cuffs and hem. Unbranded size label at neckline.
Regenerated cotton is made from 100% pre-consumer waste.

RECYCLED MATERIALS · No Label · Sedex · WRAP · PETA-APPROVED VEGAN

Size:	XS	S	M	L	XL	XXL
Chest (to fit):	32	36	40	44	48	52

EA061 Ecologie

Unisex Wakhan Zip Neck Sustainable Sweater

black navy charcoal heather grey

70% regenerated cotton/30% recycled polyester.
7 gauge. Fashion fit. Set in sleeves.
Ribbed collar, cuffs and hem. Unbranded size label at neckline.
Regenerated cotton is made from 100% pre-consumer waste.

RECYCLED MATERIALS · No Label · Sedex · WRAP · PETA-APPROVED VEGAN

Size:	XS	S	M	L	XL	XXL
Chest (to fit):	32	36	40	44	48	52

EA062 Ecologie

Unisex Taroko Sustainable Crew Neck Sweater

black navy

70% regenerated cotton/30% recycled polyester.
7 gauge. Seed stitch. Fashion fit.
Set in sleeves. Ribbed collar, cuffs and hem. Unbranded size label.
Regenerated cotton is made from 100% pre-consumer waste.

No Label · Sedex · RECYCLED MATERIALS · WRAP · PETA-APPROVED VEGAN

Size:	XS	S	M	L	XL	XXL
Chest (to fit):	32	36	40	44	48	52

EA080 Ecologie

Unisex Iguazu Sustainable Knitted Hoodie

navy/ heather grey · charcoal/black · heather grey/ charcoal

70% regenerated cotton/30% recycled polyester.
7 gauge. Chunky tuck stitch knit.
Set in sleeves. Two tone marl effect. Fashion fit. Hood with drawcord.
Ribbed cuffs and hem. Unbranded size label at neckline.
Regenerated cotton is made from 100% pre-consumer waste.

WRAP · RECYCLED MATERIALS · Sedex · PETA-APPROVED VEGAN · No Label

Size:	XS	S	M	L	XL	XXL
Chest (to fit):	32	36	40	44	48	52

EA062

EA080

RG2052 Regatta Honestly Made

Recycled Bomber Jacket

Recycled Isotex® 10000 polyester outer.
Recycled fleece lined collar and body. Polyester lined sleeves. Thermo-Guard® lightweight insulation. Waterproof with taped seams. Windproof and breathable.
Concealed adjustable hood. Full length zip with chin guard and inner zip guard.
Right chest zip pocket. Inner pocket. Two front zip pockets.
Tear release adjustable cuffs. Elasticated hem. Cut out label. Access for decoration.

Size:	XS	S	M	L
Chest (to fit):	35/36	37/38	39/40	41/42
Size:	XL	XXL	3XL	
Chest (to fit):	43/44	46/48	49/51	

RG645 Regatta

Eco Dover Waterproof Insulated Jacket

Hydrafort 5000 recycled polyester outer.
Anti-pill micro fleece lining. Thermo-Guard® insulation.
Waterproof with taped seams. Windproof. Fleece lined collar.
Concealed adjustable lined hood. Full length zip with tear release storm flap.
Two front zip pockets. Inner media and security pocket.
Part elasticated adjustable cuffs. Elasticated side hem. Cut out label.
Zip access for decoration.

Size:	XS	S	M	L
Chest (to fit):	35/36	37/38	39/40	41/42
Size:	XL	XXL	3XL	4XL
Chest (to fit):	43/44	46/48	49/51	52/54

T9602 Tee Jays

Club Jacket

90% recycled polyester/10% elastane.
Recycled nylon 380T lining. Showerproof, windproof and breathable.
Full length SBS zip with chin guard and inner zip guard.
Two front zip pockets. Inner pocket. Ribbed cuffs and hem.
Adjustable drawcord hem.

Size:	XS	S	M	L	XL
Chest (to fit):	35/36	36/38	38/40	41/42	43/44
Size:	XXL	3XL	4XL*	5XL*	
Chest (to fit):	45/47	47/49	50/52	53/55	

*Available in 4XL and 5XL.

CR301 Craghoppers

Expert Kiwi Pro Stretch Long Jacket

Recycled polyester outer.
Part mesh, part recycled polyester taffeta lining.
AquaDry membrane with EcoShield DWR finish.
Waterproof 10000mm with taped seams. Breathable 20000g and wind resistant. Grown on adjustable hood. Full length zip with outer storm flap, chin guard and inner zip guard. Waterproof right chest zip pocket. Inner map pocket. Two front dual entry pockets. Tear release adjustable cuffs. Drawcord hem.
Branding on back of hood. Access for decoration.

Size:	XS	S	M	L	XL	XXL	3XL
Chest (to fit):	36	38	40	42	44	46	48

RG2051 [TRA207]

RG2051 Regatta Honestly Made
Recycled Insulated Jacket

Recycled Isotex® 10000 polyester outer.
Recycled fleece lined collar and body. Polyester lined sleeves.
Thermo-Guard® lightweight insulation. Conforms to EN343 class 3:2. Waterproof with taped seams. Windproof and breathable. Concealed adjustable hood. Full length zip with chin guard and inner zip guard. Right chest zip pocket. Inner pocket. Two front zip pockets. Tear release adjustable cuffs. Drawcord hem. Cut out label.
Access for decoration.

Cut Out

Size:	XS	S	M	L
Chest (to fit):	35/36	37/38	39/40	41/42
Size:	XL	XXL	3XL	
Chest (to fit):	43/44	46/48	49/51	

CR325 [CEW004]

CRAGHOPPERS

CR325 Craghoppers
Expert Active Jacket

Recycled polyester outer.
Part mesh, part recycled polyester taffeta lining.
AquaDry membrane with EcoShield DWR finish. Waterproof 10000mm with taped seams. Breathable 20000g and wind resistant. Grown on adjustable hood.
Full length waterproof two way zip chin guard and inner zip guard.
Reflective detail. Contrast body and underarm panels. Inner map pocket. Two front waterproof zip pockets. Tear release adjustable cuffs.
Drawcord hem. Branding on back of hood.
Access for decoration.

Size:	XS	S	M	L	XL	XXL	3XL
Chest (to fit):	36	38	40	42	44	46	48

CR303 Craghoppers
Expert Thermic Insulated Jacket

Recycled polyester outer.
Recycled polyester lux lining. Recycled polyester hollowfibre padding.
AquaDry membrane with EcoShield DWR finish. Waterproof 10000mm with taped seams. Breathable 10000g. Grown on adjustable hood.
Full length waterproof zip with chin guard and inner zip guard. Inner map and media pockets. Two front zip pockets. Tear release adjustable cuffs. Drawcord hem. Branding on back of hood, zip pulls and on right side seam.
Access for decoration.

Size:	XS	S	M	L	XL	XXL	3XL
Chest (to fit):	36	38	40	42	44	46	48

CR329 Craghoppers
Expert GORE-TEX® Jacket

Recycled stretch polyester outer.
GORE-TEX® membrane. Part mesh, part recycled polyester taffeta lining.
Waterproof with taped seams. Wind resistant and breathable. Grown on adjustable hood. Full length zip with outer storm flap, chin guard and inner zip guard. Inner map pocket. Media pocket. Two front dual entry pockets. Tear release adjustable cuffs. Drawcord hem.
Branding on lower right sleeve.

Size:	XS	S	M	L	XL	XXL	3XL
Chest (to fit):	36	38	40	42	44	46	48

CR303 [CEP001]

CRAGHOPPERS

CR329 [CEW006]

CRAGHOPPERS

DA100 Dare 2b
Emulate Wintersport Jacket

Recycled polyester outer.
Polyester lining with soft fleece back panel.
High warmth padding. ARED 20/20 technology. Waterproof with taped seams. DWR finish. Breathable. Concealed adjustable hood. Full length zip with chin guard and inner zip guard. Right chest zip pocket. Two inner mesh stow pockets with goggle lens wipe cloth. Two front zip pockets. Articulated sleeve design. Left sleeve ski pass pocket. Tear release adjustable cuffs. Fixed snowskirt with gel grip. Drawcord hem. Branding on right cuff, above left hem and all zip pulls. Zip access for decoration.

Size:	XS	S	M	L	XL	XXL	3XL
Chest (to fit):	36	38	40	42	44	47	50

RG2050 Regatta Honestly Made
Recycled 3-in-1 Jacket

Recycled Isotex® 10000 polyester outer.
Recycled polyester taffeta lined body and sleeves.
Waterproof with taped seams. Windproof and breathable. Concealed adjustable hood.
Full length zip with chin guard and inner zip guard.
Right chest zip pocket. Inner pocket.
Two front zip pockets. Tear release adjustable cuffs.
Drawcord hem. Access for decoration.
Removable recycled two layer soft shell jacket.
Full length zip. Two front zip pockets.
Open cuffs and hem. Cut out label.

Size:	XS	S	M	L	XL	XXL	3XL
Chest (to fit):	35/36	37/38	39/40	41/42	43/44	46/48	49/51

DA102 Dare 2b
Standfast Wintersport Pants

Recycled polyester outer.
Fleece lined upper legs. ARED 20/20 technology.
Waterproof with taped seams. DWR finish. Breathable.
Articulated design. High backed tear release adjustable waistband. Zip fly with stud over. Adjustable braces. Two side zip pockets. Snow gaiters. Zip gusset at hem. Abrasion resistant inner ankle. Tab up hem. Branding on rear right hip and on zip pulls.

Size:	XS	S	M	L	XL	XXL	3XL
Waist (to fit):	28/30	32	33/34	36	38/40	42/44	46/48

CR305 Craghoppers
Expert Kiwi Pro Stretch 3-in-1 Jacket

Recycled polyester outer.
Part mesh, part recycled polyester taffeta lining. AquaDry membrane with EcoShield DWR finish. Waterproof 10000mm with taped seams. Breathable 20000g. Grown on adjustable hood. Full length zip with outer storm flap, chin guard and inner zip guard. Waterproof right chest zip pocket. Inner map pocket. Two front dual entry pockets. Tear release adjustable cuffs. Drawcord hem. Branding on back of hood and right side seam. Removable recycled soft shell jacket with micro fleece backing. Full length zip with chin guard and inner zip guard. Right chest pocket. Two front zip pockets. Bound elasticated cuffs. Drawcord hem. Branded zip pulls and tab on right side seam. Access for decoration on outer jacket.

Size:	XS	S	M	L	XL	XXL	3XL
Chest (to fit):	36	38	40	42	44	46	48

CR307 [CEN001]

CRAGHOPPERS

CR307 Craghoppers

Expert Expolite Thermal Jacket

Recycled mini ripstop polyester outer. Recycled polyester lining. Recycled ThermoPro polyester padding. EcoShield DWR finish. Showerproof and wind resistant. Full length zip with inner zip guard. Concealed inner zip pocket. Inner passport pocket with RFID protection. Two front zip pockets. Bound elasticated cuffs. Drawcord hem. Packs away into front right pocket. Branding on zip pulls and lower side seams.

Size:	XS	S	M	L
Chest (to fit):	36	38	40	42
Size:	XL	XXL	3XL	
Chest (to fit):	44	46	48	

SP · WR · ECOSHIELD · RECYCLED MATERIALS · black · dark navy · carbon grey · THERMO PRO

T9644

TEE JAYS

T9644 Tee Jays

Lite Jacket

Recycled matte textured ripstop polyester outer. DuPont™ padding. Recycled nylon 380T lining. Showerproof. Full length SBS zip with chin guard and inner zip guard. Inner pocket. Two front zip pockets. Bound elasticated cuffs. Drawcord hem.

Size:	XS	S	M	L
Chest (to fit):	35/36	36/38	38/40	41/42
Size:	XL	XXL	3XL	
Chest (to fit):	43/44	45/47	47/49	

black · navy · deep green

SP · DUPONT · RECYCLED MATERIALS

T9646

TEE JAYS

T9646 Tee Jays

Lite Hooded Jacket

Recycled matte textured ripstop polyester outer. DuPont™ padding. Recycled self colour nylon 380T lining, dusty orange has contrast lining. Showerproof. Grown on hood with bound opening. Full length SBS zip with chin guard and inner zip guard. Inner pocket. Two front zip pockets. Bound elasticated cuffs. Drawcord hem.

Size:	XS	S	M	L
Chest (to fit):	35/36	36/38	38/40	41/42
Size:	XL	XXL	3XL	
Chest (to fit):	43/44	45/47	47/49	

black · navy · deep green · dusty orange

SP · DUPONT

RG2053 [TRA423]

RG2053 Regatta Honestly Made

Recycled Ecodown Thermal Jacket

Recycled polyester outer with cire finish. Recycled Thermo-Guard® insulation. Recycled polyester lining. Showerproof. Grown on hood with stretch bound opening. Full length zip with chin guard and inner zip guard. Two front zip pockets. Stretch bound cuffs and hem. Cut out label.

black · navy

RECYCLED MATERIALS · Cut Out · SP · THERMO GUARD · RECYCLED FABRIC 100%

Size:	S	M	L	XL	XXL	3XL
Chest (to fit):	37/38	39/40	41/42	43/44	46/48	49/51

RS240

RS240 Result Genuine Recycled

Compass Padded Winter Jacket

Topgreen® recycled polyester outer. Showerproof, windproof and breathable TPU membrane. Repreve® recycled polyester padding. Topgreen® recycled polyester fleece hood and body lining. Jiaren recycled polyester sleeve lining. Grown on hood with bound opening. Full length YKK zip with chin guard and inner zip guard. Hang tag. Contrast right chest zip pocket. Inner pocket. Two contrast front zip pockets. Bound elasticated cuffs and hem. Tag free.

black/black · black/royal blue · black/lime green · black/grey · black/red · black/orange

SP · WP · BR · No Label · FENC® TOPGREEN® Recycled PET Filament · RECYCLED MATERIALS · REPREVE

Size:	XS	S	M	L
Chest (to fit):	35	38	41	44
Size:	XL	XXL	3XL	
Chest (to fit):	47	50	53	

DA101 Dare 2b
Hot Shot Hooded Baffle Jacket

Recycled polyester outer.
Matte ripstop fabric.
iLoft eco recycled synthetic down insulation. Showerproof.
Grown on adjustable hood. Full length zip with chin guard and inner zip guard.
Two front zip pockets. Elasticated cuffs. Drawcord hem. Branding on right cuff, above left hem and all zip pulls.

Size:	XS	S	M	L	XL	XXL	3XL
Chest (to fit):	36	38	40	42	44	47	50

RECYCLED MATERIALS · SP

RS239 Result Genuine Recycled
Thermoquilt Gilet

100% polyester outer.
Repreve® recycled padding. Polyester lining.
Showerproof, windproof and breathable.
Contrast lining and zips.
Smooth shoulder panels. Hang tag.
Full length zip with chin guard.
Two front zip pockets.
Soft bound elasticated armholes and hem.
Tag free. Access for decoration.

Size:	XS	S	M	L	XL	XXL	3XL
Chest (to fit):	35	38	41	44	47	50	53

SP · WP · BR · No Label · Result COLOUR · RECYCLED MATERIALS · REPREVE

RG2054 Regatta Honestly Made
Recycled Insulated Bodywarmer

Recycled polyester outer with cire finish.
Recycled Thermo-Guard® insulation.
Recycled polyester lining. Showerproof.
Full length zip with chin guard and inner zip guard. Two front zip pockets. Stretch bound armholes and hem. Cut out label.

Size:	S	M	L
Chest (to fit):	37/38	39/40	41/42
Size:	XL	XXL	3XL
Chest (to fit):	43/44	46/48	49/51

Cut Out · SP · RECYCLED MATERIALS · THERMO GUARD · RECYCLED FABRIC 100%

CRAGHOPPERS
CR311 Craghoppers
Expert Expolite Thermal Bodywarmer

Recycled mini ripstop polyester outer.
Recycled polyester lining. Recycled ThermoPro polyester padding. EcoShield DWR finish. Showerproof and wind resistant. Full length zip with chin guard and inner zip guard. Bound armholes. Concealed inner zip pocket. Inner passport pocket with RFID protection. Two front zip pockets. Drawcord hem. Packs away into front right pocket. Branding on zip pulls and lower side seams.

Size:	XS	S	M	L
Chest (to fit):	36	38	40	42
Size:	XL	XXL	3XL	
Chest (to fit):	44	46	48	

SP · WR · THERMO PRO · ECOSHIELD · RECYCLED MATERIALS

Tee Jays
T9648 Tee Jays
Lite Bodywarmer

Recycled matte textured ripstop polyester outer.
DuPont™ padding.
Recycled nylon 380T lining.
Showerproof.
Full length SBS zip with chin guard and inner zip guard.
Inner pocket.
Two front zip pockets.
Drawcord hem.

Size:	XS	S	M	L
Chest (to fit):	35/36	36/38	38/40	41/42
Size:	XL	XXL	3XL	
Chest (to fit):	43/44	45/47	47/49	

SP · DUPONT · RECYCLED MATERIALS

RECYCLED HERO

HONESTLY MADE

RECYCLED SOFT SHELL

RG2000
RECYCLED SOFT SHELL JACKET
P64

REGATTA PROFESSIONAL

RS901M

Result GENUINE RECYCLED

RS901F P63

RS901M Result Genuine Recycled
Printable Soft Shell Jacket

Two layer soft shell.
Topgreen® recycled polyester outer. Recycled polyester micro fleece inner layer. Showerproof, windproof and breathable. Slim fashion fit. Stand up collar.
Full length YKK Natulon® eco-friendly zip with chin guard. Hang tag. Raglan sleeves. Shaped body panels. Two front zip pockets. Soft bound cuffs. Open hem. Tag free.

black navy

SP WP BR

RECYCLED MATERIALS

No Label

FENC® TOPGREEN® Recycled PET Filament

Size:	S	M	L	XL	XXL	3XL
Chest (to fit):	38	41	44	47	50	53

RS900

Result GENUINE RECYCLED

RS900F P63

RS900 Result Genuine Recycled
Three Layer Printable Soft Shell Jacket

Three layer soft shell.
Topgreen® recycled polyester outer. Waterproof 8000mm, breathable 1000g and windproof TPU mid layer. Recycled polyester micro fleece inner layer. Stand up collar. Full length YKK zip with chin guard. Hang tag. Top stitched back yoke. Reflective detail on shoulders front and back. Right chest zip pocket. Shaped body panels. Two front zip pockets. Open cuffs and hem. Tag free.

black navy

SP WP BR

RECYCLED MATERIALS

No Label

FENC® TOPGREEN® Recycled PET Filament

Size:	XS	S	M	L	XL	XXL	3XL	4XL
Chest (to fit):	35	38	41	44	46	48	50	52

RS901F Result Genuine Recycled
Ladies Printable Soft Shell Jacket

Two layer soft shell.
Topgreen® recycled polyester outer. Recycled polyester micro fleece inner layer. Showerproof, windproof and breathable. Ladies slim fit. Stand up collar. Full length YKK Natulon® eco-friendly zip with chin guard. Hang tag. Raglan sleeves. Shaped body panels. Two front zip pockets. Soft bound cuffs. Open hem. Tag free.

black navy

No Label

SP WP BR

RECYCLED MATERIALS

FENC® TOPGREEN® Recycled PET Filament

Size:	XS	S	M	L	XL	XXL
Ladies size:	8	10	12	14	16	18
Chest (to fit):	34	36	38	40	42	44

RS900F Result Genuine Recycled
Ladies Three Layer Printable Soft Shell Jacket

Three layer soft shell.
Topgreen® recycled polyester outer. Waterproof 8000mm, breathable 1000g and windproof TPU mid layer. Recycled polyester micro fleece inner layer. Stand up collar. Full length YKK zip with chin guard and removable zip pull. Hang tag. Top stitched detail front and back. Reflective detail on shoulders front and back. Right chest zip pocket. Shaped body panel and fitted waist. Two front zip pockets. Open cuffs and hem. Tag free.

black navy

No Label

SP WP BR

RECYCLED MATERIALS

FENC® TOPGREEN® Recycled PET Filament

Size:	XS	S	M	L	XL	XXL
Ladies size:	8	10	12	14	16	18
Chest (to fit):	34	36	38	40	42	44

RS901F

Result GENUINE RECYCLED

RS901M P63

RS900F

Result GENUINE RECYCLED

RS900 P63

NEW

64 SOFT SHELL JACKETS

RG638 Regatta
Eco Ablaze Soft Shell Jacket

Two layer soft shell.
Part recycled polyester outer with recycled micro fleece inner layer.
Showerproof. Full length zip with chin guard and inner zip guard.
Two front zip pockets. Open cuffs and hem. Cut out label.
Ideal for screen, transfer and vinyl printing.

SP
RECYCLED MATERIALS
Cut Out
SOFTSHELL RECYCLED

Size:	XS	S	M	L
Chest (to fit):	35/36	37/38	39/40	41/42
Size:	XL	XXL	3XL	4XL
Chest (to fit):	43/44	46/48	49/51	52/54

CR309 Craghoppers
Expert Basecamp Soft Shell Jacket

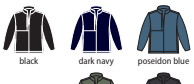

Two layer soft shell.
96% recycled polyester/4% elastane outer.
Micro fleece backed. EcoShield DWR finish.
Showerproof and wind resistant.
Full length zip with chin guard and inner zip guard.
Right chest pocket. Two front zip pockets. Bound elasticated cuffs.
Drawcord hem. Branding on zip pulls and lower side seams.

ECOSHIELD
RECYCLED MATERIALS
SP
WR

Size:	S	M	L	XL	XXL	3XL
Chest (to fit):	38	40	42	44	46	48

RG2000 Regatta Honestly Made
Recycled Soft Shell Jacket

Two layer soft shell.
Warm backed woven recycled polyester outer.
Showerproof and wind resistant. Quick drying.
Full length low profile zip with chin guard and inner zip guard.
Right chest zip pocket. Two front zip pockets.
Open cuffs and hem. Cut out label.

RECYCLED MATERIALS
RECYCLED FABRIC 100%
SP
Cut Out
WR
SOFTSHELL RECYCLED

Size:	S	M	L	XL	XXL	3XL
Chest (to fit):	37/38	39/40	41/42	43/44	46/48	49/51

RG2002 Regatta Honestly Made
Ladies Recycled Soft Shell Jacket

Two layer soft shell.
Warm backed woven recycled polyester outer. Showerproof and wind resistant. Quick drying. Full length low profile zip with chin guard and inner zip guard. Right chest zip pocket.
Two front zip pockets. Open cuffs and hem. Cut out label.

RECYCLED MATERIALS
RECYCLED FABRIC 100%
SP
Cut Out
WR
SOFTSHELL RECYCLED

Size:	S	M	L	XL	XXL	3XL
Ladies size:	10	12	14	16	18	20
Chest (to fit):	34	36	38	40	43	45

CR310 Craghoppers

Expert Ladies Basecamp Soft Shell Jacket

Two layer soft shell.
96% recycled polyester/4% elastane outer. Micro fleece backed.
EcoShield DWR finish. Showerproof and wind resistant.
Full length zip with chin guard and inner zip guard.
Right chest pocket. Two front zip pockets. Bound elasticated cuffs.
Drawcord hem. Branding on zip pulls and lower side seams.

ECOSHIELD

Ladies size:	8	10	12	14	16	18	20
Chest (to fit):	32	34	36	38	40	42	44

RECYCLED MATERIALS · SP · WR

CR327 Craghoppers

Expert Active Hooded Soft Shell Jacket

Three layer soft shell.
94% recycled polyester/6% elastane outer.
AquaDry membrane with EcoShield DWR finish.
Honeycomb micro fleece inner layer. Showerproof and wind resistant. Grown on adjustable hood. Full length zip chin guard and inner zip guard. Contrast body and underarm panels, black is self colour. Two front zip pockets. Tear release adjustable cuffs. Drawcord hem. Branding on back of hood.

RECYCLED MATERIALS · SP · WR

ECOSHIELD

Size:	S	M	L	XL	XXL	3XL
Chest (to fit):	38	40	42	44	46	48

03827 SOL'S

Falcon Recycled Soft Shell Jacket

Three layer soft shell.
94% recycled polyester/6% elastane outer.
Waterproof and windproof membrane.
Polyester fleece inner layer.
Full length zip with chin guard and inner zip guard.
Right chest zip pocket. Two front zip pockets.
Bound elasticated cuffs and hem. Tear out label.

RECYCLED MATERIALS · SP · WP

Size:	S	M	L	XL	XXL	3XL	4XL
Chest (to fit):	36/38	38/40	41/42	43/44	45/47	47/49	50/52

Tear Out

SUSTAINABLE FASHION

THE SUSTAINABLE GENERATION IS HERE.

PETA-APPROVED VEGAN

NEW SF130 UNISEX SUSTAINABLE GENERATION T-SHIRT (P30)

NEW SF430 UNISEX SUSTAINABLE CUFFED JOGGERS (P48)

NEW SF530 UNISEX SUSTAINABLE FASHION SWEATSHIRT (P43)

NEW SK431 LADIES SUSTAINABLE WIDE LEG JOGGERS (P48)

BRAND FREE

REGENERATED COTTON RECYCLED POLYESTER

RE-USING EXCESS FABRIC FROM OUR FACTORIES AND BLENDING WITH RECYCLED POLYESTER

ORGANIC

SF130	SK230	SF430	SK431	SF432	SF530	SF140
P30	P39	P48	P48	P48	P43	P27

LESS WATER. LESS ENERGY. LESS CHEMICALS.

SF130 UNISEX SUSTAINABLE GENERATION T-SHIRT. SK230 LADIES SUSTAINABLE CROPPED CAMI VEST TOP.
SF430 UNISEX SUSTAINABLE CUFFED JOGGERS. SK431 LADIES SUSTAINABLE WIDE LEG JOGGERS.
SF432 UNISEX SUSTAINABLE SWEAT SHORTS. SF530 UNISEX SUSTAINABLE FASHION SWEATSHIRT. SF140 UNISEX ORGANIC T-SHIRT.

RG2003 P67

RG2001 Regatta Honestly Made
Recycled Soft Shell Bodywarmer

Two layer soft shell.
Warm backed woven recycled polyester outer.
Showerproof and wind resistant. Quick drying.
Full length low profile zip with chin guard and inner zip guard. Right chest zip pocket.
Two front zip pockets. Open hem. Cut out label.

Size:	S	M	L	XL	XXL	3XL
Chest (to fit):	37/38	39/40	41/42	43/44	46/48	49/51

black navy RECYCLED MATERIALS RECYCLED FABRIC 100% SP Cut Out WR SOFTSHELL RECYCLED

RG2003 Regatta Honestly Made
Ladies Recycled Soft Shell Bodywarmer

Two layer soft shell.
Warm backed woven recycled polyester outer. Showerproof and wind resistant. Quick drying. Full length low profile zip with chin guard and inner zip guard. Right chest zip pocket. Two front zip pockets. Open hem. Cut out label.

Size:	S	M	L	XL	XXL	3XL
Ladies size:	10	12	14	16	18	20
Chest (to fit):	34	36	38	40	43	45

black navy RECYCLED MATERIALS RECYCLED FABRIC 100% SP Cut Out WR SOFTSHELL RECYCLED

RG2001 P67

Result GENUINE RECYCLED

RS902M Result Genuine Recycled
Printable Soft Shell Bodywarmer

Two layer soft shell.
Topgreen® recycled polyester outer.
Recycled polyester micro fleece inner layer.
Showerproof, windproof and breathable.
Slim fashion fit. Stand up collar. Full length YKK Natulon® eco-friendly zip with chin guard. Hang tag. Shaped body panels.
Two front zip pockets. Open hem. Tag free.

Size:	S	M	L
Chest (to fit):	38	41	44
Size:	XL	XXL	3XL
Chest (to fit):	47	50	53

black navy RECYCLED MATERIALS No Label SP WP BR FENC® TOPGREEN® Recycled PET Filament

Result GENUINE RECYCLED

RS902F Result Genuine Recycled
Ladies Printable Soft Shell Bodywarmer

Two layer soft shell.
Topgreen® recycled polyester outer.
Recycled polyester micro fleece inner layer.
Showerproof, windproof and breathable.
Slim ladies fit. Stand up collar. Full length YKK Natulon® eco-friendly zip with chin guard. Hang tag. Shaped body panels.
Two front zip pockets. Open hem. Tag free.

Size:	XS	S	M
Ladies size:	8	10	12
Chest (to fit):	34	36	38
Size:	L	XL	XXL
Ladies size:	14	16	18
Chest (to fit):	40	42	44

black navy RECYCLED MATERIALS No Label SP WP BR FENC® TOPGREEN® Recycled PET Filament

CRAGHOPPERS

CR313 Craghoppers
Expert Basecamp Soft Shell Bodywarmer

Two layer soft shell.
94% recycled polyester/6% elastane outer.
Micro fleece backed. EcoShield DWR finish. Showerproof and wind resistant.
Full length zip with chin guard and inner zip guard. Bound elasticated armholes.
Right chest pocket. Two front zip pockets.
Drawcord hem. Branding on zip pulls and lower side seams.

Size:	XS	S	M	L
Chest (to fit):	36	38	40	42
Size:	XL	XXL	3XL	
Chest (to fit):	44	46	48	

black dark navy carbon grey ECOSHIELD RECYCLED MATERIALS SP WR

FRONT ROW & CO
EST. 1991

AUTHENTICALLY SUSTAINABLE.

MADE FROM 100% RECYCLED POLYESTER, EACH GARMENT SAVES 21 PLASTIC BOTTLES FROM LANDFILL.

– NEW –

FR854
RECYCLED
Sherpa Fleece Jacket
P69

– TAG FREE –

03823 SOL'S
Factor Recycled Fleece Jacket
100% recycled polyester.
Unlined. Full length zip.
Two front zip pockets.
Bound elasticated cuffs and hem.
Tear out label.

RECYCLED MATERIALS | Tear Out

Weight: 280 gsm

Size:	S	M	L	XL	XXL	3XL	4XL	5XL
Chest (to fit):	36/38	38/40	41/42	43/44	45/47	47/49	50/52	53/55

FR854 Front Row
Recycled Sherpa Fleece Jacket
100% recycled polyester sherpa.
65% polyester/35% cotton panelling. Fully lined. Contrast funnel collar and back yoke.
Full length zip. Left chest zip pocket. Two front pockets with stud closure.
Curved hem with drawcord. Flatlock stitched panels.
Access for decoration. Tag free.

Sedex

RECYCLED MATERIALS | No Label

Weight: 300 gsm

Size:	XS	S	M	L	XL	XXL
Chest (to fit):	34/36	36/38	38/40	42	44/46	48

Result GENUINE RECYCLED | No Label

RS903 Result Genuine Recycled
Polarthermic Fleece Jacket
100% recycled polyester.
Unlined. Breathable. Collar high full length YKK Natulon® eco-friendly zip.
Raglan sleeves. Hang tag. Decorative body stitching. Two fleece lined front zip pockets. Soft bound elasticated cuffs and hem. Tag free.

Weight: 280 gsm

Size:	XS	S	M	L
Chest (to fit):	35	38	41	44
Size:	XL	XXL	3XL	4XL
Chest (to fit):	47	50	53	56

RECYCLED MATERIALS | BR

HONESTLY MADE REGATTA PROFESSIONAL

RG2100 Regatta Honestly Made
Recycled Fleece Jacket
100% recycled anti-pill Symmetry® fleece.
Easy care and quick drying. Lightweight.
Unlined. Taped neck. Full length zip.
Right chest zip pocket. Two front zip pockets. Open cuffs and hem.
Cut out label.

Weight: 280 gsm

Size:	S	M	L
Chest (to fit):	37/38	39/40	41/42
Size:	XL	XXL	3XL
Chest (to fit):	43/44	46/48	49/51

RECYCLED FABRIC 100% | RECYCLED MATERIALS | Cut Out | SYMMETRY RECYCLED

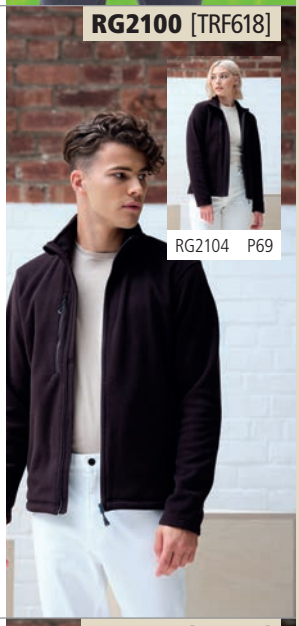

HONESTLY MADE REGATTA PROFESSIONAL

RG2104 Regatta Honestly Made
Ladies Recycled Fleece Jacket
100% recycled anti-pill Symmetry® fleece.
Easy care and quick drying. Lightweight.
Unlined. Full length zip with chin guard.
Right chest zip pocket. Two front zip pockets. Open cuffs and hem. Cut out label.

Weight: 280 gsm

Size:	S	M	L
Ladies size:	10	12	14
Chest (to fit):	34	36	38
Size:	XL	XXL	3XL
Ladies size:	16	18	20
Chest (to fit):	40	43	45

RECYCLED FABRIC 100% | RECYCLED MATERIALS | Cut Out | SYMMETRY RECYCLED

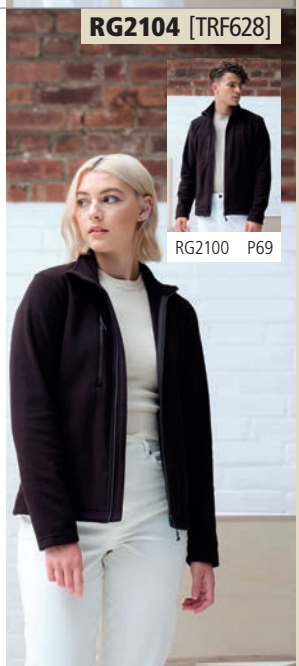

RS907

Result Genuine Recycled

RS907 Result Genuine Recycled

Micro Fleece Jacket

100% recycled polyester.
Unlined. Breathable. Raglan sleeves. Hang tag. Full length YKK Natulon® eco-friendly zip. Two front pockets. Decorative body stitching. Soft bound elasticated cuffs and hem. Tag free.

Weight: 165 gsm

Size:	XS	S	M	L
Chest (to fit):	35	38	41	44
Size:	XL	XXL	3XL	4XL
Chest (to fit):	47	50	53	56

black navy

No Label

RECYCLED MATERIALS

BR

RG2101 [TRF622]

REGATTA PROFESSIONAL

RG2101 Regatta Honestly Made

Recycled Micro Fleece Jacket

100% recycled anti-pill Symmetry® fleece. Unlined. Lightweight and quick drying. Full length zip with chin guard. Two front zip pockets. Open cuffs and hem. Cut out label.

Weight: 210 gsm

Size:	XS	S	M
Chest (to fit):	35/36	37/38	39/40
Size:	L	XL	
Chest (to fit):	41/42	43/44	
Size:	XXL	3XL	
Chest (to fit):	46/48	49/51	

black navy

RECYCLED MATERIALS

RECYCLED FABRIC 100%

SYMMETRY RECYCLED

Cut Out

CR315 [CEA001]

CR316 P70

NEW

CRAGHOPPERS

CR315 Craghoppers

Expert Corey 200 Micro Fleece Jacket

100% recycled polyester.
Unlined. Full length zip. Raglan sleeves. Two front pockets. Open cuffs and hem. Branding on zip pull and lower side seams.

Weight: 205 gsm

Size:	S	M	L
Chest (to fit):	38	40	42
Size:	XL	XXL	3XL
Chest (to fit):	44	46	48

black dark navy poseidon blue

dark cedar green carbon grey potters clay

RECYCLED MATERIALS

H860

HENBURY CUT-OUT LABEL

H860 Henbury

Recycled Polyester Micro Fleece Jacket

100% recycled polyester.
Anti-pill finish. Unlined. Full length zip chin guard and inner zip guard. Taped neck. Hang tag. Shoulder panels. Left chest zip pocket. Two front zip pockets. Stretch bound collar and cuffs. Open hem. Cut out label.

Weight: 280 gsm

Size:	XS	S	M	L	
Chest (to fit):	34/36	36/38	38/40	42	
Size:	XL	XXL	3XL	4XL	
Chest (to fit):	44/46	48	50/52	54	

black navy

Sedex

RECYCLED MATERIALS

Cut Out

NEW

CR316 [CEA002]

CR315 P70

NEW

CRAGHOPPERS

CR316 Craghoppers

Expert Ladies Miska 200 Micro Fleece Jacket

100% recycled polyester.
Unlined. Full length zip. Raglan sleeves. Two front pockets. Open cuffs and hem. Branding on zip pull and lower side seams.

Weight: 205 gsm

Ladies size:	8	10	12	14
Chest (to fit):	32	34	36	38
Ladies size:	16	18	20	
Chest (to fit):	40	42	44	

black dark navy poseidon blue

dark cedar green carbon grey potters clay

RECYCLED MATERIALS

RS906

Result Genuine Recycled

RS906 Result Genuine Recycled

Hooded Micro Fleece Jacket

100% recycled polyester.
Unlined. Breathable. Integral hood with bound opening. Raglan sleeves. Hang tag. Full length YKK Natulon® eco-friendly zip with chin guard. Decorative body stitching. Two front pockets. Soft bound elasticated cuffs and hem. Tag free.

Weight: 165 gsm

Size:	XS	S	M	L
Chest (to fit):	35	38	41	44
Size:	XL	XXL	3XL	
Chest (to fit):	47	50	53	

black

RECYCLED MATERIALS

No Label

BR

Result GENUINE RECYCLED

RS905 Result Genuine Recycled

Zip Neck Micro Fleece

100% recycled polyester.
Unlined. Breathable. Raglan sleeves.
Hang tag. YKK Natulon® eco-friendly zip.
Decorative body stitching. Open cuffs.
Soft bound elasticated hem. Tag free.

Weight: 165 gsm

Size:	S	M	L
Chest (to fit):	38	41	44
Size:	XL	XXL	3XL
Chest (to fit):	47	50	53

BR

RECYCLED MATERIALS

No Label

HONESTLY MADE REGATTA PROFESSIONAL

RG2102 Regatta Honestly Made

Recycled Half Zip Fleece

100% recycled anti-pill Symmetry® fleece.
Easy care and quick drying.
Unlined. Taped neck. Zip neck with chin guard and inner zip guard. Open cuffs and hem. Cut out label.

Weight: 210 gsm

Size:	S	M	L
Chest (to fit):	37/38	39/40	41/42
Size:	XL	XXL	3XL
Chest (to fit):	43/44	46/48	49/51

RECYCLED FABRIC 100%

SYMMETRY RECYCLED

RECYCLED MATERIALS

Cut Out

CRAGHOPPERS

CR317 Craghoppers

Expert Corey 200 Half Zip Micro Fleece

100% recycled polyester.
Unlined. Raglan sleeves.
Open cuffs and hem.
Branding on zip pull and lower side seams.

Weight: 205 gsm

Size:	XS	S	M	L
Chest (to fit):	36	38	40	42
Size:	XL	XXL	3XL	
Chest (to fit):	44	46	48	

RECYCLED MATERIALS

CRAGHOPPERS

CR321 Craghoppers

Expert Active Half Zip Knitted Fleece

100% recycled polyester.
Polyester micro fleece lined collar.
Contrast bound elasticated collar, cuffs and hem.
Taped neck.
Right chest zip pocket.
Branded zip pulls and tab on side seam.

Weight: 220 gsm

Size:	XS	S	M	L
Chest (to fit):	36	38	40	42
Size:	XL	XXL	3XL	
Chest (to fit):	44	46	48	

RECYCLED MATERIALS

CRAGHOPPERS

CR319 Craghoppers

Expert Corey Micro Fleece Bodywarmer

100% recycled polyester.
Unlined.
Contrast tipping around collar.
Full length zip.
Two front zip pockets.
Open hem.
Branding on zip pulls and lower left side seam.

Weight: 205 gsm

Size:	XS	S	M	L
Chest (to fit):	36	38	40	42
Size:	XL	XXL	3XL	
Chest (to fit):	44	46	48	

RECYCLED MATERIALS

Result GENUINE RECYCLED

No Label

RS904 Result Genuine Recycled

Polarthermic Fleece Bodywarmer

100% recycled polyester.
Unlined. Breathable. Collar high full length YKK Natulon® eco-friendly zip. Forward facing shoulder seams. Hang tag.
Decorative body stitching. Two fleece lined front zip pockets. Soft bound elasticated armholes and hem. Tag free.

Weight: 280 gsm

Size:	XS	S	M	L
Chest (to fit):	35	38	41	44
Size:	XL	XXL	3XL	4XL
Chest (to fit):	47	50	53	56

RECYCLED MATERIALS

BR

CR231 Craghoppers

Expert Kiwi Tailored Trousers

65% recycled polyester/35% cotton.
EcoShield DWR finish. NosiDefence fabric.
UPF 40+ sun protection. Peached finish. Part elasticated waistband.
Belt loops - belt included. Zip fly with button over. Multiple pockets including two side, two rear and one right leg pocket. Reinforced seat and knees.
Heel tape. Branding on right side seam, rear pocket flap and below left side pocket.

Weight: 160 gsm

Waist (to fit):	30	32	34	36	38	40	42
Leg length:	Short 29		Reg 31		Long 33		

CR233 Craghoppers

Expert Kiwi Pro Stretch Trousers

96% recycled polyamide/4% elastane.
EcoShield DWR finish.
UPF 40+ sun protection. Part elasticated waistband.
Belt loops. Zip fly with button over. Two side zip pockets.
Rear zip pocket. Right thigh zip pocket. Heel tape.
Branding on right side seam, rear pocket and below left side pocket.

Weight: 170 gsm

Waist (to fit):	30	32	34	36	38	40	42
Leg length:	Short 29		Reg 31		Long 33		

CR232 Craghoppers

Expert Ladies Kiwi Trousers

65% recycled polyester/35% cotton.
EcoShield DWR finish. NosiDefence fabric.
UPF 40+ sun protection. Peached finish. Part elasticated waistband.
Belt loops. Zip fly with button over. Multiple pockets including two side, two rear and one right leg pocket. Heel tape. Branding on right side seam, rear pocket flap and below left side pocket.

Weight: 160 gsm

Ladies size:	8	10	12	14	16	18	20
Waist (to fit):	25	27	28	30	32	34	36
Leg length:	Short 28		Reg 31		Long 33		

CR234 Craghoppers

Expert Ladies Kiwi Pro Stretch Trousers

96% recycled polyamide/4% elastane.
EcoShield DWR finish. UPF 40+ sun protection. Fixed waistband.
Belt loops. Zip fly with button over. Two side zip pockets.
Rear zip pocket. Right thigh zip pocket. Heel tape.
Branding on right side seam, rear pocket and below left side pocket.

Weight: 170 gsm

Ladies size:	8	10	12	14	16	18	20
Waist (to fit):	25	27	28	30	32	34	36
Leg length:	Short 28		Reg 31		Long 33		

CR235 Craghoppers

Expert Kiwi Convertible Trousers

65% recycled polyester/35% cotton.
EcoShield DWR finish. NosiDefence fabric.
UPF 40+ sun protection. Peached finish. Part elasticated waistband.
Belt loops. Zip fly with button over. Multiple pockets including two side, two rear and one right leg pocket. Reinforced seat and knees. Zip off trouser legs. Heel tape. Branding on right side seam, rear pocket flap and below left side pocket.

Weight: 160 gsm

Waist (to fit):	30	32	34	36	38	40	42
Leg length:	Short 29	Reg 31	Long 33				

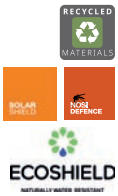

CR239 Craghoppers

Expert GORE-TEX® Trousers

Recycled stretch polyester outer.
GORE-TEX® membrane. Recycled polyester taffeta lining.
Waterproof with taped seams.
Wind resistant and breathable.
Part elasticated waistband.
Belt loops. Zip fly with buttons over.
Two side zip pockets. Zip security pocket.
Heel tape. Branded.

Waist (to fit):	30	32	34	36	38	40	42
Leg length:	Reg 31						

CR236 Craghoppers

Expert Ladies Kiwi Convertible Trousers

65% recycled polyester/35% cotton.
EcoShield DWR finish. NosiDefence fabric. UPF 40+ sun protection. Peached finish. Part elasticated waistband. Belt loops. Zip fly with button over. Multiple pockets including two side, two rear and one right leg pocket. Zip off trouser legs. Heel tape. Branding on right side seam, rear pocket flap and below left side pocket.

Weight: 160 gsm

Ladies size:	8	10	12	14	16	18	20
Waist (to fit):	25	27	28	30	32	34	36
Leg length:	Short 28	Reg 31	Long 33				

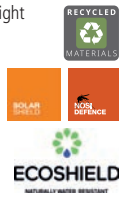

CR237 Craghoppers

Expert Kiwi Long Shorts

65% recycled polyester/35% cotton.
EcoShield DWR finish. NosiDefence fabric. Peached finish.
Part elasticated waistband. Belt loops. Zip fly with button over.
9 pockets including two side pockets, two rear and a right leg multi-use pocket with tear release flap. Reinforced seat.
Branded.

Weight: 170 gsm

Waist (to fit):	30	32	34	36	38	40	42

JC201

Just Cool AWDis

JC205 P74

JC201B P82

NEW

JC201 AWDis

Cool Recycled T-Shirt

100% recycled polyester.
Neoteric™ textured recycled fabric with inherent wickability.
UPF 30+ UV protection.
Relaxed fit.
Self fabric collar.
Taped neck.
Twin needle stitching.
Tear out label.

Weight: 140 gsm

RECYCLED MATERIALS

Sedex

WRAP

PETA-APPROVED VEGAN

Tear Out

neoteric PERFORMANCE

Size:	S	M	L	XL	XXL	3XL
Chest (to fit):	37/39	39/41	41/43	43/45	45/48	48/50

JC205

Just Cool AWDis

JC201 P74

JC201B P82

NEW

JC205 AWDis

Ladies Cool Recycled T-Shirt

100% recycled polyester.
Neoteric™ textured recycled fabric with inherent wickability.
UPF 30+ UV protection.
Relaxed fit. Self fabric collar.
Taped neck.
Twin needle stitching.
Tear out label.

Weight: 140 gsm

Sedex

WRAP

PETA-APPROVED VEGAN

Tear Out

RECYCLED MATERIALS

neoteric PERFORMANCE

Size:	XS	S	M	L	XL	XXL
Ladies size:	8	10	12	14	16	18

TL545 Tombo

Unisex Recycled Performance T-Shirt

100% recycled polyester.
Loose fit. Self fabric self collar and taped neck.
Offset side seams. Twin needle sleeves and hem.
Tear out label.

Weight: 180 gsm

RECYCLED MATERIALS

Tear Out

Size:	XS	S	M	L	XL	XXL
Chest (to fit):	34/36	36/38	38/40	42	44/46	48

TL545

TOMBO

NEW

EA004 Ecologie

Ambaro Recycled Sports T-Shirt

100% recycled polyester.
Textured birdseye knit. Fashion fit.
Ribbed collar. Taped neck. Side seams.
Twin needle sleeves and hem.
Unbranded size label at neckline.

Weight: 140 gsm

RECYCLED MATERIALS · No Label · PETA-APPROVED VEGAN · Sedex

Size:	S	M	L	XL	XXL
Chest (to fit):	36	40	44	48	52

DA152 Dare 2b

Fuser 1/4 Zip Core Stretch Top

95% recycled polyester/5% spandex.
Warm backed stretch fabric. iLus Core stretch technology.
Quick drying. 1/4 length zip with chin guard.
Open cuffs and hem. Flatlock stitching detail.
Branding on zip pulls and above left hem.

Weight: 200 gsm

RECYCLED MATERIALS

Size:	XS	S	M	L	XL	XXL	3XL
Chest (to fit):	36	38	40	42	44	47	50

EA004F Ecologie

Ladies Ambaro Recycled Sports T-Shirt

100% recycled polyester.
Textured birdseye knit. Fashion fit. Ribbed collar.
Taped neck. Side seams.
Twin needle sleeves and hem.
Unbranded size label at neckline.

Weight: 140 gsm

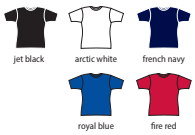

RECYCLED MATERIALS · No Label · PETA-APPROVED VEGAN · Sedex

Size:	XS	S	M	L	XL
Ladies size:	8	10	12	14	16

DA151 Dare 2b

Collective Full Zip Stretch Sweat Jacket

95% recycled polyester/5% spandex.
Brushed back stretch fabric with textured shoulder and sleeve panels.
iLus Core stretch technology. Quick drying.
Full length zip with chin guard and inner zip guard. Two front zip pockets.
Open cuffs and hem. Branding on zip pulls and above left hem.

Weight: 200 gsm

RECYCLED MATERIALS

Size:	S	M	L	XL	XXL	3XL
Chest (to fit):	38	40	42	44	47	50

CRAGHOPPERS
EXPERT

A NEW COLLECTION OF SUSTAINABLE & TECHNICAL WORKWEAR

MINDFULLY MADE

WE BELIEVE IN GLOBAL THOUGHTFULNESS

Doing what we can, when we can, to look after our planet. It means we're committed to creating great products.

It's not a new thing; being green is stitched into our DNA. We've always aimed to minimise our environmental footprint, as far as we reasonably can and to make positive progress every year.

RECYCLED MATERIALS

We use recycled materials across the collection.

ECOSHIELD

All of our waterproof and water repellent items use our plant based system.

DE100 [DP200]

Dennys LONDON®

DE100 Dennys

Polyester Bib Apron

Solid colours 100% recycled polyester.
Stripe colours 100% polyester.
Quick drying and crease resistant.
Self fabric neck tie.
Solid colours have a sliding adjustable buckle.
Self fabric ties.
Width 71cm.
Length 91cm.
Industrial or domestic wash 65°C.
Branded tab on left.

Weight: 195 gsm

RECYCLED MATERIALS · WRAP · Sedex

DE101 [DP210]

Dennys LONDON®

DE101 Dennys

Polyester Bib Apron with Pocket

100% recycled polyester.
Self fabric neck tie with sliding, adjustable buckle.
Front pocket.
Self fabric ties.
Width 71cm.
Length 91cm.
Industrial or domestic wash 65°C.
Branded tab on left.

Weight: 195 gsm

RECYCLED MATERIALS · WRAP · Sedex

PR120 Premier

Recycled and Organic Fairtrade Certified Bib Apron

65% recycled polyester/35% organic cotton.
Neck tie with black recycled adjustable buckle.
Two side pockets with slanted entry.
Self fabric 90cm ties.
Width 72cm.
Length 86cm.
Domestic wash 60°C.

Weight: 270 gsm

Sedex · RECYCLED POLYESTER · EASY CARE · ORGANIC RECYCLED · FAIRTRADE COTTON

PR120

PREMIER®

PR112 Premier

Fairtrade Certified Organic Cotton Bib Apron

100% Fairtrade certified organic cotton.
Crease resist finish. Self fabric neck tie with adjustable buckle.
Self fabric ties.
Single pocket - tablet friendly.
Width 60cm.
Length from waist 60cm.
Total length 84cm.
Domestic wash 40°C.

Weight: 200 gsm

ORGANIC COTTON · FAIRTRADE COTTON · Sedex · CERTIFIED ORGANIC COTTON · WRAP

PR112

PREMIER®

PR121 Premier

Barley Sustainable Bib Apron

65% recycled polyester/35% sustainable cotton.
Easy care fabric.
Antique brass buckle for neck tie knot.
Brass eyelets. Front zip pocket.
Two side pockets with rivet detail.
Contrast stitching. Self fabric 90cm ties.
Width 72cm. Length 89cm. Domestic wash 60°C.

Weight: 195 gsm

PR122 Premier

Regenerate Sustainable Bib Apron

Black denim: 53% recycled cotton/41% recycled polyester/6% recycled viscose.
Indigo denim: 58% recycled cotton/36% recycled polyester/6% recycled viscose.
Grey denim: 55% recycled cotton/36% recycled polyester/9% recycled viscose.
Natural: 44% recycled cotton/37% recycled polyester/19% recycled viscose.
Super soft with a linen feel. Adjustable antique brass buckle for neck tie knot.
Two slanted side pockets. Contrast stitching. Self fabric
90cm ties. Width 72cm. Length 86cm. Domestic wash 60°C.

Weight: 275 gsm

PR113 Premier

Fairtrade Certified Organic Cotton Denim Bib Apron

100% Fairtrade certified organic cotton.
Neck tie with gunmetal adjustable buckle - brown denim has antique brass buckle.
Two front pockets with contrast stitching. Self fabric 107cm ties.
Width 72cm. Length 80cm. Domestic wash 40°C.

Weight: 235 gsm

DE106 Dennys

Polyester Waist Apron with Pocket

100% recycled polyester.
Crease resistant.
Front pocket.
Self fabric ties.
Width 71cm.
Length 61cm.
Industrial or domestic wash 65°C.
Branded tab on left.

Weight: 195 gsm

DE106 [DP110]

DE111 [DP97]

Dennys LONDON®

DE111 Dennys
Tabard with Pocket
100% recycled polyester.
Large patch pocket. Elasticated stud side tabs.
Self fabric bound edges.
Domestic wash 65°C. Branding on left side tab.

Weight: 200 gsm

Size:	S/M	L/XL
Chest (to fit):	34	42
Length (cm):	74	76

black, white, navy, sea grass, bottle green, olive green, griffin, claret, red, hot pink, berry

WRAP, RECYCLED MATERIALS, Sedex

PR114 Premier
Fairtrade Certified Organic Cotton Waist Apron
100% Fairtrade certified organic cotton.
Self fabric ties.
Width 70cm.
Length 50cm.
Domestic wash 40°C.

Weight: 200 gsm

black

Sedex, ORGANIC COTTON, FAIRTRADE COTTON, CERTIFIED ORGANIC COTTON

PREMIER

EASY CARE

PR219 Premier
Comis Sustainable T-Shirt
60% sustainable cotton/40% recycled polyester.
Easy care fabric. Soft touch. Modern fit.
Narrow banded collar. Single button placket. Twin needle stitching.

Weight: 160 gsm

Size:	S	M	L
Chest (to fit):	34	38	42
Size:	XL	XXL	3XL
Chest (to fit):	46	50	54

black, white, navy marl, grey marl, khaki

RECYCLED MATERIALS, WRAP, Sedex

PREMIER

EASY CARE

PR319 Premier
Ladies Comis Sustainable T-Shirt
60% sustainable cotton/40% recycled polyester.
Easy care fabric. Soft touch. Modern fit.
Narrow banded collar. Single button placket. Twin needle stitching.

Weight: 160 gsm

Size:	XS	S	M
Ladies size:	8	10	12
Chest (to fit):	33	35	37
Size:	L	XL	XXL
Ladies size:	14	16	18
Chest (to fit):	39	41	43

black, white, navy marl, grey marl, khaki

RECYCLED MATERIALS, WRAP, Sedex

W710

Westford Mill

W710 Westford Mill
Organic Cotton Tea Towel
100% organic cotton.
Superior print surface.
Hanging loop.
Tear out label.

Weight: 170 gsm

Dimensions: 50 x 70 cm

black, white, pure grey, natural

ORGANIC COTTON, Tear Out, Sedex

Result®
GENUINE RECYCLED

RS240
COMPASS PADDED WINTER JACKET P60

- ON TREND
- COLOUR VERSATILE
- RECYCLED
- PADDED FOR WARMTH
- SUPER SOFT FABRIC

OEKO-TEX® CONFIDENCE IN TEXTILES STANDARD 100

Global Recycled Standard

RS237 BLACK COMPASS PADDED JACKET P374

RS238 BLACK COMPASS PADDED GILET P393

RC930 BLACK COMPASS BEANIE P92

REDUCING LANDFILL & POLLUTION IN OUR OCEANS

*1 litre bottle based on size L

RS503 Result Genuine Recycled
Safety Zip Hoodie

100% Repreve® recycled polyester.
Conforms to EN ISO 20471: 2013 + A1: 2016 class 2. RIS-3279-TOM class 2 (orange only). Windproof and breathable. Brushed back fleece. Drop shoulder style. Hood with drawcord. Full length black YKK zip with chin guard. Black contrast shoulder panels. Hang tag. Contrast right chest zip pocket. Two printed reflective bands around the body, sleeves and one on each shoulder. Two front zip pockets. Black standard polyester ribbed cuffs and hem. Tag free.

WP BR

No Label

REPREVE

Weight: 280 gsm

Size:	S	M	L	XL	XXL	3XL
Chest (to fit):	38	41	44	47	50	53

RECYCLED MATERIALS

SAFE-GUARD by Result

RS500 Result Genuine Recycled
Ripstop Padded Safety Jacket

Recycled abrasion resistant ripstop polyester outer with TPU coating. Repreve® recycled polyester padding. Grey recycled polyester lining. Conforms to EN ISO 20471: 2013 + A1: 2016 class 2. RIS-3279-TOM class 2 (orange only). Navy only provides enhanced visibility. Showerproof, windproof and breathable. Grown on padded hood with bound opening. Full length YKK zip with chin guard. Two printed reflective bands around the body, sleeves and one on each shoulder. Hang tag. Inner pocket. Two front zip pockets. Shaped longer back panel. Elasticated bound cuffs and hem. Tag free. Access for decoration.

SP WP BR

No Label

REPREVE

Size:	S	M	L	XL	XXL	3XL
Chest (to fit):	38	41	44	47	50	53

RECYCLED MATERIALS

SAFE-GUARD by Result

Result GENUINE RECYCLED

No Label

RECYCLED MATERIALS

RS501 Result Genuine Recycled
Safety Polo Shirt

100% recycled polyester.
Conforms to EN ISO 20471: 2013 + A1: 2016 class 2. RIS-3279-TOM class 2 (orange only). Quick drying and breathable. Black standard polyester ribbed collar. Taped neck. Three contrast button placket. Raglan sleeves with top stitch detail. Two printed reflective bands around the body and one on each shoulder. Contrast lower body panel. Tag free.

Weight: 155 gsm

Size:	S/M	L/XL	XXL/3XL
Chest (to fit):	38/41	44/47	50/53

SAFE-GUARD by Result

Result GENUINE RECYCLED

No Label

RECYCLED MATERIALS

RS502 Result Genuine Recycled
Safety T-Shirt

100% recycled polyester.
Conforms to EN ISO 20471: 2013 + A1: 2016 class 2. RIS-3279-TOM class 2 (orange only). Quick drying and breathable. Black standard polyester stretch ribbed collar. Taped neck. Raglan sleeves with top stitch detail. Two printed reflective bands around the body and one on each shoulder. Contrast lower body panel. Tag free.

Weight: 155 gsm

Size:	S/M	L/XL	XXL/3XL
Chest (to fit):	38/41	44/47	50/53

SAFE-GUARD by Result

Result GENUINE RECYCLED

No Label

RECYCLED MATERIALS

RS510 Result Genuine Recycled
Action Overalls

100% recycled polyester twill.
Unlined. Windproof and breathable. Hang loop. Stud fastened collar. Two way front YKK zip with outer storm flap. Left sleeve pen pocket. Left chest zip pocket. Back elasticated waistband. Gusseted back panel. Two wide side pockets. Rear patch zip pockets. Ruler pocket. Bar tack stress points. Tag free.

Weight: 270 gsm

Size:	S	M	L	XL	XXL	3XL
Chest (to fit):	32	34	36	38	40	42

JC201B

Just Cool AWDis

JC201 P74

JC205 P74

NEW

JC201B AWDis

Kids Cool Recycled T-Shirt

100% recycled polyester.
Neoteric™ textured recycled fabric with inherent wickability. UPF 30+ UV protection.
Relaxed fit. Self fabric collar. Taped neck.
Twin needle stitching.
Tear out label.

jet black, arctic white, french navy, royal blue, sapphire blue, purple, electric green, charcoal, fire red, sun yellow

RECYCLED MATERIALS

Tear Out

PETA-APPROVED VEGAN

Sedex

neoteric PERFORMANCE

Weight: 140 gsm

Size:	XS	S	M	L	XL
Age:	3-4	5-6	7-8	9-11	12-13
Chest (to fit):	26	28	30	32	34

EA001B

écologie. by AWDis

EA001 P26

EA001F P35

EA001B Ecologie

Kids Cascades Organic T-Shirt

100% organic cotton.
Single jersey. Fashion fit. Ribbed collar.
Taped neck. Side seams. Twin needle sleeves and hem.
Unbranded size label at neckline.

jet black, arctic white, navy, ink blue, bottle green, charcoal

Sedex

PETA-APPROVED VEGAN

ORGANIC COTTON

No Label

Weight: 150 gsm

Size:	XXS	XS	S	M	L	XL
Age:	1-2	3-4	5-6	7-8	9-11	12-13
Chest (to fit):	24	26	28	30	32	34

03580

SOL'S the fair spirit

03582 P26

03581 P35

NEW

03580 SOL'S

Kids Crusader Organic T-Shirt

100% organic cotton.*
1x1 ribbed collar. Taped neck. Side seams. Twin needle stitching. Unbranded size label at neckline.
This item runs small in comparison to some other brands. Please check sizing before decoration.

deep black, white, french navy, royal blue, aqua, heather sky**, kelly green, apple green, grey marl*, red, heather pink**, pale pink, orange, gold

ORGANIC COTTON

No Label

Weight: 150 gsm

Age:	2	4	6
Height (cm):	86-94	96-104	106-116
Age:	8	10	12
Height (cm):	118-128	130-140	142-152

*Grey marl 85% organic cotton/15% viscose. **Heather sky and heather pink 60% organic cotton/40% recycled polyester.

108B

RUSSELL pure organic®

108M P29

108F P36

108B Russell

Kids Pure Organic T-Shirt

100% certified organic ringspun combed cotton.
Narrow ribbed collar with Lycra®. Taped neck and shoulders.
Side seams. Twin needle sleeves and hem.
Unbranded size label at neckline.

black, white, french navy, bright royal, aqua, classic red

ORGANIC COTTON

No Label

Weight: 160 gsm

Age:	3-4	5-6	7-8	9-10	11-12	13-14*
Height (cm):	104	116	128	140	152	164
Chest (to fit):	22/25	25/28	28/30	30/32	32/34	34/36

*13-14 subject to VAT.

BZ02 BabyBugz
Baby T-Shirt
100% organic cotton.*
In transition to using organic cotton.
Ribbed collar. Two self colour popper closure on left shoulder. Side seams.
Coverseam stitched cuffs and hem.
Tear out label.

Weight: 200 gsm

Age:	0-3m	3-6m	6-12m
Height (cm):	56-60	60-66	66-76
Age:	12-18m	18-24m	2-3y▲
Height (cm):	76-86	86-93	93-98

*Charcoal melange, heather blue and mocha 60% organic cotton/40% polyester.
**Heather marl 85% organic cotton/15% polyester.
▲Available in age 2-3.

IN TRANSITION TO ORGANIC COTTON | Tear Out | PETA-APPROVED VEGAN

LW620T Larkwood
Baby/Toddler Organic T-Shirt
100% organic cotton.
Single jersey. Ribbed neck.
Twin needle stitching. Tag free.

Weight: 160 gsm

Age:	0-3m	3-6m	6-12m
Height (cm):	62	62/68	68/80
Age:	12-18m	18-24m	24-36m
Height (cm):	80/86	86/92	92/98

ORGANIC COTTON | No Label | Sedex

BZ11 BabyBugz
Baby Long Sleeve T-Shirt
100% organic combed ringspun cotton.*
Ribbed collar. Two self colour popper closure on left shoulder.
Coverseam stitched cuffs and hem.

Weight: 200 gsm

Age:	3-6m	6-12m
Height (cm):	60-66	66-76
Age:	12-18m	18-24m
Height (cm):	76-86	86-93

*Heather marl 85% organic cotton/15% viscose.

PETA-APPROVED VEGAN | ORGANIC COTTON

BZ43 BabyBugz
Baby Long Sleeve Baseball T-Shirt
100% organic cotton.
Contrast collar.
Contrast raglan sleeves.
Curved hem with contrast overlock stitching.
Tear out label.

Weight: 150 gsm

Age:	6-12m	12-18m	18-24m
Height (cm):	66-76	76-86	86-93

ORGANIC COTTON | Tear Out | PETA-APPROVED VEGAN

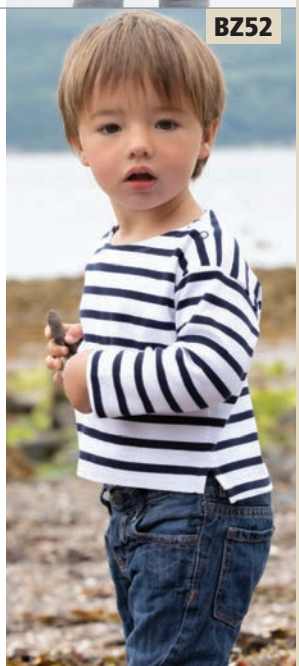

BZ52 BabyBugz
Baby Breton Long Sleeve T-Shirt
100% organic combed ringspun cotton.
Yarn dyed stripes. Soft stretch fabric.
Nickel free navy shoulder poppers.
Side vents. Drop tail.
Twin needle stitching. Tear out label.

Weight: 200 gsm

Age:	3-6m	6-12m
Height (cm):	60-66	66-76
Age:	12-18m	18-24m
Height (cm):	76-86	86-93

ORGANIC COTTON | Tear Out | PETA-APPROVED VEGAN

LW800

larkwood
Baby and Toddler Collection

NEW

BZ64

BABYBUGZ

NEW

LW800 Larkwood

Kids Sustainable Sweatshirt

60% regenerated cotton/40% recycled polyester.
Brushed back fleece. Drop shoulder style.
Ribbed collar, cuffs and hem.
V detail at front neck. Taped neck.
YKK popper closure on shoulder. Tag free.

RECYCLED MATERIALS

No Label

Weight: 260 gsm

Age:	0-6m	6-12m	12-18m	18-24m	24-36m	3-4y	5-6y
Height (cm):	60/68	68/80	80/86	86/92	92/98	98/104	110/116

BZ64 BabyBugz

Baby Essential Sweatshirt

80% organic cotton/20% recycled polyester.
Brushed back fleece.
Drop shoulder style.
Ribbed collar, cuffs and hem.
Herringbone neck tape. Tear out label.

Weight: 280 gsm

ORGANIC RECYCLED

Tear Out

PETA-APPROVED VEGAN

Age:	6-12m	12-18m	18-24m
Height (cm):	66-76	76-86	86-93

BZ47 BabyBugz

Baby Striped Hooded T-Shirt

100% organic cotton.*
Yarn dyed narrow stripes. Three panel double fabric hood.
Front popper closure. Straight hem with side vents.
Twin needle sleeves and hem. Tear out label.

Weight: 200 gsm

ORGANIC COTTON

Tear Out

PETA-APPROVED VEGAN

Age:	3-6m	6-12m	12-18m
Height (cm):	60-66	66-76	76-86

*Heather marl 92% organic cotton/8% viscose.

BZ31 BabyBugz

Baby Sweatshirt

80% organic cotton/20% recycled polyester.*
Ribbed collar and cuffs. Stitched V detail at neck. Locker patch. Two self colour poppers on left shoulder. Side vents. Drop tail. Tear out label.

Weight: 280 gsm

ORGANIC RECYCLED

Tear Out

PETA-APPROVED VEGAN

Age:	6-12m	12-18m	18-24m
Height (cm):	66-76	76-86	86-93

*Heather marl 71% organic cotton/21% recycled polyester/8% viscose.

BZ47

BABYBUGZ

BZ31

BABYBUGZ

BZ63 BabyBugz

Baby Essential Hoodie

80% organic cotton/20% recycled polyester.
Brushed back fleece. Drop shoulder style.
Double layer hood. Herringbone neck tape.
Inner locker patch. Ribbed cuffs and hem.
Tear out label.

Weight: 280 gsm

Age:	6-12m	12-18m	18-24m	
Height (cm):	66-76	76-86	86-93	

ORGANIC RECYCLED · Tear Out · PETA-APPROVED VEGAN

BZ32 BabyBugz

Baby Hoodie

80% organic cotton/20% recycled polyester.*
Brushed back fleece. Single layer hood with mock natural colour drawcord. Natural herringbone taped neck and side vents. Full length zip. Front pouch pockets. Open cuffs and hem. Tear out label.

Weight: 250 gsm

Age:	6-12m	12-18m	18-24m	2-3y	4-5y
Height (cm):	66-76	76-86	86-93	93-98	104-110

*Heather marl 71% organic cotton/21% recycled polyester/8% viscose.

ORGANIC RECYCLED · Tear Out · PETA-APPROVED VEGAN

JH201 P50

JH201B AWDis

Kids Organic Hoodie

80% organic cotton/20% recycled polyester.*
Soft cotton faced fabric. Brushed back fleece.
Drop shoulder style. Double fabric hood.
No drawcords to comply with EU regulations.
Front pouch pocket.
Ribbed cuffs and hem.
Twin needle stitching.
Tear out label.

Weight: 280 gsm

Size:	XXS	XS	S	M	L	XL
Age:	1-2	3-4	5-6	7-8	9-11	12-13
Chest (to fit):	24	26	28	30	32	34

*Heather grey 75% organic cotton/25% recycled polyester.

WRAP · Sedex · PETA-APPROVED VEGAN · ORGANIC RECYCLED · Tear Out

RS905B

RS905 P71

RS905B Result Genuine Recycled

Kids Zip Neck Micro Fleece

100% recycled polyester.
Unlined. Breathable. Raglan sleeves.
Hang tag. YKK Natulon® eco-friendly zip. Decorative body stitching.
Open cuffs. Soft bound elasticated hem. Tag free.

Weight: 165 gsm

Age:	4-6	6-8	8-10	10-12	12-14*
Height (cm):	104/116	116/128	128/140	140/152	152/164

No Label

*12-14 subject to VAT.

LW651 Larkwood

Baby/Toddler Organic Cotton Dungarees

100% organic cotton.
Horn button shoulder closure.
Front pouch pocket.
YKK popper closure around inseam.
Rolled and stitched leg ends. Tag free.

Weight: 200 gsm

Age:	0-6m	6-12m	12-18m	18-24m	24-36m	3-4y
Height (cm):	60/68	68/80	80/86	86/92	92/98	98/104

No Label

LW651

BZ53

BZ53 BabyBugz

Baby Rocks Denim Jacket

100% organic cotton.
Nickel free front popper closure.
Two chest pockets.
Popper closure on cuffs.
Tabs with poppers on rear hem.
Jean style stitching.
Tear out label.

Weight: 305 gsm

Age:	3-6m	6-12m	12-18m
Height (cm):	60-66	66-76	76-86
Age:	18-24m	2-3y	4-5y
Height (cm):	86-93	93-98	104-110

VEGAN Tear Out ORGANIC COTTON

BZ54

BZ54 BabyBugz

Baby Rocks Denim Trousers

100% organic cotton.
Elasticated waistband.
Stitched mock pockets and fly.
Drop crotch.
Straight hems.
Tear out label.

Weight: 305 gsm

Age:	3-6m	6-12m	12-18m
Height (cm):	60-66	66-76	76-86
Age:	18-24m	2-3y	
Height (cm):	86-93	93-98	

VEGAN Tear Out ORGANIC COTTON

BZ56

BZ56 BabyBugz

Baby Rocks Denim Dungarees

100% organic cotton.
Straps with adjustable popper closure.
High back.
Popper closure on sides.
Drop crotch.
Straight hems.
Jean style stitching.
Tear out label.

Weight: 305 gsm

Age:	3-6m	6-12m	12-18m
Height (cm):	60-66	66-76	76-86
Age:	18-24m	2-3y	
Height (cm):	86-93	93-98	

VEGAN Tear Out ORGANIC COTTON

larkwood
Baby and Toddler Collection

LW850 Larkwood

Kids Sustainable Joggers

60% regenerated cotton/40% recycled polyester. Brushed back fleece.
Ribbed waistband and cuffed leg ends.
Gusset panel. Tag free.

Weight: 260 gsm

Age:	0-6m	6-12m	12-18m
Height (cm):	60/68	68/80	80/86
Age:	18-24m	24-36m	
Height (cm):	86/92	92/98	
Age:	3-4y	5-6y	
Height (cm):	98/104	110/116	

RECYCLED MATERIALS

No Label

BABYBUGZ

BZ35 BabyBugz

Baby Sleepsuit with Scratch Mitts

100% organic combed ringspun cotton.
Envelope neckline.
Built in scratch mitts.
Self colour popper closure around legs.
Integrated feet.
Tear out label.

Weight: 200 gsm

Age:	0-3m	3-6m	6-12m
Height (cm):	56-60	60-66	66-76

ORGANIC COTTON

Tear Out

PETA-APPROVED VEGAN

BABYBUGZ

BZ49 BabyBugz

Baby Leggings

100% organic cotton.*
Gently elasticated waistband.
Slight drop crotch with gusset.
Tear out label.

Weight: 200 gsm

Age:	3-6m	6-12m	12-18m
Height (cm):	60-66	66-76	76-86
Age:	18-24m	2-3y	
Height (cm):	86-93	93-98	

*Heather marl 85% organic cotton/15% viscose.

PETA-APPROVED VEGAN

Tear Out

ORGANIC COTTON

larkwood
Baby and Toddler Collection

LW650T Larkwood

Organic Baby Sleepsuit

100% organic cotton.
Single jersey.
Self colour bound neckline.
YKK popper closure on shoulder and around legs.
Shaped feet.
Tag free.

Weight: 160 gsm

Age:	Newborn	0-3m	3-6m	
Height (cm):	56	62	62/68	
Age:	6-12m	12-18m		
Height (cm):	68/80	80/86		

ORGANIC COTTON

Sedex

No Label

BABYBUGZ

BZ46 BabyBugz

Baby Striped Leggings

100% organic cotton.*
Yarn dyed narrow stripes.
Gently elasticated waistband.
Slight drop crotch with gusset.
Tear out label.

Weight: 200 gsm

Age:	3-6m	6-12m	12-18m
Height (cm):	60-66	66-76	76-86

*Heather marl 92% organic cotton/8% viscose.

PETA-APPROVED VEGAN

Tear Out

ORGANIC COTTON

BABYBUGZ

BZ13 BabyBugz

Baby Rompersuit

100% organic cotton.*
Envelope neckline.
Self fabric bound cuffs and leg openings.
Self colour popper closure around legs.

Weight: 200 gsm

Age:	3-6m	6-12m	12-18m
Height (cm):	60-66	66-76	76-86

*Heather marl 85% organic cotton/15% polyester.

ORGANIC COTTON

PETA-APPROVED VEGAN

LW655T

larkwood
Baby and Toddler Collection

LW655T Larkwood
Organic Baby Bodysuit
100% organic cotton.
Single jersey.
Envelope neckline.
Self colour bound neckline, cuffs and leg openings. YKK bottom popper closure.
Tag free.

Weight: 160 gsm

Age:	Newborn	0-3m	3-6m
Height (cm):	56	62	62/68
Age:	6-12m	12-18m	
Height (cm):	68/80	80/86	

ORGANIC COTTON

No Label

Sedex

BZ19

BABYBUGZ

BZ19 BabyBugz
Baby Ringer Bodysuit
100% organic combed ringspun cotton.*
Contrast bound collar, cuffs and leg openings. Two self colour poppers on left shoulder. Bottom popper closure.

Weight: 200 gsm

Age:	3-6m	6-12m	12-18m
Height (cm):	60-66	66-76	76-86

*White/heather marl 96% organic cotton/4% polyester.

ORGANIC COTTON

PETA-APPROVED VEGAN

BZ30

BABYBUGZ

BZ30 BabyBugz
Baby Long Sleeve Bodysuit
100% organic cotton.*
Envelope neckline. Bound cuffs. Bottom popper closure. Tear out label.

Weight: 200 gsm

Age:	0-3m	3-6m	
Height (cm):	56-60	60-66	
Age:	6-12m	12-18m	
Height (cm):	66-76	76-86	

*Heather marl 85% organic cotton/15% polyester.

ORGANIC COTTON

Tear Out

PETA-APPROVED VEGAN

BZ10

BABYBUGZ

NEW COLOURS

BZ10 BabyBugz
Baby Bodysuit
100% organic cotton.*
In transition to using organic cotton. Envelope neckline. Self fabric bound neckline, cuffs and leg openings. Bottom popper closure.

Weight: 200 gsm

Age:	0-3m	3-6m	6-12m
Height (cm):	56-60	60-66	66-76
Age:	12-18m	18-24m▲	
Height (cm):	76-86	86-93	

*Charcoal melange, heather blue and mocha 60% organic cotton/40% polyester.
**Heather marl 85% organic cotton/15% polyester.
▲Available in 18-24m.

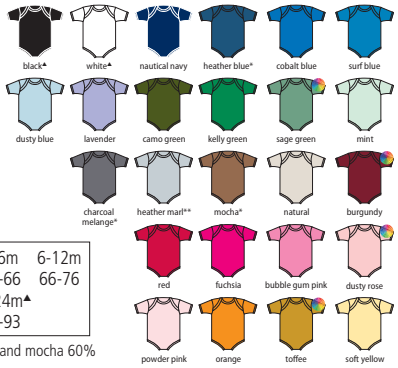

PETA-APPROVED VEGAN

IN TRANSITION TO ORGANIC

BZ41

BZ41 BabyBugz
Baby Baseball Playsuit
100% organic combed ringspun cotton.*
Raglan style. Contrast neckline and sleeves.
Two red poppers on front left raglan seam.
Short leg length. Red popper bottom closure. Tear out label.

Weight: 200 gsm

Age:	3-6m	6-12m	12-18m
Height (cm):	60-66	66-76	76-86

*White/heather marl 94% organic cotton/6% polyester.

ORGANIC COTTON

Tear Out

PETA-APPROVED VEGAN

BZ41

BABYBUGZ

BABYBUGZ

BZ62 BabyBugz

Baby Hat

100% organic combed ringspun cotton.*
Wide self bound band.
Tear out label.

Weight: 200 gsm

*Heather marl 85% organic cotton/15% viscose.

black · white · nautical navy · dusty blue · heather marl* · powder pink

ORGANIC COTTON · Tear Out · PETA-APPROVED VEGAN

BABYBUGZ

BZ15 BabyBugz

Baby Knotted Hat

100% organic combed ringspun cotton.*
Deep double fabric comfort band.
Single knot. Tear out label.

Weight: 200 gsm

*Heather marl 85% organic cotton/15% polyester.

black · white · nautical navy · dusty blue · heather marl* · organic natural · red · bubble gum pink · powder pink

ORGANIC COTTON · Tear Out · PETA-APPROVED VEGAN

BABYBUGZ

BZ51 BabyBugz

Little Hat with Ears

100% organic combed ringspun cotton.*
Narrow yarn dyed stripes.
Soft stretch fabric.
Wide hem band.
Tear out label.

Weight: 200 gsm

*White/heather marl 92% organic cotton/8% viscose.

white/nautical navy · white/heather marl* · organic natural/mocha

ORGANIC COTTON · Tear Out · PETA-APPROVED VEGAN

BABYBUGZ

BZ59 BabyBugz

Single Layer Bib

100% organic combed ringspun cotton.
Single layer fabric. Popper closure on back neck. Bound edges. Tear out label.

Weight: 200 gsm

black · white · white/navy · white/red · organic natural

ORGANIC COTTON · Tear Out · PETA-APPROVED VEGAN

BABYBUGZ

BZ12 BabyBugz

Baby Bib

100% organic cotton.*
Double fabric.
Soft, white hook and loop closure on back neck. Self fabric bound edges.

Weight: 200 gsm

*Heather marl 85% organic cotton/15% polyester.

black · white · nautical navy · dusty blue · heather marl* · red · bubble gum pink · powder pink

ORGANIC COTTON

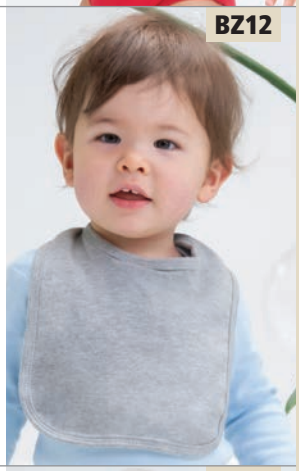

BABYBUGZ

BZ23 BabyBugz

Reversible Bandana Bib

100% organic ringspun cotton.*
Reversible style. One side with contrast bound edges. Solid colour reverse. Two position popper closure on back neck.
Tear out label.

Weight: 200 gsm

*Heather marl 98% organic cotton/2% polyester.

white/black · white/navy · white/heather marl* · white/red · white/powder pink

ORGANIC COTTON · Tear Out · PETA-APPROVED VEGAN

BABYBUGZ

BZ55 BabyBugz

Baby Rocks Denim Bandana Bib

100% organic cotton.
Single layer.
Adjustable nickel free popper closure.
Bound egde. Jean style stitching.
Tear out label.

Weight: 305 gsm

Size: One size

denim blue

ORGANIC COTTON · Tear Out · PETA-APPROVED VEGAN

BB63NB

Beechfield
ORIGINAL HEADWEAR

BB63NB Beechfield

Kids Organic Cotton 5 Panel Cap

100% organic cotton twill.
5 panel. Structured front panels. Stitched ventilation eyelets. Pre-curved peak. Snapback size adjuster. Child safe secure button. Tear out label.

ORGANIC COTTON

black white navy powder blue pistachio powder pink

Tear Out

BB54N

Beechfield
ORIGINAL HEADWEAR

BB54N Beechfield

Organic Cotton 6 Panel Cap

100% organic cotton.
6 panel. Mid profile. Pre-curved peak.
Self fabric strap with tri-glide buckle.
Tear out label.

black oxford navy olive green sand

ORGANIC COTTON

Tear Out

F6277OC

FLEXFIT YUPOONG

F6277OC Flexfit

Organic Cotton Cap

98% organic cotton/2% elastane.
6 panel. Mid profile. Stitched ventilation eyelets. Structured front panels.
Pre-curved peak. Inner elasticated branded band. Authentic visor sticker.

Size: S/M L/XL

ORGANIC COTTON

Sedex

WRAP

black white navy

F6089OC

FLEXFIT YUPOONG

F6089OC Flexfit

Organic Cotton Snapback Cap

98% organic cotton/2% elastane.
6 panel. High profile. Stitched ventilation eyelets. Structured front panels.
Flat peak. Plastic snapback size adjuster.
Authentic visor sticker.

black white navy

ORGANIC COTTON

CR603 [CEC004]

CRAGHOPPERS

CR603 Craghoppers

Expert Kiwi Cap

65% recycled polyester/35% cotton.
NosiDefence fabric. EcoShield DWR finish.
Peached finish. 6 panel. Contrast strap with adjustable buckle. Branded.

RECYCLED MATERIALS

carbon grey pebble

NOSI DEFENCE

ECOSHIELD

Beechfield
ORIGINAL HEADWEAR

BB62N Beechfield

Organic Cotton 5 Panel Cap

100% organic cotton twill.
5 panel.
Structured front panels.
Stitched ventilation eyelets.
Pre-curved peak.
Self fabric strap with tri-glide buckle.
Tear out label.

black white navy light grey stone

ORGANIC COTTON

Tear Out

BB62N

Beechfield
ORIGINAL HEADWEAR

BB70R Beechfield

Recycled Pro-Style Cap

100% recycled polyester.
6 panel.
Structured front panels.
Stitched ventilation eyelets.
Pre-curved peak.
Self fabric strap with tri-glide buckle.
Tear out label.

black white french navy graphite grey

RECYCLED MATERIALS

Tear Out

BB70R

FLEXFIT YUPOONG

F6277RP Flexfit

Recycled Polyester Cap

97% recycled polyester/3% elastane.
6 panel. Stitched ventilation eyelets.
Structured front panels. Curved peak.
Plastic snapback size adjuster.
Authentic visor sticker.

Size: S/M L/XL

black white navy charcoal silver khaki loden

RECYCLED MATERIALS

Sedex

WRAP

F6277RP

F6245RP

FLEXFIT YUPOONG

F6245RP Flexfit

Recycled Polyester Dad Cap

97% recycled polyester/3% elastane.
6 panel.
Stitched ventilation eyelets.
Unstructured.
Curved peak.
Buckle fastener.
Authentic visor sticker.

black navy charcoal

RECYCLED MATERIALS

WRAP

Sedex

Beechfield®
ORIGINAL HEADWEAR

BB60N Beechfield

Organic Cotton Trucker Cap

100% organic cotton front panel and peak. Polyester mesh rear panels.
6 panel.
Structured front panels.
Pre-curved peak.
Snapback size adjuster.
Tear out label.

ORGANIC COTTON | Tear Out

Beechfield®
ORIGINAL HEADWEAR

BB45N Beechfield

Organic Cotton Original Cuffed Beanie

100% organic cotton.
Double layer knit.
Cuffed design.
Tear out label.

ORGANIC COTTON | Tear Out

Beechfield®
ORIGINAL HEADWEAR

BB75R Beechfield

Recycled 6 Panel Snapback Trucker Cap

100% recycled polyester.
Recycled polyester mesh rear panels.
6 panel.
Structured front panels.
Pre-curved peak.
Snapback size adjuster.
Tear out label.

RECYCLED MATERIALS | Tear Out

Beechfield®
ORIGINAL HEADWEAR

BB50N Beechfield

Organic Cotton Beanie

100% organic cotton.
Double layer knit.
Lightweight breathable fabric.
Cuffed design.
Tear out label.

ORGANIC COTTON | Tear Out

Result
GENUINE RECYCLED

RC929 Result Genuine Recycled

Woolly Ski Hat

50% recycled acrylic/50% soft feel acrylic.
Double thickness.
Deep cuff.
Tag free.

RECYCLED MATERIALS | No Label

Beechfield®
ORIGINAL HEADWEAR

BB52N Beechfield

Organic Cotton Waffle Beanie

100% organic cotton.
Double layer waffle knit.
Lightweight breathable fabric.
Cuffed design. Tear out label.

ORGANIC COTTON | Tear Out

Beechfield®
ORIGINAL HEADWEAR

BB384R Beechfield

Recycled Oversized Cuffed Beanie

52% recycled polyester/47% acrylic/1% elastane.
Ribbed knit.
Single layer knit.
Engineered crown.
Wide cuffed design.
Tear out label.

RECYCLED MATERIALS | Tear Out

Beechfield®
ORIGINAL HEADWEAR

BB45R Beechfield

Recycled Original Cuffed Beanie

100% recycled polyester.
Double layer knit.
Cuffed design.
Tear out label.

RECYCLED MATERIALS | Tear Out

BB508R

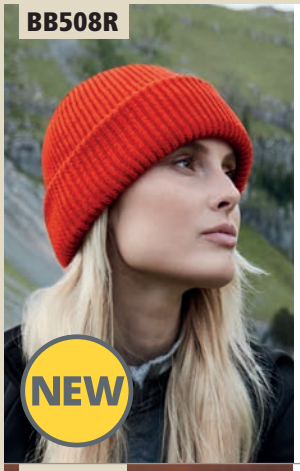

Beechfield ORIGINAL HEADWEAR

BB508R Beechfield

Recycled Wind Resistant Breathable Elements Beanie

50% recycled polyester/50% acrylic. Cotton jersey lining. Ribbed knit. Cuffed design. Engineered crown. Tear out label.

black · french navy · sapphire blue · olive green · graphite grey · fire red

WR · BR · RECYCLED MATERIALS · Tear Out

BB383R

Beechfield ORIGINAL HEADWEAR

BB383R Beechfield

Recycled Harbour Beanie

52% recycled polyester/47% acrylic/1% elastane. Ribbed knit. Single layer knit. Shallow engineered crown. Cuffed design. Tear out label.

black · white · graphite grey · biscuit · fire red · mustard

RECYCLED MATERIALS · Tear Out

BB43R

Beechfield ORIGINAL HEADWEAR

BB43R Beechfield

Recycled Mini Fisherman Beanie

100% recycled polyester. Double layer knit. Shallow crown. Double turn-up cuffed design. Tear out label.

black · oxford navy · olive green · light grey · biscuit

RECYCLED MATERIALS · Tear Out

RC930

Result GENUINE RECYCLED

RC930 Result Genuine Recycled

Black Compass Beanie

50% recycled acrylic/50% soft feel acrylic. Double thickness. Contrast deep cuff. Tag free.

black/royal blue · black/lime green · black/grey · black/red · black/orange · black/yellow

RECYCLED MATERIALS · No Label

Result GENUINE RECYCLED

RECYCLED MATERIALS · No Label

RC933 Result Genuine Recycled

Thinsulate™ Beanie

50% recycled acrylic/50% soft feel acrylic. 3M™ Thinsulate™ insulation. Double thickness. Deep cuff. 3M™ label sewn inside. Tag free.

black · navy · charcoal · Thinsulate INSULATION

RC933

Result GENUINE RECYCLED

RECYCLED MATERIALS · No Label

RC934 Result Genuine Recycled

Thinsulate™ Printers Beanie

50% recycled acrylic/50% soft feel acrylic. 3M™ Thinsulate™ insulation. Double thickness. Deep cuff. Cotton printers patch (10 x 5cm). 3M™ label sewn inside. Tag free.

black · navy · red · Thinsulate INSULATION

RC934

Result GENUINE RECYCLED

RC927 Result Genuine Recycled

Double Knit Printers Beanie

50% recycled acrylic/50% soft feel acrylic. Cotton twill printers patch (10 x 5cm). Double thickness. Deep cuff. Tag free.

black · navy · RECYCLED MATERIALS · No Label

RC927

Beechfield ORIGINAL HEADWEAR

BB445R Beechfield

Recycled Original Patch Beanie

100% recycled polyester. Double layer knit. Cuffed design. Cotton twill patch for decoration (10 x 5cm). Tear out label.

black · french navy · graphite grey · RECYCLED MATERIALS · Tear Out

BB445R

Beechfield ORIGINAL HEADWEAR

BB243R Beechfield

Recycled Fleece Cuffed Beanie

100% recycled polyester. Anti-pill finish. Ultra thermal fabric - warmth without weight. Double layer fleece headband. Cuffed design. Tear out label.

black · french navy · petrol · steel grey · mustard · RECYCLED MATERIALS · Tear Out

BB243R

Beechfield®
ORIGINAL HEADWEAR

BB450N Beechfield

Organic Cotton Snowstar® Beanie

100% organic cotton.
Double layer knit.
Dual style - cuffed or slouch.
Ribbed cuff.
Self colour pom pom.
Tear out label.

black · oxford navy · bottle green · graphite grey · classic red

ORGANIC COTTON · Tear Out · snowstar®

Beechfield®
ORIGINAL HEADWEAR

BB450R Beechfield

Recycled Snowstar® Beanie

100% recycled polyester.
Double layer knit.
Dual style - cuffed or slouch.
Ribbed cuff.
Two tone pom pom.
Tear out label.

black/white · navy/light grey · graphite grey/light grey · classic red/white

RECYCLED MATERIALS · Tear Out · snowstar®

Beechfield®
ORIGINAL HEADWEAR

BB44R Beechfield

Recycled Original Pull-On Beanie

100% recycled polyester.
Double layer knit.
Pull on style.
Tear out label.

black · french navy · bright royal · graphite grey · classic red

RECYCLED MATERIALS · Tear Out

Beechfield®
ORIGINAL HEADWEAR

BB244R Beechfield

Recycled Fleece Pull-On Beanie

100% recycled polyester.
Anti-pill finish.
Ultra thermal fabric - warmth without weight. Pull on style.
Double layer fleece headband.
Flatlock stitched seams.
Tear out label.

black · french navy · steel grey

RECYCLED MATERIALS · Tear Out

Beechfield®
ORIGINAL HEADWEAR

BB90N Beechfield

Organic Cotton Bucket Hat

100% organic cotton twill.
Stitched ventilation eyelets.
Offers protection against sunlight UPF50+. Unisex styling. Tear out label.

Size: S/M L/XL

black · navy · graphite grey · sand

ORGANIC COTTON · Tear Out · UPF 50+

Beechfield®
ORIGINAL HEADWEAR

BB90NB Beechfield

Kids Organic Cotton Bucket Hat

100% organic cotton twill.
Polyester cotton blend lining. Stitched ventilation eyelets. Offers protection against sunlight UPF50+. Unisex styling. Tear out label.

Size:	S/M	M/L
Age:	3-6	7-12

navy · powder blue · sand · powder pink

ORGANIC COTTON · Tear Out · UPF 50+

Beechfield®
ORIGINAL HEADWEAR

BB84R Beechfield

Recycled Polyester Bucket Hat

100% recycled polyester.
Elasticated drawcord size adjuster with toggle. Stitched ventilation eyelets.
Unisex styling. Tear out label.

Size: S/M L/XL

black · midnight camo · french navy · olive green

RECYCLED MATERIALS · Tear Out

CRAGHOPPERS

CR602 Craghoppers

Expert Kiwi Reversible Sun Hat

65% recycled polyester/35% cotton.
50+ UV protection. EcoShield DWR finish.
Reversible style. Branded.

Size: S/M M/L

carbon grey/pebble

RECYCLED MATERIALS · ECOSHIELD

CRAGHOPPERS

CR601 Craghoppers

Expert Kiwi Ranger Hat

65% recycled polyester/35% cotton.
50+ UV protection. EcoShield DWR finish.
Ventilation eyelets. Inner pocket. Branded.

Size: S/M M/L

carbon grey · pebble

RECYCLED MATERIALS · ECOSHIELD

W825

Westford Mill

W825 Westford Mill
EarthAware® Organic Spring Purse

100% organic brushed cotton canvas.
Premium heavyweight fabric.
Zip closure. Capacity 0.25 litres.

Weight: 407 gsm

Dimensions:	11 x 14.5 cm
Print area:	8 x 12 cm

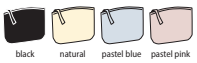

ORGANIC COTTON

Sedex

EarthAware®

W820

Westford Mill

W820 Westford Mill
EarthAware® Organic Spring Wristlet

100% organic brushed cotton canvas.
Premium heavyweight fabric.
Wristlet strap (15cm long). Zip closure.
Multi-purpose use.

Weight: 407 gsm

EarthAware®

Sedex

Size:	S	L
Dimensions (cm):	17 x 19	22 x 28
Print area (cm):	9 x 14	14 x 23
Embroidery (tubular hoop):	6	18
Capacity (litres):	1	2

ORGANIC COTTON

W830

Sedex

EarthAware®

ORGANIC COTTON

Westford Mill

W830 Westford Mill
EarthAware® Organic Accessory Pouch

100% organic brushed cotton canvas.
Premium heavyweight fabric. Self colour zip closure. Multi-purpose use.

Weight: 407 gsm

Size:	S	M	L
Dimensions (cm):	11.5 x 20	16 x 22.5	20 x 28
Print area (cm):	9 x 18	14 x 20	18 x 26
Embroidery (tubular hoop):	6	12	18
Capacity (litres):	0.5	1	2

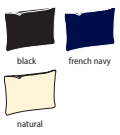

W840

Westford Mill

W840 Westford Mill
EarthAware® Organic Accessory Bag

100% organic brushed cotton canvas.
Premium heavyweight fabric.
Self colour zip closure. Multi-purpose use.

Weight: 407 gsm

Sedex

EarthAware®

ORGANIC COTTON

Size:	S	M	L
Dimensions (cm):	12. x 13.5 x 6	18 x 19 x 9	22.5 x 23 x 11
Print area (cm):	7 x 17	12 x 26	15 x 31
Embroidery (tubular hoop):	9	15	18
Capacity (litres):	1	3	5

BagBase

BG277

BG277 BagBase
Recycled Essentials Wash Bag

100% recycled 600D polyester.
Grab handle. Main zip compartment.
Internal pockets. Multi-purpose use.
Tear out label. Capacity 3 litres.

Dimensions:	17 x 24 x 9 cm
Print area:	22 x 11 cm
Embroidery:	11 tubular hoop

RECYCLED MATERIALS

Tear Out

NEW

BagBase

BG283

BG283 BagBase
Recycled Cross Body Pouch

100% recycled 600D polyester.
Adjustable neck cord. Rip-Strip™ closure.
Small valuables pocket. Passport pocket.
Tear out label. Capacity 0.5 litres.

Dimensions:	18 x 14 x 1 cm
Print area:	9 x 9 cm
Embroidery:	9 tubular hoop

RECYCLED MATERIALS

Tear Out

BagBase

Tear Out

BG282

BG282 BagBase
Recycled Belt Bag

100% recycled 600D polyester.
Adjustable webbing belt with clip closure.
Cord zip pulls with reflective detail. Large main zip compartment. Rear zip pocket.
Tear out label. Capacity 2.5 litres.

Dimensions:	14 x 38 x 8 cm
Print area:	7 x 18 cm
Embroidery:	9 tubular hoop

RECYCLED MATERIALS

NEW COLOURS

CRAGHOPPERS

CR620 [CEX001]

CR620 Craghoppers
Expert Kiwi Waist Pack

Recycled 900D polyester with PU coating.
EcoShield DWR finish.
Adjustable webbing belt.
Main zip compartment. Front zip pocket.
Gear loops. Reflective detail. Branded.
Capacity 1.5 litres.

Dimensions:	14 x 28 x 10 cm

RECYCLED MATERIALS

ECOSHIELD

NEW

03829

SOL'S the fair spirit

03829 SOL'S
Awake Recycled Tote Bag
70% organic cotton/30% recycled polyester.
Carry/shoulder straps (55cm long).
Capacity 10 litres.

Weight: 145 gsm

Dimensions: 55 x 38 cm

ORGANIC RECYCLED

NEW

76900

SOL'S the fair spirit

76900 SOL'S
Organic Cotton Zen Shopper
100% organic cotton.
Carry/shoulder straps (55cm long).
Capacity 10 litres.

Weight: 115 gsm

Dimensions: 42 x 37 cm

ORGANIC COTTON

W261

Westford Mill

W261 Westford Mill
Organic Premium Cotton Tote
100% organic cotton.
Carry/shoulder straps (67cm long).
Capacity 10 litres.

Weight: 200 gsm

Dimensions: 42 x 38 cm
Print area: 36 x 33 cm
Embroidery: 18 tubular hoop

ORGANIC COTTON

Sedex

W187

Westford Mill

W187 Westford Mill
Organic Cotton Sling Tote
100% organic cotton.
Shoulder strap (125cm long).
Rip-Strip™ closure.
Capacity 8 litres.

Weight: 170 gsm

Dimensions: 38 x 32 cm
Print area: 26 x 26 cm
Embroidery: 18 tubular hoop

Sedex

ORGANIC COTTON

Westford Mill

W801 Westford Mill
EarthAware® Organic Bag For Life
100% organic cotton canvas.
Carry/shoulder straps (67cm long).
Capacity 10 litres.

Weight: 340 gsm

Dimensions: 42 x 38 cm
Print area: 36 x 33 cm
Embroidery: 18 tubular hoop

ORGANIC COTTON

EarthAware®

W801

Westford Mill

W801C Westford Mill
EarthAware® Organic Bag For Life - Contrast Handles
100% organic cotton canvas.
Premium heavyweight fabric.
Contrast carry/shoulder straps (67cm long). Capacity 10 litres.

Weight: 340 gsm

Dimensions: 42 x 38 cm
Print area: 36 x 33 cm
Embroidery: 18 tubular hoop

ORGANIC COTTON

EarthAware® Sedex

W801C

Westford Mill

W821 Westford Mill
EarthAware® Organic Spring Tote
100% organic brushed cotton canvas.
Premium heavyweight fabric. Carry/shoulder straps (63cm long). Capacity 10 litres.

Weight: 407 gsm

Dimensions: 41 x 38 cm
Print area: 35 x 33 cm
Embroidery: 18 tubular hoop

ORGANIC COTTON

Sedex

EarthAware®

W821

Westford Mill

W901 Westford Mill
Recycled Cotton Tote Bag
100% recycled cotton.
Carry/shoulder handles (67cm long).
Capacity 10 litres.

Weight: 170 gsm

Dimensions: 42 x 38 cm
Print area: 33 x 36 cm
Embroidery: 18 tubular hoop

RECYCLED MATERIALS

NEW

W901

W151

Westford Mill

W151 Westford Mill

Organic Cotton Mini Mesh Grocery Bag

100% organic cotton.
Carry/shoulder straps (38cm long).
Cotton panel for decoration.
Capacity 7 litres.

Sedex

Dimensions:	34 x 12 cm
Print area:	4 x 12 cm
Embroidery:	9 tubular hoop

ORGANIC COTTON

black, airforce blue, sage green, pure grey, natural, orange rust, amber

W180

Westford Mill

W180 Westford Mill

Organic Cotton Shopper

100% organic cotton.
Carry/shoulder straps (58cm long).
Capacity 16 litres.

Weight: 170 gsm

Sedex

Dimensions:	35 x 32 x 12 cm
Print area:	32 x 32 cm
Embroidery:	18 tubular hoop

ORGANIC COTTON

black, white, navy, kelly green, graphite grey, natural, fuchsia

W150

Westford Mill

W150 Westford Mill

Organic Cotton Mesh Grocery Bag

100% organic cotton.
Carry/shoulder straps (61cm long).
Cotton panel for decoration.
Capacity 10 litres.

Dimensions:	41 x 38 cm
Print area:	5 x 16 cm
Embroidery:	12 tubular hoop

NEW COLOURS

Sedex

ORGANIC COTTON

black, navy, airforce blue, olive green, sage green, pure grey, natural, orange rust, amber

W925

Westford Mill

W925 Westford Mill

Recycled Cotton Maxi Tote Bag

100% recycled cotton.
Carry/shoulder straps (58cm long).
Capacity 18 litres.

Weight: 170 gsm

Dimensions:	39 x 35 x 13.5 cm
Print area:	33 x 34 cm
Embroidery:	22 tubular hoop

black, natural

RECYCLED MATERIALS

NEW

W961

Westford Mill

W961 Westford Mill

Revive Recycled Tote Bag

Recycled cotton/polyester blend.
Carry/shoulder straps (67cm long).
Capacity 10 litres.

Weight: 270 gsm

Dimensions:	42 x 38 cm
Print area:	33 x 36 cm
Embroidery:	18 tubular hoop

black, natural

RECYCLED MATERIALS

NEW

W965

Westford Mill

W965 Westford Mill

Revive Recycled Maxi Tote Bag

Recycled cotton/polyester blend.
Carry/shoulder straps (58cm long).
Capacity 18 litres.

Weight: 270 gsm

Dimensions:	39 x 35 x 13.5 cm
Print area:	33 x 34 cm
Embroidery:	22 tubular hoop

black, natural

RECYCLED MATERIALS

NEW

M195

mantis

M195 Mantis

Denim Tote Bag

100% organic cotton.
Carry/shoulder straps (65cm long).
Cross stitching on handles. Folded corners.
Double stitched top seam. Tear out label.
Capacity 12 litres.

Weight: 305 gsm

Dimensions:	40 x 40 cm

denim blue

ORGANIC COTTON

Tear Out

PETA-APPROVED VEGAN

W265

Westford Mill

W265 Westford Mill

Organic Premium Cotton Maxi Tote Bag

100% organic cotton.
Premium cotton for enhanced durability.
Carry/shoulder straps (58cm long). Superior print surface for optimal decoration. Capacity 18 litres.

Weight: 200 gsm

Dimensions:	39 x 35 x 13.5 cm
Print area:	33 x 34 cm
Embroidery:	22 tubular hoop

black, white, french navy, bright royal, graphite grey, light grey, natural, classic red

Sedex

ORGANIC COTTON

W845

W845 Westford Mill

EarthAware® Organic Marina Mini Tote

100% organic brushed cotton canvas.
Premium heavyweight fabric. Cotton webbing carry handles (34cm long).
Capacity 4 litres.

Weight: 340 gsm

Dimensions:	26 x 21 x 10 cm
Print area:	22 x 16 cm
Embroidery:	15 tubular hoop

Sedex EarthAware ORGANIC COTTON

W850

W850 Westford Mill

EarthAware® Organic Marina Tote

100% organic cotton canvas.
Premium heavyweight fabric.
Cotton webbing carry/shoulder straps (60cm long). Natural wooden toggle closure. Capacity 20 litres.

Weight: 340 gsm

Dimensions:	34 x 34 x 17 cm
Print area:	40 x 16 cm
Embroidery:	18 tubular hoop

Sedex EarthAware ORGANIC COTTON

W690

NEW

W690 Westford Mill

EarthAware® Organic Boat Bag

100% organic cotton canvas.
Premium heavyweight fabric. Soft cotton webbing striped carry/shoulder straps (56cm long). Capacity 19 litres.

Weight: 340 gsm

Dimensions:	36 x 36 x 16 cm
Print area:	17 x 21 cm
Embroidery:	18 tubular hoop

ORGANIC COTTON EarthAware

W855

W855 Westford Mill

EarthAware® Organic Marina Tote XL

100% organic cotton canvas.
Cotton webbing carry/shoulder straps (60cm long). Natural wooden toggle closure. Capacity 30 litres.

Weight: 340 gsm

Dimensions:	40 x 39 x 19 cm
Print area:	52 x 30 cm
Embroidery:	18 tubular hop

Sedex EarthAware ORGANIC COTTON

M196

mantis

M196 Mantis

Denim Shopper

100% organic cotton.
Carry/shoulder straps (60cm long).
Cross stitching on handles. Small inside pocket. Folded corners. Double stitched top seam. Tear out label. Capacity 22 litres.

Weight: 305 gsm

Dimensions:	50 x 46 cm

ORGANIC COTTON Tear Out

PETA-APPROVED VEGAN

W816

NEW

W816 Westford Mill

EarthAware® Organic Yoga Mat Bag

100% organic cotton canvas.
Premium heavyweight fabric.
Adjustable webbing shoulder strap.
Concealed zip valuables pocket.
Rope drawcord closure.
Fits most mat sizes. Capacity 16 litres.

Weight: 340 gsm

Dimensions:	69 x 19 x 19 cm
Print area:	26 x 50 cm
Embroidery:	22 tubular hoop

ORGANIC COTTON EarthAware

W818

NEW

W818 Westford Mill

EarthAware® Organic Yoga Tote Bag

100% organic cotton canvas.
Premium heavyweight fabric. Carry/shoulder straps (57cm long). External yoga mat sleeve. Capacity 27 litres.

Weight: 340 gsm

Dimensions:	36 x 50 x 13 cm
Print area:	26 x 30 cm
Embroidery:	22 tubular hoop

ORGANIC COTTON EarthAware

W812

W812 Westford Mill

EarthAware® Organic Sea Bag

100% organic cotton canvas.
Premium heavyweight fabric. Rope drawcord closure. Adjustable webbing shoulder strap.
Multi-purpose use. Capacity 20 litres.

Weight: 340 gsm

Dimensions:	53 x 25 x 25 cm
Print area:	40 x 40 cm
Embroidery:	21 tubular hoop

ORGANIC COTTON Sedex EarthAware

W118

W118 Westford Mill

Organic Cotton Drawcord Bag

100% soft organic cotton.
Herringbone tape double drawcord closure.

Weight: 115 gsm

Sedex ORGANIC COTTON

Size:	XS	S	M	L
Dimensions (cm):	15 x 10	22 x 14	32 x 25	47 x 30
Print area (cm):	9 x 8	16 x 12	26 x 22	41 x 27
Embroidery (tubular hoop):	N/A	N/A	12	18
Capacity (litres):	0.25	1	3	8

W266

W266 Westford Mill

Organic Premium Cotton Stuff Bag

100% organic cotton canvas.
Double drawcord closure.

Weight: 200 gsm

Sedex ORGANIC COTTON

Size:	XS	S	M	L
Dimensions (cm):	20.5 x 14	34 x 23	48 x 31	61.5 x 40
Print area (cm):	16 x12	22 x 18	28 x 25	40 x 34
Embroidery (tubular hoop):	6	12	18	18
Capacity (litres):	1	3	8	15

W915

NEW

W915 Westford Mill

Recycled Cotton Stuff Bag

100% recycled cotton.
Recycled cotton drawcord closure.

Weight: 170 gsm

RECYCLED MATERIALS

Size:	XXS	XS	S
Dimensions (cm):	15 x 10	20 x 14	30 x 25
Print area (cm):	8 x 12	12 x 16	18 x 22
Embroidery (tubular hoop):	N/A	N/A	12
Capacity (litres):	0.25	1	3
Size:	M	L	XL
Dimensions (cm):	45 x 30	50 x 40	75 x 49
Print area (cm):	25 x 28	34 x 35	45 x 55
Embroidery (tubular hoop):	18	18	18
Capacity (litres):	8	14	38

W966

NEW

W966 Westford Mill

Revive Recycled Stuff Bag

Recycled cotton/polyester blend.
Drawcord closure.

Weight: 270 gsm

RECYCLED MATERIALS

Size:	S	M	L	XL
Dimensions (cm):	30 x 25	43 x 35	54 x 47	68 x 50
Print area (cm):	18 x 22	25 x 28	40 x 35	45 x 50
Embroidery (tubular hoop):	12	18	18	18
Capacity (litres):	3	9	17	32

W260

W260 Westford Mill

Organic Premium Cotton Gymsac

100% organic cotton.
Rope drawcord closure.
Capacity 12 litres.

Weight: 200 gsm

Dimensions:	46 x 37 cm
Print area:	32 x 30 cm
Embroidery:	18 tubular hoop

Sedex ORGANIC COTTON

W810

W810 Westford Mill

EarthAware® Organic Gymsac

100% organic cotton canvas.
Heavy rope drawcord closure.
Capacity 13 litres.

Weight: 340 gsm

Dimensions:	47 x 37 cm
Print area:	42 x 32 cm
Embroidery:	18 tubular hoop

EarthAware® Sedex ORGANIC COTTON

NEW COLOURS

W910

W910 Westford Mill

Recycled Cotton Gymsac

100% recycled cotton.
Recycled cotton drawcord closure.
Capacity 12 litres

Weight: 170 gsm

Dimensions:	46 x 37 cm
Print area:	30 x 32 cm
Embroidery:	18 tubular hoop

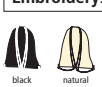

RECYCLED MATERIALS

NEW

W881

NEW

ORGANIC COTTON

EarthAware®

W881 Westford Mill

EarthAware® Organic Mini Rucksack

100% organic cotton canvas. Premium heavyweight fabric. Grab handle. Self fabric adjustable shoulder straps. Fold over flap with press stud. Rope drawcord closure. Capacity 5 litres.

Weight: 340 gsm

Dimensions:	30 x 22 x 12 cm
Print area (front):	18 x 15 cm
Print area (top flap):	10 x 10 cm
Embroidery (front):	15 tubular hoop
Embroidery (top flap):	12 tubular hoop

W880

NEW

ORGANIC COTTON

EarthAware®

W880 Westford Mill

EarthAware® Organic Rucksack

100% organic cotton canvas. Premium heavyweight fabric. Grab handle. Self fabric adjustable shoulder straps. Fold over flap with press stud. Rope drawcord closure. Capacity 10 litres.

Weight: 340 gsm

Dimensions:	38 x 26 x 14 cm
Print area (front):	22 x 21 cm
Print area (top flap):	16 x 15 cm
Embroidery (front):	18 tubular hoop
Embroidery (top flap):	15 tubular hoop

W185

Sedex

organic cotton

ORGANIC COTTON

W185 Westford Mill

Organic Festival Backpack

100% organic cotton.
Grab handle.
Adjustable shoulder straps.
Drawcord closure.
Wooden buttons.
Capacity 8 litres.

Weight: 170 gsm

Dimensions:	41 x 37 cm
Print area:	20 x 28 cm
Embroidery (front):	18 tubular hoop
Embroidery (top flap):	12 flat bed hoop

BG285

RECYCLED MATERIALS

NEW COLOURS

Tear Out

BagBase

BG285 BagBase

Recycled Backpack

100% recycled 600D polyester.
Grab handle.
Padded adjustable shoulder straps.
Cord zip pulls with reflective detail.
Main zip compartment. Front zip pocket.
Tear out label.
Capacity 18 litres.

Dimensions:	42 x 31 x 21 cm
Print area:	20 x 15 cm
Embroidery:	15 tubular hoop

W960

NEW

RECYCLED MATERIALS

W960 Westford Mill

Revive Recycled Gymsac

Recycled cotton/polyester blend.
Drawcord closure.
Capacity 12 litres.

Weight: 270 gsm

Dimensions:	46 x 37 cm
Print area:	30 x 32 cm
Embroidery:	18 tubular hoop

QD924

NEW

RECYCLED MATERIALS

Tear Out

QUADRA

QD924 Quadra

Project Recycled Security Backpack

100% recycled 600D polyester.
Water resistant fabric. Grab handle.
Padded adjustable shoulder straps. Fully adjustable chest strap. Concealed main zip compartment. Padded breathable back panel. Discreet zip pocket in back panel with RFID lining. Easy access side pockets. Padded laptop compartment compatible up to 15.6". Multiple inner pockets. Pull out anti-grab lanyard. Tear out label. Capacity 17 litres.

Dimensions:	45 x 30 x 17 cm
Print area:	28 x 17 cm
Embroidery:	18 tubular hoop

BG281

NEW COLOURS

Tear Out

RECYCLED MATERIALS

BagBase

BG281 BagBase

Recycled Gymsac

100% recycled 300D polyester.
Chunky drawcord carry handles.
Cord zip pulls with reflective detail.
Concealed stash pocket.
Tear out label. Capacity 15 litres.

Dimensions:	48 x 40 cm
Print area:	36 x 26 cm
Embroidery:	18 tubular hoop

CR621 [CEX002]

NEW

RECYCLED MATERIALS

ECOSHIELD

CRAGHOPPERS

CR621 Craghoppers

Expert Kiwi Backpack

Recycled 900D polyester with PU coating. EcoShield DWR finish. Grab handle. Padded adjustable shoulder straps. Padded back panel. Main zip compartment. Fits tablet up to 9" and laptop up to 13". Front zip pocket. Reflective detail. Capacity 14 litres.

Dimensions:	42 x 26 x 14 cm

BG118S

NEW

BagBase

BG118S BagBase

Recycled Mini Twin Handle Roll-Top Backpack

100% recycled 300D polyester. Webbing carry handles. Adjustable shoulder straps. Roll-top closure. Padded back panel. Front zip pocket. Internal zip pocket. Water bottle pocket. Tear out label. Capacity 9 litres.

Dimensions:	32 x 23 x 11 cm
Print area:	19 x 14 cm
Embroidery:	14 tubular hoop

RECYCLED MATERIALS · Tear Out

BG118L

NEW

BagBase

BG118L BagBase

Recycled Twin Handle Roll-Top Laptop Backpack

100% recycled 300D polyester. Webbing carry handles. Padded adjustable shoulder straps. Roll-top closure. Padded back panel. Padded laptop compartment compatible up to 15.6". Large front zip pocket with organiser section. Internal zip pocket. Water bottle pocket. Tear out label. Capacity 19 litres.

Dimensions:	44 x 30 x 14 cm
Print area:	27 x 18 cm
Embroidery:	18 tubular hoop

15.6" · RECYCLED MATERIALS · Tear Out

CR622 [CEX003]

NEW

CRAGHOPPERS

CR622 Craghoppers

Expert Kiwi Classic Roll-Top Backpack

Recycled 900D polyester with PU coating. EcoShield DWR finish. Grab handle. Padded adjustable shoulder straps. Padded back panel. Roll-top closure. Fits tablet up to 9" and laptop up to 13". Adjustable sternum strap. Side pockets. Gear loops. Reflective detail. Capacity 16 litres.

Dimensions:	45 x 26 x 13 cm

RECYCLED MATERIALS · ECOSHIELD

BG287

NEW COLOURS

BagBase

BG287 BagBase

Recycled Cooler Backpack

100% recycled 600D polyester. PEVA lining. Webbing carry handles. Padded adjustable shoulder straps. Fully insulated main zip compartment. Front zip pocket. Zip pulls with reflective detail. Tear out label. Capacity 16 litres.

Dimensions:	40 x 30 x 14 cm
Print area:	17 x 24 cm
Embroidery:	18 tubular hoop

RECYCLED MATERIALS · Tear Out

BG286

BagBase

BG286 BagBase

Recycled Roll-Top Backpack

100% recycled 600D polyester. Grab handle. Padded adjustable shoulder straps. Cord zip pulls with reflective detail. Roll-top closure. Padded back and base panels. Padded laptop compartment. Front zip pocket. Laptop compatible up to 15.6". Tear out label. Capacity 20 litres.

Dimensions:	44 x 32 x 13 cm
Print area:	30 x 23 cm
Embroidery:	18 tubular hoop

RECYCLED MATERIALS · Tear Out · 15.6"

NEW COLOURS

BG278

BagBase

BG278 BagBase

Recycled Essentials Holdall

100% recycled 600D polyester. Adjustable carry/shoulder handles. Main zip compartment. Internal zip pocket. External slip pocket. Wet pocket. Shoe compartment. Tear out label. Capacity 35 litres.

Dimensions:	28 x 55 x 25 cm
Print area (front):	36 x 18 cm
Print area (end pocket):	20 x 10 cm
Embroidery (front):	20 tubular hoop
Embroidery (end pocket):	10 tubular hoop

RECYCLED MATERIALS · Tear Out

NEW

BG284

BagBase

BG284 BagBase

Recycled Barrel Bag

100% recycled 600D polyester. Webbing carry handles. Detachable adjustable shoulder strap. Cord zip pulls with reflective detail. Main zip compartment. Front zip pocket. Tear out label. Capacity 20 litres.

Dimensions:	25 x 50 x 25 cm
Print area (front):	13 x 12 cm
Print area (ends):	15 x 15 cm
Embroidery (front):	12 tubular hoop
Embroidery (ends):	18 tubular hoop

RECYCLED MATERIALS · Tear Out

W814

Westford Mill

W814 Westford Mill

EarthAware® Organic Barrel Bag

100% organic cotton canvas. Premium heavyweight fabric. Webbing carry handles. Main zip compartment. Capacity 20 litres.

Weight: 340 gsm

Dimensions:	25 x 50 x 25 cm
Print area (front):	12 x 13 cm
Print area (back):	15 x 15 cm
Embroidery (front):	12 tubular hoop
Embroidery (back):	18 tubular hoop

NEW COLOURS

Sedex · EarthAware® · ORGANIC COTTON

Beechfield® ORIGINAL HEADWEAR

BB915R Beechfield

Morf® Recycled

100% recycled polyester microfibre.
Breathable fabric.
Seam free for comfort.
Machine washable/non iron.
Multi-purpose use.

Dimensions: 50 x 25 cm

RECYCLED MATERIALS Morf

Beechfield® ORIGINAL HEADWEAR

BB293R Beechfield

Recycled Fleece Scarf

100% recycled polyester.
Anti-pill finish.
Ultra thermal fabric - warmth without weight.
Brushed both sides.
Neatly bound edges.
Tear out label.

RECYCLED MATERIALS Tear Out

Beechfield® ORIGINAL HEADWEAR

BB280R Beechfield

Recycled Fleece Snood

100% recycled polyester.
Anti-pill finish.
Ultra thermal fabric - warmth without weight.
Contoured design.
Elasticated drawcord with toggle.
Flatlock stitched seams.
Tear out label.

RECYCLED MATERIALS Tear Out

Beechfield® ORIGINAL HEADWEAR

BB298R Beechfield

Recycled Fleece Gloves

100% recycled polyester.
Anti-pill finish.
Ultra thermal fabric - warmth without weight.
Elasticated wrist.
Glove pairing clip.
Tear out label.

Size: S/M L/XL

RECYCLED MATERIALS Tear Out

Beechfield® ORIGINAL HEADWEAR

BB282R Beechfield

Recycled Fleece Hood

100% recycled polyester.
Anti-pill finish.
Ultra thermal fabric - warmth without weight.
Flat lace adjustable drawcord.
Tear out label.

RECYCLED MATERIALS Tear Out

Mumbles®

MM61 Mumbles

Printme Mini Eco Polar Bear

Soft plush white polar bear made using recycled polyester.
Contrast black nose.
White panel on tummy.
Suitable for vinyl print and sublimation.

Height: 22 cm

RECYCLED MATERIALS

Remove all hang tags and their fasteners before giving this item to a child.
Complies with EN71 European Toy Safety regulations. Suitable for ages 0+.

102 T-SHIRTS

Organic & recycled t-shirts	25 - 39
Standard weight t-shirts	103 - 111
Heavy t-shirts	114 - 121
Slim fit t-shirts	122 - 123
Roll-sleeve t-shirts	124
Long length t-shirts	125
CVC t-shirts	126 - 127
Fabric effect t-shirts	128 - 129
Tie-dye t-shirts	129
Washed t-shirts	130
Tri-blend t-shirts	130 - 131
Polyester t-shirts	133
V neck t-shirts	134 - 135
Contrast t-shirts	138 - 141
Long sleeve t-shirts	142 - 145
Long sleeve contrast t-shirts	146 - 147
Vests & tanks	148 - 149
Ladies t-shirts	152 - 155
Ladies heavy t-shirts	156 - 157
Ladies tri-blend t-shirts	158
Ladies CVC t-shirts	159
Ladies polyester t-shirts	159
Ladies fashion t-shirts	160 - 161
Ladies t-shirt dresses	162
Ladies loose fit t-shirts	163
Ladies cropped t-shirts	164
Ladies contrast t-shirts	165
Ladies v neck t-shirts	166 - 167
Ladies long sleeve t-shirts	169 - 171
Ladies long sleeve contrast t-shirts	173
Ladies vests & tanks	174 - 179

SS621 [614300]

SS721 P153

SS621B P631

SS721B Online

NEW COLOURS

SS621 Fruit of the Loom
Iconic 150 T-Shirt

100% ringspun combed cotton.*
Soft touch. Slim fashion fit.
1x1 ribbed collar.
Taped neck.
Tubular body.
Twin needle sleeves and hem.
Tear out label.

Weight: White 140 gsm, Cols 145-150 gsm

Size:	S	M	L	XL
Chest (to fit):	35/37	38/40	41/43	44/46
Size:	XXL	3XL	4XL■°	5XL°
Chest (to fit):	47/49	50/52	53/55	56/58

*Heather grey 97% cotton/3% polyester.
**Athletic heather 90% cotton/10% recycled polyester.
▲All other heathers 52% cotton/48% polyester.
■Available in 4XL.
°Available in 4XL and 5XL.

Tear Out

GD01 [64000]

GD72 P153

GD01B P631

NEW SIZES

GD01 Gildan
SoftStyle® Ringspun T-Shirt

100% ringspun cotton.*
Ribbed collar.
Taped neck and shoulders.
Tubular body.
Twin needle sleeves and hem.
Tear out label.

Weight: White 144 gsm, Cols 153 gsm

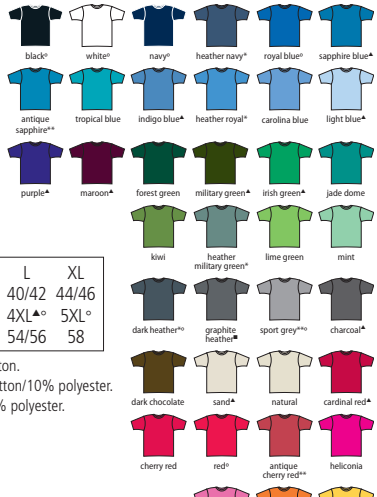

Size:	S	M	L	XL
Chest (to fit):	34/36	38	40/42	44/46
Size:	XXL	3XL▲°	4XL▲°	5XL°
Chest (to fit):	48/50	52	54/56	58

*Heathers 65% polyester/35% cotton.
**Sport grey and antiques 90% cotton/10% polyester.
■Graphite heather 50% cotton/50% polyester.
▲Available in 3XL and 4XL.
°Available in 3XL, 4XL and 5XL.

Sedex

Tear Out

11380

SOL'S®
the fair spirit

01825 P152

11970 P631

11981 Online

11380 SOL'S

Regent T-Shirt

100% ringspun semi-combed cotton.*
Ribbed collar.
Taped neck.
Tubular body.
Twin needle stitching.

Weight: 150 gsm

Size:	XXS■	XS	S	M	L	XL	XXL	3XL▲	4XL°
Chest (to fit):	32/34	35/36	36/38	38/40	41/42	43/44	45/47	47/49	50/52

*Grey marl 85% cotton/15% viscose.
**Ash 98% cotton/2% viscose.
■Available in XXS.
▲Available in 3XL.
°Available in 4XL.

SS12 [610820]

SS712 P152

SS12B P632

SS12 Fruit of the Loom
Original T-Shirt

100% cotton.*
Ribbed collar.
Taped neck.
Tubular body.
Twin needle stitching.
Cut out label.

Weight: White 140 gsm, Cols 145 gsm

Size:	S	M	L	XL
Chest (to fit):	35/37	38/40	41/43	44/46
Size:	XXL	3XL	4XL**	5XL**
Chest (to fit):	47/49	50/52	53/55	56/58

*Heather grey 97% cotton/3% polyester.
**Available in 4XL and 5XL.

Cut Out

GD13 Gildan
SoftStyle® EZ Print T-Shirt

100% ringspun combed cotton.
Enzyme washed. Modern classic fit.
Seamed collar. Taped neck and shoulders.
High stitch density for smoother print surface.
Twin needle sleeves and hem. Tear out label.

Weight: 150 gsm

Tear Out

Size:	S	M	L	XL	XXL	3XL
Chest (to fit):	34/36	38	40/42	44/46	48/50	52

GD13 [64EZ0]

Just Ts™
AWDis

NEW STYLE

IDEAL FOR BRANDING • Great for SCREENPRINT •

JT022
AWDis Tie-Dye T-Shirt
P129

NX3600

NEXT LEVEL APPAREL

NX3900 P154

NX3310 P632

NX3600 Next Level

Unisex Crew Neck T-Shirt

100% ringspun combed cotton.*
1x1 baby ribbed collar.
Taped neck and shoulders.
Side seams.
Twin needle sleeves and hem.
Tear out label.

Weight: 145 gsm

Size:	XS	S	M	L	XL	XXL	3XL	4XL**
Chest (to fit):	33/35	35/38	38/41	43/44	45/48	48/52	53.5/56	60

*Heather grey 90% cotton/10% polyester.
**Available in 4XL.

WRAP

Tear Out

CV3001

BELLA+CANVAS

BL6004 P154

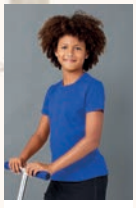

CV3001Y P632

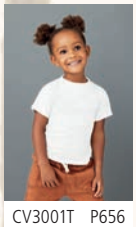

CV3001T P656

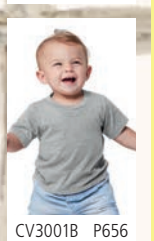

CV3001B P656

NEW COLOURS

CV3001 Bella+Canvas

Unisex Crew Neck T-Shirt

100% airlume combed ringspun cotton.
Retail fit.
Single jersey.
Ribbed collar.
Shoulder to shoulder taping.
Twin needle stitching.
Tear out label.

Weight: 145 gsm

Size:	XS	S	M	L	XL	XXL	3XL*	4XL*
Chest (to fit):	31/34	34/37	38/41	42/45	46/49	50/53	54/57	58/61

*Available in 3XL and 4XL.

JT100

Just Ts AWDis

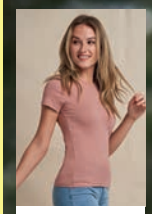

JT100F P154

NEW SIZES

NEW COLOURS

JT100 AWDis

The 100 T-Shirt

100% combed ringspun cotton.*
Modern fit.
Ribbed collar.
Taped neck.
Side seams.
Twin needle sleeves and hem.
Unbranded size label at neckline.

Weight: 140 gsm

Size:	S	M	L	XL	XXL	3XL	4XL**	5XL**	6XL**
Chest (to fit):	36	40	44	48	52	56	60	64	68

*Heather grey 90% cotton/10% viscose.
**Available in 4XL, 5XL and 6XL.

ATR-APPROVED VEGAN

No Label

T5000

Tee Jays

T5001 P155

NEW COLOURS

T5000 Tee Jays

Luxury Cotton T-Shirt

100% ringspun combed cotton.
In transition to using organic cotton. Enzyme washed.
Fitted style. Narrow ribbed collar with elastane.
Taped neck and shoulders. Side seams.
Top stitched sleeves and hem.

Weight: 160 gsm

Size:	S	M	L	XL	XXL	3XL
Chest (to fit):	36/38	38/40	41/42	43/44	45/47	47/49

SS625 Fruit of the Loom

Iconic 165 Classic T-Shirt

100% combed ringspun cotton.*
Soft touch. 1x1 Lycra® ribbed collar. Taped neck. Tubular body.
Twin needle sleeves and hem. Tear out label.

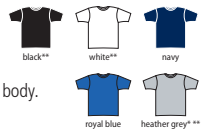

Weight: White 160 gsm, Cols 165 gsm

Size:	S	M	L	XL
Chest (to fit):	35/37	38/40	41/43	44/46
Size:	XXL	3XL	4XL**	5XL**
Chest (to fit):	47/49	50/52	53/55	56/58

*Heather grey 97% cotton/3% polyester.
**Available in 4XL and 5XL.

Tear Out

SS625 [614380]

FRUIT OF THE LOOM

SS6 [610360]

FRUIT OF THE LOOM

SS77 P155

SS6B P633

SS77B Online

SS6 Fruit of the Loom

Value T-Shirt

100% cotton.*
Cotton/Lycra® ribbed collar.
Taped neck.
Tubular body (4XL and 5XL have side seams).
Twin needle stitching.
Cut out label.

Weight: White 160 gsm, Cols 165 gsm

Size:	S	M	L	XL
Chest (to fit):	35/37	38/40	41/43	44/46
Size:	XXL	3XL	4XL▲	5XL▲
Chest (to fit):	47/49	50/52	53/55	56/58

*Ash 99% cotton/1% polyester.
**Heather grey 97% cotton/3% polyester.
■Dark heather, heather royal, heather green, heather navy, heather red, heather purple and heather burgundy 50% cotton/50% polyester.
▲Available in 4XL and 5XL.

Cut Out

SOL'S®

the fair spirit

NEW

03805 **SOL'S Unisex Odyssey Recycled T-Shirt**

P29

55% recycled cotton
45% recycled polyester
Knitted with fabric wastage

NX6410 Next Level

Unisex Sueded Crew Neck T-Shirt

60% ringspun combed cotton/40% polyester.
Soft touch.
1x1 baby ribbed collar.
Taped neck and shoulders.
Side seams.
Twin needle sleeves and hem.

Weight: 145 gsm

Size:	XS	S	M	L
Chest (to fit):	33/35	35/38	38/41	43/44
Size:	XL	XXL	3XL	
Chest (to fit):	45/48	48/52	53.5/56	

NX6200 Next Level

Poly/Cotton Crew Neck T-Shirt

65% polyester/35% ringspun combed cotton.
Self fabric collar with front cover stitch.
Taped neck and shoulders. Side seams.
Twin needle sleeves and hem.

Weight: 120 gsm

Size:	XS	S	M	L
Chest (to fit):	33/35	35/38	38/41	43/44
Size:	XL	XXL	3XL	
Chest (to fit):	45/48	48/52	53.5/56	

CN226 Canterbury

Club Plain T-Shirt

60% cotton/40% polyester.
Ribbed collar. Taped neck.
Forward facing shoulder seams.
Twin needle stitching. Branding on left sleeve.

Weight: 160 gsm

Size:	S	M	L	XL	XXL	3XL
Chest (to fit):	36	40	43	46	49	52

JC110 AWDis

Cool Urban Fitness T-Shirt

60% cotton/40% polyester.
UPF 40+ UV protection.
Quick drying with inherent stretch properties.
Active fit. Self fabric collar. Taped neck.
Twin needle stitching. Tear out label.

Weight: 160 gsm

Size:	XS	S	M	L	XL	XXL
Chest (to fit):	35/37	37/39	39/41	41/43	43/45	45/48

Tear Out

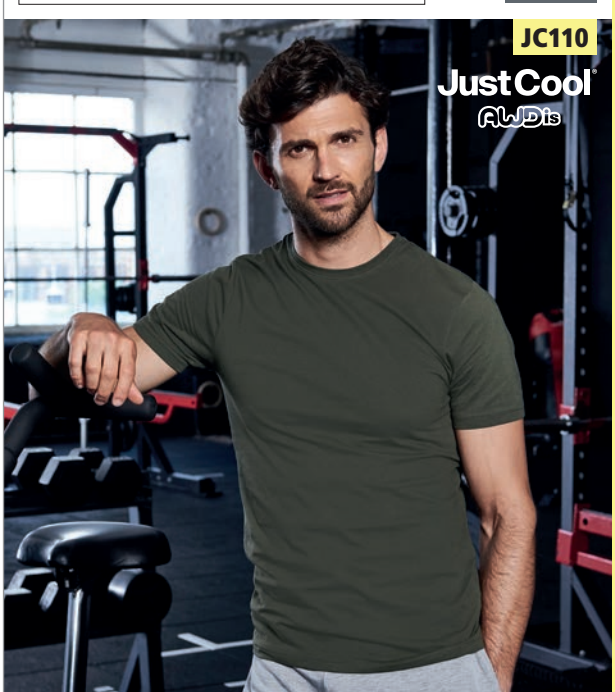

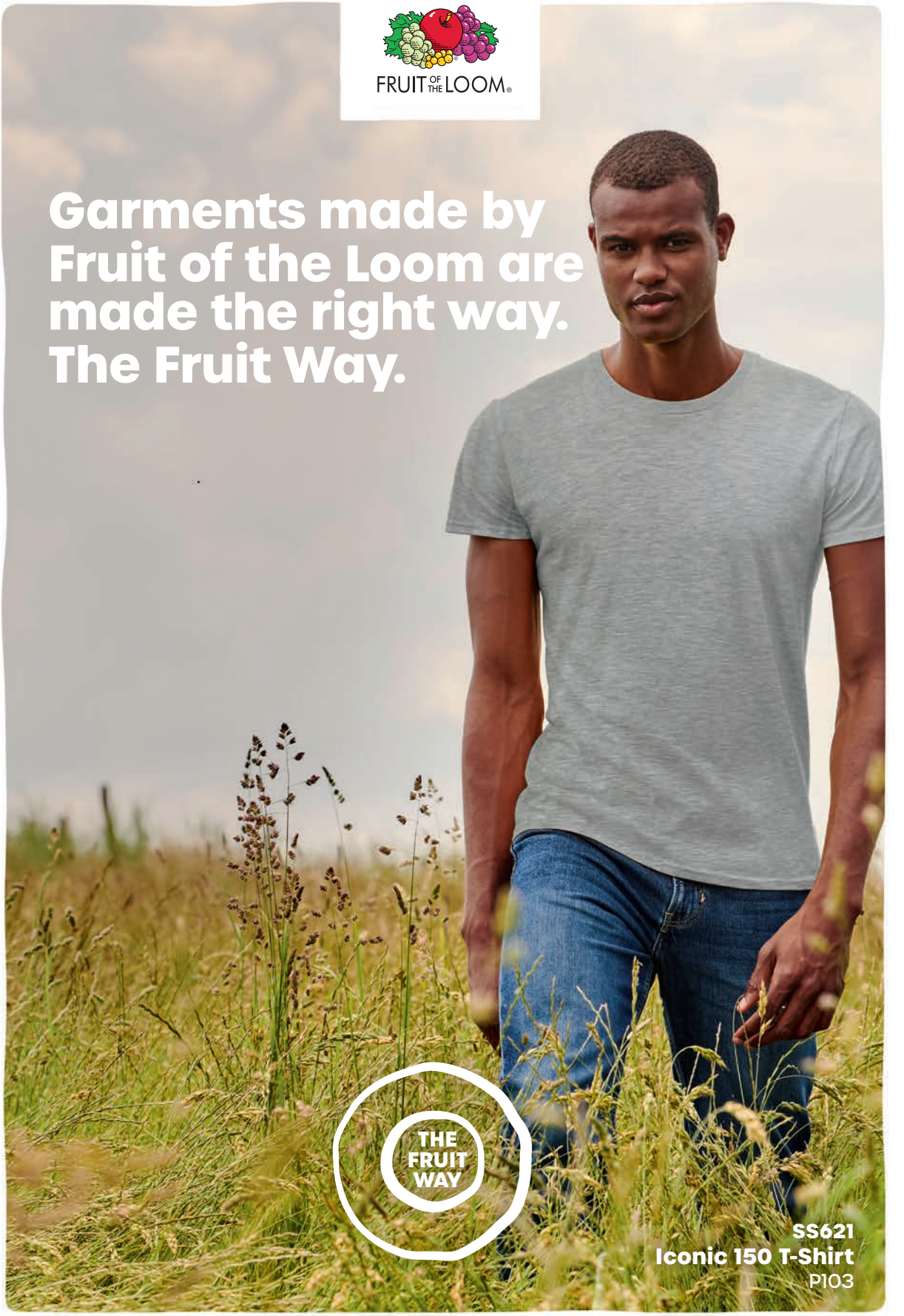
FRUIT OF THE LOOM
Garments made by Fruit of the Loom are made the right way. The Fruit Way.
THE FRUIT WAY
SS621
Iconic 150 T-Shirt
P103

SS721B
Girls Iconic 150 T-Shirt
Online

SS621B
Kids Iconic 150 T-Shirt
P631

At Fruit of the Loom we continue to do what we can to help create a better future for everyone, by delivering our outstanding range of premium products, ethically and responsibly. Produced in our own manufacturing facilities in Morocco to service the European market.

WRAP Worldwide Responsible Accredited Production

OEKO-TEX® CONFIDENCE IN TEXTILES STANDARD 100 08-5295 Shirley Tested for harmful substances. www.oeko-tex.com/standard100

amfori Trade with purpose

RX151

RX151 Pro RTX

Pro T-Shirt

50% cotton/50% polyester.
Ribbed collar.
Shoulder to shoulder taping.
Side seams.
Twin needle stitching.
60°C wash.

Weight: 180 gsm

Size:	XS	S	M	L	XL
Chest (to fit):	34	36	40	44	48
Size:	XXL	3XL	4XL	5XL	6XL*
Chest (to fit):	52	56	60	62	64

*Available in 6XL.

010M

010M Russell

Heavyweight T-Shirt

100% ringspun combed cotton.*
Twin needle coverseamed ribbed neck trim.
Self fabric taped neck. Double layer yoke and shoulder panels for durability. Twin needle armholes.
Twin needle sleeves and hem. 60°C domestic wash.

Weight: 180 gsm

Size:	XS	S	M	L	XL	XXL	3XL	4XL
Chest (to fit):	34/36	36/38	38/40	40/42	42/44	44/46	46/48	48/50

*Light oxford 93% cotton/7% viscose.

GD07 Gildan

DryBlend® T-Shirt

50% cotton/50% polyester.
Moisture wicking fabric. Classic fit. Ribbed collar.
Taped neck and shoulders.
Twin needle sleeves and hem.
Tear out label (some colours in transition).

Weight: White 176 gsm, Cols 186 gsm

Sedex

Tear Out

Size:	S	M	L	XL	XXL
Chest (to fit):	34/36	38/40	42/44	46/48	50/52

GD07 [8000]

GD05 [5000]

GILDAN®
Heavy Cotton™

GD95 P156

GD05B P634

GD05P Online

GD05 Gildan

Heavy Cotton™ T-Shirt

100% cotton.*
Ribbed collar.
Taped neck and shoulders.
Tubular body.
Twin needle sleeves and hem.
Tear out label.

Weight: White 170 gsm, Cols 180 gsm

Size:	S	M	L	XL	XXL	3XL■°	4XL°	5XL°
Chest (to fit):	34/36	38/40	42/44	46/48	50/52	54/56	58/60	62/64

*Antiques and sport grey 90% cotton/10% polyester.
**Ash 99% cotton/1% polyester.
▲Midnight, blackberry, dark heather, heather sapphire, graphite heather, lilac, russet, sunset and tweed 50% cotton/50% polyester.
■Available in 3XL.
°Available in 3XL, 4XL and 5XL.

Tear Out

180M

RUSSELL

180B P634

180M Russell

Classic Ringspun T-Shirt

100% ringspun cotton.*
Front cover seaming on collar. 1x1 ribbed knit collar. Shoulder to shoulder taping. Tubular body. Twin needle stitching.

Weight: White 175 gsm, Cols 180 gsm

Size:	XS**	S	M	L
Chest (to fit):	34/36	36/38	38/40	40/42
Size:	XL	XXL	3XL▲	4XL▲
Chest (to fit):	42/44	44/46	46/48	48/50

*Light oxford 93% cotton/7% viscose.
**Not available in XS.
▲Available in 3XL and 4XL.

K500

KUSTOM KIT

NEW COLOURS

K500 Kustom Kit

Hunky® Superior T-Shirt

100% combed cotton.*
1x1 ribbed collar. Taped neck. Reinforced shoulder seams. Twin needle front neck, sleeves and hem.

Weight: 180 gsm

Size:	S	M	L	XL	XXL
Chest (to fit):	36/38	40	42	44	46/48
Size:	3XL	4XL**	5XL**	6XL**	
Chest (to fit):	50/52	54/56	58/60	62/64	

*Heather grey 90% cotton/10% viscose.
**Available in 4XL, 5XL and 6XL.

SA101 Fruit of the Loom

Heavy Cotton T-Shirt

100% cotton.*
Ribbed collar. Taped neck. Tubular knit. Twin needle stitching on sleeves and hem. Cut out label.

Weight: White 185 gsm, Cols 195 gsm

Size:	S	M	L	XL	XXL	3XL
Chest (to fit):	35/37	38/40	41/43	44/46	47/49	50/52

*Heather grey 97% cotton/3% polyester.

Cut Out

SA101 [612120]

FRUIT OF THE LOOM

11500

SOL'S®

the fair spirit

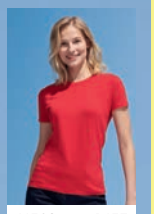

11502 P157

11770 P634

11500 SOL'S

Imperial Heavy T-Shirt

100% ringspun semi-combed cotton.*
Ribbed collar.
Taped neck.
Tubular body.
Twin needle stitching.

Weight: 190 gsm

Size:	XS▲	S	M	L	XL	XXL	3XL°■	4XL■	5XL■
Chest (to fit):	35/36	36/38	38/40	41/42	43/44	45/47	47/49	50/52	53/55

*Ash 98% cotton/2% viscose.
**Grey marl 85% cotton/15% viscose.
▲Available in XS.
°Available in 3XL.
■Available in 3XL, 4XL and 5XL.

T580 Ladies Interlock T-Shirt P157

T1100 Power T-Shirt P25

everyday essentials

Our collection has been designed with focus on quality and stunning detailing. The luxury tees are made from premium long-fibre cotton and have a shaped fit on the sleeves and shoulders. If you're looking for a powerful promotional style, the T1100 Power T-Shirt is ideal.

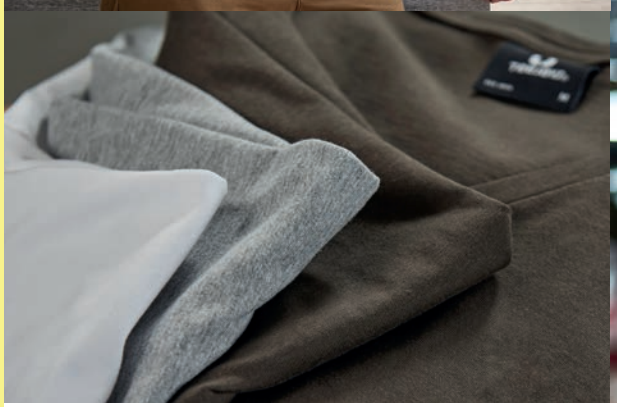

T520 Interlock T-Shirt P121

TEE JAYS

JT009 AWDis

Unisex Oversize 100 T-Shirt

100% combed ringspun cotton.
Oversized fit. Ribbed crew neck. Taped neck. Side seams. Twin needle stitching. Unbranded size label at neckline.

Weight: 190 gsm

Sedex

PETA-APPROVED VEGAN

WRAP

No Label

Size:	S	M	L	XL	XXL
Chest (to fit):	36	40	44	48	52

T8000 Tee Jays

Sof T-Shirt

100% ringspun combed cotton.*
Ribbed collar with elastane. Taped neck and shoulders. Tubular body (3XL to 5XL have side seams). Twin needle sleeves and hem. 60°C wash.

Weight: 185 gsm

Size:	S	M	L	XL
Chest (to fit):	36/38	38/40	41/42	43/44
Size:	XXL	3XL	4XL**	5XL**
Chest (to fit):	45/47	47/49	50/52	53/55

*Heather grey 85% cotton/15% viscose.
**Available in 4XL and 5XL.

T8050 P156

GD90 P156

GD08 Gildan

Premium Cotton® T-Shirt

100% ringspun cotton.*
Set in ribbed collar. Taped neck and shoulders. Tubular knit. Twin needle sleeves and hem. Tear out label.

Weight: White 180 gsm, Cols 185 gsm

Size:	S	M	L	XL
Chest (to fit):	34/36	38/40	42/44	46/48
Size:	XXL	3XL**	4XL**	
Chest (to fit):	50/52	54/56	58/60	

*Sport grey 90% cotton/10% polyester.
**Available in 3XL and 4XL.

WRAP Sedex

Tear Out

GD02 [2000]

GILDAN® Ultra Cotton™

GD02 Gildan

Ultra Cotton™ T-Shirt

100% cotton.*
Pre-shrunk.
Ribbed collar.
Taped neck and shoulders.
Twin needle sleeves and hem.
Tubular body.
Tear out label (some colours in transition).

Weight: White 193 gsm, Cols 203 gsm

Size:	S	M	L
Chest (to fit):	34/36	38/40	42/44
Size:	XL	XXL	3XL■
Chest (to fit):	46/48	50/52	54/56
Size:	4XL■	5XL■	
Chest (to fit):	58/60	62/64	

*Dark heather, heather cardinal, heather navy, s orange and safety green 50% cotton/50% polyester.
**Ash 99% cotton/1% polyester.
▲Sport grey 90% cotton/10% polyester.
■Available in 3XL, 4XL and 5XL.

WRAP Sedex Tear Out

SS620 [614220]

FRUIT OF THE LOOM

SS720 P157

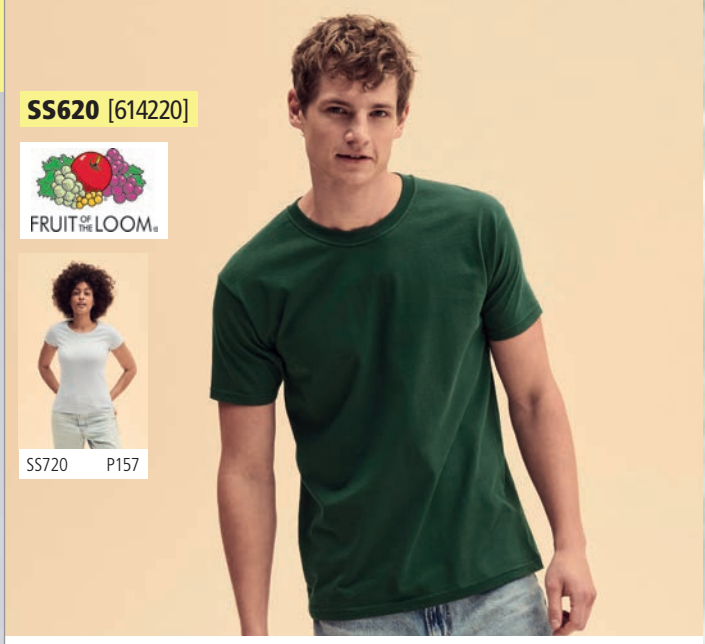

SS620 Fruit of the Loom

Ringspun Premium T-Shirt

100% ringspun combed cotton.*
Soft touch. Cotton/Lycra® ribbed collar.
Shoulder to shoulder self fabric taping.
Tubular body. Cut out label. 60°C wash.

Weight: White 190 gsm, Cols 195 gsm

Size:	S	M	L	XL
Chest (to fit):	35/37	38/40	41/43	44/46
Size:	XXL	3XL	4XL▲	5XL▲
Chest (to fit):	47/49	50/52	53/55	56/58

*Heather grey 97% cotton/3% polyester.
**Ash 99% cotton/1% polyester.
▲Available in 4XL and 5XL.

WRAP Cut Out

GD21 Gildan

Hammer Heavyweight T-Shirt

100% ringspun combed cotton.*
Seamless ribbed collar. Taped neck and shoulders.
Tubular body. Twin needle sleeves and hem.
Tear out label.

Weight: White 193 gsm, Cols 203 gsm

Size:	S	M	L	XL
Chest (to fit):	34/36	38/40	42/44	46/48
Size:	XXL	3XL	4XL	
Chest (to fit):	50/52	54/56	58/60	

*Graphite heather 50% cotton/50% polyester.
**Sport grey 90% cotton/10% polyester.

WRAP Sedex Tear Out

GD21 [H000]

GILDAN® HAMMER

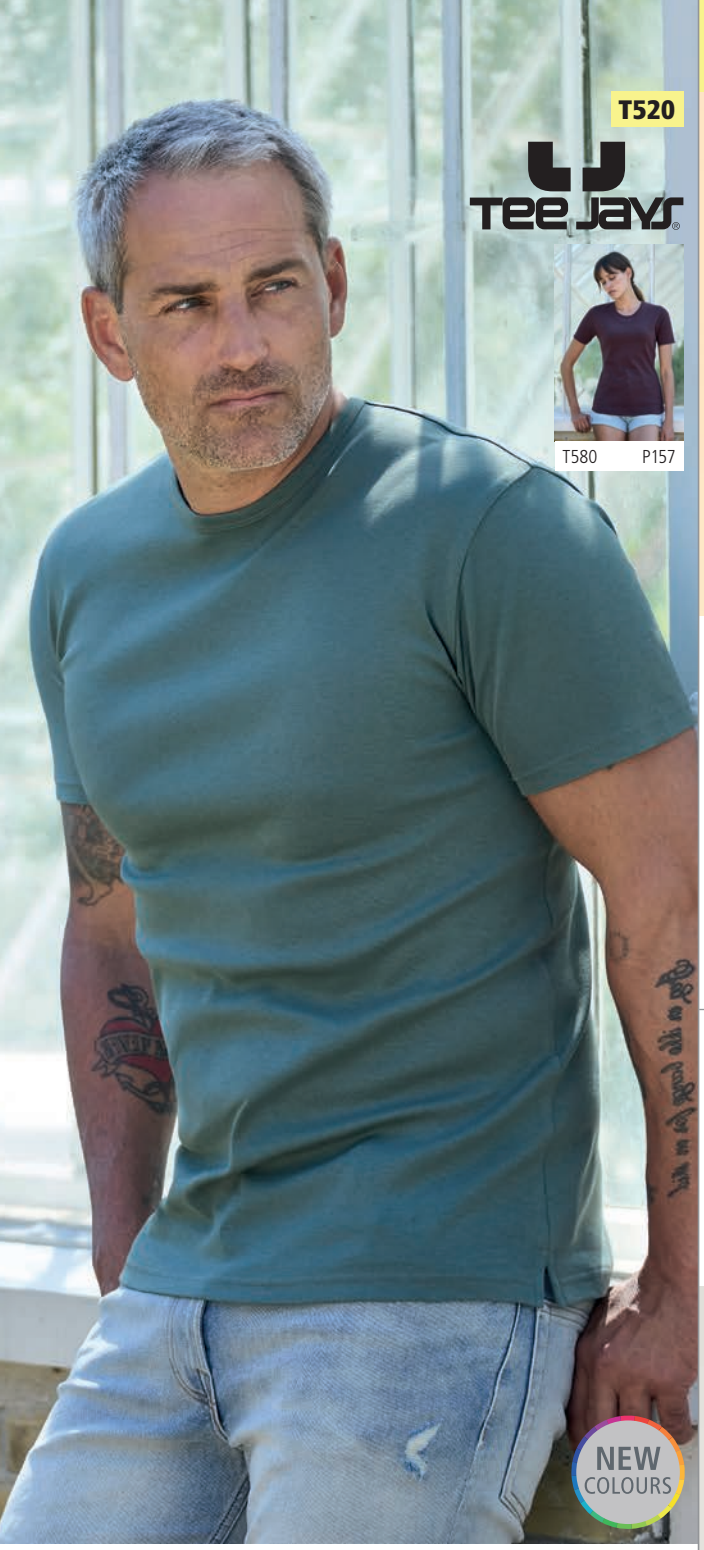

T520

Tee Jays

T580 P157

NEW COLOURS

T520 Tee Jays

Interlock T-Shirt

100% ringspun combed cotton.
In transition to using organic cotton.
Enzyme and silicone washed.
Fitted style. Narrow ribbed collar.
Side seams. Side vents.
Twin needle sleeves and hem.
60°C wash.

Weight: 220 gsm

Size:	S	M	L	XL
Chest (to fit):	36/38	38/40	41/42	43/44
Size:	XXL	3XL	4XL*	5XL*
Chest (to fit):	45/47	47/49	50/52	53/55

*Available in 4XL and 5XL.

SS10 [610440]

FRUIT OF THE LOOM

SS10 Fruit of the Loom

Super Premium T-Shirt

100% cotton.*
Cotton/Lycra® collar for improved shape retention. Shoulder to shoulder taping.
Twin needle stitching on neck, sleeves and hem. Cut out label. 60°C wash.

Weight: White 190 gsm, Cols 205 gsm

Size:	S	M	L	XL
Chest (to fit):	35/37	38/40	41/43	44/46
Size:	XXL	3XL	4XL▲	5XL▲
Chest (to fit):	47/49	50/52	53/55	56/58

*Ash 99% cotton/1% polyester.
**Heather grey 97% cotton/3% polyester.
▲Available in 4XL and 5XL.

WRAP

Cut Out

215M Russell

Classic Heavyweight Combed Cotton T-Shirt

100% ringspun combed cotton.
Front cover seaming on collar. Shoulder to shoulder taping.
Tubular body. Twin needle sleeves and hem.

Weight: White 210 gsm, Cols 215 gsm

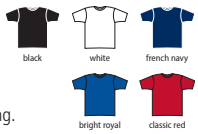

WRAP

Size:	S	M	L	XL	XXL
Chest (to fit):	36/38	38/40	40/42	42/44	44/46

215M

RUSSELL

10553

SOL'S
the fair spirit

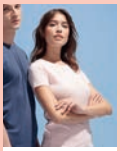

02758 Online

01183 P633

10553 SOL'S
Regent Fit T-Shirt

100% ringspun semi-combed cotton.*
Fitted cut.
Ribbed collar.
Taped neck.
Twin needle stitching.
Unbranded size label at neckline.

Weight: 150 gsm

Size:	XS	S	M
Chest (to fit):	35/36	36/38	38/40
Size:	L	XL	XXL
Chest (to fit):	41/42	43/44	45/47

*Grey marl 85% cotton/15% viscose.
**Charcoal marl, heather oxblood, heather denim, heather khaki, heather pink and heather sky 60% cotton/40% polyester.

No Label

02855

SOL'S
the fair spirit

02855 SOL'S
Martin T-Shirt

100% combed ringspun cotton.*
Enzyme washed. Fitted style. Ribbed collar.
Taped neck. Side seams.
Twin needle stitching.
Unbranded size label at neckline.

Weight: 155 gsm

Size:	XS	S	M	L	XL	XXL	3XL
Chest (to fit):	35/36	36/38	38/40	41/42	43/44	45/47	47/49

*Grey marl 85% cotton/15% viscose.

No Label

K507 Kustom Kit
Fashion Fit Cotton T-Shirt

100% ringspun combed cotton.*
Slim fit. 1x1 ribbed collar. Self fabric taped neck and shoulders.
Topstitched front neck. Twin needle sleeves and hem.
Tear out label.

Weight: 140 gsm

Size:	XS	S	M	L
Chest (to fit):	32/34	36/38	40	42
Size:	XL	XXL	3XL	
Chest (to fit):	44	46/48	50/52	

*Heather grey and dark grey marl 85% cotton/15% viscose.

WRAP

Tear Out

Sedex

T8005 Tee Jays
Fashion Sof T-Shirt

100% ringspun combed cotton.
Fitted style. Ribbed collar with elastane. Taped neck and shoulders.
Side seams. Twin needle sleeves and hem. 60°C wash.

Weight: 185 gsm

Size:	S	M	L	XL	XXL	3XL
Chest (to fit):	36/38	38/40	41/42	43/44	45/47	47/49

K507

KUSTOM KIT

T8005

TEE JAYS

T400 Tee Jays

Stretch T-Shirt

90% ringspun combed cotton/10% elastane.
Enzyme and silicone wash. Double pre-shrunk.
Slim fit. Narrow ribbed collar with elastane.
Taped neck and shoulders. Side seams. Twin needle stitching.

Weight: 195 gsm

Size:	S	M	L	XL	XXL	3XL
Chest (to fit):	36/38	38/40	41/42	43/44	45/47	47/49

10580 SOL'S

Imperial Fit T-Shirt

100% ringspun semi-combed cotton.*
Fitted cut. Ribbed collar. Taped neck.
Twin needle stitching. Unbranded size label at neckline.

Weight: 190 gsm

Size:	S	M	L	XL	XXL
Chest (to fit):	36/38	38/40	41/42	43/44	45/47

*Grey marl 85% cotton/15% viscose.
**Charcoal marl 60% cotton/40% polyester.

No Label

02080 P156

SK121 P155

SM121 P633

SF121 SF Men

Feel Good Stretch T-Shirt

96% cotton/4% elastane
single jersey.*
Stretch fabric for a modern fit.
Soft touch. Enzyme washed.
Taped neck. Soft stretchy ribbed collar. Side seams. Longer length.
Tear out label.

Weight: 165 gsm

Size:	XS°	S	M
Chest (to fit):	34/36	36/38	38/40
Size:	L	XL	XXL
Chest (to fit):	42	44/46	48

ASA-APPROVED VEGAN
Sedex

*Heather red 90% cotton/6% viscose/4% elastane.
**Heather charcoal 60% cotton/36% polyester/4% elastane.
▲Heather blue and heather navy 65% polyester/30% cotton/5% elastane.
■Heather grey 81% cotton/15% viscose/4% elastane.
°Available in XS.

Tear Out

KARIBAN

KB356

KB356 Kariban

Crew Neck T-Shirt

100% combed cotton.*
Slim fit.
Enzyme washed.
Self fabric collar.
Taped neck.
Twin needle stitching.

Weight: 180 gsm

Size:	S	M	L
Chest (to fit):	33/35	37	39
Size:	XL	XXL	3XL
Chest (to fit):	41	43/46	47

*Oxford grey 90% cotton/10% viscose.

KB380 Online

ANTHEM®

AM10
Anthem Organic T-Shirt

P25

T5062

Tee Jays

T5063 P161

T5062 Tee Jays
Roll-Up T-Shirt

100% ringspun combed cotton.*
Relaxed fashion fit. Narrow ribbed wide neckline. Taped neck and shoulders. Roll-up sleeves with bar tacks. Side seams. Twin needle hem.

Weight: 160 gsm

Size:	S	M	L	XL	XXL	3XL
Chest (to fit):	36/38	38/40	41/42	43/44	45/47	47/49

*Heather grey 85% cotton/15% viscose.

SF254 SF
Unisex Scoop Neck T-Shirt

60% cotton/40% polyester.
Single jersey. Regular fit. Raw edge scoop neckline. Taped neck. Roll-up sleeves with bar tacks. Side seams. Twin needle curved hem. Tear out label.

Sedex

PETA-APPROVED VEGAN

Tear Out

Weight: 140 gsm

Size:	XXS	XS	S	M	L	XL	XXL
Chest (to fit):	32/34	34/36	36/38	38/40	42	44/46	48

SF254

NX3602

NEXT LEVEL APPAREL

NX3602 Next Level

Long Body Cotton T-Shirt

100% ringspun combed cotton.*
1x1 baby ribbed collar. Taped neck and shoulders.
Side seams. Longer length. Twin needle sleeves and hem.
Curved drop hem. Tear out label.

Weight: 145 gsm

WRAP

Tear Out

Size:	S	M	L	XL	XXL
Chest (to fit):	35/38	38/41	43/44	45/48	48/52

*Heather grey 90% cotton/10% polyester.

CV3006

BELLA+CANVAS

CV3006 Bella+Canvas

Long Body Urban T-Shirt

100% airlume combed ringspun cotton.*
Retail fit. Side seams. Longer length.
Twin needle sleeves and hem.
Curved drop hem. Tear out label.

Weight: 142 gsm

WRAP

Tear Out

Size:	S	M	L	XL	XXL
Chest (to fit):	34/37	38/41	42/45	46/49	50/53

*Heathers 52% airlume combed ringspun cotton/48% polyester.

JT008 AWDis

Westcoast Longline T-Shirt

50% polyester/25% cotton/25% viscose.
Modern fit. Ribbed collar. Taped neck.
Longer length. Twin needle sleeves and hem.
Curved drop hem. Unbranded size label.

Sedex

PETA-APPROVED VEGAN

Weight: 160 gsm

WRAP

No Label

Size:	S	M	L	XL	XXL
Chest (to fit):	36	40	44	48	52

JT008

Just Ts AWDis

SF258 SF Men

Longline Dipped Hem T-Shirt

100% cotton.*
Single jersey. Regular fit. Stretch ribbed collar. Side seams.
Extra long length. Curved drop hem. Twin needle stitching. Tear out label.

Weight: 140 gsm

Sedex

Tear Out

PETA-APPROVED VEGAN

Size:	S	M	L	XL	XXL
Chest (to fit):	36/38	38/40	42	44/46	48

*Heather charcoal 60% cotton/40% polyester.

SF258

SF

NX6210

NEXT LEVEL APPAREL

NX6610 P159

NX3312 Online

NX6210 Next Level

Unisex CVC Crew Neck T-Shirt

60% ringspun combed cotton/40% polyester.
1x1 baby ribbed collar.
Taped neck and shoulders.
Side seams.
Twin needle sleeves and hem.
Tear out label.

Weight: 145 gsm

Size:	XS	S	M	L	XL	XXL	3XL	4XL*
Chest (to fit):	33/35	35/38	38/41	43/44	45/48	48/52	53.5/56	60

*Available in 4XL.

Tear Out

CVC3001

BELLA+CANVAS

BL6004 P154

CV3001Y P632

CV3001T P656

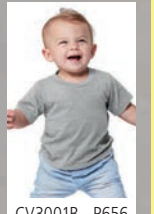

CV3001B P656

NEW COLOURS

CVC3001 Bella+Canvas

Unisex Heather CVC T-Shirt

52% airlume combed ringspun cotton/48% polyester.*
Retail fit.
Single jersey.
Ribbed collar.
Shoulder to shoulder taping.
Twin needle stitching.
Tear out label.

Weight: 145 gsm

Size:	XS	S	M	L	XL	XXL
Chest (to fit):	31/34	34/37	38/41	42/45	46/49	50/53

*Athletic heather and black heather 90% cotton/10% polyester.
**Heather prism colours 99% cotton/1% polyester.

Tear Out

K504

KUSTOM KIT

K754 Online

K504 Kustom Kit

Superwash® 60°C T-Shirt

65% polyester/35% cotton.*
Fashion fit. Ribbed collar. Self fabric taped neck and shoulders. Twin needle sleeves and hem.
Tear out label. Superwash® 60°C.

Weight: 160 gsm

Size:	XS	S	M	L
Chest (to fit):	32/34	36/38	40	42
Size:	XL	XXL	3XL	
Chest (to fit):	44	46/48	50/52	

*Black melange 50% cotton/50% polyester.

Sedex

SUPER WASH 60

WRAP

Tear Out

01182

SOL'S the fair spirit

01182 SOL'S

Mixed T-Shirt

65% polyester/35% ringspun semi-combed cotton.
Fitted cut with side seams.
Twin needle stitching.
Unbranded size label at neckline.
Suitable for sublimation printing.

Weight: 150 gsm

Size:	S	M	L	XL	XXL
Chest (to fit):	36/38	38/40	41/42	43/44	45/47

SUBLIMATION PRINTING

No Label

165M

RUSSELL

165F Online

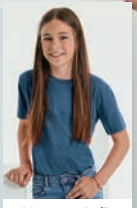

165B Online

165M Russell

HD T-Shirt

65% polyester/35% ringspun combed cotton.
Slim fit. Shoulder to shoulder taping.
Side seams. Longer length. Twin needle sleeves and hem.
Removable adhesive neck label.
Designed for a range of print processes.

Weight: White 155 gsm, Cols 160 gsm

Size:	XS	S	M	L	XL	XXL	3XL
Chest (to fit):	34/36	36/38	38/40	40/42	42/44	44/46	46/48

Sticker

T5050

TEE JAYS

T5050 Tee Jays

Urban Melange T-Shirt

50% ringspun cotton/50% polyester.
Enzyme washed. Fashion fit. Narrow ribbed collar with elastane.
Taped neck and shoulders. Side seams. Twin needle sleeves and hem.

Weight: 160 gsm

Size:	S	M	L	XL	XXL	3XL
Chest (to fit):	36/38	38/40	41/42	43/44	45/47	47/49

JT031

Just Ts AWDis

JT031 AWDis
Cosmic Blend T-Shirt

85% cotton/15% polyester.
Marl effect. Soft touch.
Stylish fit. Ribbed collar.
Taped neck. Side seams.
Twin needle stitching.
Unbranded size label.

Sedex PETA-APPROVED VEGAN

WRAP

No Label

Weight: 160 gsm

Size:	S	M	L	XL	XXL
Chest (to fit):	36	40	44	48	52

KV2106 Kariban Vintage
T-Shirt

100% cotton.*
Soft peached finish. Ribbed collar. Double herringbone twill taped neck. Side seams. Twin needle stitching. Specifically treated to appear aged. Due to the dyeing process each garment is unique. Unbranded size label at neckline.

No Label

Weight: 200 gsm

Size:	S	M	L	XL	XXL
Chest (to fit):	34/36	38	40	42	44/46

*Ash heather grey 98% cotton/2% viscose.

KV2106

KARIBAN Vintage

JT022

Just Ts AWDis

NEW

JT022 AWDis
Tie-Dye T-Shirt

100% combed ringspun cotton.
Modern fit. Ribbed collar. Taped neck.
Side seams. Twin needle sleeves and hem.
Unbranded size label at neckline.
Due to the dyeing process each garment is unique.

Sedex PETA-APPROVED VEGAN

WRAP

No Label

Weight: 140 gsm

Size:	XS	S	M	L	XL	XXL
Chest (to fit):	34	36	40	44	48	52

JT099

JT099 AWDis
Washed T-Shirt

55% ringspun cotton/45% polyester.
Soft touch. Washed effect. Stylish fit. 1x1 ribbed knit collar. Hemmed sleeves. Twin needle stitching.
Due to washing process each garment is unique.

Weight: 165 gsm

Size:	XS	S	M	L
Chest (to fit):	34	36	40	44
Size:	XL	XXL	3XL	
Chest (to fit):	48	52	56	

PETA-APPROVED VEGAN Sedex WRAP

SF203 SF
Unisex Washed Band T-Shirt

100% cotton single jersey.
Pigment dyed with heavily washed effect. Stretch ribbed collar.
Side seams. Twin needle sleeves and hem.
Due to the washing process each garment is unique. Tear out label.

Sedex

Tear Out

Weight: 160 gsm

Size:	XXS	XS	S	M	L	XL	XXL
Chest (to fit):	32/34	34/36	36/38	38/40	42	44/46	48

PETA-APPROVED VEGAN

SF203

NX6010

NEXT LEVEL APPAREL

NX6710 P158

NX6010 Next Level
Tri-Blend Crew Neck T-Shirt

50% polyester/25% ringspun combed cotton/25% rayon.
1x1 baby ribbed collar. Taped neck and shoulders.
Side seams. Twin needle sleeves and hem.

Weight: 145 gsm

Size:	XS	S	M	L
Chest (to fit):	33/35	35/38	38/41	43/44
Size:	XL	XXL	3XL	
Chest (to fit):	45/48	48/52	53.5/56	

WRAP

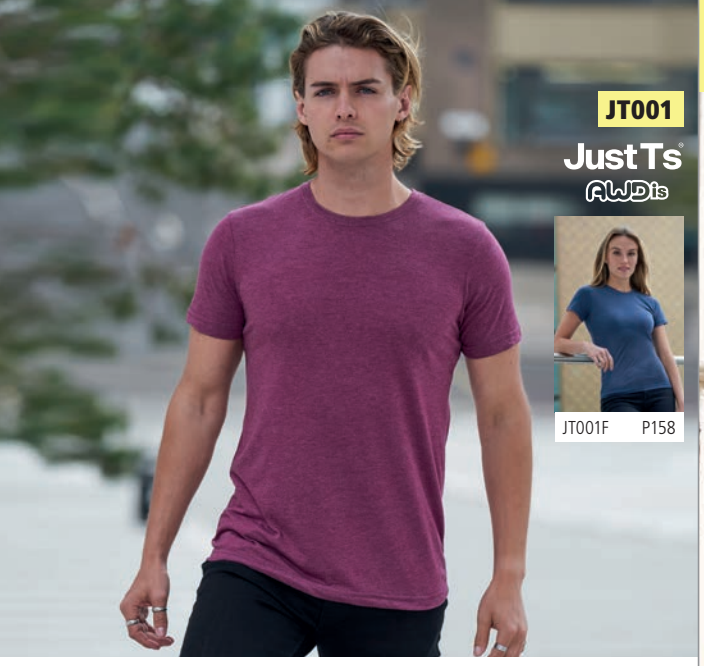

JT001F P158

JT001 AWDis

Tri-Blend T-Shirt

50% polyester/25% viscose/25% cotton.*
Soft touch. Fashion fit.
Ribbed collar.
Taped neck.
Side seams.
Twin needle stitching.
Unbranded size label.

Weight: 160 gsm

Size:	S	M	L	XL	XXL	3XL
Chest (to fit):	36	40	44	48	52	56

*Heather black 40% viscose/40% cotton/20% polyester.

No Label

JT004 AWDis

Unisex Electric Tri-Blend T-Shirt

50% polyester/25% viscose/25% cotton.
Modern unisex fit. Ribbed collar.
Taped neck. Side seams.
Twin needle stitching. Tear out label.

Weight: 160 gsm

Size:	S	M	L	XL	XXL
Chest (to fit):	36	40	44	48	52

Tear Out

BL8413 P158

CV3413Y Online

CV3413B P656

CV3413T P657

CV3413 Bella+Canvas

Unisex Tri-Blend T-Shirt

50% polyester/25% airlume combed ringspun cotton/25% rayon.
Retail fit.
Ribbed collar.
Taped neck and shoulders.
Twin needle sleeves and hem.
Tear out label.

Weight: 130 gsm

Size:	XS	S	M
Chest (to fit):	31/34	34/37	38/41
Size:	L	XL	XXL
Chest (to fit):	42/45	46/49	50/53

Tear Out

NEXT LEVEL APPAREL™

NX6710
Ladies
Tri-Blend
T-Shirt
P158

K555

KUSTOM KIT

K555 Kustom Kit

Regular Fit Cooltex® Plus Wicking T-Shirt

100% textured polyester.
Cooltex® Plus wicking yarn. 1x1 ribbed collar.
Self fabric taped neck and shoulders.
Topstitched front collar. Twin needle sleeves and hem.
Removable adhesive neck label.

Weight: 140 gsm

Size:	XS	S	M	L
Chest (to fit):	32/34	36/38	40	42
Size:	XL	XXL	3XL	4XL*
Chest (to fit):	44	46/48	50/52	54/56

*Available in 4XL.

Sedex COOLTEX® PLUS

WRAP Sticker

JC020 AWDis

Cool Smooth T-Shirt

100% polyester.
Neoteric™ smooth fabric with inherent wickability. UPF 30+ UV protection.
Relaxed fit. Self fabric collar. Taped neck.
Twin needle stitching. Tear out label.

Weight: 135 gsm

Size:	XS	S	M	L
Chest (to fit):	35/37	37/39	39/41	41/43
Size:	XL	XXL	3XL	
Chest (to fit):	43/45	45/48	48/50	

Sedex PETA-APPROVED VEGAN

Tear Out

neoteric smooth

JC020

JustCool AWDis

JC025 P474

JC020B P638

JC001

JustCool AWDis

JC005 P159

JC001B P638

JC001 AWDis

Cool T-Shirt

100% polyester.
Neoteric™ textured fabric with inherent wickability.
UPF 40+ UV protection.
Relaxed fit. Self fabric collar.
Taped neck.
Twin needle stitching.
Tear out label.

Weight: 140 gsm

Size:	XS	S	M	L	XL
Chest (to fit):	35/37	37/39	39/41	41/43	43/45
Size:	XXL	3XL**	4XL**	5XL**	
Chest (to fit):	45/48	48/50	51/53	54/56	

*Available in 3XL.
**Available in 3XL, 4XL and 5XL.

Sedex PETA-APPROVED VEGAN

WRAP Tear Out

neoteric PERFORMANCE

SOL'S®

the fair spirit

11388 **SOL'S LADIES MOON V NECK T-SHIRT**

P167

100% ringspun semi-combed cotton

OEKO-TEX® CONFIDENCE IN TEXTILES STANDARD 100 CQ 1094/1 IFTH

Testé substances nocives. www.oeko-tex.com/standard100

SS631 [614260]

FRUIT OF THE LOOM

SS631 Fruit of the Loom

Original V Neck T-Shirt

100% cotton.
Ribbed V neckline. Self fabric taped neck. Tubular body.
Twin needle sleeves and hem. Cut out label.

Weight: White 140 gsm, Black 145 gsm

WRAP

Cut Out

Size:	S	M	L	XL	XXL
Chest (to fit):	35/37	38/40	41/43	44/46	47/49

CVC3005 Bella+Canvas

Unisex Heather CVC V Neck T-Shirt

52% airlume combed ringspun cotton/48% polyester.
Retail fit. Ribbed V neckline. Taped neck and shoulders.
Twin needle sleeves and hem. Tear out label.

Weight: 145 gsm

WRAP

Tear Out

Size:	S	M	L	XL	XXL
Chest (to fit):	34/37	38/41	42/45	46/49	50/53

Please note, the solid colourways are now a separate style CV3005, online.

CVC3005

BELLA+CANVAS

NEW

SS7 [610660]

FRUIT OF THE LOOM

SS702 P167

SS7 Fruit of the Loom
V Neck Value T-Shirt

100% cotton.*
High cut V neckline in cotton/Lycra® rib. Taped neck.
Tubular knit. Twin needle sleeves and hem. Cut out label.

Weight: White 160 gsm, Cols 165 gsm

Size:	S	M	L	XL
Chest (to fit):	35/37	38/40	41/43	44/46
Size:	XXL	3XL	4XL▲	5XL▲
Chest (to fit):	47/49	50/52	53/55	56/58

WRAP

Cut Out

*Heather grey 97% cotton/3% polyester.
**Dark heather 50% cotton/50% polyester.
▲Available in 4XL and 5XL.

GD10 [64V00]

GILDAN Softstyle

GD78 P166

GD10 Gildan
SoftStyle® V Neck T-Shirt

100% ringspun cotton.*
Fitted style. 3/4" ribbed collar.
Taped neck and shoulders. Mitred V neck pattern.
Tubular knit. Twin needle sleeves and hem. Tear out label.

Weight: White 144 gsm, Cols 153 gsm

Size:	S	M	L	XL	XXL
Chest (to fit):	34/36	38	40/42	44/46	48/50

Sedex

WRAP

Tear Out

*Sport grey 90% cotton/10% polyester.
**Dark heather 65% polyester/35% cotton.

11150 SOL'S
Victory V Neck T-Shirt

100% ringspun semi-combed cotton.*
Ribbed V neckline. Taped neck.
Tubular knit. Twin needle sleeves and hem.

Weight: 150 gsm

Size:	S	M	L	XL	XXL	3XL
Chest (to fit):	36/38	38/40	41/42	43/44	45/47	47/49

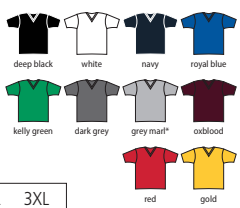

*Grey marl 85% cotton/15% viscose.

GD09 Gildan
Premium Cotton® V Neck T-Shirt

100% ringspun cotton.*
Pre-shrunk jersey knit. Mitred V neckline.
Taped neck and shoulders.
Twin needle sleeves and hem.
Tear out label (some colours in transition).

Weight: White 180 gsm, Cols 185 gsm

Size:	S	M	L	XL	XXL
Chest (to fit):	34/36	38/40	42/44	46/48	50/52

Sedex

WRAP

Tear Out

*Sport grey 90% cotton/10% polyester.

11150

SOL'S the fair spirit

11388 P167

GD09 [41V00]

GILDAN PREMIUM Cotton

GD91 P167

NX6010
Tri-Blend Crew
Neck T-Shirt
P130

TRI-BLEND

The Perfect Blend

NX6010
Tri-Blend Crew
Neck T-Shirt
P130

SS34 [611680]

SS34 Fruit of the Loom
Contrast Ringer T-Shirt

100% cotton.
Contrast cotton/Lycra® ribbed collar and cuffs.
Taped neck.
Twin needle stitching.
Cut out label.

Weight: White 160 gsm, Cols 165 gsm

Size:	S	M	L
Chest (to fit):	35/37	38/40	41/43
Size:	XL	XXL	3XL
Chest (to fit):	44/46	47/49	50/52

Cut Out

NX3604

NX3604 Next Level
Unisex Cotton Ringer T-Shirt

100% ringspun combed cotton.*
Contrast 1x1 baby ribbed collar and cuffs.
Side seams. Twin needle stitching. Tear out label.

Weight: 145 gsm

Size:	XS	S	M	L	XL	XXL
Chest (to fit):	33/35	35/38	38/41	43/44	45/48	48/52

*Heather grey 90% cotton/10% polyester.

Tear Out

03108

03108 SOL'S
Rainbow T-Shirt

100% semi-combed ringspun cotton.
1x1 ribbed collar. Taped neck. Ribbed cuffs with contrast stripes.
Tubular body. Twin needle hem. Unbranded size label at neckline.

Weight: 155 gsm

Size:	S	M	L	XL	XXL	3XL	4XL
Chest (to fit):	36/38	38/40	41/42	43/44	45/47	47/49	50/52

No Label

03109 P165

K508

K508 Kustom Kit
Fashion Fit Ringer T-Shirt

65% polyester/35% cotton.
Fashion fit. Contrast 1x1 ribbed folded collar and cuffs.
Self fabric taped neck and shoulders.
Side seams. Twin needle hem. Tear out label.

Weight: 160 gsm

Size:	XS	S	M	L	XL	XXL
Chest (to fit):	32/34	36/38	40	42	44	46/48

Tear Out

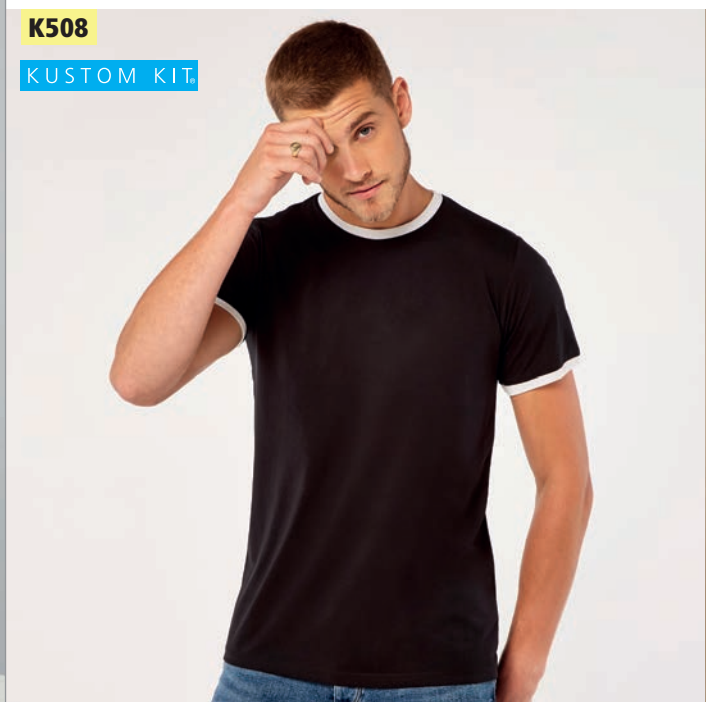

SS31 [610260]

FRUIT OF THE LOOM

SS31 Fruit of the Loom
Contrast Baseball T-Shirt

100% cotton.
Cotton/Lycra® contrast ribbed collar.
Contrast raglan sleeves. Twin needle stitching.
Cut out label.

Weight: White 160 gsm, Cols 165 gsm

Size:	S	M	L	XL	XXL	3XL
Chest (to fit):	35/37	38/40	41/43	44/46	47/49	50/52

Marl colours may contain other fibres.

WRAP

Cut Out

JT110 AWDis
Unisex Colour Block T-Shirt

100% combed ringspun cotton.
Modern unisex fit. Ribbed collar. Taped neck.
Contrast lower body. Side seams. Twin needle sleeves and hem.
Unbranded size label at neckline.

Weight: 140 gsm

Size:	S	M	L	XL	XXL
Chest (to fit):	36	40	44	48	52

PETA-APPROVED VEGAN

No Label

JT110

Just Ts AWDis

11190

SOL'S®
the fair spirit

11195 P165

11190 SOL'S
Funky Contrast Baseball T-Shirt

100% ringspun semi-combed cotton.*
Contrast ribbed collar. Contrast raglan sleeves.
Taped neck. Twin needle sleeves and hem.

Weight: 150 gsm

Size:	S	M	L
Chest (to fit):	36/38	38/40	41/42
Size:	XL	XXL	3XL
Chest (to fit):	43/44	45/47	47/49

*Grey marl 85% cotton/15% viscose.

01188

01187 P165

SOL'S the fair spirit

01188 SOL'S
Camo T-Shirt

100% ringspun semi-combed cotton.
Slim fit.
Side seams.
Twin needle stitching.
Unbranded size label at neckline.

Weight: 150 gsm

Size:	S	M	L
Chest (to fit):	36/38	38/40	41/42
Size:	XL	XXL	
Chest (to fit):	43/44	45/47	

No Label

LV290

FINDEN+HALES

LV290 Finden & Hales
Unisex Team T-Shirt

100% polyester.
Single jersey. Wicking finish keeps you dry and comfortable. Raglan sleeves.
Taped neck. Contrast back collar, shoulder and sleeve panels.
Twin needle cuffs and hem.

Weight: 160 gsm

Size:	XS	S	M
Chest (to fit):	34/36	36/38	38/40
Size:	L	XL	
Chest (to fit):	42	44/46	
Size:	XXL	3XL	
Chest (to fit):	48	50/52	

LV240

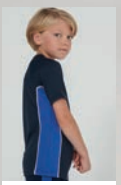

LV242 P639

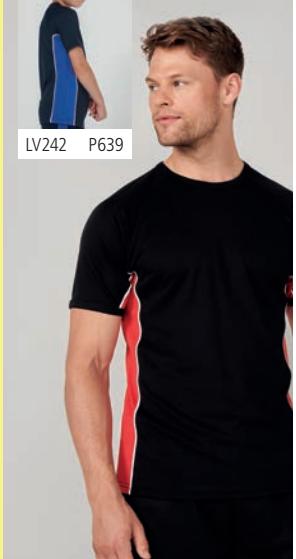

FINDEN+HALES

LV240 Finden & Hales
Performance Panel T-Shirt

100% polyester.
Permanent wicking fabric keeps you dry and comfortable.
Birds eye knit.
Self fabric collar.
Raglan sleeves.
Contrast piping and panelling on underarms and sides.
Twin needle hem.

Weight: 140 gsm

Size:	XS	S	M
Chest (to fit):	34/36	36/38	38/40
Size:	L	XL	
Chest (to fit):	42	44/46	
Size:	XXL	3XL	
Chest (to fit):	48	50/52	

JT034

JT034 AWDis
Camo T-Shirt

100% cotton.
Modern fit. Soft cotton faced fabric.
Ribbed collar. Taped neck. Side seams. Unbranded size label.

Weight: 160 gsm

Size:	S	M	L	XL	XXL
Chest (to fit):	36	40	44	48	52

Sedex
PETA-APPROVED VEGAN
WRAP

No Label

SF253 SF
Unisex Contrast T-Shirt

100% cotton.
Single jersey. Regular fit. Stretch ribbed collar.
Taped neck. Contrast polyester side panels, suitable for sublimation printing.
Twin needle sleeves and hem. Tear out label.

Weight: 140 gsm

Sedex
PETA-APPROVED VEGAN

Size:	XXS	XS	S	M	L	XL	XXL
Chest (to fit):	32/34	34/36	36/38	38/40	42	44/46	48

Tear Out

SF253

01398

SOL'S
the fair spirit

01399 P165

01400 P635

01398 SOL'S

Miles Striped T-Shirt

white/navy

white/red

ash/lemon*

100% ringspun combed cotton.*
Fitted style. Self fabric neckline. Taped neck.
Twin needle stitching. Unbranded size label at neckline.

Weight: 150 gsm

No Label

Size:	S	M	L	XL	XXL	3XL
Chest (to fit):	36/38	38/40	41/42	43/44	45/47	47/49

*Ash/lemon 98% cotton/2% viscose.

SF202

SF

SM202 P635

SF202 SF

Unisex Striped T-Shirt

white/ oxford navy

white/ burgundy

heather grey*/ white

100% cotton.*
Single jersey. Regular fit. Stretch ribbed collar.
Taped neck. Side seams. Twin needle stitching. Tear out label.

Weight: 160 gsm

Tear Out

PETA-APPROVED VEGAN

Size:	XXS	XS	S	M	L	XL	XXL
Chest (to fit):	32/34	34/36	36/38	38/40	42	44/46	48

*Heather grey 85% cotton/15% viscose.

FR135 Front Row

Unisex Breton Striped T-Shirt

white/navy

navy/white

100% cotton.
Single jersey. Ribbed stretch collar. Flatlock stitched V detail at front neckline.
Flatlock stitched neckline, shoulders and armholes. Contrast taped neck. High chest seam. Contrast striped lower body. Side seams. Twin needle sleeves and hem. Tag free.

Weight: 180 gsm

Sedex

No Label

Size:	XS	S	M	L	XL	XXL
Chest (to fit):	34/36	36/38	38/40	42	44/46	48

FR135

FRONT ROW & CO
EST. 1991

FR136 Front Row

Striped T-Shirt

black/khaki

navy/marine

white/duck egg

100% cotton.
Relaxed unisex fit. Single jersey. Ribbed collar. Single jersey taped back neck.
Side seams. Twin needle stitching. Tag free.

Weight: 180 gsm

Sedex

No Label

FR136

FRONT ROW & CO
EST. 1991

NEW

142 LONG SLEEVE T-SHIRTS

11420

SOL'S
the fair spirit

11425 P169

11420 SOL'S

Monarch Long Sleeve T-Shirt

100% ringspun semi-combed cotton.*
Ribbed collar. Taped neck.
Tubular body.
Hemmed sleeves.
Twin needle stitching.

Weight: 150 gsm

Size:	S	M	L	XL	XXL	3XL	4XL	5XL
Chest (to fit):	36/38	38/40	41/42	43/44	45/47	47/49	50/52	53/55

*Grey marl 85% cotton/15% viscose.

GD11 [64400]

GILDAN Softstyle

GD11 Gildan

SoftStyle® Long Sleeve T-Shirt

100% ringspun cotton.*
Ribbed collar. Taped neck and shoulders.
Tubular knit. Hemmed sleeves.
Twin needle stitching.
Tear out label.

Weight: White 144 gsm, Cols 153 gsm

Size:	S	M	L	XL	XXL
Chest (to fit):	34/36	38	40/42	44/46	48/50

*Sport grey 90% cotton/10% polyester.

Tear Out

Sedex

SS632 Fruit of the Loom

Original Long Sleeve T-Shirt

100% cotton.*
Ribbed collar. Self fabric taped neck.
Tubular body. Twin needle sleeves and hem.
Cut out label.

Weight: White 140 gsm, Cols 145 gsm

Size:	S	M	L	XL	XXL	3XL	4XL**	5XL**
Chest (to fit):	35/37	38/40	41/43	44/46	47/49	50/52	53/55	56/58

*Heather grey 97% cotton/3% polyester. **Available in 4XL and 5XL.

Cut Out

K510 Kustom Kit

Long Sleeve Fashion Fit Superwash® 60°C T-Shirt

65% polyester/35% cotton.
1x1 ribbed collar. Self fabric taped neck and shoulders.
Topstitched front neckline. Twin needle sleeves and hem.
60°C wash. Tear out label. Designed for a range of print processes.

Weight: 160 gsm

Size:	XS	S	M	L	XL	XXL	3XL
Chest (to fit):	32/34	36/38	40	42	44	46/48	50/52

Tear Out

Sedex

SUPER WASH 60

SS632 [614280]

FRUIT OF THE LOOM

K510

KUSTOM KIT

SS21 [610380]

FRUIT OF THE LOOM

SS21B P635

SS21 Fruit of the Loom

Long Sleeve Value T-Shirt

100% cotton.*
Cotton/Lycra® ribbed collar. Taped neck.
Tubular knit for shape retention.
Twin needle stitching. Cut out label.

Weight: White 160 gsm, Cols 165 gsm

Size:	S	M	L	XL	XXL	3XL	4XL▲	5XL▲
Chest (to fit):	35/37	38/40	41/43	44/46	47/49	50/52	53/55	56/58

*Heather grey 97% cotton/3% polyester.
**Dark heather 50% cotton/50% polyester. ▲Available in 4XL and 5XL.

WRAP

Cut Out

NX3601

NL NEXT LEVEL APPAREL

NX3601 Next Level

Cotton Long Sleeve Crew Neck T-Shirt

100% ringspun combed cotton.*
1x1 baby ribbed collar. Side seams.
Twin needle sleeves and hem. Tear out label.

Weight: 145 gsm

Size:	S	M	L	XL	XXL
Chest (to fit):	35/38	38/41	43/44	45/48	48/52

*Heather grey 90% ringspun combed cotton/10% polyester.

WRAP

Tear Out

SF124 SF Men

Feel Good Stretch Long Sleeve T-Shirt

96% cotton/4% elastane.*
Single jersey. Enzyme wash. Soft touch. Soft stretchy ribbed collar.
Taped neck. Side seams. Longer length. Twin needle sleeves and hem.
Tear out label.

Weight: 165 gsm

Size:	S	M	L	XL	XXL
Chest (to fit):	36/38	38/40	42	44/46	48

*Heather grey 81% cotton/15% viscose/4% elastane.

Sedex

Tear Out

ATM-APPROVED VEGAN

SF124

SF

SK124 P169

CV3501 Bella+Canvas

Unisex Jersey Long Sleeve T-Shirt

100% airlume combed ringspun cotton.
Retail fit. Pre-shrunk. Ribbed collar and cuffs.
Taped neck. Side seams. Twin needle hem.
Tear out label.

Weight: 145 gsm

Size:	XS	S	M	L	XL	XXL
Chest (to fit):	31/34	34/37	38/41	42/45	46/49	50/53

Please note, dark grey heather is now a separate style code CVC3501, p145.

WRAP

Tear Out

CV3501

BELLA+CANVAS

02074

02075 Online

SOL'S
the fair spirit

02074 SOL'S
Imperial Long Sleeve T-Shirt
100% ringspun semi-combed cotton.*
Elastane ribbed collar. Taped neck.
Tubular body. Twin needle stitching.
Tear out label.

Weight: 190 gsm

Size:	S	M	L	XL
Chest (to fit):	36/38	38/40	41/42	43/44
Size:	XXL	3XL	4XL**	
Chest (to fit):	45/47	47/49	50/52	

*Grey marl 85% cotton/15% viscose.
**Available in 4XL.

Tear Out

SS22 [610420]

FRUIT OF THE LOOM

SS22 Fruit of the Loom
Long Sleeve Super Premium T-Shirt
100% cotton.
Cotton/Lycra® ribbed collar. Shoulder to shoulder taping. Hemmed sleeves.
Twin needle stitching. Cut out label.
60°C wash.

Weight: White 190 gsm, Black 205 gsm

Size:	S	M	L	
Chest (to fit):	35/37	38/40	41/43	
Size:	XL	XXL		
Chest (to fit):	44/46	47/49		

Cut Out

SF514

SM514 Online

SF

SF514 SF
Unisex Drop Shoulder Slogan Top
100% cotton.*
Single jersey. Washed garment. Ribbed collar and cuffs with cover stitch detail. Taped neck. Oversized with drop armholes for optimised decoration surface. Side vents. Curved drop tail. Tear out label.

Weight: 220 gsm

Size:	XXS	XS	S	M
Chest (to fit):	32/34	34/36	36/38	38/40
Size:	L	XL	XXL	
Chest (to fit):	42	44/46	48	

*Heather grey 85% cotton/15% viscose.

Tear Out

Sedex PETA-APPROVED VEGAN

GD14 [2400]

GILDAN Ultra Cotton™

GD14 Gildan
Ultra Cotton™ Long Sleeve T-Shirt
100% cotton.*
Classic fit.
Ribbed collar.
Taped neck and shoulders.
Cuffed sleeves.
Tubular body.
Twin needle neck and hem.

Weight: White 183 gsm, Cols 203 gsm

Size:	S	M	L	XL	XXL
Chest (to fit):	34/36	38/40	42/44	46/48	50/52

*Ash 99% cotton/1% polyester.
**Sport grey 90% cotton/10% polyester.
▲Dark heather, safety green and s orange 50% cotton/50% polyester.

WRAP Sedex

GD22 [H400]

GILDAN HAMMER

GD22 Gildan
Hammer Heavyweight Long Sleeve T-Shirt
100% ringspun combed cotton.*
Seamless ribbed collar. Taped neck and shoulders.
Tubular body. Ribbed cuffs. Twin needle hem.
Tear out label.

Weight: White 193 gsm, Cols 203 gsm

Size:	S	M	L	XL	XXL	3XL	4XL
Chest (to fit):	34/36	38/40	42/44	46/48	50/52	54/56	58/60

*Graphite heather 50% cotton/50% polyester.
**Sport grey 90% cotton/10% polyester.

WRAP Sedex

Tear Out

JT002

Just Ts AWDis

JT002F P170

JT002 AWDis

Long Sleeve Tri-Blend T-Shirt

50% polyester/25% viscose/25% cotton.
Soft touch. Modern fit. Ribbed collar.
Taped neck. Side seams. Twin needle stitching.
Unbranded size label.

Weight: 160 gsm

Size:	S	M	L	XL	XXL
Chest (to fit):	36	40	44	48	52

solid black, solid white, heather navy, heather charcoal, heather grey

No Label

WRAP

Sedex ATR-APPROVED VEGAN

NX6071 Next Level

Unisex Long Sleeve Tri-Blend Crew T-Shirt

50% polyester/25% ringspun combed cotton/25% rayon.
1x1 baby ribbed collar. Taped neck and shoulders.
Side seams. Twin needle stitching.

Weight: 145 gsm

Size:	XS	S	M	L	XL	XXL
Chest (to fit):	33/35	35/38	38/41	43/44	45/48	48/52

vintage black, heather white, vintage navy, indigo, military green, premium heather, vintage red

WRAP

NX6071

NL NEXT LEVEL APPAREL

BELLA+CANVAS

CVC3501 Bella+Canvas

Unisex Heather CVC Long Sleeve T-Shirt

52% airlume combed ringspun cotton/48% polyester.
Retail fit. Pre-shrunk.
Ribbed collar and cuffs.
Taped neck. Side seams.
Twin needle hem. Tear out label.

Weight: 145 gsm

Size:	XS	S	M
Chest (to fit):	31/34	34/37	38/41
Size:	L	XL	XXL
Chest (to fit):	42/45	46/49	50/53

Please note, the solid colourways are now a separate style CV3501, p143.

dark grey heather

WRAP

Tear Out

CVC3501

NEW

SF

SF259 SF Men

Long Sleeve Longline T-Shirt

100% cotton.
Single jersey. Regular fit.
Soft stretch ribbed collar.
Taped neck. Side seams. Extra long length.
Twin needle stitching. Curved drop hem.
Tear out label.

Weight: 140 gsm

Size:	S	M	L
Chest (to fit):	36/38	38/40	42
Size:	XL	XXL	
Chest (to fit):	44/46	48	

black

Tear Out

Sedex ATR-APPROVED VEGAN

SF259

HENBURY

H020 Henbury

Long Sleeve Roll Neck Top

96% cotton/4% elastane single jersey.
Double thickness stretch ribbed roll neck.
Reinforced shoulders and neck.
Twin needle stitching.

Weight: 190 gsm

Size:	S	M	L
Chest (to fit):	36/38	38/40	42
Size:	XL	XXL	
Chest (to fit):	44/46	48	

black, white, navy

Sedex

H020

146 LONG SLEEVE CONTRAST T-SHIRTS

01402

01403 P173

the fair spirit

01402 SOL'S

Marine Long Sleeve Striped T-Shirt

100% ringspun combed cotton.
Slim fit.
Self fabric neckline.
Taped neck.
Twin needle stitching.
Unbranded size label at neckline.

Weight: 150 gsm

Size:	S	M	L
Chest (to fit):	36/38	38/40	41/42
Size:	XL	XXL	3XL
Chest (to fit):	43/44	45/47	47/49

white/navy

white/red

No Label

SF204

SF204 SF

Unisex Long Sleeve Striped T-Shirt

100% cotton.
Single jersey. Regular fit. Stretch ribbed collar. Taped neck. Side seams. Twin needle stitching. Tear out label.

Weight: 160 gsm

Size:	XXS	XS	S	M
Chest (to fit):	32/34	34/36	36/38	38/40
Size:	L	XL	XXL	
Chest (to fit):	42	44/46	48	

white/oxford navy

Tear Out

PETA-APPROVED VEGAN

Sedex

FR134

FR134 Front Row

Unisex Long Sleeve Breton Striped T-Shirt

100% cotton single jersey.
Regular fit. Stretch ribbed collar.
V flatlock stitching detail at neckline.
Flatlock stitching at neck, shoulder seams and armholes. High chest seam on front and upper arms. Striped lower body and sleeves. Plain upper body.
Twin needle cuffs and hem. Tag free.

Weight: 180 gsm

Size:	XS	S	M
Chest (to fit):	34/36	36/38	38/40
Size:	L	XL	XXL
Chest (to fit):	42	44/46	48

navy/white

white/navy

No Label

Sedex

CV3200

BELLA+CANVAS

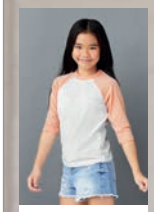

CV3200Y Online

CV3200T P658

CV3200 Bella+Canvas

Unisex 3/4 Sleeve Baseball T-Shirt

52% airlume combed ringspun cotton/48% polyester.*
Slim retail fit. Contrast collar.
Contrast raglan sleeves.
Side seams. Tear out label.

Weight: Cols 122 gsm, Tri-blends 130 gsm

Size:	XS	S	M
Chest (to fit):	31/34	34/37	38/41
Size:	L	XL	XXL
Chest (to fit):	42/45	46/49	50/53

WRAP

Tear Out

*Tri-blends 50% polyester/25% cotton/25% rayon.

T5072 Tee Jays

Long Sleeve Baseball T-Shirt

100% ringspun combed cotton.*
Fitted style. Contrast ribbed collar with elastane. Contrast raglan sleeves.
Side seams. Cuffed sleeves. Twin needle hem.

Weight: 185 gsm

Size:	S	M	L	XL	XXL	3XL
Chest (to fit):	36/38	38/40	41/42	43/44	45/47	47/49

*Heather grey 85% cotton/15% viscose.

T5072

SF271

SK271 P173

SM271 P635

SF271 SF Men

Long Sleeve Baseball T-Shirt

100% cotton.*
Single jersey. Contrast stretch ribbed collar.
Taped neck. Contrast raglan sleeves. Side seams.
Longer length. Twin needle curved hem. Tear out label.

Weight: 140 gsm

Size:	XS	S	M	L	XL	XXL
Chest (to fit):	34/36	36/38	38/40	42	44/46	48

*Heather grey 85% cotton/15% viscose.

Sedex

Tear Out

ANB-APPROVED VEGAN

NX6051

NX6051 Next Level

Unisex Tri-Blend 3/4 Sleeve Raglan T-Shirt

50% polyester/25% ringspun combed cotton/25% rayon.
Contrast 1x1 baby ribbed collar.
Contrast raglan sleeves.
Side seams.
Twin needle stitching.

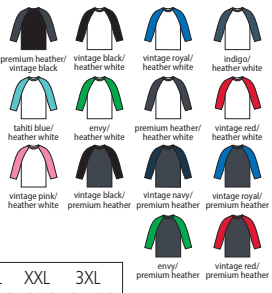

Weight: 145 gsm

Size:	XS	S	M	L	XL	XXL	3XL
Chest (to fit):	33/35	35/38	38/41	43/44	45/48	48/52	53.5/56

SS32 Fruit of the Loom

Contrast Long Sleeve Baseball T-Shirt

100% cotton.
Cotton/Lycra® contrast ribbed collar. Contrast raglan sleeves.
Twin needle stitching. Cut out label.

Weight: Body 160 gsm, Sleeves 165 gsm

Size:	S	M	L	XL	XXL	3XL
Chest (to fit):	35/37	38/40	41/43	44/46	47/49	50/52

Cut Out

02942 SOL'S

Funky Contrast Long Sleeve T-Shirt

100% semi-combed ringspun cotton.
Contrast elastane ribbed collar. Contrast raglan sleeves.
Side seams. Twin needle sleeves and hem.
Unbranded size label.

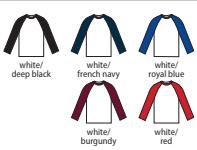

Weight: 150 gsm

Size:	S	M	L	XL	XXL	3XL
Chest (to fit):	36/38	38/40	41/42	43/44	45/47	47/49

No Label

SS32 [610280]

02943 P173

02942

01223

the fair spirit

01223 SOL'S
Unisex Jamaica Tank Top

100% polyester.
Deep armholes.
Side seams.
Suitable for sublimation printing.

Weight: 120 gsm

Size:	XS	S	M	
Chest (to fit):	35/36	36/38	38/40	
Size:	L	XL	XXL	
Chest (to fit):	41/42	43/44	45/47	

SUBLIMATION PRINTING

SF232

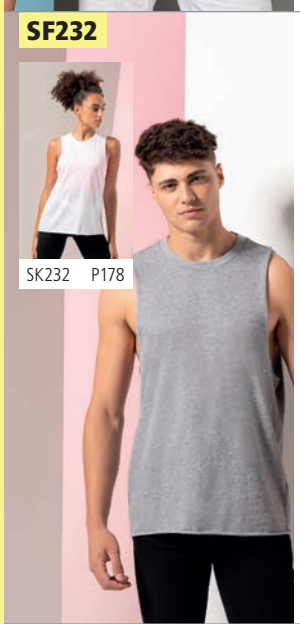

SK232 P178

SF232 SF Men
High Neck Vest

60% cotton/40% polyester.*
Single jersey. Stretch ribbed neckline.
Raw edge armholes and hem. Side seams.
Tear out label.

Weight: 140 gsm

Size:	XS	S	M
Chest (to fit):	34/36	36/38	38/40
Size:	L	XL	XXL
Chest (to fit):	42	44/46	48

*Heather grey 85% cotton/15% viscose.

Tear Out

PETA-APPROVED VEGAN

Sedex

CV3483

CV3483 Bella+Canvas
Unisex Jersey Muscle Tank Top

100% airlume combed ringspun cotton.*
Slim retail fit. Ribbed collar.
Side seams. Twin needle hem.
Tear out label.

Weight: 142 gsm

Size:	S	M	L
Chest (to fit):	34/37	38/41	42/45
Size:	XL	XXL	
Chest (to fit):	46/49	50/53	

*Dark grey heather 52% airlume combed ringspun cotton/48% polyester.

Tear Out

SF236

SF236 SF Men
Muscle Vest

60% cotton/40% polyester.*
Single jersey. Self fabric bound neckline and armholes.
Racer back style. Side seams. Longer length. Twin needle straight hem. Tear out label.

Weight: 140 gsm

Size:	S	M	L	XL	XXL
Chest (to fit):	36/38	38/40	42	44/46	48

*Heather grey 85% cotton/15% viscose.

Sedex

Tear Out

PETA-APPROVED VEGAN

JC007 AWDis
Cool Vest

100% polyester.
Neoteric™ textured fabric with inherent wickability. UPF 40+ UV protection.
Self fabric bound neckline and armholes.
Twin needle curved drop hem.
Tear out label (some colours in transition).

Weight: 140 gsm

Size:	S	M	L	
Chest (to fit):	37/39	39/41	41/43	
Size:	XL	XXL		
Chest (to fit):	43/45	45/48		

Tear Out

WRAP

PETA-APPROVED VEGAN

Sedex

neoteric PERFORMANCE

JC007

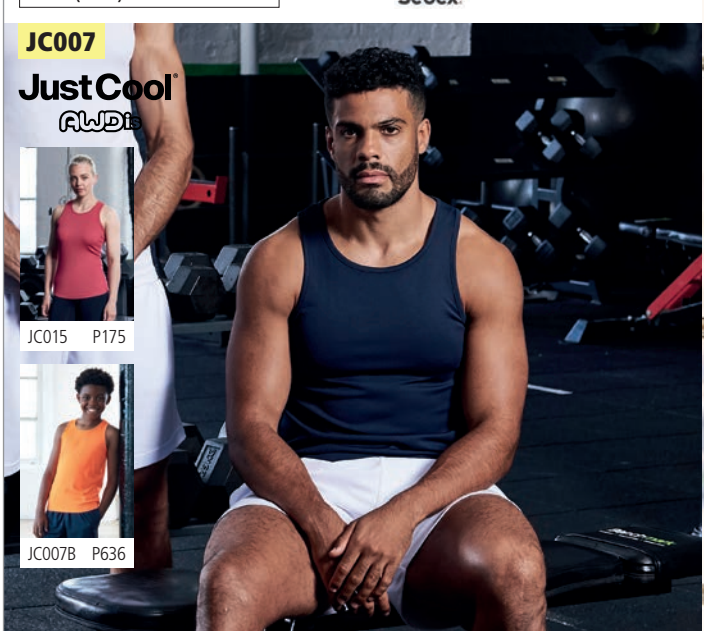

JustCool AWDis

JC015 P175

JC007B P636

11465 SOL'S
Justin Tank Top
100% ringspun semi-combed cotton.*
Ribbed bound neckline and armholes.
Tubular body. Twin needle hem.

deep black** white** french navy** royal blue atoll blue lime green
grey marl* ** red orchid pink orange lemon

Weight: 150 gsm

Size:	S	M	L	XL	XXL	3XL**	4XL**	5XL**
Chest (to fit):	32/33	34/35	36/37	38/40	41/42	43/44	45/46	47/49

*Grey marl 85% cotton/15% viscose. **Available in 3XL, 4XL and 5XL.

CV3480 Bella+Canvas
Unisex Jersey Tank Top
100% airlume combed ringspun cotton.*
Bound neckline and armholes.
Twin needle hem.
Tear out label.

black white navy heather navy* true royal
royal triblend** blue triblend** green triblend** charcoal triblend** heather slate*
grey triblend** red triblend** red

Weight: 145 gsm

Size:	XS	S	M	L	XL	XXL
Chest (to fit):	31/34	34/37	38/41	42/45	46/49	50/53

*Heather navy and heather slate 52% cotton/48% polyester.
**Triblends 50% polyester/25% cotton/25% rayon.

Tear Out

JT007 AWDis
Tri-Blend Vest
50% polyester/25% cotton/25% viscose.*
Modern fit. Scoop neck. Bound neckline and armholes. Twin needle hem.
Unbranded size label.

Weight: 160 gsm

Size:	S	M	L	XL	XXL
Chest (to fit):	36	40	44	48	52

*Heather black 40% cotton/40% viscose/20% polyester.

solid black solid white heather black* heather grey

No Label

Sedex ATA-APPROVED VEGAN

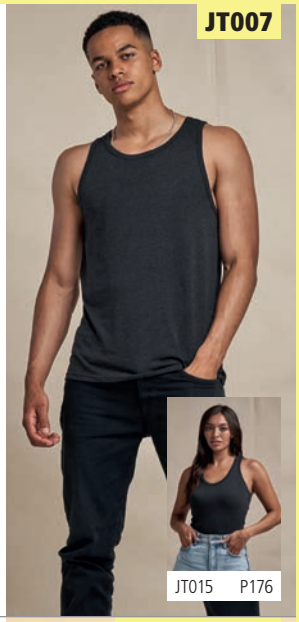

SS18 Fruit of the Loom
Athletic Vest
100% cotton.*
Bound neckline and armholes.
High cut armholes for unisex fitting.
Twin needle hem. Cut out label.

Weight: White 160 gsm, Cols 165 gsm

Size:	S	M	L	XL
Chest (to fit):	35/37	38/40	41/43	44/46
Size:	XXL	3XL	4XL**	5XL**
Chest (to fit):	47/49	50/52	53/55	56/58

*Heather grey 97% cotton/3% polyester.
**Available in 4XL and 5XL.

black** white** deep navy
royal blue heather grey* ** red

Cut Out

GD12 Gildan
SoftStyle® Tank Top
100% ringspun cotton.*
Ribbed bound neckline and armholes.
Twin needle hem.
Tear out label.

Weight: White 144 gsm, Cols 153 gsm

Size:	S	M	L
Chest (to fit):	34/36	38	40/42
Size:	XL	XXL	
Chest (to fit):	44/46	48/50	

*Sport grey 90% cotton/10% polyester.

black white navy charcoal sport grey* red

Tear Out

Sedex

YOUR DESTINATION FOR COLOUR

BELLA+CANVAS is armed with every colour in the spectrum. When you need colour, look no further than **BELLA+CANVAS**.

CV3001
Unisex Crew Neck
T-Shirt in Black
P107

CVC3001
Unisex Heather
CVC T-Shirt in
Heather Dusty Blue
P127

01825

SOL'S
the fair spirit

11380 P104

11970 P631

11981 Online

01825 SOL'S
Ladies Regent T-Shirt

100% ringspun semi-combed cotton.*
Ribbed collar.
Taped neck.
Side seams.
Twin needle sleeves and hem.
This item runs small in comparison to some other brands. Please check sizing before decoration.

Weight: 150 gsm

Size:	S	M	L	XL	XXL	3XL▲
Ladies size:	8/10	10/12	12/14	14/16	16/18	18/20

*Grey marl 85% cotton/15% viscose. **Ash 98% cotton/2% viscose. ▲Available in 3XL.

11386

SOL'S
the fair spirit

11380 P104

10553 P122

11386 SOL'S
Ladies Miss T-Shirt

100% semi-combed cotton.*
Ladies cut with side seams. Taped neck.
Self fabric narrow collar.
Twin needle sleeves and hem.
This item runs small in comparison to some other brands. Please check sizing before decoration.

Weight: 150 gsm

Size:	S	M	L	XL	XXL
Ladies size:	8/10	10/12	12/14	14/16	16/18

*Grey marl 85% cotton/15% viscose.

SS712 Fruit of the Loom
Lady Fit Original T-Shirt

100% cotton.*
Ribbed collar. Taped neck.
Shaped side seams.
Twin needle stitching.
Cut out label.

Weight: White 140 gsm,Cols 145 gsm

Size:	XS	S	M	L	XL	XXL
Ladies size:	8	10	12	14	16	18
Chest (to fit):	30	32	34	36	38	40

*Heather grey 97% cotton/3% polyester.

Cut Out

SS712 [614200]

FRUIT OF THE LOOM

SS12 P105

SS12B P632

GD72 [64000L]

GILDAN Softstyle®

GD01 P103

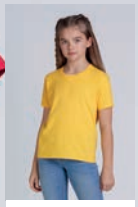

GD01B P631

GD72 Gildan

SoftStyle® Ladies Fitted Ringspun T-Shirt

100% ringspun cotton.*
Fitted style with side seams.
Narrow 1/2" ribbed collar.
Seamless twin needle collar.
Taped neck and shoulders.
Twin needle sleeves and hem.
Tear out label.

Weight: White 144 gsm, Cols 153 gsm

Size:	S	M	L	XL	XXL
Ladies size:	6	6/8	10	12/14	14/16

*Sport grey and antiques 90% cotton/10% polyester.
**Dark heather 65% polyester/35% cotton.

Tear Out

SS721 [614320]

SS721B Online

SS621B P631

FRUIT OF THE LOOM

SS621 P103

NEW COLOURS

SS721 Fruit of the Loom

Ladies Iconic 150 T-Shirt

100% ringspun combed cotton.*
Soft touch.
1x1 ribbed collar.
Taped neck.
Shaped side seams.
Twin needle sleeves and hem.
Tear out label.

Weight: White 140 gsm, Cols 145-150 gsm

Size:	XS	S	M	L	XL	XXL
Ladies size:	8	10	12	14	16	18
Chest (to fit):	30	32	34	36	38	40

*Heather grey 97% cotton/3% polyester.
**Athletic heather 90% cotton/10% recycled polyester.
▲All other heathers 52% cotton/48% polyester.

Tear Out

NX1510 Next Level

Ladies Ideal T-Shirt

60% ringspun combed cotton/40% polyester.
1x1 baby ribbed collar with front cover stitch.
Taped neck and shoulders.
Side seams.
Twin needle stitching.
Tear out label.

Weight: 135 gsm

Size:	XS	S	M	L	XL	XXL
Chest (to fit):	30	32	34	36	39	42

Tear Out

NX1510

NL NEXT LEVEL APPAREL

JT100F

Just Ts AWDis

JT100 P108

JT100F AWDis

The 100 Ladies T-Shirt

100% combed ringspun cotton.*
Ladies fit. Ribbed collar. Taped neck.
Side seams. Twin needle sleeves and hem.
Unbranded size label at neckline.

Weight: 140 gsm

Size:	XS	S	M	L	XL	XXL
Ladies size:	8	10	12	14	16	18

*Heather grey 90% cotton/10% viscose.

No Label

PETA-APPROVED VEGAN

NX3900

NEXT LEVEL APPAREL

NX3600 P106

NX3310 P632

NX3900 Next Level

Ladies Boyfriend T-Shirt

100% ringspun combed cotton.*
Ladies cut. 1x1 baby ribbed collar.
Taped neck and shoulders. Side seams.
Longer length. Twin needle sleeves and hem.
Tear out label.

Weight: 145 gsm

Size:	XS	S	M	L	XL	XXL	3XL
Chest (to fit):	30	32	34	36	39	42	45.5

*Heather grey 90% cotton/10% polyester.

Tear Out

BL6400

BELLA+CANVAS

NEW COLOURS

BL6400 Bella+Canvas

Ladies Relaxed Jersey T-Shirt

100% airlume combed ringspun cotton.
Pre-shrunk. Relaxed fit. Ribbed collar.
Taped neck. Side seams.
Twin needle sleeves and hem. Tear out label.

Weight: 145 gsm

Size:	S	M	L
Ladies size:	6/8	10/12	14/16
Chest (to fit):	30/32	32/34	34/36
Size:	XL	XXL*	
Ladies size:	18/20	22/24	
Chest (to fit):	36/38	38/40	

*Available in XXL.

Please note, the heather colourways are now a separate style BLC6400, p159.

Tear Out

BL6004 Bella+Canvas

Ladies Favourite T-Shirt

100% airlume combed ringspun cotton.*
Fitted style. Ribbed collar. Shoulder to shoulder taping.
Longer length. Twin needle stitching. Tear out label.

Weight: 145 gsm

Size:	S	M	L	XL
Ladies size:	6/8	10/12	14/16	18/20
Chest (to fit):	30/32	32/34	34/36	36/38

*Athletic heather 90% airlume combed ringspun cotton/10% polyester.
**Dark grey heather 52% airlume combed ringspun cotton/48% polyester.

Tear Out

BL6004

BELLA+CANVAS

CV3001 P107

CV3001Y P632

CVC3001 P127

SS77B Online

SS6B P633

SS77 [613720]

SS6 P109

SS77 Fruit of the Loom

Lady Fit Value T-Shirt

100% cotton.*
Cotton/Lycra® ribbed collar.
Taped neck.
Shaped side seams.
Longer length.
Twin needle sleeves and hem.
Cut out label.

Weight: White 160 gsm, Cols 165 gsm

Size:	XS	S	M
Ladies size:	8	10	12
Chest (to fit):	30	32	34
Size:	L	XL	XXL
Ladies size:	14	16	18
Chest (to fit):	36	38	40

*Heather grey 97% cotton/3% polyester.
**Heathers 50% cotton/50% polyester.

Cut Out

T5001 Tee Jays

Ladies Luxury Cotton T-Shirt

100% ringspun combed cotton.
In transition to using organic cotton. Enzyme washed. Fitted style.
Narrow ribbed collar with elastane. Taped neck and shoulders. Side seams.
Top stitched sleeves and hem.

Weight: 160 gsm

Size:	S	M	L	XL	XXL
Ladies size:	6/8	8/10	10/12	12/14	14/16

T5001

T5000 P109

SK121

SF121 P123

SM121 P633

SK121 SF

Ladies Feel Good Stretch T-Shirt

96% cotton/4% elastane single jersey.*
Stretch fabric for a modern fit.
Enzyme wash.
Soft touch.
Taped neck.
Soft stretchy ribbed collar.
Side seams. Longer length.
Twin needle stitching.
Tear out label.

Weight: 165 gsm

Size:	XS	S	M	L	XL	XXL
Ladies size:	8	10	12	14	16	18
Chest (to fit):	30/32	32/34	34/36	36/38	38/40	40/42

*Heather grey 81% cotton/15% viscose/4% elastane.
**Heather red and heather pink 90% cotton/6% viscose/4% elastane.
■Heather charcoal 60% cotton/36% polyester/4% elastane.
▲All other heathers 65% polyester/30% cotton/5% elastane.

Tear Out

156 LADIES HEAVY T-SHIRTS

GD95 [5000L]

GILDAN Heavy Cotton™

GD05 P115

GD05B P634

GD05P Online

GD95 Gildan
Ladies Heavy Cotton™ T-Shirt

100% cotton.*
Pre-shrunk.
Semi-fitted with side seams.
Seamless twin needle collar.
Taped neck and shoulders.
Twin needle sleeves and hem.
Tear out label.

Weight: White 170 gsm, Cols 180 gsm

Size:	S	M	L	XL	XXL
Ladies size:	8/10	10/12	12/14	14/16	18/20

Tear Out

WRAP

Sedex

*Sport grey 90% cotton/10% polyester. **Heathers 50% cotton/50% polyester.

GD90 [4100L]

GILDAN PREMIUM Cotton®

GD08 P119

GD90 Gildan
Ladies Premium Cotton® T-Shirt

100% ringspun cotton.*
Pre-shrunk.
Semi-fitted with side seams.
Taped neck and shoulders.
Twin needle sleeves and hem.
Tear out label.

Weight: White 180 gsm, Cols 185 gsm

Size:	S	M	L	XL	XXL
Ladies size:	8/10	10/12	12/14	14/16	16/18

Tear Out

WRAP

Sedex

*Sport grey 90% cotton/10% polyester.

T8050

TEE JAYS

T8000 P119

NEW COLOURS

T8050 Tee Jays
Ladies Sof T-Shirt

100% ringspun combed cotton.
Ribbed collar with elastane.
Taped neck and shoulders. Side seams.
Twin needle sleeves and hem. 60°C wash.

Weight: 185 gsm

Size:	S	M	L	XL	XXL	3XL
Ladies size:	6/8	8/10	10/12	12/14	14/16	16/18

02080

SOL'S the fair spirit

10580 P123

02080 SOL'S
Ladies Imperial Fit T-Shirt

100% ringspun semi-combed cotton.*
Fitted style. Ribbed collar. Taped neck.
Twin needle stitching. Unbranded size label at neckline.

Weight: 190 gsm

Size:	S	M	L	XL	XXL
Ladies size:	8/10	10/12	12/14	14/16	16/18

No Label

*Grey marl 85% cotton/15% viscose.
**Charcoal marl 60% cotton/40% polyester.

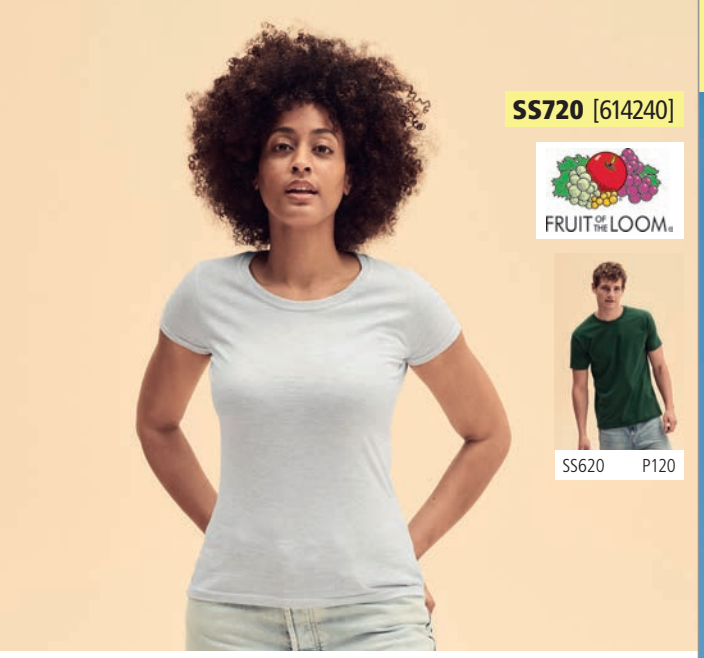

SS720 [614240]

FRUIT OF THE LOOM

SS620 P120

SS720 Fruit of the Loom

Ladies Ringspun Premium T-Shirt

100% ringspun combed cotton.*
Soft touch. Cotton/Lycra® ribbed collar.
Shoulder to shoulder taping.
Shaped side seams. 60°C wash.
Cut out label.

Weight: White 190 gsm, Cols 195 gsm

Size:	XS	S	M	L	XL	XXL
Ladies size:	8	10	12	14	16	18
Chest (to fit):	30	32	34	36	38	40

Cut Out

WRAP

*Heather grey 97% cotton/3% polyester. **Ash 99% cotton/1% polyester.

T580 Tee Jays

Ladies Interlock T-Shirt

100% ringspun combed cotton.
In transition to using organic cotton.
Enzyme and silicone washed.
Fitted style. Narrow ribbed collar with elastane. Side seams. Twin needle sleeves and hem. 60°C wash.

IN TRANSITION TO ORGANIC

Weight: 220 gsm

Size:	S	M	L	XL	XXL	3XL
Ladies size:	6/8	8/10	10/12	12/14	14/16	16/18

T580

Tee Jays

T520 P121

NEW COLOURS

11502

SOL'S®
the fair spirit

11500 P117

11770 P634

11502 SOL'S

Ladies Imperial Heavy T-Shirt

100% ringspun semi-combed cotton.*
Ribbed collar.
Taped neck.
Side seams.
Twin needle sleeves and hem.
This item runs small in comparison to some other brands. Please check sizing before decoration.

Weight: 190 gsm

Size:	S	M	L	XL	XXL	3XL▲
Ladies size:	8/10	10/12	12/14	14/16	16/18	18/20

*Grey marl 85% cotton/15% viscose. **Ash 98% cotton/2% viscose. ▲Available in 3XL.

NX6710

NEXT LEVEL APPAREL

NX6010 P130

NX6710 Next Level

Ladies Tri-Blend T-Shirt

50% polyester/25% ringspun combed cotton/25% rayon.
Ladies cut.
1x1 baby ribbed collar with front cover stitch.
Taped neck and shoulders.
Side seams.
Twin needle stitching.

Weight: 145 gsm

Size:	S	M	L	XL	XXL
Chest (to fit):	29.5	31.5	33.5	36.5	39.5

BL8413 Bella+Canvas

Ladies Tri-Blend T-Shirt

50% polyester/25% airlume combed ringspun cotton/25% rayon.
Ladies fit. Single jersey.
Narrow 1x1 ribbed collar. Side seams.
Twin needle sleeves and hem.
Tear out label.

Weight: 130 gsm

Size:	S	M	L	XL
Ladies size:	6/8	10/12	14/16	18/20
Chest (to fit):	30/32	32/34	34/36	36/38

Tear Out

BL8413

BELLA+CANVAS

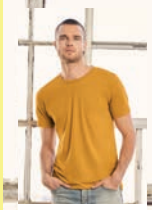

CV3413 P131

CV3413Y Online

JT001F

Just Ts AWDis

JT001 P131

JT001F AWDis

Ladies Tri-Blend T-Shirt

50% polyester/25% viscose/25% cotton.*
Soft touch.
Ladies fit.
Ribbed collar.
Taped neck.
Side seams.
Twin needle stitching.
Unbranded size label.

No Label

Weight: 160 gsm

Size:	XS	S	M	L	XL	XXL**
Ladies size:	8	10	12	14	16	18

*Heather black 40% viscose/40% cotton/20% polyester. **Available in XXL.

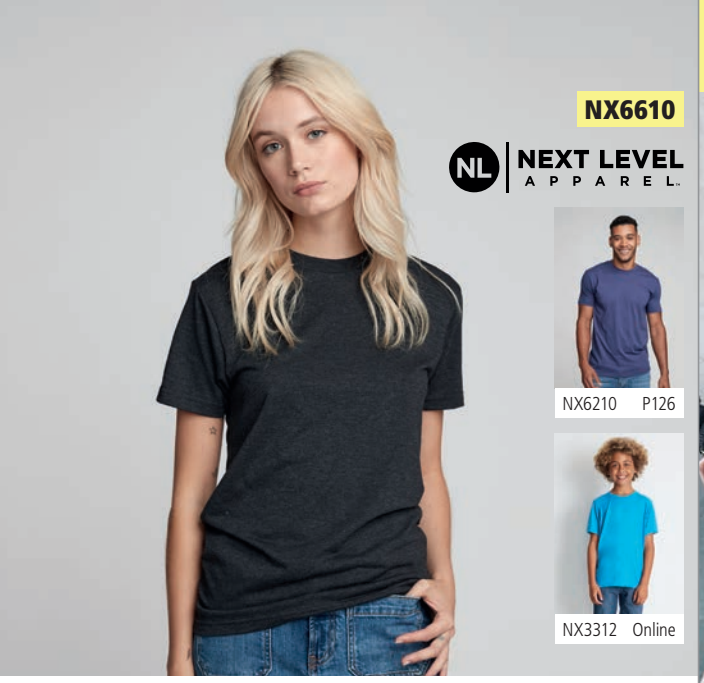

NX6610

NEXT LEVEL APPAREL

NX6210 P126

NX3312 Online

NX6610 Next Level

Ladies CVC T-Shirt

60% ringspun combed cotton/40% polyester.
Ladies cut.
1x1 baby ribbed collar.
Taped neck and shoulders.
Side seams.
Twin needle sleeves and hem.
Tear out label.

Tear Out

Weight: 145 gsm

Size:	XS	S	M	L	XL	XXL
Chest (to fit):	30	32	34	36	39	42

BLC6400 Bella+Canvas

Ladies Relaxed CVC T-Shirt

52% airlume combed ringspun cotton/48% polyester.
Pre-shrunk. Relaxed fit.
Ribbed collar. Taped neck. Side seams.
Twin needle sleeves and hem.
Tear out label.

Weight: 145 gsm

Size:	S	M	L	XL	XXL*
Ladies size:	6/8	10/12	14/16	18/20	22/24
Chest (to fit):	30/32	32/34	34/36	36/38	38/40

Tear Out

*Available in XXL.
Please note, the solid colourways are now a separate style BL6400, p154.

BLC6400

BELLA+CANVAS

NEW

JC005

JustCool AWDis

JC001 P133

JC001B P638

JC005 AWDis

Ladies Cool T-Shirt

100% polyester.
Neoteric™ textured fabric with inherent wickability.
UPF 40+ UV protection.
Ladies fit.
Self fabric collar.
Taped neck.
Twin needle curved back hem.
Tear out label.

Weight: 140 gsm

Size:	XS	S	M	L	XL	XXL*
Ladies size:	8	10	12	14	16	18

Tear Out

*Available in XXL.

01406 **SOL'S LADIES MELBA T-SHIRT**
P161

100% ringspun combed cotton

SK233 SF

Ladies Drop Tail T-Shirt

60% cotton/40% polyester.*
Single jersey. Short sleeve with cut out shoulders. Side seams.
Twin needle stitching at neckline, sleeves and hem.
Curved drop hem. Tear out label.

Tear Out

Sedex

PETA-APPROVED VEGAN

Weight: 140 gsm

Size:	XS	S	M	L	XL	XXL
Ladies size:	8	10	12	14	16	18
Chest (to fit):	30/32	32/34	34/36	36/38	38/40	40/42

*Heather grey 85% cotton/15% viscose.

T455 Tee Jays

Ladies Fashion Stretch Long Length T-Shirt

92% ringspun combed cotton/8% elastane.
Enzyme washed. Subtle V neck. Narrow ribbed collar with elastane.
Taped neck. Side seams. Longer length. Twin needle sleeves and hem.

Weight: 175 gsm

Size:	XS	S	M	L	XL	XXL
Ladies size:	4/6	6/8	8/10	10/12	12/14	14/16

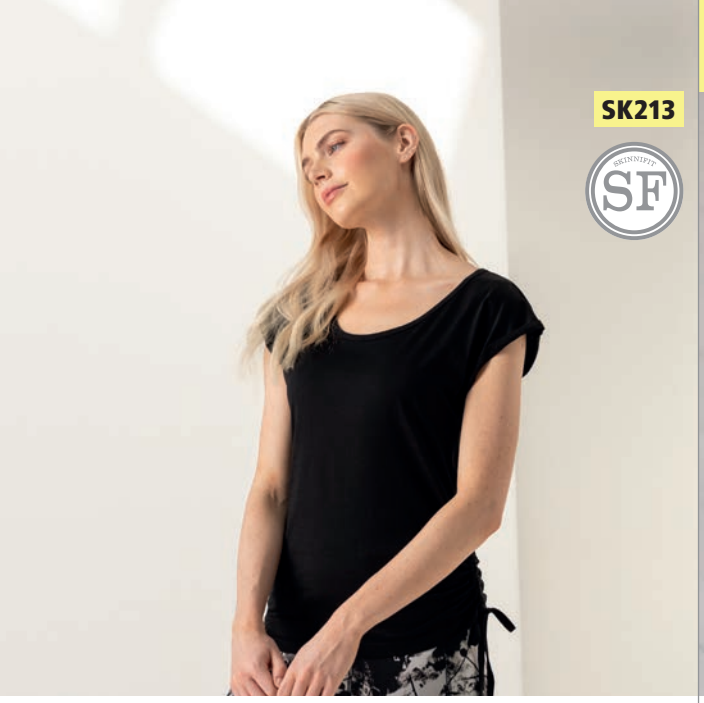

SK213

SK213 SF

Ladies Slounge T-Shirt

100% cotton single jersey.
Self fabric bound scoop neckline. No sleeve seams.
Folded sleeve ends. Side seams.
Self fabric tie to left front.
Tear out label.

Tear Out

Sedex

VEGAN

Weight: 140 gsm

Size:	S	M	L	XL
Ladies size:	10	12	14	16
Chest (to fit):	32/34	34/36	36/38	38/40

BL8804

BELLA+CANVAS

BL8804 Bella+Canvas

Ladies Flowy Rolled Cuff Muscle T-Shirt

65% polyester/35% viscose.
Relaxed draped fit. Ribbed collar.
Rolled up cuffs. Side seams.
Raw edge drop hem. Tear out label.

Weight: 125 gsm

Size:	S	M	L	XL
Ladies size:	6/8	10/12	14/16	18/20
Chest (to fit):	30/32	32/34	34/36	36/38

Tear Out

WRAP

T5063 Tee Jays

Ladies Roll-Up T-Shirt

100% ringspun combed cotton.*
Relaxed fashion fit. Narrow ribbed wide neckline. Taped neck and shoulders.
Roll-up sleeves with bar tacks. Side seams. Twin needle hem.

Weight: 160 gsm

Size:	S	M	L	XL	XXL
Ladies size:	6/8	8/10	10/12	12/14	14/16

*Heather grey 85% cotton/15% viscose.

T5063

Tee Jays

T5062 P124

01406 SOL'S

Ladies Melba T-Shirt

100% ringspun combed cotton.*
Sheer jersey. Taped neck. No sleeve seams.
Turned up sleeves. Twin needle hem.
Unbranded size label at neckline.

Weight: 115 gsm

Size:	S	M	L
Ladies size:	8/10	10/12	12/14

*Grey marl 85% cotton/15% viscose.

No Label

01406

SOL'S

the fair spirit

SK257

SK257 SF

Ladies T-Shirt Dress

100% cotton.
Single jersey. Shaped to fit. Scoop neckline.
Side seams. Cover stitched sleeves and hem. Tear out label.

Weight: 180 gsm

Size:	S	M	L	XL
Ladies size:	10	12	14	16
Chest (to fit):	32/34	34/36	36/38	38/40

Sedex

Tear Out

PETA-APPROVED VEGAN

SK104

SK104 SF

Ladies Tank Dress

96% cotton/4% elastane single jersey.
Bound neckline and armholes. Can either be worn as a long length vest or short dress. Side seams. Twin needle stitching. Tear out label.

Weight: 190 gsm

Size:	S	M	L	XL
Ladies size:	10	12	14	16
Chest (to fit):	32/34	34/36	36/38	38/40

Sedex

Tear Out

PETA-APPROVED VEGAN

KB388 Kariban

Ladies T-Shirt Dress

100% combed cotton jersey.*
Comfort fit. Wide neckline. Taped neck.
Turned up sleeves. Twin needle curved hem. Tag free.

Weight: 150 gsm

Size:	S/M	L/XL
Ladies size:	10/12	12/14

No Label

*Light grey heather 85% cotton/15% viscose.

KB388

KARIBAN

NX1560

NEXT LEVEL APPAREL

NX1560 Next Level

Ladies Ideal Dolman T-Shirt

60% ringspun combed cotton/40% polyester.
Relaxed fit. 1x1 baby ribbed neckline.
Taped neck. Dolman sleeves. Side seams.
Twin needle sleeves and hem.
Curved hem. Tear out label.

Weight: 135 gsm

Size:	XS	S	M	L	XL	XXL
Chest (to fit):	35	37	38	40	44	47

WRAP

Tear Out

NX6760

NEXT LEVEL APPAREL

NX6760 Next Level

Ladies Tri-Blend Dolman T-Shirt

50% polyester/25% ringspun combed cotton/25% rayon.
Relaxed fit. 1x1 baby ribbed neckline with front cover stitch. Dolman sleeves. Side seams.
Twin needle stitching.

Weight: 145 gsm

Size:	XS	S	M	L	XL	XXL	3XL
Chest (to fit):	35	37	38	40	44	47	50

WRAP

11398 SOL'S

Ladies Marylin Long T-Shirt

100% ringspun cotton.
Self fabric wide neckline. Taped neck. Kimono sleeves. Longer length.
Twin needle sleeves and hem. Unbranded size label at neckline.
This item runs small in comparison to some other brands.
Please check sizing before decoration.

Weight: 115 gsm

No Label

Size:	S	M	L	XL	XXL
Ladies size:	8/10	10/12	12/14	14/16	16/18

TL527 Tombo

Scoop Neck T-Shirt

68% polyester/28% viscose/4% polyurethane.
Super soft fabric. Oversized style. Scoop neckline.
Dropped shoulder seams.
Curved drop hem. Tear out label.

Weight: 160 gsm

Tear Out

Size:	XS	S	M	L	XL	XXL	3XL
Ladies size:	8	10	12	14	16	18	20
Chest (to fit):	30/32	32/34	34/36	36/38	38/40	40/42	42/44

11398

SOL'S the fair spirit

TL527

TOMBO

NX5080

BL8882

NX5080 Next Level

Ladies Festival Cali Cropped T-Shirt

65% polyester/35% ringspun combed cotton.
Relaxed fit. 1x1 baby ribbed collar.
Twin needle sleeves. Side seams.
Cropped length. Raw edge hem. Tear out label.

Weight: 120 gsm

Size:	XS	S	M	L	XL	XXL
Chest (to fit):	30	32	34	36	39	42

Tear Out

BL8882 Bella+Canvas

Ladies Flowy Cropped T-Shirt

65% polyester/35% viscose.
Relaxed fit. Ribbed collar. Taped neck and shoulders.
Side seams. Cropped length. Twin needle stitching. Tear out label.

Weight: 125 gsm

Size:	S	M	L	XL
Ladies size:	6/8	10/12	14/16	18/20
Chest (to fit):	30/32	32/34	34/36	36/38

Tear Out

JT006

SK237

JT006 AWDis

Ladies Tri-Blend Cropped T-Shirt

50% polyester/25% cotton/25% viscose.*
Ladies fit. Ribbed neckline. Taped neck. Cropped length.
Twin needle sleeves and hem. Unbranded size label.

Weight: 160 gsm

Size:	XS	S	M	L	XL
Ladies size:	8	10	12	14	16

No Label

*Heather black 40% cotton/40% viscose/20% polyester.

SK237 SF

Ladies Cropped Boxy T-Shirt

60% cotton/40% polyester.
Single jersey. Oversized fit. Stretch ribbed collar. Taped neck. Side seams.
Cropped length. Twin needle sleeves and hem. Tear out label.

Weight: 140 gsm

Size:	XXS	XS	S	M	L	XL
Ladies size:	6	8	10	12	14	16
Chest (to fit):	28/30	30/32	32/34	34/36	36/38	38/40

Tear Out

01399

SOL'S the fair spirit

01398 P141

01400 P635

01399 SOL'S

Ladies Miles Striped T-Shirt

100% ringspun combed cotton.*
Ladies fit. Self fabric neckline. Taped neck. Twin needle stitching.
Unbranded size label at neckline.
This item runs small in comparison to some other brands.
Please check sizing before decoration.

Weight: 150 gsm

Size:	XS	S	M	L	XL	XXL
Ladies size:	6/8	8/10	10/12	12/14	14/16	16/18

No Label

*Ash/lemon 98% cotton/2% viscose.

11195

SOL'S the fair spirit

11190 P139

11195 SOL'S

Ladies Milky Contrast Baseball T-Shirt

100% ringspun semi-combed cotton.*
Contrast ribbed collar. Taped neck. Contrast raglan sleeves.
Side seams. Twin needle sleeves and hem.
This item runs small in comparison to some other brands.
Please check sizing before decoration.

Weight: 150 gsm

Size:	S	M	L	XL	XXL
Ladies size:	8/10	10/12	12/14	14/16	16/18

*Grey marl 85% cotton/15% viscose.

01187 SOL'S

Ladies Camo T-Shirt

100% ringspun semi-combed cotton.
Taped neck. Side seams. Twin needle stitching.
Unbranded size label at neckline.
This item runs small in comparison to some other brands.
Please check sizing before decoration.

Weight: 150 gsm

No Label

Size:	S	M	L	XL	XXL
Ladies size:	8/10	10/12	12/14	14/16	16/18

03109 SOL'S

Ladies Rainbow T-Shirt

100% semi-combed ringspun cotton.
1x1 ribbed collar. Taped neck. Ribbed cuffs with contrast stripes.
Side seams. Twin needle hem. Unbranded size label at neckline.
This item runs small in comparison to some other brands.
Please check sizing before decoration.

Weight: 155 gsm

Size:	S	M	L	XL	XXL	3XL
Ladies size:	8/10	10/12	12/14	14/16	16/18	18/20

01187

SOL'S the fair spirit

01188 P140

03109

SOL'S the fair spirit

03108 P138

03098

SOL'S
the fair spirit

03098 SOL'S

Ladies Motion V Neck T-Shirt

70% cotton/30% viscose.
Relaxed flowy style. Taped neck. Side seams.
Twin needle stitching. Unbranded size label at neckline.
This item runs small in comparison to some other brands.
Please check sizing before decoration.

Weight: 120 gsm

No Label

Size:	XS	S	M	L	XL	XXL	3XL
Ladies size:	6/8	8/10	10/12	12/14	14/16	16/18	18/20

GD78 [64V00L]

GILDAN Softstyle

GD10 P135

GD78 Gildan

SoftStyle® Ladies V Neck T-Shirt

100% ringspun cotton.*
Pre-shrunk. Fitted style with side seams. Narrow 1/2" ribbed neckline. Taped neck and shoulders.
Twin needle sleeves and hem. Tear out label.

Weight: White 144 gsm, Cols 153 gsm

Tear Out

Sedex

Size:	S	M	L	XL	XXL
Ladies size:	6	6/8	10	12/14	14/16

*Sport grey 90% cotton/10% polyester. **Dark heather 65% polyester/35% cotton.

NX1540 Next Level

Ladies Ideal V Neck T-Shirt

60% ringspun combed cotton/40% polyester.
1x1 baby ribbed V neckline.
Taped neck and shoulders.
Side seams. Twin needle stitching.
Tear out label.

Weight: 135 gsm

Tear Out

Size:	XS	S	M	L	XL	XXL
Chest (to fit):	30	32	34	36	39	42

NX1540

NL NEXT LEVEL APPAREL

11388

SOL'S
the fair spirit

11150 P135

11388 SOL'S

Ladies Moon V Neck T-Shirt

100% ringspun semi-combed cotton.*
Ladies cut with side seams.
Ribbed V neckline.
Taped neck.
Twin needle cap sleeves and hem.
This item runs small in comparison to some other brands. Please check sizing before decoration.

Weight: 150 gsm

Size:	S	M	L	XL	XXL	3XL
Ladies size:	8/10	10/12	12/14	14/16	16/18	18/20

*Grey marl 85% cotton/15% viscose.

SK122

SF

SF122 Online

SK122 SF

Ladies Feel Good Stretch V Neck T-Shirt

96% cotton/4% elastane single jersey.*
Stretch fabric for a modern fit. Enzyme wash. Soft touch. Soft stretchy ribbed V neckline. Taped neck. Side seams. Longer length. Twin needle stitching. Tear out label.

Weight: 165 gsm

Sedex

Tear Out

PETA-APPROVED VEGAN

Size:	XS	S	M	L	XL	XXL
Ladies size:	8	10	12	14	16	18
Chest (to fit):	30/32	32/34	34/36	36/38	38/40	40/42

*Heather grey 81% cotton/15% viscose/4% elastane.

SS702 Fruit of the Loom

Lady Fit Value V Neck T-Shirt

100% cotton.*
Ladies fit. Cotton/Lycra® ribbed low V neckline. Taped neck. Shaped side seams. Twin needle sleeves and hem. Cut out label.

Weight: White 160 gsm, Cols 165 gsm

WRAP

Cut Out

Size:	XS	S	M	L	XL	XXL
Ladies size:	8	10	12	14	16	18
Chest (to fit):	30	32	34	36	38	40

*Heather grey 97% cotton/3% polyester. **Dark heather 50% cotton/50% polyester.

SS702 [613980]

FRUIT OF THE LOOM

SS7 P135

GD91 Gildan

Ladies Premium Cotton® V Neck T-Shirt

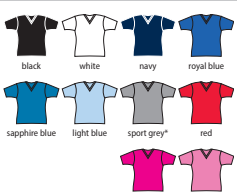

100% ringspun combed cotton.*
Pre-shrunk. Semi-fitted style with side seams. Mitred V neckline. Taped neck and shoulders. Twin needle sleeves and hem.
Tear out label (some colours in transition).

Weight: White 180 gsm, Cols 185 gsm

WRAP

Tear Out

Sedex

Size:	S	M	L	XL	XXL
Ladies size:	8/10	10/12	12/14	14/16	16/18

*Sport grey 90% cotton/10% polyester.

GD91 [4100VL]

GILDAN PREMIUM Cotton®

GD09 P135

NEW
NEW
NEW
NEW
NEW
NEW

11425

SOL'S
the fair spirit

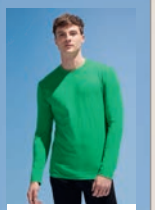

11420 P142

11425 SOL'S

Ladies Majestic Long Sleeve T-Shirt

100% ringspun semi-combed cotton.*
Fitted cut with side seams.
Low ribbed collar. Taped neck.
Twin needle sleeves and hem.
This item runs small in comparison to some other brands.
Please check sizing before decoration.

Weight: 150 gsm

Size:	S	M	L	XL	XXL
Ladies size:	8/10	10/12	12/14	14/16	16/18

*Grey marl 85% cotton/15% viscose.

SK124

SF124 P143

SK124 SF

Ladies Feel Good Long Sleeve Stretch T-Shirt

96% cotton/4% elastane.*
Single jersey. Enzyme washed. Soft touch.
Soft stretchy ribbed collar. Taped neck. Side seams. Longer length.
Twin needle sleeves and hem. Tear out label.

Weight: 165 gsm

Size:	XS	S	M	L	XL	XXL
Ladies size:	8	10	12	14	16	18
Chest (to fit):	30/32	32/34	34/36	36/38	38/40	40/42

*Heather blue 65% polyester/30% cotton/5% elastane.
**Heather grey 81% cotton/15% viscose/4% elastane.

Sedex

Tear Out

VEGAN

T590 Tee Jays

Ladies Long Sleeve Interlock T-Shirt

100% ringspun combed cotton.
In transition to using organic cotton. Enzyme and silicone washed.
Fitted style. Narrow ribbed collar with elastane. Side seams.
Twin needle sleeves and hem. 60°C wash.

Weight: 220 gsm

Size:	S	M	L	XL	XXL	3XL
Ladies size:	6/8	8/10	10/12	12/14	14/16	16/18

T590

TEE JAYS

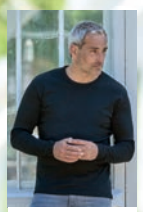

T530 P33

170 LADIES LONG SLEEVE T-SHIRTS

JT002F AWDis

Ladies Long Sleeve Tri-Blend T-Shirt

50% polyester/25% viscose/25% cotton.
Soft touch. Ladies fit. Ribbed collar.
Taped neck. Side seams.
Twin needle stitching.
Unbranded size label.

Weight: 160 gsm

Size:	XS	S	M	L	XL
Ladies size:	8	10	12	14	16

solid black · solid white · heather navy · heather charcoal · heather grey

No Label

BL8852 Bella+Canvas

Ladies Flowy 2x1 Long Sleeve T-Shirt

65% polyester/35% viscose.
Relaxed shape. Ribbed scoop neckline.
Drop shoulder style. 2x1 ribbed knit sleeves.
Twin needle curved hem. Tear out label.

Weight: 125 gsm

Size:	S	M	L	XL
Ladies size:	6/8	10/12	14/16	18/20
Chest (to fit):	30/32	32/34	34/36	36/38

black · white · dark grey heather

Tear Out

SK263 SF

Ladies Long Sleeve Slounge Top

100% viscose single jersey.
Self fabric scoop neckline. Elastane reinforced drop shoulder seams.
Flatlock stitched shoulders, side seams and centre back seam.
Twin needle neck, sleeves and curved hem. Tear out label.

Weight: 170 gsm

Size:	XS	S	M	L	XL
Ladies size:	8	10	12	14	16
Chest (to fit):	30/32	32/34	34/36	36/38	38/40

black

Tear Out

BL8850 Bella+Canvas

Ladies Flowy Long Sleeve T-Shirt

65% polyester/35% viscose.
Ribbed neckline, cuffs and hem. Dolman sleeves.
Centre back seam. Tear out label.

Weight: 125 gsm

Size:	S	M	L	XL
Ladies size:	6/8	10/12	14/16	18/20
Chest (to fit):	30/32	32/34	34/36	36/38

black · white

Tear Out

JT016 AWDis

Ladies Long Sleeve Cropped T-Shirt

50% polyester/25% viscose/25% cotton.*
Ladies fit. Ribbed crew neck. Taped neck. Cropped length. Cuffed sleeves. Twin needle stitching. Unbranded size label at neckline.

Weight: 160 gsm

Size:	XS	S	M	L	XL
Ladies size:	8	10	12	14	16

*Heather black 40% viscose/40% cotton/20% polyester.

No Label

Sedex

PETA-APPROVED VEGAN

JC116 AWDis

Ladies Cool Cross Back Long Sleeve T-Shirt

60% cotton/40% polyester.
UrbanCool™ lightweight fabric. UPF 40+ UV protection.
Unique cross back style. Cropped length. Self fabric cuffs and hem with dropped curve at front. Flatlock stitching. Tear out label.

Weight: 160 gsm

Size:	XS	S	M	L	XL
Ladies size:	8	10	12	14	16

Tear Out

PETA-APPROVED VEGAN

URBAN COOL UNIVERSAL STYLE

NX7481S Next Level

Ladies Long Sleeve Cropped T-Shirt

100% ringspun combed cotton.
Soft touch. Pre-shrunk. Relaxed fit. 1x1 baby rib collar and cuffs. Taped neck and shoulders. Side seams. Cropped length. Twin needle hem. Tear out label.

Weight: 175 gsm

Size:	XS	S	M	L	XL	XXL
Chest (to fit):	30	32	34	36	39	42

Tear Out

See the full range of **organic & recycled** styles on P24 - 101

SK271

SF271 P147

SM271 P635

SK271 SF

Ladies Long Sleeve Baseball T-Shirt

100% cotton.*
Single jersey. Contrast stretch ribbed collar. Taped neck.
Contrast raglan sleeves. Shaped side seams.
Longer length. Twin needle curved hem. Tear out label.

Weight: 140 gsm

Size:	XS	S	M	L	XL
Ladies size:	8	10	12	14	16
Chest (to fit):	30/32	32/34	34/36	36/38	38/40

*Heather grey 85% cotton/15% viscose.

Sedex Tear Out

PETA-APPROVED VEGAN

01403

SOL'S the fair spirit

01402 P146

01403 SOL'S

Ladies Marine Long Sleeve Striped T-Shirt

100% ringspun combed cotton.
Self fabric neckline. Taped neck. Twin needle stitching.
Unbranded size label at neckline.
This item runs small in comparison to some other brands.
Please check sizing before decoration.

Weight: 150 gsm

No Label

Size:	XS	S	M	L	XL	XXL
Ladies size:	6/8	8/10	10/12	12/14	14/16	16/18

02943 SOL'S

Ladies Milky Contrast Long Sleeve T-Shirt

100% semi-combed ringspun cotton.
Contrast elastane ribbed collar. Contrast raglan sleeves.
Side seams. Twin needle sleeves and hem. Unbranded size label.
This item runs small in comparison to some other brands.
Please check sizing before decoration.

Weight: 150 gsm

No Label

Size:	S	M	L	XL	XXL
Ladies size:	8/10	10/12	12/14	14/16	16/18

02943

SOL'S the fair spirit

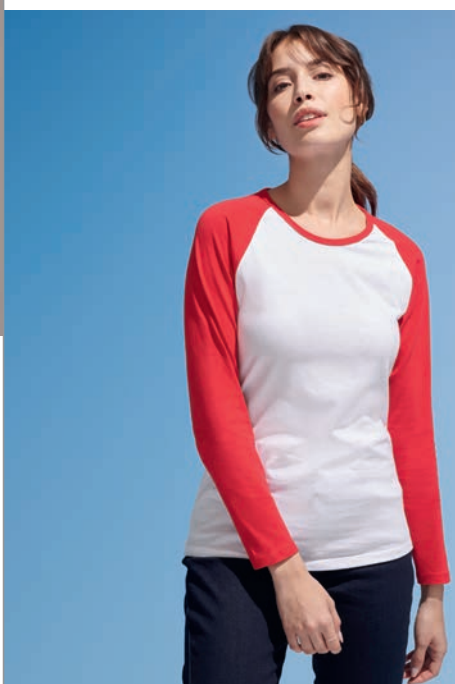

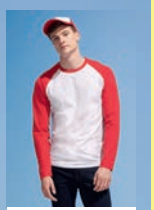

02942 P147

SK236

SM236 P636

SK236 SF

Ladies Fashion Crop Top

black/black black/white white/white

88% polyester/12% elastane.
Single jersey. Jacquard elasticated band. Twin needle stitching.
White area suitable for sublimation printing. Tear out label.

Sedex

Tear Out

PETA-APPROVED VEGAN

Weight: 300 gsm

Size:	XS	S	M	L
Ladies size:	8	10	12	14
Chest (to fit):	30/32	32/34	34/36	36/38

SK106

SM106 P636

SK106 SF

Ladies Cropped Top

black white

93% cotton/7% elastane.
Racer front and back neckline. Cropped length.
Twin needle stitching. Tear out label.

Sedex

Tear Out

PETA-APPROVED VEGAN

Weight: 190 gsm

Size:	XS	S	M	L	XL
Ladies size:	8	10	12	14	16
Chest (to fit):	30/32	32/34	34/36	36/38	38/40

SK150 SF

Ladies Stretch Rib Racer Back Vest

black white

96% cotton/4% elastane.
Modern fitted style. 2x1 rib. Racer back.
Ribbed bound neckline and armholes.
Longer length. Twin needle hem. Tear out label.

Sedex

Tear Out

PETA-APPROVED VEGAN

Weight: 240 gsm

Size:	S	M	L
Ladies size:	10	12	14
Chest (to fit):	32/34	34/36	36/38

SK126 SF

Ladies Feel Good Stretch Spaghetti Vest

black

96% cotton/4% elastane.
Single jersey. Enzyme washed. Slim fit.
Bound neckline and armholes. Adjustable spaghetti straps.
Side seams. Twin needle stitching. Tear out label.

Sedex

Tear Out

PETA-APPROVED VEGAN

Weight: 165 gsm

Size:	XS	S	M	L	XL
Ladies size:	8	10	12	14	16
Chest (to fit):	30/32	32/34	34/36	36/38	38/40

SK150

SK126

SM126 P637

11475

SOL'S
the fair spirit

11465 P149

11475 SOL'S

Ladies Jane Tank Top

100% ringspun semi-combed cotton.
Ribbed bound neckline and armholes. Side seams.
Twin needle hem. This item runs small in comparison to some other brands. Please check sizing before decoration.

deep black, white, royal blue, atoll blue, creamy blue, red, creamy pink, orange, lemon

Weight: 150 gsm

Size:	S	M	L	XL
Ladies size:	8/10	10/12	12/14	14/16

SS704 Fruit of the Loom

Lady Fit Value Vest

100% cotton.*
Ladies fit. Self fabric bound neckline and armholes.
Shaped side seams. Twin needle hem. Cut out label.

black, white, deep navy, heather grey*, red

Weight: White 160 gsm, Cols 165 gsm

Size:	XS	S	M	L	XL	XXL
Ladies size:	8	10	12	14	16	18
Chest (to fit):	30	32	34	36	38	40

*Heather grey 97% cotton/3% polyester.

WRAP Cut Out

SS704 [613760]

FRUIT OF THE LOOM

SS18 P149

SF Sedex Tear Out

PETA-APPROVED VEGAN

SK123 SF

Ladies Feel Good Stretch Vest

96% cotton/4% elastane.*
Single jersey. Stretch fabric for a modern shaped fit. Soft touch. Enzyme washed.
Self fabric bound neckline and armholes.
Side seams. Longer length. Twin needle hem. Tear out label.

Weight: 165 gsm

Size:	XS	S	M
Ladies size:	8	10	12
Chest (to fit):	30/32	32/34	34/36
Size:	L	XL	XXL
Ladies size:	14	16	18
Chest (to fit):	36/38	38/40	40/42

*Heather grey 81% cotton/15% viscose/4% elastane.

black, white, heather grey*

SK123

SF123 Online

SM123 P636

GILDAN Softstyle

GD77 Gildan

Ladies SoftStyle® Tank Top

100% ringspun cotton.
Pre-shrunk.
Fitted style with side seams.
Ribbed bound neckline and armholes.
Twin needle hem.
Tear out label.

Weight: White 144 gsm, Cols 153 gsm

Size:	S	M	L	XL	XXL
Ladies size:	6	6/8	10	12/14	14/16

black, white, navy, cherry red

WRAP Tear Out Sedex

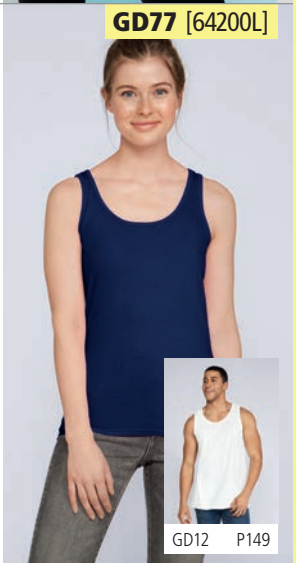

GD77 [64200L]

GD12 P149

JustCool AWDis Tear Out

JC015 AWDis

Ladies Cool Vest

100% polyester.
Neoteric™ textured fabric with inherent wickability. UPF 40+ UV protection.
Ladies fit. Racer back style.
Self fabric bound neckline and armholes.
Twin needle hem. Tear out label.

Weight: 140 gsm

Size:	XS	S	M	L	XL
Ladies size:	8	10	12	14	16

jet black, arctic white, french navy, royal blue, sapphire blue, purple, kelly green, electric green, charcoal, fire red, electric pink, hot pink, electric orange, electric yellow, sun yellow

WRAP Sedex

PETA-APPROVED VEGAN neoteric PERFORMANCE

JC015

JC007 P148

JC007B P636

01223

the fair spirit

01223 SOL'S
Unisex Jamaica Tank Top

100% polyester.
Deep armholes.
Side seams.
Suitable for sublimation printing.

Weight: 120 gsm

Size:	XS	S	M
Chest (to fit):	35/36	36/38	38/40
Size:	L	XL	XXL
Chest (to fit):	41/42	43/44	45/47

black white neon green neon orange

SUBLIMATION PRINTING

01826

SOL'S
the fair spirit

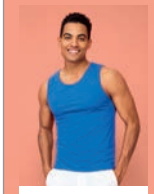

11465 P149

JT015

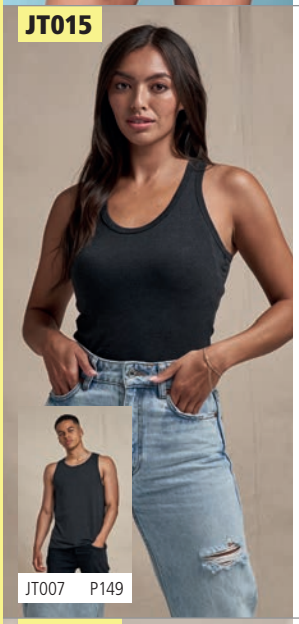

JT007 P149

Just Ts
AWDis

JT015 AWDis
Ladies Tri-Blend Vest

50% polyester/25% cotton/25% viscose.*
Ladies fit. Scoop neckline. Bound neckline and armholes. Twin needle hem.
Unbranded size label.

Weight: 160 gsm

Size:	XS	S	M	L	XL	XXL
Ladies size:	8	10	12	14	16	18

*Heather black 40% cotton/40% viscose/20% polyester.

solid black solid white heather black* heather grey

WRAP

No Label

Sedex

PETA-APPROVED VEGAN

01826 SOL'S
Ladies Justin Vest

black white french navy royal blue atoll blue lime green grey marl* red orchid pink orange lemon

100% ringspun semi-combed cotton.*
Ladies fit. Ribbed bound neckline and armholes.
Racer back style. Tubular body. Twin needle hem.
This item runs small in comparison to some other brands. Please check sizing before decoration.

Weight: 150 gsm

Size:	XS	S	M	L	XL	XXL
Ladies size:	6/8	8/10	10/12	12/14	14/16	16/18

*Grey marl 85% cotton/15% viscose.

SK234 SF
Ladies Slounge Vest

black white

60% cotton/40% polyester.
Single jersey. Relaxed fit. Self fabric bound scoop neckline and armholes.
Low scoop back. Side seams. Twin needle curved drop hem. Tear out label.

Weight: 140 gsm

Size:	XS	S	M	L	XL	XXL
Ladies size:	8	10	12	14	16	18
Chest (to fit):	30/32	32/34	34/36	36/38	38/40	40/42

Sedex

Tear Out

PETA-APPROVED VEGAN

BL8430

BELLA+CANVAS

BL8430 Bella+Canvas
Ladies Tri-Blend Racer Back Tank Top

50% polyester/25% airlume combed ringspun cotton/25% rayon.
Single jersey.
Racer back style.
Tear out label.

Weight: 130 gsm

Size:	S	M	L	XL
Ladies size:	6/8	10/12	14/16	18/20
Chest (to fit):	30/32	32/34	34/36	36/38

charcoal triblend grey triblend

WRAP

Tear Out

SK234

SKINNIFIT SF

10579

SOL'S
the fair spirit

10579 SOL'S

Ladies Moka Tank Top

100% ringspun combed cotton.
Loose fit. Sheer jersey. Racer back style.
Self fabric bound neckline and armholes. Side seams.
Curved hem. Unbranded size label at neckline.
This item runs small in comparison to some other brands.
Please check sizing before decoration.

Weight: 115 gsm

Size:	XS	S	M	L	XL
Ladies size:	6/8	8/10	10/12	12/14	14/16

No Label

BL8800

BELLA+CANVAS

BL8800Y Online

BL8800 Bella+Canvas

Ladies Flowy Racer Back Tank Top

65% polyester/35% viscose.*
Relaxed draped fit. Racer back style with sheering at seam. Overlock stitched hem. Tear out label.

Weight: Cols 125 gsm, Marble 120 gsm

Size:	S	M	L	XL
Ladies size:	6/8	10/12	14/16	18/20
Chest (to fit):	30/32	32/34	34/36	36/38

*Marble 91% polyester/9% cotton.

WRAP

Tear Out

NX1533 Next Level

Ladies Ideal Racer Back Tank Top

60% ringspun combed cotton/40% polyester.
Racer back style.
Self fabric bound neckline and armholes.
Side seams.
Twin needle curved hem.
Tear out label.

Weight: 135 gsm

Size:	XS	S	M	L	XL	XXL
Chest (to fit):	30	32	34	36	39	42

WRAP

Tear Out

NX1533

NL NEXT LEVEL APPAREL

02944 SOL'S

Ladies Jade Tank Top

100% polyester.
Cotton feel fabric. Lightweight. Racer back style. Side seams. Curved hem.
Overlock stitching. Unbranded size label. Suitable for sublimation printing.

Weight: 130 gsm

Size:	0	1	2
Ladies size:	XS/S	M/L	XL/XXL

No Label

SUBLIMATION PRINTING

02944

SOL'S
the fair spirit

SK232

SF232 P148

SK232 SF

Ladies High Neck Vest

60% cotton/40% polyester.*
Single jersey. Stretch ribbed neckline.
Raw edge armholes and hem.
Side seams. Tear out label.

Weight: 140 gsm

Size:	XS	S	M
Ladies size:	8	10	12
Chest (to fit):	30/32	32/34	34/36
Size:	L	XL	XXL
Ladies size:	14	16	18
Chest (to fit):	36/38	38/40	40/42

*Heather grey 85% cotton/15% viscose.

Tear Out

Sedex

ANTI-APPROVED VEGAN

BL8803

BELLA+CANVAS

BL8803 Bella+Canvas

Ladies Flowy Scoop Muscle Tank Top

65% polyester/35% viscose.*
Relaxed shape.
Low cut armholes.
Side seams.
Twin needle curved hem.
Tear out label.

Weight: Cols 125 gsm, Marble 120 gsm

Size:	S	M	L	XL
Ladies size:	6/8	10/12	14/16	18/20
Chest (to fit):	30/32	32/34	34/36	36/38

*Marble 91% polyester/9% cotton.

WRAP

Tear Out

BL6682

BELLA+CANVAS

BL6682 Bella+Canvas

Ladies Racer Back Cropped Tank Top

52% airlume combed ringspun cotton/48% polyester.
Relaxed shape.
Racer back style.
Raw edge armholes.
Side seams.
Cropped length.
Twin needle hem.
Tear out label.

Weight: 125 gsm

Size:	S	M	L	XL
Ladies size:	6/8	10/12	14/16	18/20
Chest (to fit):	30/32	32/34	34/36	36/38

WRAP

Tear Out

BL6008

BELLA+CANVAS

NEW

BL6008 Bella+Canvas

Ladies Jersey Racer Back Tank Top

100% airlume combed ringspun cotton.*
Pre-shrunk. Relaxed fit. Racer back style.
Side seams. Twin needle hem. Tear out label.

Weight: 145 gsm

Size:	S	M	L	XL
Ladies size:	6/8	10/12	14/16	18/20
Chest (to fit):	30/32	32/34	34/36	36/38

WRAP

Tear Out

*Athletic heather 90% airlume combed ringspun cotton/10% polyester.
**Dark grey heather and heather mauve 52% airlume combed ringspun cotton/48% polyester.

BL8809 Bella+Canvas

Ladies Flowy High Neck Tank Top

65% polyester/35% viscose.
Relaxed draped fit. High neck style. Spaghetti straps.
Side seams. Twin needle hem. Tear out label.

Weight: 125 gsm

Size:	S	M	L	XL
Ladies size:	6/8	10/12	14/16	18/20
Chest (to fit):	30/32	32/34	34/36	36/38

WRAP

Tear Out

BL8809

BELLA+CANVAS

BL6003 Bella+Canvas

Ladies Muscle Jersey Tank Top

100% airlume combed ringspun cotton.*
Pre-shrunk. Relaxed fit. Low cut armholes.
Side seams. Twin needle hem. Tear out label.

Weight: 145 gsm

Size:	S	M	L	XL
Ladies size:	6/8	10/12	14/16	18/20
Chest (to fit):	30/32	32/34	34/36	36/38

Tear Out

*Athletic heather 90% airlume combed ringspun cotton/10% polyester.
**All other heathers 52% airlume combed ringspun cotton/48% polyester.

NX5013 Next Level

Ladies Festival Muscle Tank Top

65% polyester/35% ringspun combed cotton.
Relaxed fit. 1x1 baby ribbed collar.
Oversized low cut armholes.
Side seams. Twin needle curved back hem. Tear out label.

Weight: 120 gsm

Size:	XS	S	M	L	XL	XXL
Chest (to fit):	30	32	34	36	39	42

Tear Out

BL8802 Bella+Canvas

Ladies Flowy Side Slit Tank Top

65% polyester/35% viscose.
Relaxed shape. Scoop neckline. Side seams.
Curved hem with side slits. Tear out label.

Weight: 125 gsm

Size:	S	M	L	XL
Ladies size:	6/8	10/12	14/16	18/20
Chest (to fit):	30/32	32/34	34/36	36/38

Tear Out

NX5033 Next Level

Ladies Festival Tank Top

65% polyester/35% ringspun combed cotton.
Relaxed fit. Scoop neckline.
Side seams. Twin needle stitching.
Curved hem with side slits.
Tear out label.

Weight: 120 gsm

Size:	XS	S	M	L	XL	XXL
Chest (to fit):	30	32	34	36	39	42

Tear Out

Sedex

180 POLOS

Organic & recycled polos	40 - 41
Poly/cotton polos	181 - 183
Heavy poly/cotton polos	184 - 185
Workwear polos	187 - 188
Polyester polos	188 - 191
Ladies poly/cotton polos	192 - 193
Ladies polyester polos	193 - 195
Contrast poly/cotton polos	196 - 197
Contrast polyester polos	197 - 199
Cotton polos	200 - 202
Heavy cotton polos	203 - 205
Slim fit cotton polos	207 - 208
Jersey knit polos	209
Ladies cotton polos	211 - 212
Ladies heavy cotton polos	213 - 214
Ladies stretch cotton polos	214
Long sleeve polos	215 - 218
Contrast cotton polos	219 - 221

PRO RTX

PROFESSIONAL CLOTHING.

EXTRA VALUE.

UNISEX FIT

LADIES FIT AVAILABLE

RX101F
LADIES PRO PIQUÉ POLO SHIRT

P192

NEW COLOURS

Kelly Green
Khaki
Black*
Charcoal
Solid Grey
Heather Grey
Bottle Green
Navy*
Purple
Royal Blue
Sapphire Blue
Turquoise Blue
Sky Blue
Burgundy
Red
Fuchsia
Orange
Yellow
White

RX101
PRO PIQUÉ POLO SHIRT
XS-8XL*

P184

** Available in sizes up to 8XL*

GD42 [75800]

GILDAN DryBlend

GD42 Gildan

DryBlend® Double Piqué Polo Shirt

65% polyester/35% ringspun cotton.
Pre-shrunk. Moisture wicking properties.
Ribbed collar and cuffs. Two self colour button placket.
Side seams with side vents. Twin needle hem.
Tear out label (some colours in transition).

Weight: White 196 gsm, Cols 203 gsm

Size:	S	M	L	XL	XXL	3XL
Chest (to fit):	34/36	38/40	42/44	46	48	50/52

WRAP

Tear Out

Sedex

SS11 Fruit of the Loom

Poly/Cotton Piqué Polo Shirt

65% polyester/35% cotton.
Ribbed collar and cuffs. Taped neck.
Three self colour button placket.
Reinforced shoulder seams. Twin needle stitching. Cut out label. 60°C wash.

Weight: White 170 gsm, Cols 180 gsm

Size:	S	M	L	XL
Chest (to fit):	35/37	38/40	41/43	44/46
Size:	XXL	3XL	4XL*	5XL*
Chest (to fit):	47/49	50/52	53/55	56/58

*Available in 4XL and 5XL.

WRAP

Cut Out

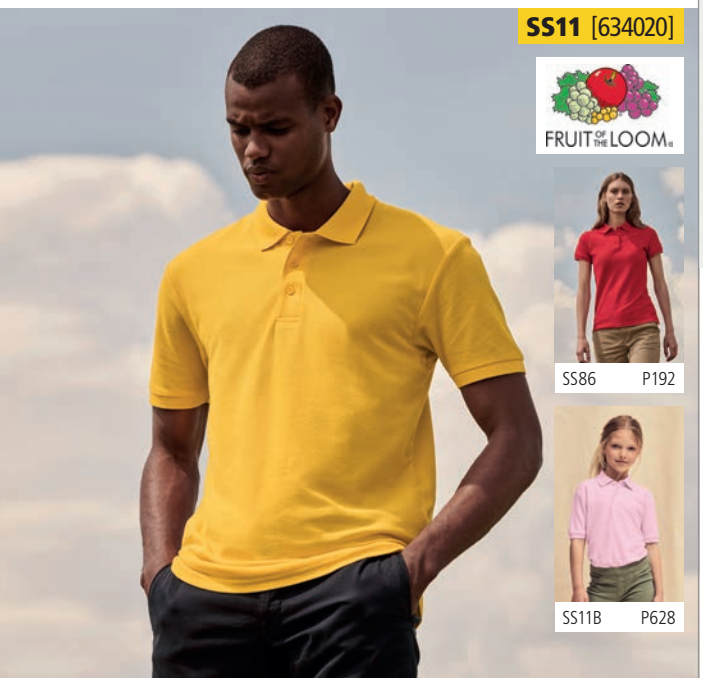

SS11 [634020]

FRUIT OF THE LOOM

SS86 P192

SS11B P628

539M

RUSSELL

539F P193

539B P628

539M Russell

Poly/Cotton Piqué Polo Shirt

65% polyester/35% ringspun cotton.
Hardwearing fabric.
Ribbed collar and cuffs. Taped neck.
Two self colour button placket.
Reinforced shoulder seams.
Twin needle stitching.

Weight: White 210 gsm, Cols 215 gsm

Size:	XS	S	M	L	XL
Chest (to fit):	34/36	36/38	38/40	40/42	42/44
Size:	XXL	3XL*	4XL*	5XL**	6XL**
Chest (to fit):	44/46	46/48	48/50	50/52	52/54

*Available in 3XL and 4XL. **Available in 5XL and 6XL.

K403

KUSTOM KIT

K703 P192

K406 P629

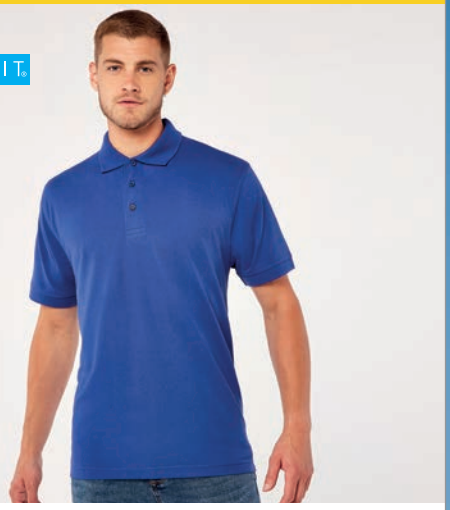

K403 Kustom Kit

Klassic Poly/Cotton Piqué Polo Shirt

65% polyester/35% cotton.
Classic fit.
Taped neck and shoulders.
Half back yoke.
Three self colour button placket.
Cuffed sleeves.
Side vents.
Twin needle stitching.
Superwash® 60°C.

Weight: 185 gsm

Size:	XS	S	M	L	XL
Chest (to fit):	32/34	36/38	40	42	44
Size:	XXL	3XL	4XL*	5XL*	6XL**
Chest (to fit):	46/48	50/52	54/56	58/60	62/64

*Available in 4XL and 5XL. **Available in 6XL.

SS221 Fruit of the Loom

Tailored Poly/Cotton Piqué Polo Shirt

65% polyester/35% cotton.
Tailored fit. Ribbed collar and cuffs. Taped neck.
Three self colour button placket.
Twin needle hem. 60°C wash.

Weight: White 170 gsm, Cols 180 gsm

Size:	S	M	L	XL	XXL	3XL
Chest (to fit):	35/37	38/40	41/43	44/46	47/49	50/52

SS221 [630420]

10571

SOL'S the fair spirit

10573 P192

10571 SOL'S

Prime Poly/Cotton Piqué Polo Shirt

65% polyester/35% ringspun cotton.
1x1 ribbed knit collar and cuffs.
Taped neck.
Three self colour button placket.
Reinforced shoulder seams.
Twin needle hem.
60°C wash.

Weight: 200 gsm

Size:	S	M	L	XL
Chest (to fit):	36/38	38/40	41/42	43/44
Size:	XXL	3XL	4XL	5XL*
Chest (to fit):	45/47	47/49	50/52	53/55

*Not available in 5XL.

K413 Kustom Kit

Klassic Slim Fit Poly/Cotton Piqué Polo Shirt

65% polyester/35% cotton.
1x1 ribbed flat knit collar and cuffs.
Three self colour button narrow slanted placket.
Pearlised buttons. Reinforced shoulder seams.
Side vents. Twin needle stitching. Tear out label. Superwash® 60°C.

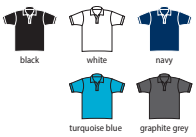

Weight: 185 gsm

Size:	XXS	XS	S	M	
Chest (to fit):	28/30	32/34	36/38	40	
Size:	L	XL	XXL		
Chest (to fit):	42	44	46/48		

K413

KUSTOM KIT

K213 Online

AC004

AWDis ACADEMY

AC004B P629

NEW

AC004 AWDis Academy
Piqué Polo Shirt

50% cotton/50% polyester.
Relaxed fit. 1x1 flat knit collar and cuffs.
Taped neck. Two self colour button placket.
Reinforced shoulder seams. Twin needle stitching.
Name label at back neck.

Weight: 220 gsm

Size:	XS	S	M	L	XL	XXL
Chest (to fit):	34	36	40	44	48	52

WRAP Sedex

PETA-APPROVED VEGAN

RG320 Regatta
Classic Piqué Polo Shirt

65% polyester/35% cotton.
Airflow construction promotes cooling.
Ribbed collar and cuffs. Three button placket.
Twin needle hem. Cut out label.

Weight: 195 gsm

Size:	S	M	L	XL	XXL	3XL
Chest (to fit):	37/38	39/40	41/42	43/44	46/48	49/51

Cut Out

COOLWEAVE HYBRID

RG320 [TRS143]

REGATTA PROFESSIONAL

H400

HENBURY

H401 P193

H400 Henbury
Heavy Poly/Cotton Piqué Polo Shirt

65% polyester/35% cotton.
Stand up collar.
Taped neck.
Three self colour button placket.
Reinforced shoulder seams.
Ribbed cuffed sleeves.
Twin needle stitching.
60°C wash.

WRAP

Weight: 200 gsm

Size:	XS*	S	M	L	XL
Chest (to fit):	34/36	36/38	38/40	42	44/46
Size:	XXL	3XL	4XL**	5XL**	
Chest (to fit):	48	50/52	54	56/58	

*Available in XS. **Available in 4XL and 5XL.

RX101

PRO RTX

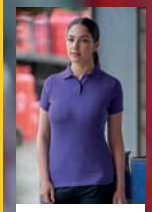

RX101F P192

NEW COLOURS

RX101 Pro RTX

Pro Piqué Polo Shirt

50% polyester/50% cotton.
Ribbed collar.
Taped neck.
Three self colour button placket.
Twin needle stitching.
60°C wash.

Weight: 220 gsm

Size:	XS	S	M	L	XL	XXL	3XL	4XL	5XL	6XL	7XL	8XL*
Chest (to fit):	34	36	40	44	48	52	56	60	62	64	66	68/74

*Available in 8XL.

K408

KUSTOM KIT

K408 Kustom Kit

Klassic Heavy Slim Fit Piqué Polo Shirt

65% polyester/35% cotton.
1x1 ribbed flat knit collar and cuffs. Taped neck and shoulder seams.
Three self colour button narrow slanted placket.
Reinforced shoulder seams. Side vents. Twin needle stitching.
Tear out label. Superwash® 60°C.

Weight: 220 gsm

Size:	XS	S	M	L	XL	XXL
Chest (to fit):	32/34	36/38	40	42	44	46/48

Tear Out

SUPER WASH 60

SS27 [632040]

SS27 Fruit of the Loom

Heavy Poly/Cotton Piqué Polo Shirt

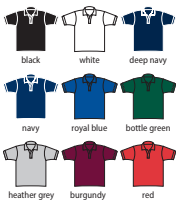

65% polyester/35% cotton.
Taped neck.
Three self colour button placket.
Reinforced shoulder seams.
Cuffed sleeves. Twin needle hem.
Cut out label. 60°C wash.

Weight: White 220 gsm, Cols 230 gsm

Size:	S	M	L	XL	XXL	3XL
Chest (to fit):	35/37	38/40	41/43	44/46	47/49	50/52

Cut Out

CN220 Canterbury

Waimak Piqué Polo Shirt

65% polyester/35% cotton.
Knitted collar and cuffs. Taped neck.
Three self colour button placket. Taped side vents.
Drop tail. Branding on right chest and left hem.

Weight: 250 gsm

Size:	S	M	L	XL	XXL	3XL*
Chest (to fit):	37/39	39/41	41/43	43/45	46/48	49/51

*Available in 3XL.

CN220

CN220F P503

H410 Henbury

Ultimate Poly/Cotton Piqué Polo Shirt

65% polyester/35% cotton.
Stand up collar. Two self colour 'raised' stripes on collar and cuffs.
Three horn effect button placket. Reinforced shoulder seams.
Cuffed sleeves. Taped side vents.

Weight: 250 gsm

Size:	S	M	L	XL	XXL	3XL	4XL*
Chest (to fit):	36/38	38/40	42	44/46	48	50/52	54

*Available in 4XL.

H410

HENBURY

NEW COLOURS

- Kelly Green
- Khaki
- Black*
- Royal Blue
- Solid Grey
- Turquoise Blue
- Bottle Green
- Burgundy
- Purple
- Fuchsia
- Sapphire Blue
- Yellow
- Sky Blue
- Red
- Orange
- White
- Charcoal
- Heather Grey
- Navy*

PRO RTX

RX101
PRO PIQUÉ
POLO SHIRT
XS-8XL*
P184

UNISEX FIT

LADIES FIT AVAILABLE

RX101F
LADIES
PRO PIQUÉ
POLO SHIRT
P192

NEW COLOURS

PROFESSIONAL CLOTHING. EXTRA VALUE.

** Available in sizes up to 8XL*

K400

KUSTOM KIT

K400 Kustom Kit

Workwear Piqué Polo Shirt

65% polyester/35% cotton.
Classic fit. 1x1 ribbed flat knit collar and cuffs.
Taped neck and shoulders.
Three horn effect button placket.
Twin needle stitching. Superwash® 60°C.

Weight: 180 gsm

Size:	XS	S	M	L	XL
Chest (to fit):	32/34	36/38	40	42	44
Size:	XXL	3XL	4XL*	5XL*	
Chest (to fit):	46/48	50/52	54/56	58/60	

Sedex

SUPER WASH 60

*Available in 4XL and 5XL.

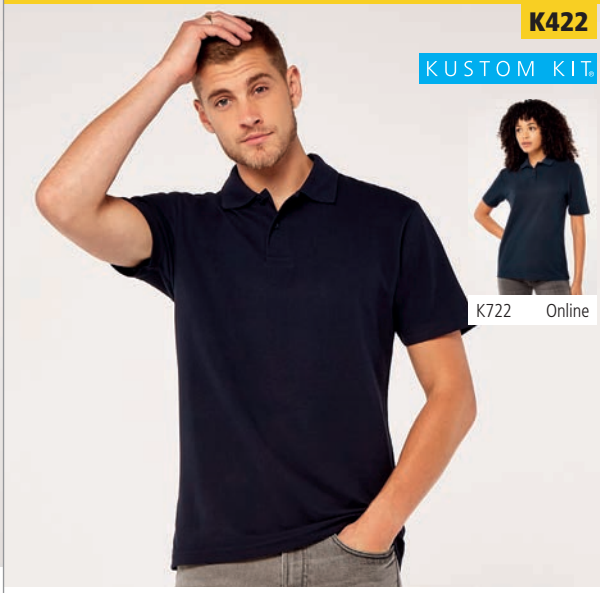

K422

KUSTOM KIT

K722 Online

K422 Kustom Kit

Regular Fit Workforce Piqué Polo Shirt

50% cotton/50% polyester.
1x1 ribbed knit collar.
Self fabric taped neck.
Two button placket. Twin needle cuffs and hem.
Removable adhesive neck label. 60°C wash.

Weight: 200 gsm

Size:	XS	S	M	L	XL
Chest (to fit):	32/34	36/38	40	42	44
Size:	XXL	3XL	4XL	5XL	
Chest (to fit):	46/48	50/52	54/56	58/60	

WRAP

Sedex

Sticker

K407 Kustom Kit

Chunky® Poly/Cotton Piqué Polo Shirt

65% polyester/35% cotton heavy piqué.
Classic fit. 1x1 flat knit collar and cuffs. Taped neck. Back yoke.
Three mock horn buttons. Reinforced shoulder seams. Side vents.
Twin needle stitching. Superwash® 60°C. Can be tumble dried.

Weight: 220 gsm

Size:	S	M	L	XL	XXL
Chest (to fit):	36/38	40	42	44	46/48

Sedex

WRAP

SUPER WASH 60

PR610 Premier

Stud Piqué Polo Shirt

65% polyester/35% cotton.
Easy care fabric. Taped neck. Three rust free ring studded placket. Longer length.
Twin needle stitching. Domestic wash 50°C.
Ideal for food and hygiene sensitive environments.

EASY CARE

Weight: 200 gsm

Size:	S	M	L	XL	XXL	3XL
Chest (to fit):	34	38	42	46	50	52

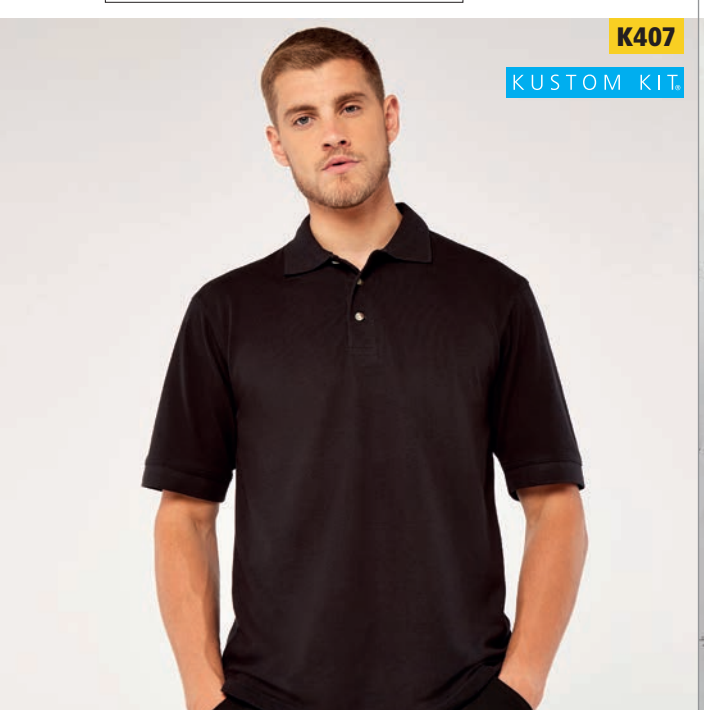

K407

KUSTOM KIT

PR610

PREMIER

599M

599M Russell

Hardwearing Poly/Cotton Piqué Polo Shirt

65% polyester/35% ringspun cotton.
Twin raised stripe detail on collar and cuffs.
Taped neck. Two self colour button placket.
Reinforced shoulder seams. Cuffed sleeves.
Side vents. Twin needle hem. Domestic wash 60°C.

Weight: White 210 gsm, Cols 215 gsm

Size:	XS	S	M	L	XL	XXL	3XL	4XL	5XL*	6XL*
Chest (to fit):	34/36	36/38	38/40	40/42	42/44	44/46	46/48	48/50	50/52	52/54

*Available in 5XL and 6XL.

JC021

JC021 AWDis

Cool Smooth Polo Shirt

100% polyester.
Neoteric™ smooth fabric with inherent wickability.
UPF 30+ UV protection. Relaxed fit.
Ribbed collar. Taped neck.
Three self colour button placket.
Twin needle stitching. Tear out label.

Weight: 135 gsm

Size:	XS	S	M	L
Chest (to fit):	35/37	37/39	39/41	41/43
Size:	XL	XXL	3XL	
Chest (to fit):	43/45	45/48	48/50	

Tear Out

RS312 Result Work-Guard

Apex Pocket Piqué Polo Shirt

50% polyester/50% cotton.
Ripple effect flat knit collar and cuffs.
Locker patch. Three self colour button reinforced placket. Double layer shoulder panels. Left chest soft pocket with button. Reinforced side vents. Longer back length. Critical twin needle stitching. 60°C wash. Tag free.

No Label

Weight: 200 gsm

Size:	XS	S	M	L	XL	XXL	3XL	4XL	5XL
Chest (to fit):	36	38	41	44	47	50	53	56	59

PR612 Premier

Coolchecker® Stud Piqué Polo Shirt

100% polyester.
Easy care, moisture wicking fabric. Self fabric collar.
Taped neck. Two rust free pop stud placket.
Longer length. Twin needle stitching. Printed neck label.

Weight: 140 gsm

Size:	XS	S	M	L	XL	XXL	3XL
Chest (to fit):	33	35	38	41	44	47	50

RS312

PR612

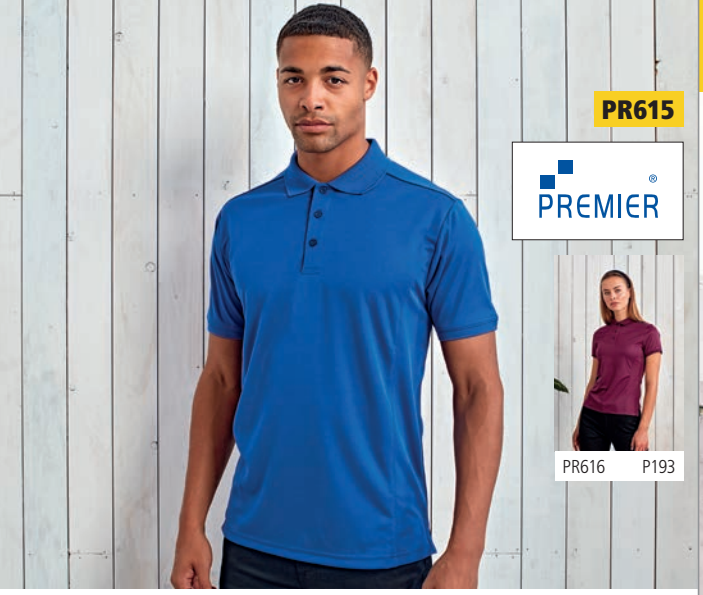

PR615

PREMIER

PR616 P193

PR615 Premier
Coolchecker® Piqué Polo Shirt

100% polyester micro piqué.
Easy care, moisture wicking fabric.
Ribbed collar and cuffs.
Three self colour button placket.
Panelled detail for more fitted shape.
Side vents.
Twin needle hem.

Weight: 155 gsm

Size:	S	M	L	XL
Chest (to fit):	35	37	39	41
Size:	XXL	3XL	4XL	5XL*
Chest (to fit):	44	46	48	51

*Available in 5XL.

Sedex COOL CHECKER EASY CARE

K455 Kustom Kit
Cooltex® Plus Micro Mesh Polo Shirt

100% polyester micro mesh.
Textured fabric is moisture wicking allowing you to stay cool, dry and comfortable.
1x1 ribbed collar. Self fabric taped neck. Three button placket.
Twin needle sleeves and hem.
Removable adhesive label.

Weight: 140 gsm

WRAP Sedex Sticker

Size:	XS	S	M	L	XL	XXL	3XL
Chest (to fit):	32/34	36/38	40	42	44	46/48	50/52

COOLTEX® PLUS

K455

KUSTOM KIT

JC040

Just Cool® AWDis

JC045 P193

JC040B P630

JC040 AWDis
Cool Polo Shirt

100% polyester.
Neoteric™ textured fabric with inherent wickability.
UPF 40+ UV protection.
Self fabric collar.
Taped neck.
Three self colour button placket.
Twin needle sleeves and hem.
Tear out label.

Weight: 140 gsm

Size:	S	M	L	XL
Chest (to fit):	37/39	39/41	41/43	43/45
Size:	XXL	3XL	4XL*	5XL*
Chest (to fit):	45/48	48/50	51/53	54/56

*Available in 4XL and 5XL.

Tear Out WRAP Sedex

PETA-APPROVED VEGAN neoteric PERFORMANCE

JC041

Just Cool AWDis

Tear Out

JC041 AWDis

SuperCool™ Performance Polo Shirt

100% polyester piqué.
SuperCool™ textured fabric with superior wicking properties and an anti-bacterial finish. UPF 30+ UV protection. Flat knit ribbed collar. Self fabric sapphire blue taped neck. Three self colour button placket. Self fabric side panels. Drop hem. Twin needle stitching. Tear out label.

Weight: 170 gsm

Size:	S	M	L	
Chest (to fit):	37/39	39/41	41/43	
Size:	XL	XXL		
Chest (to fit):	43/45	45/48		

SUPER COOL ULTRA WICKING & ANTIBACTERIAL

ATR-APPROVED VEGAN

PG1

NEW

PG1W P194

STORMTECH nurtured by nature

PG1 Stormtech

Eclipse H2X-DRY® Piqué Polo Shirt

100% polyester micro piqué.
H2X-DRY® moisture management fabric.
Snag resistant. UPF rating 40+.
Ribbed collar. Taped neck. Three self colour button placket. Side vents.
Twin needle sleeves and hem.
Branding on right hem.

Weight: 140 gsm

Size:	S	M	L	
Chest (to fit):	35/38	38/41	41/44	
Size:	XL	XXL		
Chest (to fit):	44/47	47/50		

WRAP H2XDRY MOISTURE MANAGEMENT

PS1

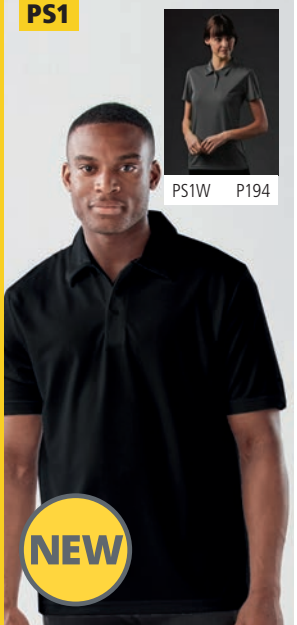

PS1W P194

NEW

STORMTECH nurtured by nature

PS1 Stormtech

Apollo H2X-DRY® Polo Shirt

100% polyester.
H2X-DRY® moisture management fabric.
Snag resistant. UPF rating 40+.
Self fabric collar. Taped neck.
Three self colour button placket. Side vents. Twin needle sleeves and hem.
Branding on left sleeve and right hem.

Weight: 145 gsm

Size:	S	M	L	
Chest (to fit):	35/38	38/41	41/44	
Size:	XL	XXL		
Chest (to fit):	44/47	47/50		

WRAP H2XDRY MOISTURE MANAGEMENT

H475

HENBURY

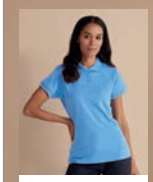

H476 P195

NEW SIZES

H475 Henbury

Coolplus® Wicking Piqué Polo Shirt

100% polyester micro piqué.
Coolplus® performance permanent wicking fabric draws moisture away from skin to keep you cool and dry. Easy care fabric. Flat knit collar. Taped neck.
Locker patch. Two self colour button placket.
Side vents. Twin needle stitching. 60°C wash.

Weight: 180 gsm

Size:	XXS*	XS	S	M	L	
Chest (to fit):	32/34	34/36	36/38	38/40	42	
Size:	XL	XXL	3XL	4XL**	5XL**	
Chest (to fit):	44/46	48	50/52	54	56/58	

*Available in XXS, 4XL and 5XL.
**Available in 4XL and 5XL.

Sedex EASY CARE Coolplus®

PR630 Premier

Coolchecker® Plus Piqué Polo Shirt

100% Coolplus® polyester.
Double piqué knit. Coolplus® wicking yarn.
Easy care fabric. Quick dry. Antimicrobial fabric treatment. Snag, crease and shrink resistant.
Semi-fitted. Knitted bound collar and cuffs.
Three self colour button placket. Side panels.
60°C wash.

Weight: 185 gsm

Size:	S	M	L	XL	XXL
Chest (to fit):	35	38	41	44	47
Size:	3XL	4XL	5XL*	6XL*	
Chest (to fit):	50	53	56	59	

*Available in 5XL and 6XL.

Sedex COOL CHECKER Plus EASY CARE

PR630

PREMIER

PR632 P194

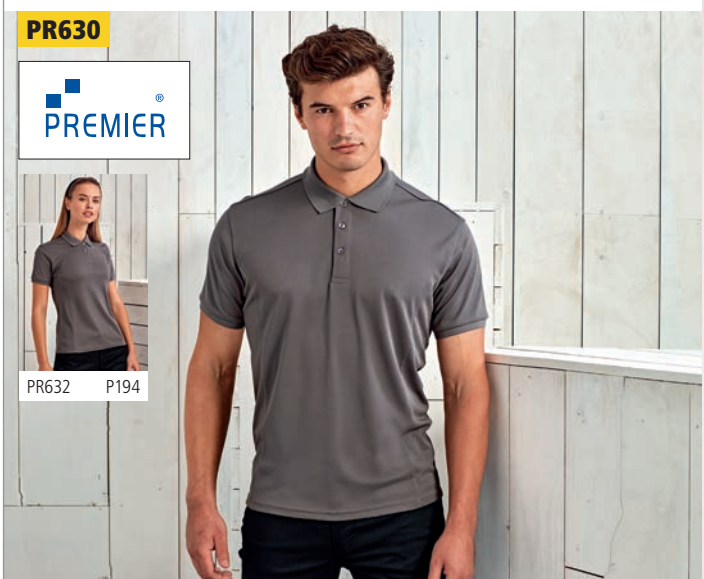

H460

HENBURY
CUT-OUT LABEL

H461 P194

H460 Henbury

Slim Fit Stretch Microfine Piqué Polo Shirt

98% polyester/2% elastane.
Modern slim fit. Moisture wicking fabric.
Flat knit collar. Three self colour button placket.
Front and back shoulder yoke detail.
Fitted sleeves with ribbed cuffs. Twin needle hem.
Cut out label.

Weight: White 200 gsm, Cols 180 gsm

Sedex

Size:	XS*	S	M	L	XL	XXL	3XL*
Chest (to fit):	34/36	36/38	38/40	42	44/46	48	50/52

Cut Out

*Available in XS and 3XL.

K444 Kustom Kit

Regular Fit Cooltex® Plus Piqué Polo Shirt

100% polyester.
Cooltex® Plus wicking finish. 1x1 ribbed knit collar.
Taped neck and shoulders. Two button slanted placket. Side vents. Twin needle stitching.

Weight: 180 gsm

Sedex

COOLTEX® PLUS

Size:	XS	S	M	L
Chest (to fit):	32/34	36/38	40	42
Size:	XL	XXL	3XL	4XL*
Chest (to fit):	44	46/48	50/52	54/56

*Available in 4XL.

K444

KUSTOM KIT

PRO RTX

RX105 Pro RTX

Pro Polyester Polo Shirt

100% polyester.
Spun polyester piqué knit. Soft cotton feel fabric. Modern fit. Ribbed collar. Taped neck. Three self colour button placket. Spare button. Twin needle stitching. 60°C wash.

Weight: 200 gsm

Size:	S	M	L
Chest (to fit):	36	40	44
Size:	XL	XXL	3XL
Chest (to fit):	48	52	56

Sedex

HENBURY

H473 Henbury

Coolplus® Textured Stripe Piqué Polo Shirt

100% polyester.
Permanent wicking fabric draws moisture away from skin to keep you cool and dry. Easy care fabric. Flat knit collar. Contrast taped neck. Three self colour button placket. Contrast taped side vents. Drop tail. Twin needle sleeves and hem. 60°C wash.

Weight: 180 gsm

Size:	S	M	L
Chest (to fit):	36/38	38/40	42
Size:	XL	XXL	
Chest (to fit):	44/46	48	

EASY CARE

Coolplus®

STORMTECH
nurtured by nature

GPX5 Stormtech

Endurance HD Polo Shirt

100% polyester piqué.
H2X-DRY® moisture management fabric.
Snag resistant. UPF rating 50+.
Ribbed collar with contrast tipping.
Forward shoulder seams with contrast piping - navy has self colour.
Concealed three self colour button placket.
Side vents. Twin needle sleeves and hem.

Weight: 200 gsm

Size:	S	M	L
Chest (to fit):	35/38	38/41	41/44
Size:	XL	XXL	
Chest (to fit):	44/47	47/50	

H2XDRY MOISTURE MANAGEMENT

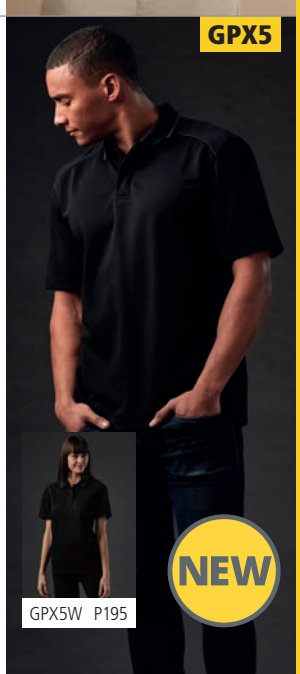

RX101F

RX101 P184

RX101F Pro RTX

Ladies Pro Piqué Polo Shirt

50% polyester/50% cotton.
Ladies fit. Ribbed collar.
Taped neck.
Two self colour button placket.
Side vents. Twin needle stitching.
60°C wash.

Weight: 220 gsm

Size:	XS	S	M	L	XL	XXL	3XL	4XL
Ladies size:	8	10	12	14	16	18	20	22

10573

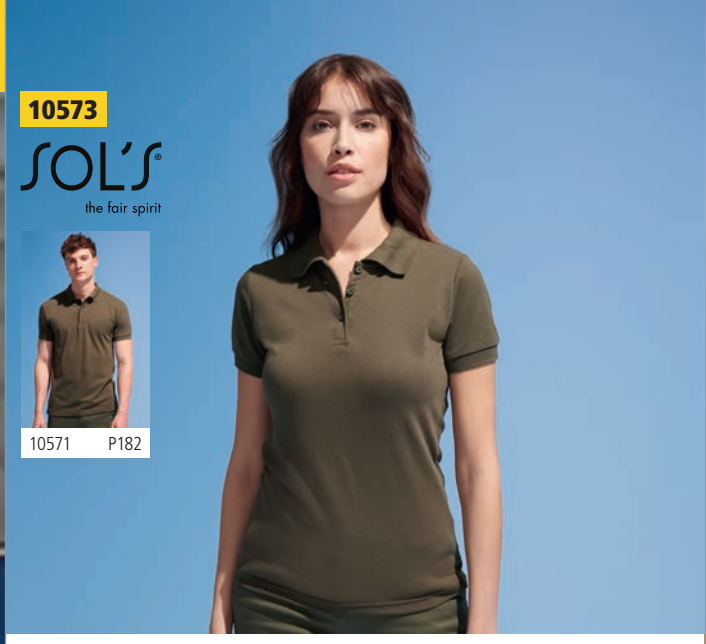

10571 P182

10573 SOL'S

Ladies Prime Poly/Cotton Piqué Polo Shirt

65% polyester/35% ringspun cotton.
Fitted cut with side seams. 1x1 ribbed knit collar and cuffs. Taped neck. Three self colour button placket. Reinforced shoulder seams. Twin needle hem. 60°C wash.
This item runs small in comparison to some other brands. Please check sizing before decoration.

60°

Weight: 200 gsm

Size:	S	M	L	XL	XXL	3XL
Ladies size:	8/10	10/12	12/14	14/16	16/18	18/20

SS86 Fruit of the Loom

Lady Fit Piqué Polo Shirt

65% polyester/35% cotton.
Two self colour button placket.
Cuffed sleeves.
Side vents.
Cut out label.
60°C wash.

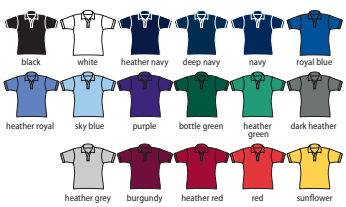

Weight: White 170 gsm, Cols 180 gsm

Size:	XS	S	M	L	XL	XXL
Ladies size:	8	10	12	14	16	18
Chest (to fit):	30	32	34	36	38	40

Cut Out

K703 Kustom Kit

Ladies Klassic Poly/Cotton Piqué Polo Shirt

65% polyester/35% cotton.
Classic fit. 1x1 flat ribbed collar and cuffs.
Taped neck and shoulder seams. Locker patch.
Three self colour button placket. Side vents.
Twin needle stitching. Superwash® 60°C.
Can be tumble dried.

Weight: 185 gsm

Ladies size:	6	8	10	12	14
Chest (to fit):	28	30	32	34	36
Ladies size:	16	18	20	22	24*
Chest (to fit):	38	40	42	44	46

*Available in size 24.

SUPER WASH 60

SS86 [632120]

SS11 P181

SS11B P628

K703

KUSTOM KIT

K403 P182

K406 P629

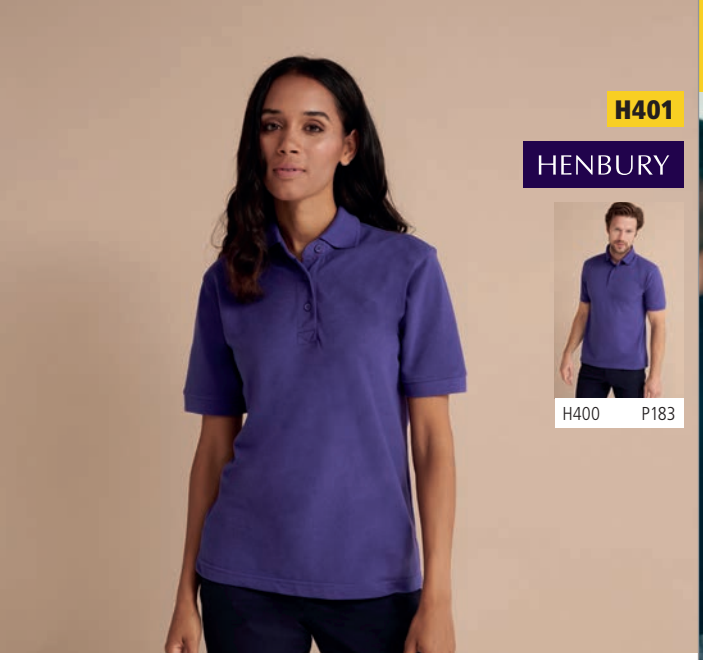

H401

HENBURY

H400 P183

H401 Henbury

Ladies Poly/Cotton Piqué Polo Shirt

65% polyester/35% cotton.
Stand up collar.
Three self colour button placket.
Ribbed cuffed sleeves. Shaped side seams.
Taped side vents. Twin needle stitching.
60°C wash.

Weight: 200 gsm

Size:	XS	S	M	L	XL	XXL	3XL
Ladies size:	8	10	12	14	16	18	20
Chest (to fit):	30/32	32/34	34/36	36/38	38/40	40/42	42/44

JC045

Just Cool AWDis

JC040 P189

JC040B P630

JC045 AWDis

Ladies Cool Polo Shirt

100% polyester.
Neoteric™ textured fabric with inherent wickability.
UPF 40+ UV protection. Ladies fit.
Self fabric collar. Taped neck.
Three self colour button placket.
Twin needle stitching. Tear out label.

Weight: 140 gsm

Size:	XS	S	M	L	XL	XXL*
Ladies size:	8	10	12	14	16	18

*Available in XXL.

Tear Out

539F Russell

Ladies Classic Poly/Cotton Piqué Polo Shirt

65% polyester/35% ringspun cotton.
Hardwearing fabric. Ladies fit.
Taped neck. Two self colour button placket.
Reinforced shoulder seams. Side vents. Twin needle stitching.

Weight: White 210 gsm, Cols 215 gsm

Size:	XS	S	M	L	XL	XXL	3XL*	4XL*
Ladies size:	8	10	12	14	16	18	20	22
Chest (to fit):	30/32	32/34	34/36	36/38	38/40	40/42	42/44	44/46

*Available in 3XL and 4XL.

539F

RUSSELL

539M P181

539B P628

PR616 Premier

Ladies Coolchecker® Piqué Polo Shirt

100% polyester.
Easy care, moisture wicking fabric. Ribbed collar and cuffs. Taped neck. Three self colour button placket. Panelled detail for a more fitted shape. Side vents.
Twin needle hem.

Weight: 155 gsm

Size:	XS	S	M
Ladies size:	8	10	12
Chest (to fit):	33	35	37
Size:	L	XL	XXL
Ladies size:	14	16	18
Chest (to fit):	39	41	43

PR616

PREMIER

PR615 P189

H461

HENBURY
CUT-OUT LABEL

H460 P191

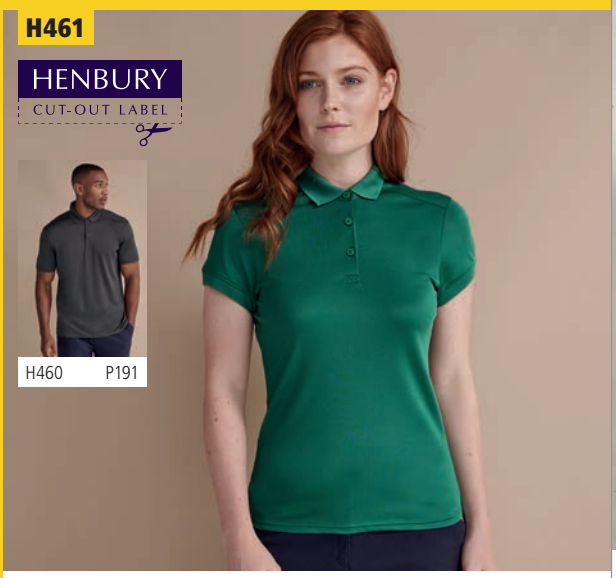

PR632

PREMIER

PR630 P190

H461 Henbury

Ladies Slim Fit Stretch Microfine Piqué Polo Shirt

98% polyester/2% elastane.
Moisture wicking fabric. Modern ladies fit.
Flat knit collar. Front and back shoulder yoke detail.
Three self colour button placket. Fitted sleeves with ribbed cuffs. Twin needle hem. Cut out label.

Weight: White 200 gsm, Cols 180 gsm

Size:	XS*	S	M	L	XL	XXL
Ladies size:	8	10	12	14	16	18
Chest (to fit):	30/32	32/34	34/36	36/38	38/40	40/42

Cut Out

*Available in XS.

PR632 Premier

Ladies Coolchecker® Plus Piqué Polo Shirt

100% Coolplus® polyester.
Double piqué knit. Coolplus® wicking yarn.
Easy care fabric. Quick dry. Antimicrobial fabric treatment. Snag, crease and shrink resistant.
Semi-fitted. Knitted collar and cuffs. Three self colour button placket. Side panels. 60°C wash.

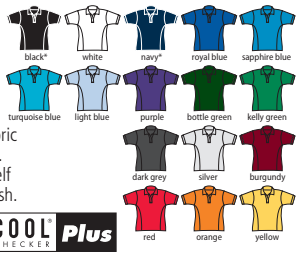

Weight: 185 gsm

COOL CHECKER Plus

Size:	XS	S	M	L	XL	XXL	3XL*	4XL*
Ladies size:	8	10	12	14	16	18	20	22
Chest (to fit):	33	35	37	39	41	43	45	47

Sedex EASY CARE

*Available in 3XL and 4XL.

PG1W Stormtech

Ladies Eclipse H2X-DRY® Piqué Polo Shirt

100% polyester micro piqué.
H2X-DRY® moisture management fabric. Snag resistant. UPF rating 40+.
Ribbed collar. Taped neck. Open V two self colour button placket.
Side vents. Twin needle sleeves and hem. Branding on right hem.

Weight: 140 gsm

Size:	S	M	L	XL	XXL
Chest (to fit):	32/35	35/38	38/41	41/44	44/47

WRAP
H2XDRY MOISTURE MANAGEMENT

PS1W Stormtech

Ladies Apollo H2X-DRY® Polo Shirt

100% polyester.
H2X-DRY® moisture management fabric. Snag resistant. UPF rating 40+.
Self fabric collar. Taped neck. Three self colour button placket.
Side vents. Twin needle sleeves and hem. Branding on left sleeve and right hem.

Weight: 145 gsm

Size:	S	M	L	XL	XXL
Chest (to fit):	32/35	35/38	38/41	41/44	44/47

WRAP
H2XDRY MOISTURE MANAGEMENT

PG1W

STORMTECH
nurtured by nature

PG1 P190

NEW

PS1W

STORMTECH
nurtured by nature

PS1 P190

NEW

LV371

FINDEN+HALES

LV370 P199

LV372 P630

LV371 Finden & Hales

Ladies Performance Piped Polo Shirt

100% polyester Coolplus® piqué.
Coolplus® modified polyester fibre draws moisture away from skin to keep you cool and dry. Self fabric collar.
Two self colour button placket. Contrast piping on raglan sleeves, sides and cuffs. Side vents. Twin needle hem.
60°C wash.

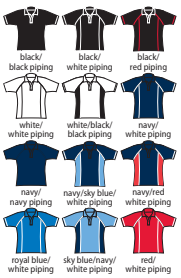

Weight: 200 gsm

Sedex Coolplus®

Size:	S	M	L	XL	XXL
Ladies size:	10	12	14	16	18
Chest (to fit):	32/34	34/36	36/38	38/40	40/42

GPX5W Stormtech

Ladies Endurance HD Polo Shirt

100% polyester piqué.
H2X-DRY® moisture management fabric. Snag resistant. UPF rating 50+. Ribbed collar with contrast tipping. Forward shoulder seams with contrast piping - navy has self colour. Concealed three self colour button placket. Side vents.
Twin needle sleeves and hem.

Weight: 200 gsm

WRAP

H2XDRY MOISTURE MANAGEMENT

Size:	S	M	L	XL	XXL
Chest (to fit):	32/35	35/38	38/41	41/44	44/47

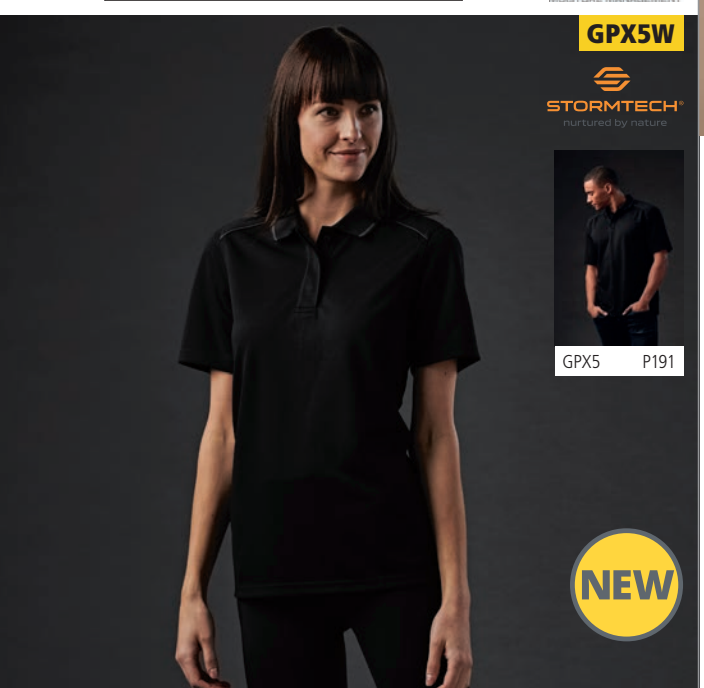

GPX5W

STORMTECH nurtured by nature

GPX5 P191

NEW

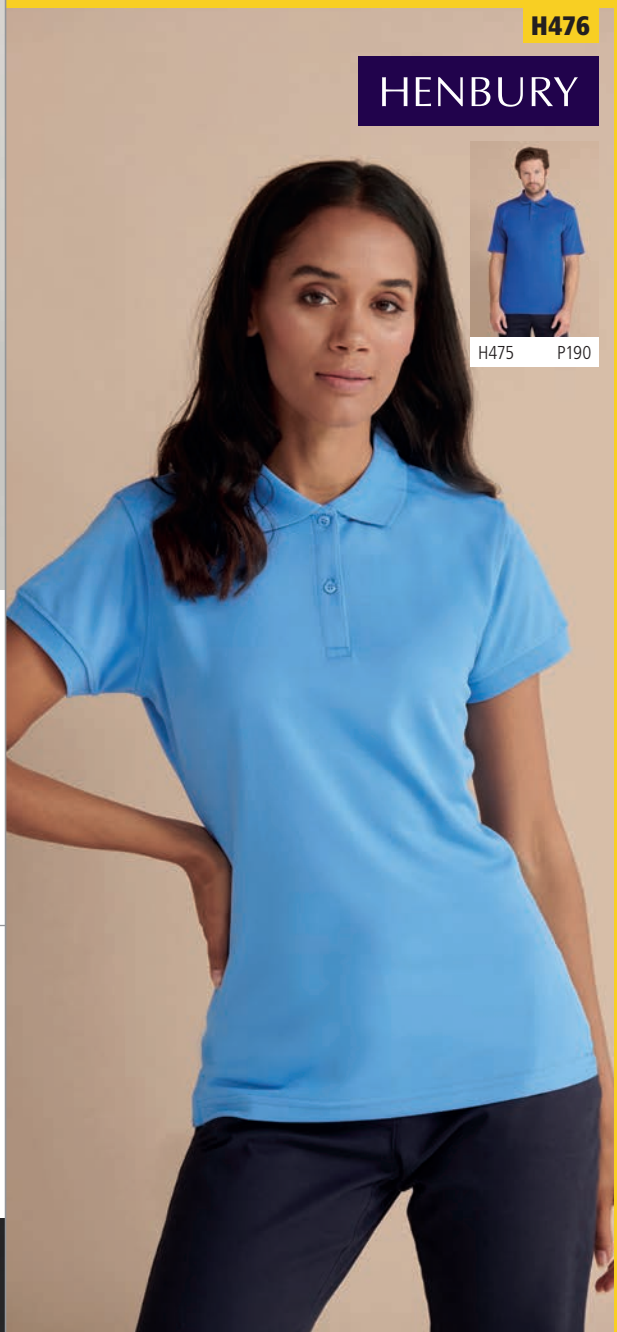

H476

HENBURY

H475 P190

H476 Henbury

Ladies Coolplus® Wicking Piqué Polo Shirt

100% polyester micro piqué.
Coolplus® performance permanent wicking fabric draws moisture away from skin to keep you cool and dry.
Easy care fabric.
Flat knit collar.
Taped neck.
Locker patch.
Two self colour button placket.
Cuffed sleeves.
Shaped side seams.
Side vents.
Twin needle stitching.
60°C wash.

Weight: 180 gsm

Sedex EASY CARE

Coolplus®

Size:	XS	S	M	L	XL	XXL	3XL
Ladies size:	8	10	12	14	16	18	20
Chest (to fit):	30/32	32/34	34/36	36/38	38/40	40/42	42/44

K449

KUSTOM KIT

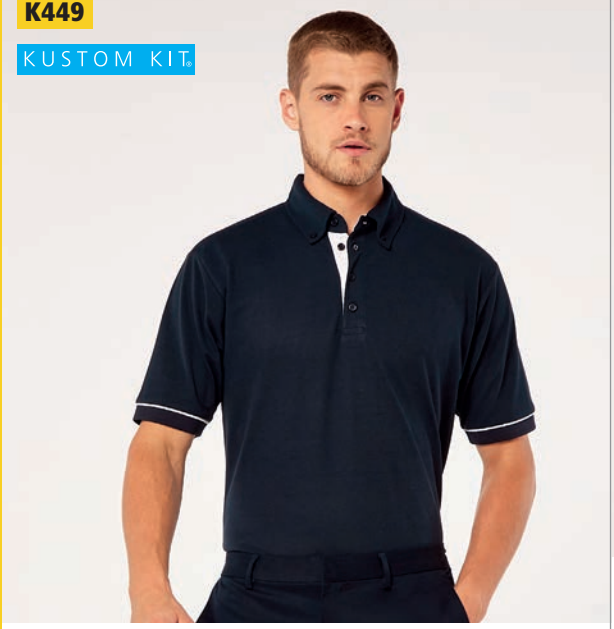

K449 Kustom Kit
Button Down Collar Contrast Piqué Polo Shirt

65% polyester/35% cotton.
Self fabric fused, button down collar. Contrast taped neck, inner collar stand and inner placket. Taped shoulder seams. Four self colour button placket.
1x1 ribbed cuffs with contrast piping. Contrast taped side vents. Twin needle hem.

Weight: 185 gsm

Size:	S	M	L	XL	XXL
Chest (to fit):	36/38	40	42	44	46/48

Sedex

K475

KUSTOM KIT

K475 Kustom Kit
Track Poly/Cotton Piqué Polo Shirt

65% polyester/35% cotton.
Contrast taped neck. Locker patch. Three self colour button placket. Contrast panels on underarms and sides, with white piped edges. Contrast taped side vents. Twin needle stitching.

Weight: 200 gsm

Size:	XXS*	XS*	S	M
Chest (to fit):	28/30	32/34	36/38	40
Size:	L	XL	XXL	3XL
Chest (to fit):	42	44	46/48	50/52

*Available in XXS and XS.

Sedex

K409 Kustom Kit
Contrast Tipped Poly/Cotton Piqué Polo Shirt

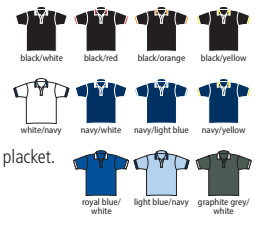

65% polyester/35% cotton.
Classic fit. 1x1 ribbed flat knit collar and cuffs with double contrast stripe. Taped neck and shoulders. Locker patch. Three self colour button placket. Cuffed sleeves. Side vents. Twin needle stitching.

Weight: 185 gsm

Size:	S	M	L	XL	XXL	3XL
Chest (to fit):	36/38	40	42	44	46/48	50/52

Sedex

LV390 Finden & Hales
Club Poly/Cotton Piqué Polo Shirt

65% polyester/35% cotton.
Contrast taped neck and side vents. Three button placket with contrast piping. Contrast piping and panels on sleeves. Contrast side panels. Twin needle stitching.

Weight: 200 gsm

Size:	S	M	L	XL	XXL	3XL
Chest (to fit):	36/38	38/40	42	44/46	48	50/52

K409

KUSTOM KIT

LV390

FINDEN+HALES

PR619 Online

PR618 Premier

Contrast Coolchecker® Piqué Polo Shirt

100% polyester piqué.
Easy care, moisture wicking fabric.
Ribbed collar and cuffs with contrast tipping.
Contrast taped neck and inner placket.
Three self colour button placket.
Side panels for more fitted shape. Side vents.

Weight: 155 gsm

Size:	S	M	L	XL	XXL	3XL	4XL
Chest (to fit):	35	37	39	41	44	46	48

H485 Henbury

HiCool® Tipped Polo Shirt

100% HiCool® polyester interlock.
HiCool® permanent wicking fabric. Easy care, quick drying fabric.
Slim fit. Flat knit ribbed collar and cuffs with contrast tipping.
Contrast taped neck. Three button placket. Shoulder yoke panel.
Twin needle hem. Cut out label.

Cut Out

Weight: 170 gsm

EASY CARE

Size:	XS	S	M	L	XL	XXL	3XL	4XL
Chest (to fit):	34/36	36/38	38/40	42	44/46	48	50/52	54

KB232 Kariban

Flag Poly/Cotton Piqué Polo Shirt

65% polyester/35% cotton.
Flat knit ribbed collar. Taped neck. Three self colour button placket. Contrast panels on underarms and sides. Side vents. Twin needle stitching.

Weight: 220 gsm

Size:	S	M	L	XL	XXL
Chest (to fit):	34/36	38	40	42	44/46

H482 Henbury

Coolplus® Tipped Polo Shirt

100% polyester micro piqué.
Performance wicking fabric draws moisture away from skin to keep you cool and dry.
Easy care fabric. Flat knit collar and cuffs with contrast tipping. Contrast taped neck and side vents. Locker patch. Three self colour button placket. Twin needle stitching.

Weight: 180 gsm

EASY CARE

Size:	XS	S	M	L	XL	XXL	3XL
Chest (to fit):	34/36	36/38	38/40	42	44/46	48	50/52

KUSTOM KIT®

BUY LESS BUY BETTER BUY KUSTOM KIT

THE KLASSIC POLO

THE ORIGINAL KUSTOM KIT POLO IN THE WIDEST CHOICE OF COLOURS AND SIZES. RENOWNED FOR SUPERIOR QUALITY AND SUPERWASH 60 PERFORMANCE.

K703
LADIES KLASSIC POLY/COTTON PIQUÉ POLO SHIRT
P192

K403
KLASSIC POLY/COTTON PIQUÉ POLO SHIRT
P182

LV381

FINDEN+HALES

LV382 P630

LV381 Finden & Hales

Unisex Contrast Panel Piqué Polo Shirt

98% polyester/2% elastane micro piqué.
Moisture wicking finish. High stretch fabric.
Ribbed collar and cuffs. Taped neck.
Three self colour button narrow placket.
Contrast shoulder and sleeve panels.
Twin needle hem. Tear out label.

Weight: 180 gsm

Tear Out

Size:	XS	S	M	L	XL	XXL
Chest (to fit):	34/36	36/38	38/40	42	44/46	48

RG424 Regatta Contrast Collection

Quick Wicking Piqué Polo Shirt

100% polyester.
Quick dry, moisture wicking performance fabric.
Ribbed collar. Taped neck. Three button placket.
Contrast shoulder and sleeve panels.
Contrast lower side body inserts. Side vents.
Twin needle sleeves and hem. Cut out label.

Weight: 130 gsm

Cut Out

Size:	XS	S	M	L	XL	XXL	3XL	4XL
Chest (to fit):	35/36	37/38	39/40	41/42	43/44	46/48	49/51	52/54

RG424 [TRS174]

CONTRAST COLLECTION

REGATTA PROFESSIONAL

LV370

FINDEN+HALES

LV371 P195

LV372 P630

LV370 Finden & Hales

Performance Piped Polo Shirt

100% polyester Coolplus® piqué.
Coolplus® modified polyester fibre draws moisture away from skin to keep you cool and dry. Self fabric collar.
Two self colour button placket.
Contrast piping on raglan seams, sides and cuffs. Side vents.
Twin needle hem. 60°C wash.

Weight: 200 gsm

Size:	XS*	S	M	L
Chest (to fit):	34/36	36/38	38/40	42
Size:	XL	XXL	3XL	
Chest (to fit):	44/46	48	50/52	

*Available in XS.

Sedex Coolplus®

200 COTTON POLOS

GD35 [64800]

GILDAN Softstyle®

GD75 P211

GD35 Gildan

SoftStyle® Double Piqué Polo Shirt

100% ringspun cotton.*
Pre-shrunk.
Retail fit.
Two self colour button placket.
Rolled forward topstitched shoulders.
Side seams.
Twin needle sleeves and hem.
Tear out label.

Weight: White 172 gsm, Cols 177 gsm

WRAP Tear Out Sedex

Size:	S	M	L	XL	XXL	3XL	4XL
Chest (to fit):	34/36	38/40	42/44	46	48	50/52	54/56

*Sport grey 90% cotton/10% polyester.

11342

SOL'S the fair spirit

11338 P211

11344 P628

11342 SOL'S

Summer II Cotton Piqué Polo Shirt

100% ringspun combed cotton.*
Ribbed knit collar. Taped neck.
Three self colour button placket. Side vents.
Twin needle sleeves and hem.

Weight: 170 gsm

Size:	XS	S	M
Chest (to fit):	35/36	36/38	38/40
Size:	L	XL	XXL
Chest (to fit):	41/42	43/44	45/47

*Ash 98% cotton/2% viscose.
**Grey marl 85% cotton/15% viscose.

SS5 Fruit of the Loom

Premium Cotton Piqué Polo Shirt

100% cotton.*
Taped neck. Three self colour button placket.
Cuffed sleeves. Side vents. Twin needle hem.
Cut out label.

Weight: White 170 gsm, Cols 180 gsm

Size:	S	M	L
Chest (to fit):	35/37	38/40	41/43
Size:	XL	XXL	3XL
Chest (to fit):	44/46	47/49	50/52

*Heather grey 97% cotton/3% polyester.
**Athletic heather 90% cotton/10% recycled polyester.

WRAP Cut Out

SS5 [632180]

FRUIT OF THE LOOM

SS89 P211

NEW COLOURS

11346

SOL'S
the fair spirit

11347 P212

11346 SOL'S

Perfect Cotton Piqué Polo Shirt

100% ringspun combed cotton.*
Ribbed knit collar. Taped neck.
Two pearlised self colour button placket.
Cuffed sleeves. Twin needle hem.

Weight: 180 gsm

Size:	S	M	L
Chest (to fit):	36/38	38/40	41/42
Size:	XL	XXL	3XL
Chest (to fit):	43/44	45/47	47/49

*Grey marl 85% cotton/15% viscose. **Ash 98% cotton/2% viscose.
▲Charcoal marl 60% cotton/40% polyester.

K460 Kustom Kit

Cotton Klassic Superwash® 60°C Polo Shirt

100% ringspun combed cotton.
Classic fit. 1x1 ribbed collar and cuffs.
Taped neck and shoulder seams. Locker patch.
Three button slanted placket. Side vents.
Twin needle stitching. Tear out label. Superwash® 60°C.

Weight: 200 gsm

Sedex

Tear Out

SUPER WASH 60

Size:	XS	S	M	L	XL	XXL	3XL
Chest (to fit):	32/34	36/38	40	42	44	46/48	50/52

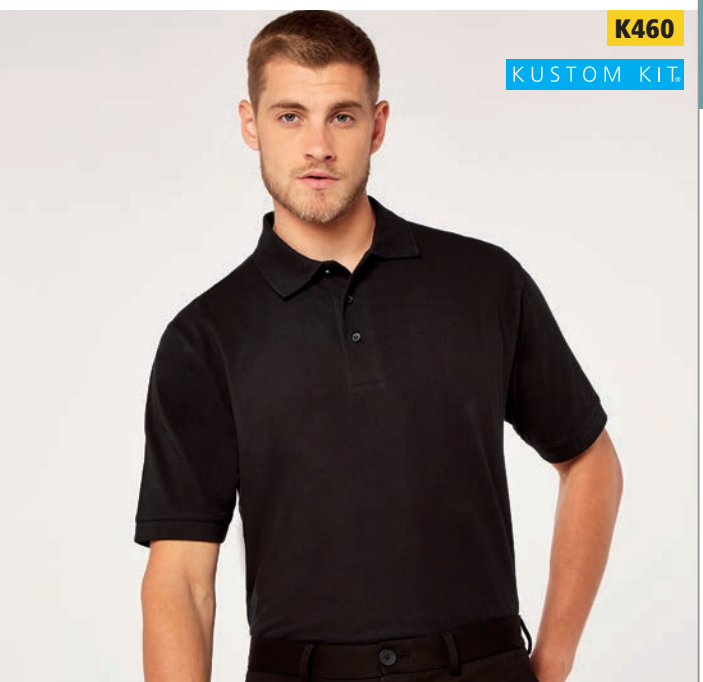

K460

KUSTOM KIT

H101

HENBURY
CUT-OUT LABEL

H102 P211

H101 Henbury

Modern Fit Cotton Piqué Polo Shirt

100% microfine cotton.*
Modern fit with a short point ribbed collar.
Contrast herringbone taped neck and side vents.
Two self colour button placket.
Forward shoulder seam with reinforced twin needle stitching.
Stylish fitted sleeves with narrow ribbed cuffs.
Twin needle hem.
Cut out label.

Weight: 180 gsm

Size:	XS▲	S	M	L	XL	XXL	3XL	4XL▲	5XL▲
Chest (to fit):	34/36	36/38	38/40	42	44/46	48	50/52	54	56/58

*Ash 98% cotton/2% polyester.
**Charcoal and heather navy 52% polyester/48% cotton.
▲Available in XS, 4XL and 5XL.

WRAP

Cut Out

JP100

Just Polos AWDis

JP100F P212

JP100 AWDis

The 100 Cotton Piqué Polo Shirt

100% combed ringspun cotton.*
Modern stylish fit.
Ribbed collar and cuffs.
Taped neck.
Three self colour button placket.
Side vents. Twin needle hem.
Unbranded size label at neckline.

Weight: 180 gsm

ACTA-APPROVED VEGAN

Size:	S	M	L	XL	XXL	3XL
Chest (to fit):	36	40	44	48	52	56

Sedex

No Label

*Heather grey 95% cotton/5% viscose.

SS229

FRUIT OF THE LOOM

SS229 Fruit of the Loom

Original Piqué Polo Shirt

100% cotton.*
Classic fit.
Ribbed collar.
Taped neck.
Two self colour button placket.
Twin needle sleeves and hem.
Tear out label.

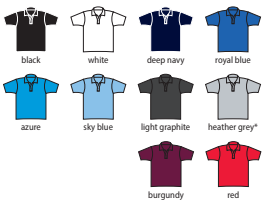

Weight: White 175 gsm, Cols 185 gsm

Size:	S	M	L	XL	XXL	3XL
Chest (to fit):	35/37	38/40	41/43	44/46	47/49	50/52

WRAP

Tear Out

*Heather grey 97% cotton/3% polyester.

SS220

FRUIT OF THE LOOM

SS220 Fruit of the Loom

Iconic Piqué Polo Shirt

100% cotton.*
Slim fashion fit.
Ribbed collar and cuffs. Taped neck.
Three self colour pearlised
button placket. Side vents.
Twin needle hem. Tear out label.

Weight: White 170 gsm, Cols 180 gsm

Size:	S	M	L
Chest (to fit):	35/37	38/40	41/43
Size:	XL	XXL	3XL
Chest (to fit):	44/46	47/49	50/52

WRAP

Tear Out

*Heather grey 97% cotton/3% polyester.
**All other heathers 65% cotton/35% polyester.

GM27

GLENMUIR 1891

NEW COLOURS

GM27 Glenmuir

Classic Fit Piqué Polo Shirt

100% combed cotton.
Supersoft. Breathable. Anti-curl ribbed knit collar.
Taped neck. Locker patch. Four self colour button placket.
Cuffed sleeves. Side vents. Twin needle stitching.
Branding on right sleeve.

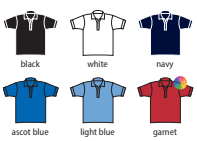

Weight: 180 gsm

Size:	S	M	L	XL	XXL
Chest (to fit):	36/38	39/41	42/44	45/48	49/52

WRAP

Additional colours available on request.

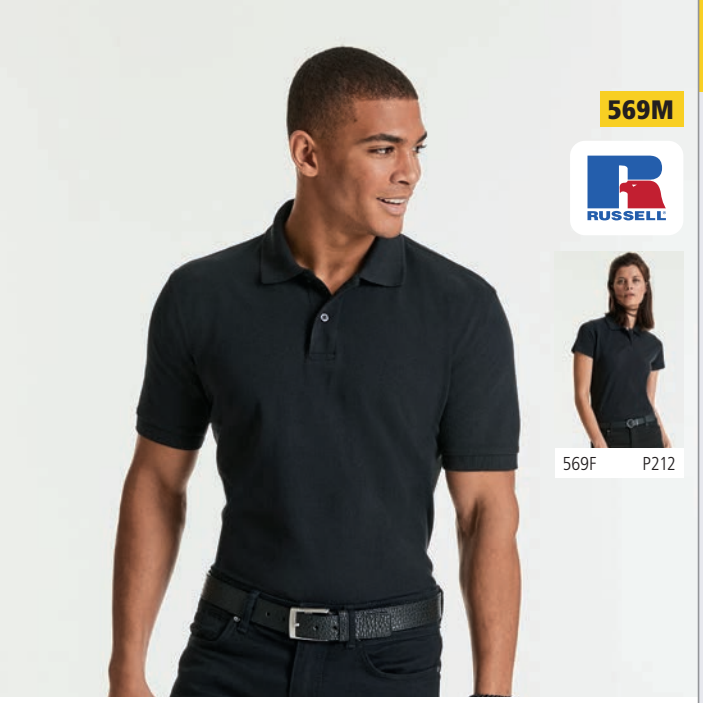

569M

569F P212

569M Russell

Classic Cotton Piqué Polo Shirt

100% ringspun cotton.
Taped neck. Two self colour button placket.
Reinforced shoulder seams. Cuffed sleeves.
Side vents. Twin needle hem.

Weight: White 195 gsm, Cols 200 gsm

Size:	XS*	S	M	L	XL	XXL	3XL**	4XL**
Chest (to fit):	34/36	36/38	38/40	40/42	42/44	44/46	46/48	48/50

*Available in XS.
**Available in 3XL and 4XL.

577M Russell

Ultimate Cotton Piqué Polo Shirt

100% ringspun combed cotton.
Flat knit collar and cuffs. Taped neck. Three self colour button placket. Reinforced shoulder seams.
Taped side vents. Twin needle hem. 60°C wash.

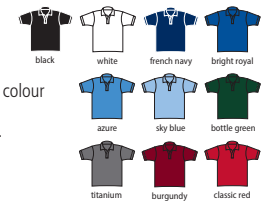

Weight: White 210 gsm, Cols 215 gsm

Size:	XS	S	M	L
Chest (to fit):	34/36	36/38	38/40	40/42
Size:	XL	XXL	3XL	4XL
Chest (to fit):	42/44	44/46	46/48	48/50

577M

577F P213

11362

SOL'S®
the fair spirit

11310 P212

11362 SOL'S

Spring II Heavy Cotton Piqué Polo Shirt

100% ringspun combed cotton.*
Ribbed knit collar.
Taped neck.
Three self colour button placket.
Side vents.
Twin needle sleeves and hem.

Weight: 210 gsm

Size:	S	M	L	XL
Chest (to fit):	36/38	38/40	41/42	43/44
Size:	XXL	3XL▲	4XL▲	5XL▲
Chest (to fit):	45/47	47/49	50/52	53/55

*Grey marl 85% cotton/15% viscose.
**Ash 98% cotton/2% viscose.
▲Available in 3XL, 4XL and 5XL.

GD43 [85800]

GILDAN® PREMIUM Cotton®

GD73 P213

NEW SIZES

GD43 Gildan

Premium Cotton® Double Piqué Polo Shirt

100% ringspun combed cotton.*
Pre-shrunk. Ribbed collar and cuffs. Three self colour button placket. Rolled forward topstitched shoulders. Side seams with side vents. Twin needle hem. Tear out label (some colours in transition).

Weight: White 214 gsm, Cols 223 gsm

Size:	S	M	L	XL	XXL	3XL
Chest (to fit):	34/36	38/40	42/44	46	48	50/52

*Sport grey 90% cotton/10% polyester.

WRAP Sedex Tear Out

T1400

Tee Jays

T1401 P213

T1400 Tee Jays

Heavy Cotton Piqué Polo Shirt

100% ringspun combed cotton.
Fitted style. Ribbed collar and cuffs.
Taped neck and shoulders.
Two button placket with self colour branded buttons.
Side vents. Twin needle hem. 60°C wash.

Weight: 215 gsm

Size:	S	M	L	XL	XXL	3XL	4XL	5XL
Chest (to fit):	36/38	38/40	41/42	43/44	45/47	47/49	50/52	53/55

KB225 Kariban

Stud Piqué Polo Shirt

100% cotton.*
Ribbed collar and cuffs. Taped neck. Concealed, three press stud placket.
Side vents. Twin needle hem.

Weight: 220 gsm

Size:	XS	S	M	L	XL	XXL	3XL
Chest (to fit):	32/34	34/36	38	40	42	44/46	48/50

*Oxford grey 90% cotton/10% viscose.

KB225

KARIBAN

H100

HENBURY

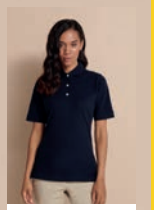

H121 P213

H100 Henbury

Classic Heavy Cotton Piqué Polo Shirt

100% cotton.*
Ribbed stand up collar.
Locker patch. Three horn button placket.
Side vents. Twin needle stitching.

Weight: 225 gsm

Size:	XS▲	S	M	L	XL	XXL	3XL■
Chest (to fit):	34/36	36/38	38/40	42	44/46	48	50/52

*Heather grey 95% cotton/5% polyester.
▲Available in XS.
■Available in 3XL.

Just Polos™

AWDis

- Oxford Navy
- Ink Blue
- Royal Blue
- Azure
- Sky Blue
- Earthy Green
- Mustard
- Burgundy
- Mango Tango
- Fire Red
- Twilight Purple
- Deep Black
- Charcoal
- Heather Grey
- White

JP100
AWDis The 100 Cotton Piqué Polo Shirt

P202

IDEAL FOR BRANDING • Great for EMBROIDERY • IDEAL FOR BRANDING •

H305

HENBURY

H305 Henbury

Unisex Stretch Cotton Piqué Polo Shirt

96% cotton/4% elastane micro piqué.
Slim fit. Flat knit collar. Taped neck. Locker patch.
Two self colour button placket. Reinforced shoulder seams.
Side vents. Twin needle stitching.

Weight: 200 gsm

Sedex

Size:	XS	S	M	L	XL	XXL
Chest (to fit):	34/36	36/38	38/40	42	44/46	48

SF42 SF Men

Stretch Piqué Polo Shirt

96% cotton/4% elastane micro piqué.
Slim fit. Self fabric collar and collar stand.
Two self colour button narrow placket.
Cover stitched hemmed sleeves and bottom hem. Side vents.
Tear out label (some colours in transition).

Tear Out

Weight: 200 gsm

Sedex

PETA-APPROVED VEGAN

Size:	S	M	L	XL	XXL
Chest (to fit):	36/38	38/40	42	44/46	48

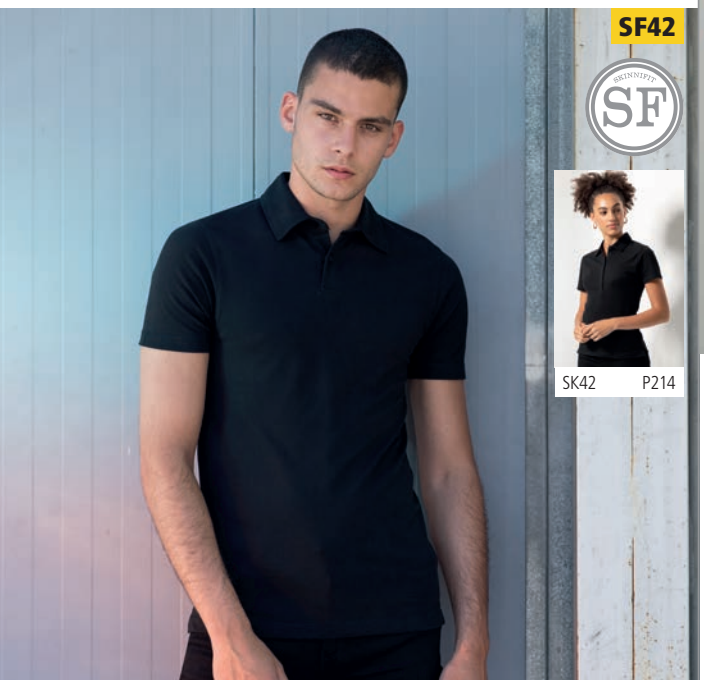

SF42

SK42 P214

JP002

Just Polos AWDis

JP002F Online

JP002 AWDis

Stretch Piqué Polo Shirt

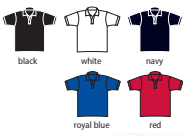

97% cotton/3% elastane.
Fashion stylish fit. 1x1 ribbed collar and cuffs.
Taped neck. Two self colour button placket.
Side vents. Twin needle sleeves and hem.
Unbranded size label.

Weight: 200 gsm

PETA-APPROVED VEGAN

Sedex

WRAP

No Label

Size:	S	M	L	XL	XXL
Chest (to fit):	36	40	44	48	52

208 SLIM FIT COTTON POLOS

566M

566F P214

566M Russell
Stretch Piqué Polo Shirt

95% cotton/5% Lycra®.*
Slim fit. Soft touch. Short leaf collar.
Taped neck and shoulders.
Three pearlised button placket. Cuffed sleeves.
Shorter side vents with herringbone tape.

Weight: White 205 gsm, Cols 210 gsm

Size:	S	M	L	XL	XXL	3XL
Chest (to fit):	36/38	38/40	40/42	42/44	44/46	46/48

*Light oxford 88% cotton/7% viscose/5% Lycra®.

T1405

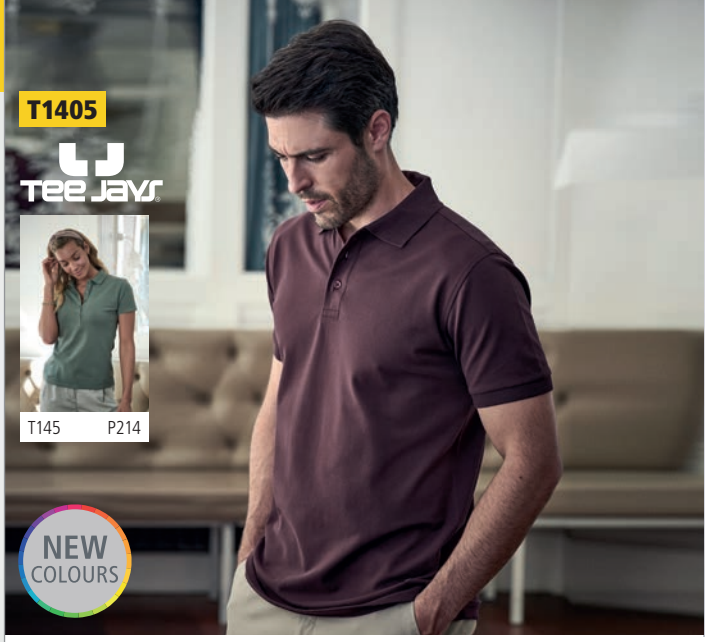

T145 P214

T1405 Tee Jays
Luxury Stretch Piqué Polo Shirt

95% ringspun combed cotton/5% elastane.
In transition to using organic cotton.
Mini piqué. Fitted style. Flat knit collar and cuffs with elastane. Taped neck. Three button placket with self colour branded buttons. Side vents.
Twin needle hem.

Weight: 215 gsm

Size:	S	M	L	XL
Chest (to fit):	36/38	38/40	41/42	43/44
Size:	XXL	3XL	4XL*	5XL*
Chest (to fit):	45/47	47/49	50/52	53/55

*Available in 4XL and 5XL.

01708 SOL'S
Phoenix Piqué Polo Shirt

95% ringspun combed cotton/5% elastane.*
Fitted style. Ribbed collar and cuffs.
Taped neck. Three self colour button placket.
Side vents. Label free.

Weight: 220 gsm

Size:	S	M	L	XL	XXL	3XL
Chest (to fit):	36/38	38/40	41/42	43/44	45/47	47/49

*Grey marl 82% cotton/13% viscose/5% elastane.
**Charcoal marl 58% cotton/38% polyester/4% elastane.

567M Russell
Tailored Stretch Piqué Polo Shirt

95% cotton/5% Lycra®.*
Fine honeycomb piqué. Tailored fit. Slim leaf collar.
Taped neck and shoulders. Three self colour button placket.
Ribbed cuffs. Herringbone taped side vents.
Twin needle hem. Unbranded size label.

Weight: White 205 gsm, Cols 210 gsm

Size:	S	M	L	XL	XXL	3XL
Chest (to fit):	36/38	38/40	40/42	42/44	44/46	46/48

*Light oxford 88% cotton/7% viscose/5% Lycra®.

01708

01709 Online

567M

GD40 [8800]

GILDAN DryBlend

GD40B P629

GD40 Gildan

DryBlend® Jersey Polo Shirt

50% polyester/50% cotton.
Pre-shrunk.
Moisture wicking properties.
Ribbed collar and cuffs.
Self fabric taped neck.
Three woodtone button placket.
Tubular knit.
Twin needle hem.
Tear out label (some colours in transition).

Weight: White 198 gsm, Cols 203 gsm

Sedex

WRAP

Tear Out

Size:	S	M	L	XL	XXL	3XL
Chest (to fit):	34/36	38/40	42/44	46	48	50/52

11377 SOL'S

Prescott Cotton Jersey Polo Shirt

100% ringspun semi-combed cotton.
Ribbed knit collar. Taped neck.
Three self colour button placket. Twin needle stitching.

Weight: 170 gsm

Size:	S	M	L	XL	XXL	3XL
Chest (to fit):	36/38	38/40	41/42	43/44	45/47	47/49

11377

SOL'S the fair spirit

11376 Online

Just Polos AWDis

JP001 AWDis

Tri-Blend Polo Shirt

50% polyester/25% viscose/25% cotton.* Soft touch single jersey. Stylish fit. Self fabric collar. Taped neck. Two self colour button placket. Twin needle sleeves and hem. Unbranded size label.

Weight: 200 gsm

Size:	S	M	L	XL	XXL
Chest (to fit):	36	40	44	48	52

*Heather black 40% viscose/40% cotton/20% polyester.

WRAP

Sedex ACE-APPROVED VEGAN

No Label

JP001

KARIBAN

KB262 Kariban

Jersey Polo Shirt

100% combed cotton.
Jersey knit fabric.
Three metal button placket.
Shoulder yoke.
Ribbed cuffs.
Twin needle hem.

Weight: 180 gsm

Size:	S	M	L
Chest (to fit):	34/36	38	40
Size:	XL	XXL	
Chest (to fit):	42	44/46	

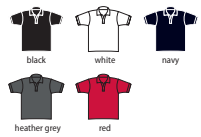

KB262

Tee Jays

T1440 Tee Jays

Pima Cotton Interlock Polo Shirt

100% ringspun combed pima cotton.
Enzyme washed. Fitted style.
Self fabric collar. Taped neck and shoulders. Four button placket with contrast grey pearlised branded buttons.
Reinforced shoulders.
Twin needle sleeves and hem.

Weight: 200 gsm

Size:	S	M	L
Chest (to fit):	36/38	38/40	41/42
Size:	XL	XXL	3XL
Chest (to fit):	43/44	45/47	47/49

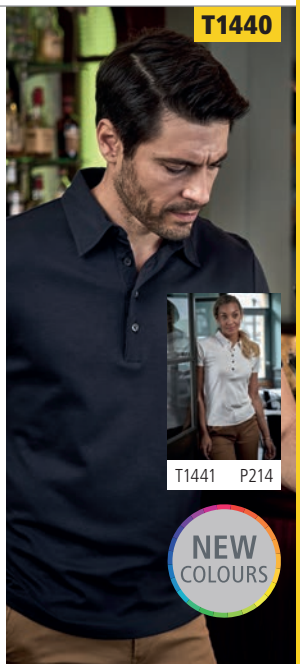

T1440

T1441 P214

NEW COLOURS

T145 Ladies Luxury Stretch Polo Shirt P214

classic and elegant

A polo shirt isn't just a polo shirt.
For decades, our designers and technicians have continuously worked to improve the quality and construction of our polos, which is why we are one of the leading polo shirt manufacturers. And furthermore – the polos are now made from organic fabric.

T1405 Luxury Stretch Piqué Polo Shirt P208

TEE JAYS®

11338

SOL'S
the fair spirit

11342 P200

11344 P628

11338 SOL'S

Ladies Passion Cotton Piqué Polo Shirt

100% ringspun combed cotton.*
Fitted cut. Ribbed knit collar. Taped neck.
Narrow four self colour button placket.
Cuffed sleeves. Side seams. Side vents.
Twin needle hem.
This item runs small in comparison to some other brands. Please check sizing before decoration.

Weight: 170 gsm

Size:	S	M	L	XL	XXL
Ladies size:	8/10	10/12	12/14	14/16	16/18

*Grey marl 85% cotton/15% viscose.

H102

HENBURY
CUT-OUT LABEL

H101 P201

H102 Henbury

Ladies Modern Fit Cotton Piqué Polo Shirt

100% microfine cotton.*
Modern fit with shaped side seams.
Short point collar. Contrast herringbone taped neck. Two self colour button placket.
Forward shoulder seam with reinforced twin needle stitching. Cuffed sleeves. Cut out label.

Weight: 180 gsm

Size:	XXS	XS	S	M	L	XL	XXL
Ladies size:	6	8	10	12	14	16	18
Chest (to fit):	28/30	30/32	32/34	34/36	36/38	38/40	40/42

*Charcoal 52% polyester/48% cotton.

WRAP

Cut Out

GD75 Gildan

Ladies SoftStyle® Double Piqué Polo Shirt

100% ringspun cotton.*
Pre-shrunk. Retail fit. Four self colour button placket.
Rolled forward topstitched shoulders. Semi-fitted contoured silhouette with side seams. Twin needle sleeves and hem. Tear out label.

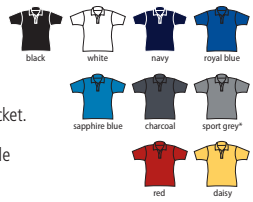

Weight: White 172 gsm, Cols 177 gsm

Size:	S	M	L	XL	XXL
Ladies size:	6/8	8/10	12	14	16

*Sport grey 90% cotton/10% polyester.

Tear Out

WRAP

Sedex

SS89 Fruit of the Loom

Lady-Fit Premium Cotton Piqué Polo Shirt

100% cotton.*
Ladies fit. Taped neck.
Narrow three self colour button placket.
1x1 ribbed cuffs.
Shaped side seams. Side vents.
Twin needle hem. Cut out label.

Weight: White 170 gsm, Cols 180 gsm

Size:	XS	S	M	L	XL	XXL
Ladies size:	8	10	12	14	16	18
Chest (to fit):	30	32	34	36	38	40

*Heather grey 97% cotton/3% polyester.
**Athletic heather 90% cotton/10% recycled polyester.

WRAP

Cut Out

GD75 [64800L]

GILDAN
Softstyle®

GD35 P200

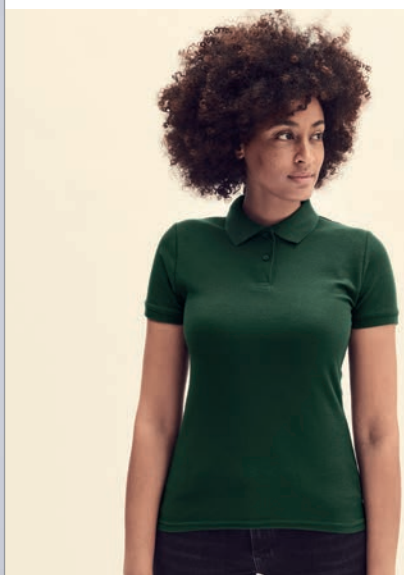

SS89 [630300]

FRUIT OF THE LOOM

SS5 P200

NEW COLOURS

JP100F

Just Polos AWDis

JP100 P202

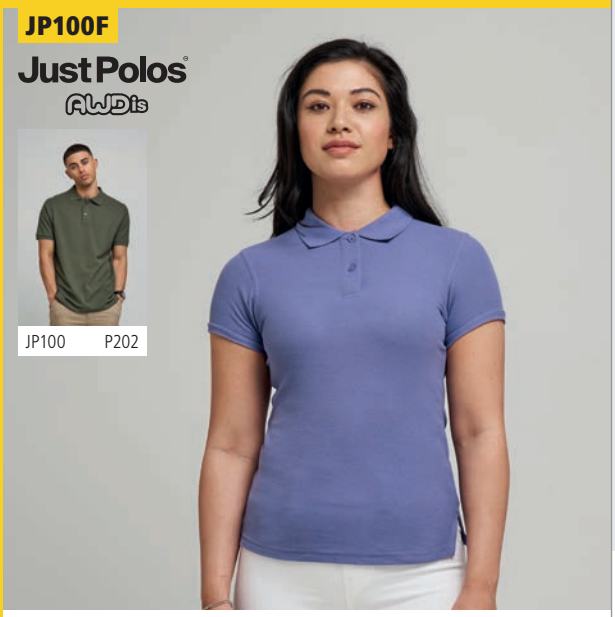

JP100F AWDis

The 100 Cotton Ladies Piqué Polo Shirt

100% combed ringspun cotton.*
Modern ladies fit. Ribbed collar and cuffs. Taped neck. Two self colour button placket. Side vents. Twin needle hem. Unbranded size label at neckline.

Weight: 180 gsm

Size:	XS	S	M	L	XL	XXL
Ladies size:	8	10	12	14	16	18

*Heather grey 95% cotton/5% viscose.

Sedex

ATA-APPROVED VEGAN

No Label

11310

SOL'S the fair spirit

11362 P203

11310 SOL'S

Ladies People Cotton Piqué Polo Shirt

100% ringspun combed cotton.*
Fitted cut. Ribbed knit collar. Taped neck. Narrow four self colour button placket. Cuffed sleeves. Side seams. Side vents. Twin needle hem.
This item runs small in comparison to some other brands. Please check sizing before decoration.

Weight: 210 gsm

Size:	S	M	L	XL	XXL	3XL**
Ladies size:	8/10	10/12	12/14	14/16	16/18	18/20

*Grey marl 85% cotton/15% viscose.
**Available in 3XL.

11347 SOL'S

Ladies Perfect Cotton Piqué Polo Shirt

100% ringspun combed cotton.*
Fitted cut. Ribbed knit collar. Taped neck. Three self colour pearlised button placket. Cuffed sleeves. Side seams. Twin needle hem.
This item runs small in comparison to some other brands. Please check sizing before decoration.

Weight: 180 gsm

Size:	S	M	L	XL	XXL	3XL■
Ladies size:	8/10	10/12	12/14	14/16	16/18	18/20

*Grey marl 85% cotton/15% viscose.
**Ash 98% cotton/2% viscose.
▲Charcoal marl 60% cotton/40% polyester.
■Available in 3XL.

569F Russell

Ladies Classic Cotton Piqué Polo Shirt

100% ringspun cotton.
Tailored cut. Taped neck. Two self colour button placket. Side vents. Twin needle sleeves and hem.

Weight: White 195 gsm, Cols 200 gsm

Size:	XS	S	M	L	XL	XXL
Ladies size:	8	10	12	14	16	18
Chest (to fit):	30/32	32/34	34/36	36/38	38/40	40/42

11347

SOL'S the fair spirit

11346 P201

569F

RUSSELL

569M P203

GD73 [85800L]

GILDAN PREMIUM Cotton®

GD43 P204

GD73 Gildan

Ladies Premium Cotton® Double Piqué Polo Shirt

100% ringspun combed cotton.*
Pre-shrunk. Semi-fitted style with side seams and vents. Three self colour button placket.
Rolled forward topstitched shoulders. Cuffed sleeves.
Twin needle hem. Tear out label (some colours in transition).

Weight: White 214 gsm, Cols 223 gsm

Size:	S	M	L	XL	XXL
Ladies size:	6/8	8/10	12	14	16

*Sport grey 90% cotton/10% polyester.

Sedex

Tear Out

577F Russell

Ladies Ultimate Cotton Piqué Polo Shirt

100% ringspun combed cotton.
Flat knit collar. Taped neck. Two self colour button placket.
Reinforced shoulder seams. Taped side vents.
Twin needle sleeves and hem. 60°C wash.

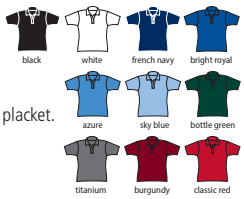

Weight: White 210 gsm, Cols 215 gsm

Size:	XS	S	M	L	XL	XXL
Ladies size:	8	10	12	14	16	18
Chest (to fit):	30/32	32/34	34/36	36/38	38/40	40/42

577F

RUSSELL

577M P203

HENBURY

H121 Henbury

Ladies Classic Cotton Piqué Polo Shirt

100% cotton.
Ribbed stand up collar.
Contrast inner locker patch.
Three button placket with pearlised buttons. Ribbed cuffs. Shaped side seams.
Contrast taped side vents.

Weight: 225 gsm

Size:	S	M	L
Ladies size:	10	12	14
Chest (to fit):	32/34	34/36	36/38
Size:	XL	XXL	
Ladies size:	16	18	
Chest (to fit):	38/40	40/42	

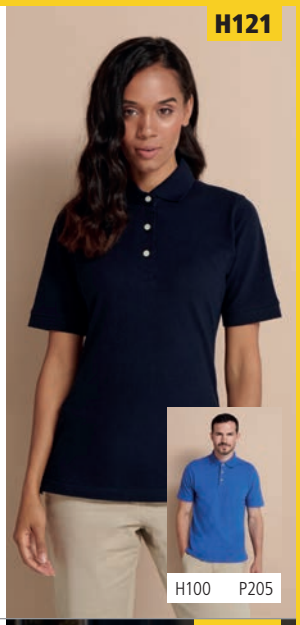

H121

H100 P205

TEE JAYS

T1401 Tee Jays

Ladies Heavy Cotton Piqué Polo Shirt

100% ringspun combed cotton.
Fitted style. Ribbed collar and cuffs.
Taped neck and shoulders. Four button placket with self colour branded buttons.
Side vents. Twin needle hem. 60°C wash.

Weight: 215 gsm

Size:	S	M	L
Ladies size:	6/8	8/10	10/12
Size:	XL	XXL	3XL
Ladies size:	12/14	14/16	16/18

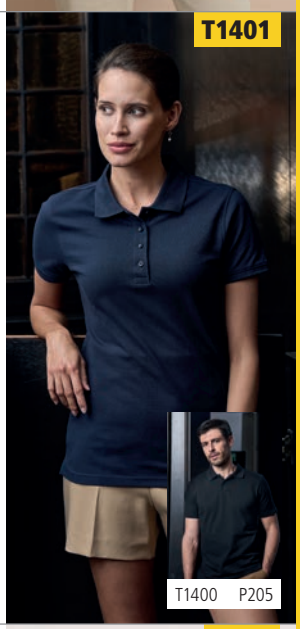

T1401

T1400 P205

KUSTOM KIT

K730 Kustom Kit

Ladies Proactive Sleeveless Cotton Piqué Polo Shirt

100% cotton.
Ladies cut.
Contrast stripe in collar.
Contrast taped neck.
Three button placket with contrast inner.
Hemmed armholes.
Contrast taped side vents.
Twin needle stitching.

Weight: 210 gsm

Ladies size:	8	10	12	14
Chest (to fit):	30	32	34	36
Ladies size:	16	18	20	
Chest (to fit):	38	40	42	

Sedex

K730

214 LADIES COTTON & STRETCH COTTON POLOS

SK42

SF42 P207

SK42 SF

Ladies Stretch Piqué Polo Shirt

96% cotton/4% elastane micro piqué.
Slim fit. Self fabric collar and collar stand.
Six self colour buttons on a long narrow placket.
Hemmed sleeves. Shaped side seams. Side vents. Twin needle stitching.
Tear out label (some colours in transition).

Weight: 200 gsm

Size:	S	M	L	XL
Ladies size:	10	12	14	16
Chest (to fit):	32/34	34/36	36/38	38/40

Tear Out

566F

566M P208

566F Russell

Ladies Stretch Piqué Polo Shirt

95% cotton/5% Lycra®.*
Slim fit. Soft touch. Short leaf collar.
Taped neck and shoulders.
Four pearlised button placket. Ribbed cuffs.
Shorter side vents with herringbone tape. Longer length.

Weight: White 205 gsm, Cols 210 gsm

Size:	XS	S	M	L	XL	XXL
Ladies size:	8	10	12	14	16	18
Chest (to fit):	30/32	32/34	34/36	36/38	38/40	40/42

*Light oxford 88% cotton/7% viscose/5% Lycra®.

T1441 Tee Jays

Ladies Pima Cotton Interlock Polo Shirt

100% ringspun combed pima cotton.
Enzyme washed. Fitted style. Self fabric collar. Taped neck and shoulders.
Five button placket with contrast grey pearlised branded buttons.
Reinforced shoulders. Twin needle sleeves and hem.

Weight: 200 gsm

Size:	S	M	L	XL	XXL
Ladies size:	6/8	8/10	10/12	12/14	14/16

T1441

T1440 P209

T145 Tee Jays

Ladies Luxury Stretch Polo Shirt

95% ringspun combed cotton/5% elastane.
In transition to using organic cotton.
Mini piqué. Fitted style. Flat knit collar with elastane. Taped neck. Narrow five button placket with self colour branded buttons.
Twin needle cuffs and hem.

Weight: 215 gsm

Size:	S	M	L
Ladies size:	6/8	8/10	10/12
Size:	XL	XXL	3XL
Ladies size:	12/14	14/16	16/18

T145

T1405 P208

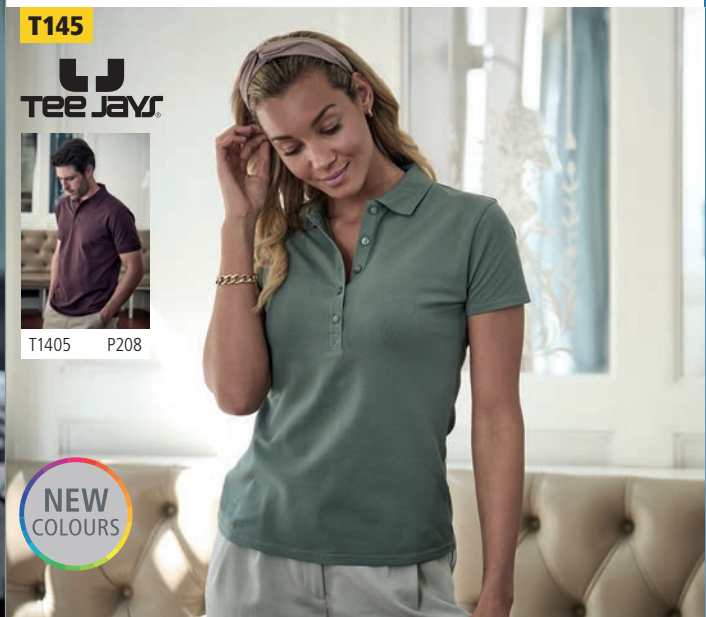

SS24 [633100]

FRUIT OF THE LOOM

SS45B P629

NEW COLOURS

SS24 Fruit of the Loom

Premium Long Sleeve Cotton Piqué Polo Shirt

100% cotton.*
Taped neck. Three self colour button placket.
Cotton/elastane ribbed cuffs. Side vents.
Twin needle hem. Cut out label.

Weight: White 170 gsm, Cols 180 gsm

Size:	S	M	L	XL	XXL	3XL
Chest (to fit):	35/37	38/40	41/43	44/46	47/49	50/52

*Athletic heather 90% cotton/10% recycled polyester.

WRAP

Cut Out

11353 SOL'S

Winter II Long Sleeve Cotton Piqué Polo Shirt

100% ringspun combed cotton.*
Ribbed collar and cuffs. Taped neck. Three self colour button placket. Side vents. Twin needle hem.

Weight: 210 gsm

Size:	S	M	L	XL	XXL	3XL▲
Chest (to fit):	36/38	38/40	41/42	43/44	45/47	47/49

*Grey marl 85% cotton/15% viscose.
**Charcoal marl 60% cotton/40% polyester.
▲Available in 3XL.

11353

SOL'S the fair spirit

11353 P215

SOL'S the fair spirit

02087 SOL'S

Perfect Long Sleeve Piqué Polo Shirt

100% combed cotton.*
Ribbed collar and cuffs.
Taped neck. Two self colour button placket. Twin needle hem. Tear out label.

Weight: 180 gsm

Size:	S	M	L
Chest (to fit):	36/38	38/40	41/42
Size:	XL	XXL	3XL
Chest (to fit):	43/44	45/47	47/49

*Ash 98% cotton/2% viscose.
**Grey marl 85% cotton/15% viscose.
▲Charcoal marl 60% cotton/40% polyester.

02083 P215

Tear Out

SOL'S the fair spirit

Tear Out

02083 SOL'S

Ladies Perfect Long Sleeve Piqué Polo Shirt

100% combed cotton.*
Fitted style. Ribbed collar. Taped neck. Three self colour button placket. Twin needle sleeves and hem. Tear out label. This item runs small in comparison to some other brands. Please check sizing before decoration.

Weight: 180 gsm

Size:	S	M	L
Ladies size:	8/10	10/12	12/14
Size:	XL	XXL	3XL
Ladies size:	14/16	16/18	18/20

*Ash 98% cotton/2% viscose.
**Grey marl 85% cotton/15% viscose.
▲Charcoal marl 60% cotton/40% polyester.

02087 P215

SOL'S the fair spirit

11317 SOL'S

Ladies Podium Long Sleeve Cotton Piqué Polo Shirt

100% ringspun combed cotton.*
Fitted cut. Ribbed knit collar. Taped neck. Narrow four self colour button placket. Side seams. Twin needle sleeves and hem. This item runs small in comparison to some other brands. Please check sizing before decoration.

Weight: 210 gsm

Size:	S	M	L	XL
Ladies size:	8/10	10/12	12/14	14/16

*Grey marl 85% cotton/15% viscose.
**Charcoal marl 60% cotton/40% polyester.

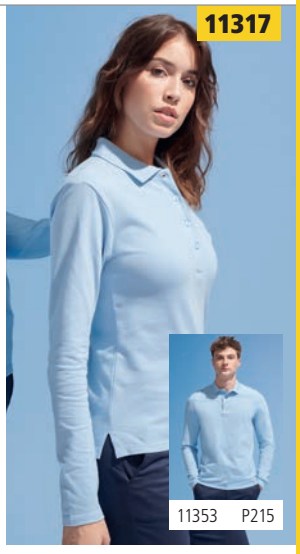

11353 P215

PRO RTX

RX102
PRO LONG SLEEVE PIQUÉ POLO SHIRT

S-4XL

P217

Black

Solid Grey

Navy

UNISEX FIT

PR617

PREMIER

PR617 Premier

Long Sleeve Coolchecker® Piqué Polo Shirt

100% polyester.
Easy care, moisture wicking fabric. Ribbed collar and cuffs.
Three self colour button placket. Panelled detail for more fitted shape.
Side vents. Longer length.

EASY CARE

Weight: 155 gsm

Size:	XS	S	M	L	XL	XXL	3XL	4XL
Chest (to fit):	33	35	37	39	41	44	46	48

COOL CHECKER

H478 Henbury

Unisex Long Sleeve Coolplus® Piqué Polo Shirt

100% polyester micro piqué.
Coolplus® performance permanent wicking fabric draws moisture away from skin to keep you cooler and drier.
Easy care fabric. Flat knit collar and cuffs. Taped neck.
Locker patch. Three self colour button placket. Side vents.
Drop tail. Twin needle stitching.

Weight: 180 gsm

Size:	XXS*	XS	S	M	L	XL	XXL	3XL**▲	4XL▲
Chest (to fit):	32/34	34/36	36/38	38/40	42	44/46	48	50/52	54

*Available in XXS.
**Available in 3XL.
▲Available in 3XL and 4XL.

Sedex EASY CARE Coolplus®

H478

HENBURY

PRO RTX

RX102 Pro RTX

Pro Long Sleeve Piqué Polo Shirt

50% cotton/50% polyester.
Ribbed collar and cuffs. Taped neck.
Three self colour button placket.
Twin needle stitching. 60°C wash.

Weight: 220 gsm

Size:	S	M	L	XL
Chest (to fit):	36	40	44	48
Size:	XXL	3XL	4XL	
Chest (to fit):	52	56	60	

Sedex

RX102

KUSTOM KIT

K430 Kustom Kit

Long Sleeve Poly/Cotton Piqué Polo Shirt

65% polyester/35% cotton.
1x1 ribbed flat knit collar.
Narrow three button placket.
Reinforced shoulder seams.
Ribbed cuffs. Side vents.
Twin needle stitched shoulders, armholes and cuffs. Tear out label.

Weight: 200 gsm

Size:	S	M	L
Chest (to fit):	36/38	40	42
Size:	XL	XXL	
Chest (to fit):	44	46/48	

Sedex Tear Out

K430

GILDAN PREMIUM Cotton®

GD44 Gildan

Long Sleeve Premium Cotton® Double Piqué Polo Shirt

100% ringspun combed cotton.*
Pre-shrunk. Three self colour button placket. Rolled forward topstitched shoulders. Cuffed sleeves. Side seams with side vents. Twin needle hem. Tear out label (some colours in transition).

Weight: White 214 gsm, Cols 223 gsm

Size:	S	M	L
Chest (to fit):	34/36	38/40	42/44
Size:	XL	XXL	3XL
Chest (to fit):	46	48	50/52

*Sport grey 90% cotton/10% polyester.

WRAP Tear Out Sedex

GD44 [85900]

SF44

SK44 P218

SF44 SF Men

Long Sleeve Stretch Polo Shirt

96% cotton/4% elastane micro piqué.
Slim fit.
Self fabric collar and collar stand.
Two self colour button placket.
Single button cuffs.
Side vents.
Twin needle stitching.
Tear out label (some colours in transition).

Weight: 200 gsm

Size:	S	M	L
Chest (to fit):	36/38	38/40	42
Size:	XL	XXL	
Chest (to fit):	44/46	48	

black

Tear Out

PETA-APPROVED VEGAN

Sedex

SK44

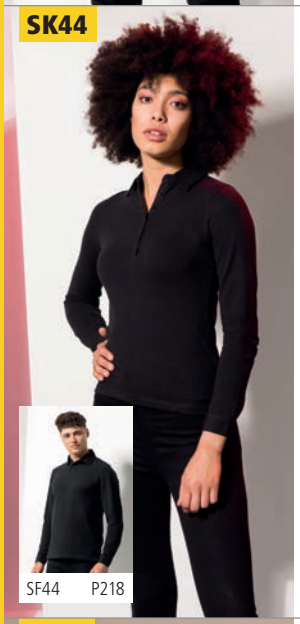

SF44 P218

SK44 SF

Ladies Long Sleeve Stretch Polo Shirt

96% cotton/4% elastane micro piqué. Slim fit. Self fabric collar and collar stand. Six self colour buttons on a long narrow placket. Shaped side seams. Single button cuffs. Side vents. Twin needle stitching. Tear out label.

Weight: 200 gsm

Size:	S	M	L	XL
Ladies size:	10	12	14	16
Chest (to fit):	32/34	34/36	36/38	38/40

black white

Sedex

PETA-APPROVED VEGAN

Tear Out

H105

HENBURY

H105 Henbury

Long Sleeve Cotton Piqué Polo Shirt

100% cotton.
Stand up collar.
Three button placket with horn effect buttons.
1x1 ribbed narrow cuffs.
Side vents.
Twin needle stitching.

Weight: 225 gsm

Size:	S	M	L
Chest (to fit):	36/38	38/40	42
Size:	XL	XXL	
Chest (to fit):	44/46	48	

black navy

WRAP

T1406

T1406 Tee Jays

Luxury Stretch Long Sleeve Polo Shirt

black white navy

95% ringspun combed cotton/5% elastane mini piqué.
In transition to using organic cotton. Fitted style.
Flat knit collar with elastane. Taped neck and shoulders.
Three button placket with self colour branded buttons. Self fabric cuffs with elastane.
Side vents. Twin needle hem.

Weight: 215 gsm

Size:	S	M	L	XL	XXL	3XL
Chest (to fit):	36/38	38/40	41/42	43/44	45/47	47/49

IN TRANSITION TO ORGANIC

T1412 Tee Jays

Luxury Fashion Stretch Long Sleeve Polo Shirt

denim

95% ringspun combed cotton/5% elastane mini piqué.
In transition to using organic cotton. Fitted style. Flat knit button down self fabric collar. Three self colour button placket. Two button adjustable cuffs with button on cuff gauntlet. Side vents. Drop tail. Twin needle hem.

Weight: 215 gsm

Size:	S	M	L	XL	XXL	3XL
Chest (to fit):	36/38	38/40	41/42	43/44	45/47	47/49

IN TRANSITION TO ORGANIC

T1412

10577

SOL'S
the fair spirit

10578 P219

10577 SOL'S

Pasadena Tipped Cotton Piqué Polo Shirt

100% ringspun cotton.*
Fitted style. Ribbed collar and cuffs with contrast double stripe tipping. Taped neck. Three self colour button placket. Side vents. Twin needle hem.

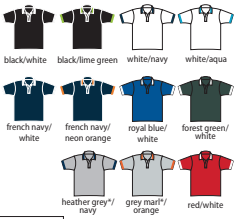

Weight: 200 gsm

Size:	S	M	L	XL	XXL	3XL
Chest (to fit):	36/38	38/40	41/42	43/44	45/47	47/49

*Grey marl and heather grey 85% cotton/15% viscose.

10578 SOL'S

Ladies Pasadena Tipped Cotton Piqué Polo Shirt

100% ringspun cotton.*
Ladies fit. Ribbed collar and cuffs with contrast double stripe tipping. Taped neck. Three self colour button placket. Side vents. Twin needle hem. This item runs small in comparison to some other brands. Please check sizing before decoration.

Weight: 200 gsm

Size:	S	M	L	XL	XXL
Ladies size:	8/10	10/12	12/14	14/16	16/18

*Grey marl and heather grey 85% cotton/15% viscose.

10578

SOL'S
the fair spirit

10577 P219

FRONT ROW & CO
EST. 1991

FR200 Front Row

Contrast Cotton Piqué Polo Shirt

100% cotton.
Self fabric collar. Contrast fabric collar stand. Taped neck. Four self colour button placket. Contrast zigzag stitching on placket box. Contrast woven inner placket and inner collar band. Self fabric side panels with tonal flatlock stitch detail. Contrast tipping on cuffs. Contrast taped side vents. Tag free (some colours in transition).

Weight: 200 gsm

Size:	S	M	L
Chest (to fit):	36/38	38/40	42
Size:	XL	XXL	
Chest (to fit):	44/46	48	

Sedex

No Label

FR200

KUSTOM KIT

K606 Kustom Kit

St Mellion Tipped Cotton Piqué Polo Shirt

100% combed cotton.
Classic fit. 1x1 ribbed flat knit collar and cuffs. Contrast taped neck. Locker patch. Three horn effect button placket. Contrast inner placket and tipping on collar and cuffs. Contrast taped side vents. Twin needle hem.

Weight: 210 gsm

Size:	XS	S	M
Chest (to fit):	32/34	36/38	40
Size:	L	XL	XXL
Chest (to fit):	42	44	46/48

WRAP

Sedex

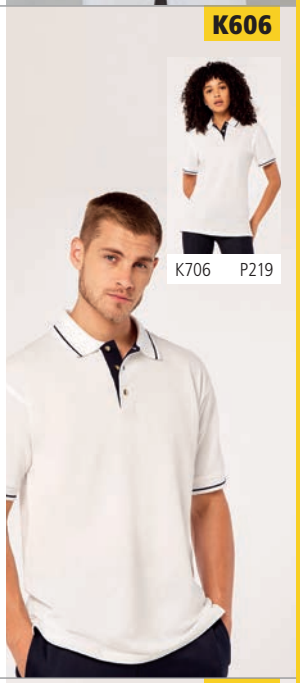

K606

K706 P219

KUSTOM KIT

K706 Kustom Kit

Ladies St Mellion Tipped Cotton Piqué Polo Shirt

100% combed cotton.
Classic fit. 1x1 ribbed flat knit collar and cuffs. Contrast taped neck. Locker patch. Three pearl effect button placket. Contrast inner placket and tipping on collar and cuffs. Contrast taped side vents. Twin needle hem.

Weight: 210 gsm

Ladies size:	8	10	12	14
Chest (to fit):	30	32	34	36
Ladies size:	16	18	20	
Chest (to fit):	38	40	42	

Sedex

WRAP

K706

K606 P219

11365

SOL'S the fair spirit

11365 SOL'S

Practice Tipped Cotton Piqué Polo Shirt

100% ringspun combed cotton.
Ribbed knit collar and cuffs with contrast tipping. Taped neck. Three self colour button placket. Contrast taped side vents. Twin needle hem.

Weight: 270 gsm

Size:	S	M	L
Chest (to fit):	36/38	38/40	41/42
Size:	XL	XXL	
Chest (to fit):	43/44	45/47	

H150

HENBURY

H150 Henbury

Contrast Double Tipped Cotton Piqué Polo Shirt

100% cotton.
Stand up collar.
Contrast tipping on collar and cuffs.
Locker patch.
Three horn effect button placket.
Side vents.
Twin needle stitching.

Weight: 225 gsm

Size:	S	M	L
Chest (to fit):	36/38	38/40	42
Size:	XL	XXL	
Chest (to fit):	44/46	48	

WRAP

T1407

T1408 Online

TEE JAYS

T1407 Tee Jays

Luxury Stretch Tipped Polo Shirt

95% ringspun combed cotton/5% elastane.
In transition to using organic cotton.
Mini piqué. Fitted style. Contrast tipped flat knit collar and cuffs with elastane. Taped neck. Three button placket with self colour branded buttons. Side vents. Twin needle hem.

Weight: 215 gsm

Size:	S	M	L
Chest (to fit):	36/38	38/40	41/42
Size:	XL	XXL	3XL
Chest (to fit):	43/44	45/47	47/49

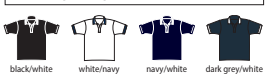

TRANSITION TO ORGANIC

JP003

Just Polos AWDis

JP003 AWDis

Stretch Tipped Piqué Polo Shirt

97% cotton/3% elastane.
Stylish fit. 1x1 ribbed flat collar and cuffs with contrast tipping. Taped neck. Two self colour button placket. Cuffed sleeves. Twin needle stitching. Unbranded size label at neckline.

Weight: 200 gsm

Size:	S	M	L	XL	XXL
Chest (to fit):	36	40	44	48	52

WRAP

No Label

Sedex

PETA-APPROVED VEGAN

11369 SOL'S

Prince Contrast Cotton Piqué Polo Shirt

100% ringspun combed cotton.
Contrast collar, cuffs and inner placket.
Taped neck. Two button placket.
Contrast taped side vents. Twin needle hem.

Weight: 190 gsm

Size:	XS	S	M	L	XL	XXL
Chest (to fit):	35/36	36/38	38/40	41/42	43/44	45/47

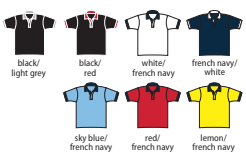

11369

SOL'S the fair spirit

JP110

Just Polos AWDis

JP110 AWDis
Colour Block Piqué Polo Shirt

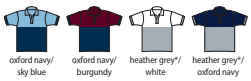

100% combed ringspun cotton.*
Modern stylish fit. Contrast ribbed collar and cuffs.
Taped neck. Three self colour button placket. Contrast lower body.
Side vents. Twin needle hem. Unbranded size label at neckline.

Weight: 180 gsm

Size:	S	M	L	XL	XXL
Chest (to fit):	36	40	44	48	52

*Heather grey 95% cotton/5% viscose.

No Label

Sedex PETA-APPROVED VEGAN

K615 Kustom Kit
Oak Hill Cotton Piqué Polo Shirt

100% combed cotton.
Classic fit. 1x1 ribbed flat knit collar.
Contrast taped neck. Three self colour button placket with contrast inner. Contrast panels on raglan seams, front and back. Hemmed sleeves with contrast piping.
Contrast herringbone taped side vents. Twin needle overlock stitching.

Weight: 210 gsm

Size:	S	M	L	XL	XXL
Chest (to fit):	36/38	40	42	44	46/48

WRAP Sedex

K615

KUSTOM KIT

KARIBAN

KB226

KB226 Kariban
Baseball Cotton Piqué Polo Shirt

100% cotton.
Ribbed collar.
Taped neck.
Contrast raglan sleeves with contrast light grey piping at raglan seams.
Two self colour button placket.
Twin needle stitching.

Weight: 200 gsm

Size:	S	M	L
Chest (to fit):	34/36	38	40
Size:	XL	XXL	
Chest (to fit):	42	44/46	

FINDEN+HALES

LV322

LV322 Finden & Hales
Sports Cotton Piqué Polo Shirt

100% cotton micro piqué.
Taped neck.
Raglan sleeves.
Three button placket with contrast inner.
Piping on shoulders and sleeves.
Contrast side panels.
Taped side vents.
Twin needle sleeves and hem.

Weight: 200 gsm

Size:	S	M	L
Chest (to fit):	36/38	38/40	42
Size:	XL	XXL	3XL
Chest (to fit):	44/46	48	50/52

WRAP

KUSTOM KIT

K617

K617 Kustom Kit
Scottsdale Cotton Piqué Polo Shirt

100% combed cotton.
Classic fit.
Contrast taped neck.
Three button placket.
Contrast piping at hemmed sleeves.
Contrast side panels, front and back.
Contrast taped side vents.

Weight: 210 gsm

Size:	S	M	L
Chest (to fit):	36/38	40	42
Size:	XL	XXL	
Chest (to fit):	44	46/48	

WRAP Sedex

Organic & recycled sweats	43 - 48
Standard weight sweatshirts	223 - 229
Sweatshirt alternatives	230 - 231
Heavyweight sweatshirts	232 - 233
Ladies sweatshirts	234 - 235
Ladies cropped sweatshirts	236 - 237
Contrast sweatshirts	239
Zip neck sweatshirts	240 - 241
Contrast zip neck sweatshirts	242 - 243
Zip jackets	244 - 245
Baseball sweat jackets	246
Casual blazers	247
Jog pants	248 - 250
Ladies jog pants	251
Ladies leggings	251
Leisure shorts	252
Leisure rugby	253 - 255

NEXT LEVEL APPAREL™

NEW

NX9002
Unisex PCH Crew Neck Sweatshirt
P231

762M

762B P617

762M Russell
Raglan Sweatshirt

50% polyester/50% combed ringspun cotton.*
SpotShield™ stain resistant coating.
Fade resistant.
Ribbed collar, cuffs and hem.
Taped neck.
Twin needle stitching.

Weight: 295 gsm

Size:	XS	S	M	L	XL	XXL	3XL**	4XL**
Chest (to fit):	34/36	36/38	38/40	40/42	42/44	44/46	46/48	48/50

*Light oxford 53% polyester/47% cotton. **Available in 3XL and 4XL.

SS8 [622160]

SS8B P617

SS8 Fruit of the Loom
Classic Raglan Sweatshirt

80% cotton/20% polyester.*
Cotton/Lycra® ribbed collar, cuffs and hem. Taped neck.
Twin needle stitching.
Cut out label.

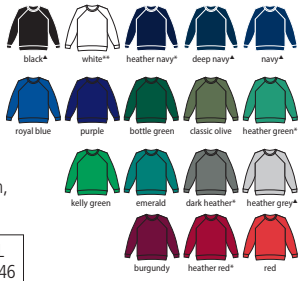

Weight: White and Heather Grey 260 gsm, Cols 280 gsm

Size:	S	M	L	XL
Chest (to fit):	35/37	38/40	41/43	44/46
Size:	XXL	3XL**▲	4XL▲	
Chest (to fit):	47/49	50/52	53/55	

*Heather navy, heather green, dark heather and heather red 60% cotton/40% polyester.
**Available in 3XL. ▲Available in 3XL and 4XL.

Cut Out

AC001 AWDis Academy
Raglan Sweatshirt

80% ringspun cotton/20% polyester.
Soft cotton faced fabric.
Ribbed collar, cuffs and hem. Taped neck.
Twin needle stitching.
Name label at back neck.

Weight: 280 gsm

Size:	XS	S	M
Chest (to fit):	34	36	40
Size:	L	XL	XXL
Chest (to fit):	44	48	52

AC001

AC001B P617

Just Hoods®

AWDis

9 NEW COLOURS

Ginger Biscuit | Pumpkin Pie | Mustard | Lavender | Earthy Green

Desert Sand | Caramel Latte | Dusty Rose | Dusty Green

SS120 [621380]

FRUIT OF THE LOOM

SS180 P224

SS120 Fruit of the Loom

Lightweight Raglan Sweatshirt

80% cotton/20% polyester.
Unbrushed fleece.
Cotton/Lycra® ribbed collar, cuffs and hem.
Twin needle stitching.
Cut out label.

Weight: 240 gsm

Size:	S	M	L	XL	XXL
Chest (to fit):	35/37	38/40	41/43	44/46	47/49

Cut Out

WRAP

SS180 Fruit of the Loom

Lady Fit Lightweight Raglan Sweatshirt

80% cotton/20% polyester.
Unbrushed fleece. Ladies fit. Cotton/Lycra® ribbed collar, cuffs and hem. Shaped side seams. Twin needle stitching.
Cut out label.

Weight: 240 gsm

Size:	XS	S	M	L	XL	XXL
Ladies size:	8	10	12	14	16	18
Chest (to fit):	30	32	34	36	38	40

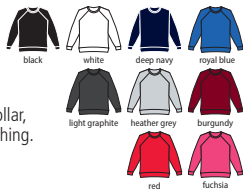

Cut Out

WRAP

SS180 [621460]

FRUIT OF THE LOOM

SS120 P224

RX301

RX301 Pro RTX

Pro Sweatshirt

55% polyester/45% cotton.
Drop shoulder style. Modern and comfortable fit.
Ribbed collar, cuffs and hem.
Taped neck.
Twin needle stitching.

Weight: 300 gsm

Size:	S	M	L	XL	XXL	3XL	4XL	5XL	6XL*	7XL*
Chest (to fit):	36	40	44	48	52	56	60	62	64	66

*Available in 6XL and 7XL.

SOL'S®

the fair spirit

02990 **SOL'S Unisex Sully Sweatshirt** P229

03104 **SOL'S Ladies Sully Sweatshirt** P235

80% ringspun cotton
20% polyester
Cotton faced fabric

OEKO-TEX®
CONFIDENCE IN TEXTILES
STANDARD 100
CQ 1094/4 IFTH
Testé substances nocives.
www.oeko-tex.com/standard100

JH030

Just Hoods®

AWDis

JH030F P235

JH030B P618

NEW SIZES

NEW COLOURS

JH030 AWDis

Sweatshirt

80% ringspun cotton/20% polyester.*
Soft cotton faced fabric.
Brushed back fleece.
Drop shoulder style.
Fashion fit.
Ribbed collar, cuffs and hem.
Taped neck.
Twin needle stitching.
Tear out label.

Weight: 280 gsm

Size:	XS	S	M	L	XL	XXL	3XL■°	4XL°	5XL°
Chest (to fit):	34	36	40	44	48	52	56	60	62

Tear Out

*Black smoke 70% cotton/30% polyester. **Charcoal 52% cotton/48% polyester.
▲Heather grey 75% cotton/25% polyester. ■Available in 3XL. °Available in 3XL, 4XL and 5XL.

228 STANDARD WEIGHT SWEATSHIRTS

GD56 [18000]

GILDAN®
Heavy Blend™

GD56B P619

GD56 Gildan
Heavy Blend™ Sweatshirt

50% cotton/50% polyester.
Air jet yarn, softer feel and reduced pilling.
Pre-shrunk.
Drop shoulder style.
Ribbed collar, cuffs and hem with spandex.
Tubular knit.
Twin needle stitching.
Tear out label.

Weight: White 257 gsm, Cols 271 gsm

Size:	S	M	L	XL
Chest (to fit):	34/36	38/40	42/44	46/48
Size:	XXL	3XL*	4XL*	5XL*
Chest (to fit):	50/52	54/56	58/60	62/64

*Available in 3XL, 4XL and 5XL.

Tear Out

WRAP

Sedex

03814

SOL'S
the fair spirit

NEW

03814 SOL'S
Unisex Columbia Sweatshirt

80% cotton/20% recycled polyester.
Drop shoulder style.
Brushed back fleece.
2x2 ribbed collar, cuffs and hem.
Taped neck.
Unbranded size label at neckline.

Weight: 280 gsm

Size:	XS	S	M	L	XL	XXL	3XL	4XL*	5XL*
Chest (to fit):	35/36	36/38	38/40	41/42	43/44	45/47	47/49	50/52	53/55

*Available in 4XL and 5XL.

13250 SOL'S
Unisex New Supreme Sweatshirt

50% ringspun cotton/50% polyester.
Brushed back fleece.
Drop shoulder style.
Ribbed collar, cuffs and hem.
Taped neck. Twin needle stitching.

Weight: 280 gsm

Size:	XS	S	M	L	XL	XXL	3XL
Chest (to fit):	35/36	36/38	38/40	41/42	43/44	45/47	47/49

13250

SOL'S
the fair spirit

262M

RUSSELL

262M Russell
Authentic Sweatshirt

80% combed ringspun cotton/20% polyester.
Drop shoulder style.
Self fabric collar, cuffs and hem.
Taped neck. Slimmer shoulders and arms.
Deep cuffs and hem. Coverseaming throughout.

Weight: 280 gsm

Size:	XS	S	M	L	XL	XXL	3XL	4XL*
Chest (to fit):	34/36	36/38	38/40	40/42	42/44	44/46	46/48	48/50

*Available in 4XL.

02990

SOL'S
the fair spirit

03104 P235

02990 SOL'S
Unisex Sully Sweatshirt

80% ringspun cotton/20% polyester.*
Cotton faced fabric. Brushed back fleece.
Drop shoulder style.
2x2 ribbed collar, cuffs and hem.
V detail at front neck. Taped neck.
Half moon back yoke.
Unbranded size label at neckline.

Weight: 280 gsm

Size:	XS	S	M	L	XL	XXL	3XL
Chest (to fit):	35/36	36/38	38/40	41/42	43/44	45/47	47/49

No Label

*Charcoal marl, heather denim and heather oxblood 60% cotton/40% polyester.
**Ash 79% cotton/20% polyester/1% viscose. ▲Grey marl 75% cotton/20% polyester/5% viscose.

K302 Kustom Kit
Klassic Sweatshirt

65% polyester/35% cotton.
Drop shoulder style. Self fabric collar. Taped neck and shoulders. Double layer self fabric cuffs and hem.
Twin needle stitched shoulders and armholes.
Tear out label. Superwash® 60°C.

Tear Out

WRAP

Sedex

SUPER WASH 60

Weight: 280 gsm

Size:	XS	S	M	L	XL	XXL	3XL	4XL
Chest (to fit):	32/34	36/38	40	42	44	46/48	50/52	54/56

K302

KUSTOM KIT

SS9 Fruit of the Loom
Classic Drop Shoulder Sweatshirt

80% cotton/20% polyester.*
Cotton/Lycra® ribbed collar, cuffs and hem.
Shoulder to shoulder taping.
Cut out label.

Weight: White and Heather Grey 260 gsm, Cols 280 gsm

Size:	S	M	L	XL
Chest (to fit):	35/37	38/40	41/43	44/46
Size:	XXL	3XL**▲■	4XL ▲■	5XL ■
Chest (to fit):	47/49	50/52	53/55	56/58

*Heather navy, heather green, dark heather and heather red 60% cotton/40% polyester. **Available in 3XL.
▲Available in 3XL and 4XL. ■Available in 3XL, 4XL and 5XL.

Cut Out

WRAP

SS9 [622020]

FRUIT OF THE LOOM

SS9B P618

01178

SOL'S
the fair spirit

01178 SOL'S
Unisex Supreme Sweatshirt
80% ringspun cotton/20% polyester.
Brushed back fleece.
Drop shoulder style.
Ribbed collar, cuffs and hem with elastane.
Taped neck.

Weight: 280 gsm

Size:	XS	S	M	L
Chest (to fit):	35/36	36/38	38/40	41/42
Size:	XL	XXL	3XL	
Chest (to fit):	43/44	45/47	47/49	

CV3743

BELLA+CANVAS

CV3743 Bella+Canvas
Unisex Raw Seam Crew Neck Pullover
52% airlume combed ringspun cotton/48% polyester.
Brushed back fleece.
Drop shoulder style. Retail fit.
Ribbed collar, cuffs and hem.
Oversized front pouch pocket.
Raw seam finish throughout.
Tear out label.

Weight: 230 gsm

Size:	XS	S	M
Chest (to fit):	31/34	34/37	38/41
Size:	L	XL	XXL
Chest (to fit):	42/45	46/49	50/53

Tear Out

AC003

AC003B P619

AWDis ACADEMY

AC003 AWDis Academy
V Neck Sweatshirt
80% ringspun cotton/20% polyester.
Soft cotton faced fabric.
Drop shoulder style. Ribbed neckline, cuffs and hem. Taped neck.
Twin needle stitching.
Name label at back neck.

Weight: 280 gsm

Size:	XS	S	M
Chest (to fit):	34	36	40
Size:	L	XL	XXL
Chest (to fit):	44	48	52

Sedex
PETA-APPROVED VEGAN

CV3945

BELLA+CANVAS

NEW COLOURS

CV3945 Bella+Canvas
Unisex Drop Shoulder Sweatshirt
52% airlume combed ringspun cotton/48% polyester.*
Pre-shrunk. Retail fit.
1x1 ribbed collar, cuffs and hem.
Taped neck.
Twin needle stitching.
Tear out label.

Weight: DTG 270 gsm, Cols 220 gsm

Size:	XS	S	M	L	XL	XXL
Chest (to fit):	31/34	34/37	38/41	42/45	46/49	50/53

*DTG colours 70% airlume combed ringspun cotton/30% polyester.

Tear Out

WRAP

SF525

SKINNIFIT SF

SF525 SF
Unisex Slim Fit Sweatshirt
60% cotton/40% polyester.*
Brushed back fleece. Raglan sleeves. Ribbed collar, cuffs and hem.
Side panels with eyelet detail. Tonal cover stitch. Tear out label.

Weight: 250 gsm

Size:	XXS	XS	S	M	L	XL	XXL	
Chest (to fit):	32/34	34/36	36/38	38/40	42	44/46	48	

*Heather grey 75% cotton/20% polyester/5% viscose.

Tear Out

Sedex
PETA-APPROVED VEGAN

NX9002 Next Level

Unisex PCH Crew Neck Sweatshirt

60% cotton/40% polyester.
Brushed back fleece.
Drop shoulder style.
Ribbed collar, cuffs and hem.
Taped neck.
Locker patch.
Tear out label.

Weight: 250 gsm

Tear Out

Size:	XS	S	M	L	XL	XXL	3XL
Chest (to fit):	33/35	35/38	38/41	43/44	45/48	48/52	53.5/56

JH093 AWDis

Washed Sweatshirt

55% ringspun cotton/45% polyester.
Soft cotton faced fabric. Brushed back fleece.
Washed effect. Drop shoulder style.
Fashion fit. Ribbed collar, cuffs and hem.
Taped neck. Twin needle stitching.
Due to washing process each garment is unique.

Weight: 280 gsm

Size:	XS	S	M	L	XL	XXL	3XL
Chest (to fit):	34	36	40	44	48	52	56

CV3901 Bella+Canvas

Unisex Sponge Fleece Sweatshirt

Solid colours 52% airlume combed ringspun cotton/48% polyester. Tri-blends 50% airlume combed ringspun cotton/37.5% polyester/12.5% rayon. Heathers 60% airlume combed ringspun cotton/40% polyester. Soft feel fabric. Raglan sleeves. Retail fit. Ribbed cuffs and hem. Tear out label.

Weight: Solid and Heather colours 220 gsm,
Tri-blends 280 gsm

Tear Out

Size:	XS	S	M	L	XL	XXL
Chest (to fit):	31/34	34/37	38/41	42/45	46/49	50/53

SF520 SF

Unisex Washed Tour Sweatshirt

100% cotton french terry.
Washed effect. Drop shoulder style. Stretch ribbed collar, cuffs and hem. Shoulder to shoulder taping. Forward shoulder seams. Twin needle stitching. Due to the washing process each garment is unique. Unbranded size label.

Weight: 250 gsm

No Label

Size:	XXS	XS	S	M	L	XL	XXL
Chest (to fit):	32/34	34/36	36/38	38/40	42	44/46	48

JH130

Just Hoods AWDis

JH130 AWDis

Graduate Heavyweight Sweatshirt

70% ringspun cotton/30% polyester.*
Soft cotton faced fabric.
Brushed back fleece.
Raglan sleeves.
2x2 ribbed collar, cuffs and hem.
Twin needle stitching.
Tear out label.

Tear Out

Weight: 330 gsm

Size:	XS	S	M	L	XL	XXL	3XL
Chest (to fit):	34	36	40	44	48	52	56

*Charcoal 55% polyester/45% cotton. **Heather grey 65% cotton/35% polyester.

GD52 [12000]

GILDAN DryBlend

GD52 Gildan

DryBlend® Sweatshirt

50% cotton/50% DryBlend® polyester.
Air jet yarn, softer feel and reduced pilling.
Moisture wicking properties. Pre-shrunk.
Drop shoulder style. Ribbed trim with spandex at collar, cuffs and hem. Tubular knit. Twin needle stitching.
Tear out label (some colours in transition).

Tear Out

Weight: White 297 gsm, Cols 305 gsm

Size:	S	M	L	XL	XXL
Chest (to fit):	34/36	38/40	42/44	46/48	50/52

GH060 Gildan

Hammer Sweatshirt

80% combed ringspun cotton/20% polyester.*
Soft cotton faced fabric. Drop shoulder style. Classic fit.
1x1 ribbed collar, cuffs and hem with spandex.
Half moon locker patch. Twin needle stitching. Tear out label.

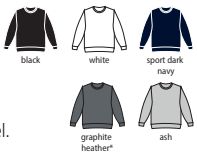

Tear Out

Weight: 305 gsm

Size:	S	M	L	XL	XXL	3XL
Chest (to fit):	34/36	38/40	42/44	46/48	50/52	54/56

*Graphite heather 60% cotton/40% polyester.

GH060 [HF000]

GILDAN HAMMER

T5400

T5400 Tee Jays
Urban Raglan Sweatshirt

100% ringspun combed cotton.*
Enzyme washed. Unbrushed. Loose fashion fit.
2x2 ribbed collar, cuffs and hem with elastane.
Contrast taped neck.
Stitched V detail at front neck.

Weight: 320 gsm

Size:	S	M	L	XL	XXL	3XL
Chest (to fit):	36/38	38/40	41/42	43/44	45/47	47/49

*Heather grey 97% cotton/3% viscose.

03194

03195 P235

NEW

03194 NEOBLU
Nelson French Terry Sweatshirt

85% combed cotton/15% polyester.
Brushed back fleece. Raglan sleeves.
2x2 ribbed collar, cuffs and hem. Taped neck.
Half moon back yoke. Unbranded size label.

No Label

Weight: 400 gsm

Size:	S	M	L	XL	XXL	3XL	4XL
Chest (to fit):	36/38	38/40	41/42	43/44	45/47	47/49	50/52

013M Russell
Heavyweight Sweatshirt

80% ringspun combed cotton/20% polyester.
SpotShield™ stain resistant coating. Drop shoulder style.
1x1 ribbed collar and cuffs with elastane. Taped neck.
Locker patch. Double layer fabric shoulders for durability.
Elasticated pen holder on sleeve. Ribbed bound open hem.
Drop hem. Suitable for 60°C domestic wash.

Weight: 300 gsm

Size:	XS	S	M	L	XL	XXL	3XL	4XL
Chest (to fit):	34/36	36/38	38/40	40/42	42/44	44/46	46/48	48/50

013M

KB442 Kariban
Crew Neck Sweatshirt

80% combed cotton/20% polyester.
Drop shoulder style. Ribbed collar, cuffs and hem.
Contrast grey taped neck. Stitched V detail at neck.

Weight: 360 gsm

Size:	XS	S	M	L	XL	XXL
Chest (to fit):	32/34	34/36	38	40	42	44/46

KB442

Just Hoods®

AWDis

Dusty Green | Heather Grey | Dusty Pink

Arctic White | New French Navy | Deep Black

SK513 SF

Ladies Slounge Sweatshirt

Black 100% cotton. Heather grey 85% cotton/15% viscose.
French terry. Raglan sleeves. Relaxed fit. Wide neckline.
Ribbed collar, cuffs and hem with twin needle stitching. Tear out label.

Tear Out

Sedex

VEGAN

Weight: 250 gsm

Size:	S	M	L	XL
Ladies size:	10	12	14	16
Chest (to fit):	32/34	34/36	36/38	38/40

KB471 Kariban

Ladies Oversized Sweatshirt

91% cotton/9% polyester.*
Ultra-soft, french terry fabric. Loose, relaxed fit. Wide neck.
Twill taped neck. Side seams. Twin needle sleeves. Raw edge hem.

Weight: 270 gsm

Size:	S/M	L/XL
Ladies size:	10/12	12/14

*Light grey 87% cotton/9% polyester/4% viscose.

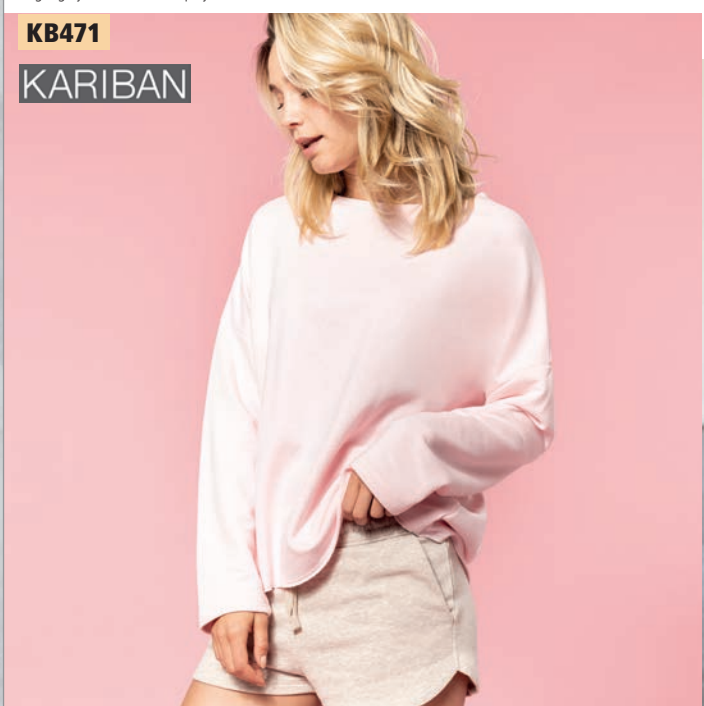

03104

SOL'S
the fair spirit

02990 P229

NEW

03104 SOL'S

Ladies Sully Sweatshirt

80% ringspun cotton/20% polyester.* Cotton faced fabric. Brushed back fleece. Drop shoulder style. 2x2 ribbed collar, cuffs and hem. V detail at front neck. Taped neck. Half moon back yoke. Unbranded size label at neckline.

Weight: 280 gsm

Size:	XS	S	M	L	XL	XXL
Ladies size:	6/8	8/10	10/12	12/14	14/16	16/18

No Label

*Charcoal marl, heather denim and heather oxblood 60% cotton/40% polyester.
**Ash 79% cotton/20% polyester/1% viscose. ▲Grey marl 75% cotton/20% polyester/5% viscose.

JH030F

Just Hoods
AWDis

JH030 P227

JH030B P618

NEW

JH030F AWDis

Ladies Sweatshirt

80% ringspun cotton/20% polyester.* Soft cotton faced fabric. Brushed back fleece. Drop shoulder style. Ladies classic fit. Ribbed collar, cuffs and hem. Taped neck. Twin needle stitching. Tear out label.

Weight: 280 gsm

Size:	XS	S	M	L	XL	XXL
Ladies size:	8	10	12	14	16	18

Tear Out

*Heather grey 75% ringspun cotton/25% polyester.

BL7501 Bella+Canvas

Ladies Tri-Blend Sponge Fleece Wide Neck Sweatshirt

50% polyester/37.5% ringspun combed cotton/12.5% rayon.* Off the shoulder style with wide neck. Wide ribbed hem and cuffs. Tear out label.

Weight: 280 gsm

Size:	S	M	L	XL
Ladies size:	6/8	10/12	14/16	18/20
Chest (to fit):	30/32	32/34	34/36	36/38

Tear Out

*Black new 52% airlume combed ringspun cotton/48% polyester.

BL7501

BELLA+CANVAS

NEW COLOURS

03195 NEOBLU

Ladies Nelson French Terry Sweatshirt

85% combed cotton/15% polyester. Brushed back fleece. Raglan sleeves. 2x2 ribbed collar, cuffs and hem. Taped neck. Half moon back yoke. Unbranded size label.

Weight: 400 gsm

Size:	S	M	L	XL	XXL	3XL
Ladies size:	8/10	10/12	12/14	14/16	16/18	18/20

03195

NEO BLU
PEOPLE IN MOTION

03194 P233

NEW

JH037 AWDis

Ladies Cropped 1/4 Zip Sweatshirt

80% ringspun cotton/20% polyester.
Soft cotton faced fabric. Brushed back fleece.
Funnel neck with 1/4 zip. Cropped length.
Ribbed cuffs. Elasticated hem. Tear out label.

Weight: 280 gsm

Size:	XXS	XS	S	M	L	XL
Ladies size:	6	8	10	12	14	16

Tear Out

WRAP

VEGAN

TL533 Tombo

Ladies Cropped Sweatshirt

100% polyester.
Brushed back fleece. Cropped boxy fit. Self fabric collar, cuffs and hem.
Raglan sleeves with rubber tape insert on front left seam.
Tear out label.

Weight: 250 gsm

Size:	XS	S	M	L	XL	XXL
Ladies size:	8	10	12	14	16	18
Chest (to fit):	30/32	32/34	34/36	36/38	38/40	40/42

Tear Out

SK515

SM515 P618

SK515 SF

Ladies Cropped Slounge Sweatshirt

black heather grey

Black 80% cotton/20% polyester.
Heather grey 70% cotton/30% polyester. Brushed back fleece.
Drop shoulder style. Oversized fit. 2x2 ribbed collar and cuffs.
Taped neck. Cropped length. Raw edge hem. Tear out label.

Weight: 280 gsm

Tear Out

Size:	XS	S	M	L	XL
Ladies size:	8	10	12	14	16
Chest (to fit):	30/32	32/34	34/36	36/38	38/40

JH035

JH035 AWDis

Ladies Cropped Sweatshirt

deep black arctic white heather grey* dusty pink

80% ringspun cotton/20% polyester.*
Soft cotton faced fabric. Brushed back fleece.
Drop shoulder style. Relaxed fit. Ribbed collar and cuffs.
Cropped length. Raw edge hem with cover stitching.
Twin needle stitching. Tear out label.

Tear Out

Weight: 280 gsm

Size:	XXS	XS	S	M	L	XL
Ladies size:	6	8	10	12	14	16

*Heather grey 75% cotton/25% polyester.

BL7505 Bella+Canvas

Ladies Raglan Cropped Pullover Sweatshirt

black dark grey heather heather sand dune heather mustard

52% airlume combed ringspun cotton/48% polyester.
Brushed back fleece. Raglan sleeves. Self fabric bound collar.
Cropped length. Ribbed cuffs and hem. Tear out label.

Weight: 230 gsm

Tear Out

Size:	S	M	L	XL	XXL
Ladies size:	6/8	10/12	14/16	18/20	22/24
Chest (to fit):	30/32	32/34	34/36	36/38	38/40

BL7503 Bella+Canvas

Ladies Cropped Sweatshirt

black navy dusty blue deep heather brick mauve

52% airlume combed ringspun cotton/48% polyester.
Brushed back fleece. Drop shoulder style.
Ribbed collar and cuffs. Unfinished raw hem.
Tear out label.

Weight: 220 gsm

Tear Out

Size:	S	M	L	XL
Ladies size:	6/8	10/12	14/16	18/20
Chest (to fit):	30/32	32/34	34/36	36/38

BL7505

BELLA+CANVAS

BL7503

BELLA+CANVAS

ANTHEM®

WEAR THE LEGEND

AM20
Anthem Organic Sweatshirt
P45

JH038 AWDis
Colour Block Sweatshirt

Heather grey 75% ringspun cotton/25% polyester.
Deep black and new french navy 80% ringspun cotton/20% polyester.
Soft cotton faced fabric. Brushed back fleece. Drop shoulder style. Stylish fit.
Ribbed collar, cuffs and hem. Taped neck. Contrast lower body and sleeve panels.
Twin needle stitching. Tear out label.

Weight: 280 gsm

Tear Out

WRAP

PETA-APPROVED VEGAN

Size:	XS	S	M	L	XL	XXL
Chest (to fit):	34	36	40	44	48	52

JH033 AWDis
Baseball Sweatshirt

80% ringspun cotton/20% polyester.*
Soft cotton faced fabric. Brushed back fleece.
Retro fashion fit. Contrast raglan sleeves.
Ribbed collar, cuffs and hem.
Twin needle stitching. Tear out label.

Weight: 280 gsm

Tear Out

WRAP

Sedex

PETA-APPROVED VEGAN

Size:	S	M	L	XL	XXL
Chest (to fit):	36	40	44	48	52

*Charcoal 52% cotton/48% polyester.
**Heather grey 75% cotton/25% polyester.

FR840 Front Row
Unisex Striped Cuff Sweatshirt

70% cotton/30% polyester.
Brushed back fleece. Drop shoulder style. 1x1 elastane ribbed collar, cuffs and hem. Herringbone taped neck.
Contrast stripe detail on cuffs and hem. Tag free.

Weight: 280 gsm

No Label

WRAP

Size:	XS	S	M	L	XL	XXL
Chest (to fit):	34/36	36/38	38/40	42	44/46	48

SF523 SF
Unisex Contrast Raglan Sweatshirt

60% cotton/40% polyester.
Brushed back fleece. Unisex oversized fit. 1x1 deep ribbed collar, cuffs and hem.
Taped neck. Raglan sleeves with contrast polyester stripe - suitable for sublimation printing. Tear out label.

Weight: 250 gsm

Sedex

Tear Out

PETA-APPROVED VEGAN

Size:	XXS	XS	S	M	L	XL	XXL
Chest (to fit):	32/34	34/36	36/38	38/40	42	44/46	48

JH046

Just Hoods®

AWDis

JH046 AWDis

Sophomore Zip Neck Sweatshirt

80% ringspun cotton/20% polyester.*
Soft cotton faced fabric. Brushed back fleece.
Zip neck with metal YKK zip.
Ribbed cuffs and hem. Tear out label.

jet black
new french navy
sapphire blue
charcoal*
heather grey**
burgundy
fire red

Weight: 280 gsm

Size:	S	M	L	XL	XXL
Chest (to fit):	36	40	44	48	52

*Charcoal 52% cotton/48% polyester.
**Heather grey 75% cotton/25% polyester.

WRAP

Tear Out

Sedex

PETA-APPROVED VEGAN

SS17 [621140]

FRUIT OF THE LOOM

SS17 Fruit of the Loom

Classic Zip Neck Sweatshirt

80% cotton/20% polyester.
Raglan sleeves. Covered zip. Taped neck.
Cotton/Lycra® ribbed cuffs and hem.
Twin needle stitching. Cut out label.

black*
white
deep navy*
royal blue
bottle green
heather grey
burgundy
red

Weight: White and Heather Grey 260 gsm, Cols 280 gsm

Size:	S	M	L	XL	XXL	3XL*
Chest (to fit):	35/37	38/40	41/43	44/46	47/49	50/52

*Available in 3XL.

WRAP

Cut Out

SSE17 Fruit of the Loom

Premium Zip Neck Sweatshirt

70% cotton/30% polyester.
Raglan style. Taped neck. Covered zip.
Cotton/elastane ribbed cuffs and hem.
Twin needle stitching.

black
white
deep navy
royal blue
bottle green
heather grey
red

Weight: White and Heather Grey 260 gsm, Cols 280 gsm

Size:	S	M	L	XL	XXL
Chest (to fit):	35/37	38/40	41/43	44/46	47/49

SSE17 [620320]

FRUIT OF THE LOOM

270M

RUSSELL

270M Russell

Authentic Zip Neck Sweatshirt

80% combed ringspun cotton/20% polyester.
Cotton faced fabric. Brushed back fleece.
Drop shoulder style with forward facing seams.
Self fabric cadet collar. Covered YKK zip.
Herringbone taped neck. Self fabric cuffs and hem.
Coverseamed around armholes, cuffs and hem.

Weight: 280 gsm

Size:	XS	S	M	L	XL	XXL	3XL	4XL
Chest (to fit):	34/36	36/38	38/40	40/42	42/44	44/46	46/48	48/50

T5438

TEE JAYS

T5438 Tee Jays

Half Zip Sweatshirt

70% ringspun cotton/30% polyester.
Brushed back fleece. Double dyed. Drop shoulder style.
Ribbed collar, cuffs and hem with elastane.
Taped neck with contrast stitching. Two front pockets. 40°C wash.

Weight: 310 gsm

Size:	S	M	L	XL	XXL	3XL
Chest (to fit):	36/38	38/40	41/42	43/44	45/47	47/49

K335 Kustom Kit

1/4 Zip Sweatshirt

80% cotton/20% polyester.
Drop shoulder style. Double layer cadet collar. Covered zip neck.
Taped neck and shoulders. Ribbed cuffs and hem. Tear out label.

Weight: 280 gsm

Sedex

Tear Out

Size:	XS	S	M	L	XL	XXL
Chest (to fit):	32/34	36/38	40	42	44	46/48

K335

KUSTOM KIT

NEW

012M Russell

Heavy Duty Collar Sweatshirt

80% ringspun cotton/20% polyester.
SpotShield™ stain resistant coating. Taped neck.
Locker patch. Double layer fabric shoulders for durability. Three plastic coated metal button placket.
Elasticated pen holder on sleeve. Ribbed cuffs with elastane.
Drop tail with self fabric trim. 60°C domestic wash.

Weight: 300 gsm

Size:	XS	S	M	L	XL	XXL	3XL	4XL
Chest (to fit):	34/36	36/38	38/40	40/42	42/44	44/46	46/48	48/50

012M

RUSSELL

T5435 Fashion Zip Hooded Sweatshirt P284

T5435 Fashion Zip Hooded Sweatshirt P284

T5430 Hooded Sweatshirt P267
T5431 Ladies Raglan Hooded Sweatshirt P271

laid back sweats

Our collection of luxury college sweats are cool and casual with a sporty feel. Crafted from long-fibre 310–320 gsm cotton, the sweatshirts have a lightweight feel and an extremely smooth and soft surface. Ideal for a casual vibe and all-day comfort.

T5436 Ladies Fashion Zip Hooded Sweatshirt P288

02088 SOL'S
Stan Contrast Zip Neck Sweatshirt
50% cotton/50% polyester.
Brushed back fleece. Drop shoulder style.
Contrast inner placket. Ribbed cuffs and hem.
Unbranded size label at neckline.

No Label

Weight: 260 gsm

Size:	S	M	L	XL	XXL	3XL
Chest (to fit):	36/38	38/40	41/42	43/44	45/47	47/49

FR006 Front Row
Panelled Zip Neck Top
100% ringspun cotton.
Heavyweight jersey. Self fabric funnel neck.
Herringbone taped neck and side vents. Topstitching around neck, armholes and panels. Metal zip and puller. Contrast stripe panel across chest and sleeves.
Elastane reinforced ribbed cuffs. Side vents. Drop tail. Twin needle stitching. Tag free.

Weight: 300 gsm

Size:	XS	S	M	L	XL	XXL
Chest (to fit):	34/36	36/38	38/40	42	44/46	48

WRAP

No Label

FRONT ROW & CO
EST. 1991

FR40 Front Row
Collection Super Soft Zip Neck Sweatshirt
80% cotton/20% polyester brushed back fleece.
Heavily brushed for a luxurious feel.
Drop shoulder style. Contrast canvas inside collar, tipped on outside of neck, around cuffs and on inside of hem. Flat tape detail inside back neck. Twin needle hexagonal locker patch. Edge stitch detail around armholes. Silver coloured zip. Contrast external flat taped side vents. Contrast flat tape detail on left side seam. Stepped hem. Small branded hem loop label.

Weight: 280 gsm

Size:	S	M	L
Chest (to fit):	36/38	38/40	42
Size:	XL	XXL	
Chest (to fit):	44/46	48	

FINDEN+HALES

LV338 Finden & Hales
Zip Neck Sweatshirt
80% cotton/20% polyester.
Drop shoulder style.
Contrast inner collar and collar trim.
Concealed zip.
Contrast side panels.
Contrast piping underarm on sleeves.
Ribbed cuffs and hem.

Weight: 300 gsm

Size:	S	M	L
Chest (to fit):	36/38	38/40	42
Size:	XL	XXL	
Chest (to fit):	44/46	48	

Sedex

KARIBAN

KB206 Kariban
Trucker Zip Neck Sweatshirt
80% cotton/20% polyester piqué knit.
Drop shoulder style.
Metal zip.
Contrast inner collar.
Locker patch.
Ribbed cuffs and hem.

Weight: 300 gsm

Size:	M	L
Chest (to fit):	38	40
Size:	XL	XXL
Chest (to fit):	42	44/46

JH047

Just Hoods AWDis

JH047 AWDis

Fresher Full Zip Sweatshirt

80% ringspun cotton/20% polyester.*
Soft cotton faced fabric. Brushed back fleece. Drop shoulder style.
Full length covered metal YKK zip. Two front pockets.
Ribbed cuffs and hem. Tear out label.

Weight: 280 gsm

Size:	S	M	L	XL	XXL
Chest (to fit):	36	40	44	48	52

*Charcoal 52% cotton/48% polyester.
**Heather grey 75% cotton/25% polyester.

WRAP

Tear Out

Sedex

ACTIVE-APPROVED VEGAN

267M

RUSSELL

267M Russell

Authentic Sweat Jacket

80% ringspun combed cotton/20% polyester.
Drop shoulder style. Cadet collar. Covered antique silver zip.
Self colour herringbone taped neck.
Forward shoulder seams.
Two front pockets. Ribbed cuffs and hem.

Weight: 280 gsm

Size:	XS	S	M	L	XL	XXL	3XL	4XL*
Chest (to fit):	34/36	36/38	38/40	40/42	42/44	44/46	46/48	48/50

*Available in 4XL.

K334 Kustom Kit

Sweat Jacket

80% cotton/20% polyester.
Drop shoulder style. Self colour cadet collar.
Taped neck and shoulders. Full length reverse tape zip.
Two front pockets. Ribbed cuffs and hem. Tear out label.

Weight: 280 gsm

Size:	XS	S	M	L	XL	XXL
Chest (to fit):	32/34	36/38	40	42	44	46/48

Sedex

Tear Out

K334

KUSTOM KIT

SS127 Fruit of the Loom

Lightweight Sweat Jacket

80% cotton/20% polyester.
Unbrushed. Raglan sleeves. Full length covered zip.
Two front pockets.
Cotton/Lycra® ribbed cuffs and hem.
Twin needle stitching.
Cut out label.

Weight: 240 gsm

Size:	S	M	L	XL	XXL
Chest (to fit):	35/37	38/40	41/43	44/46	47/49

WRAP

Cut Out

SS127 [621600]

FRUIT OF THE LOOM

SS92 [622300]

FRUIT OF THE LOOM

SS79 P245

SS92 Fruit of the Loom

Classic Sweat Jacket

80% cotton/20% polyester.
Raglan sleeves. Full length covered metal zip.
Taped neck. Two front pockets.
Cotton/Lycra® ribbed cuffs and hem.
Twin needle stitching. Cut out label.

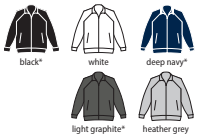

Weight: White and Heather Grey 260 gsm, Cols 280 gsm

WRAP

Cut Out

Size:	S	M	L	XL	XXL	3XL*
Chest (to fit):	35/37	38/40	41/43	44/46	47/49	50/52

*Available in 3XL.

SS79 Fruit of the Loom

Premium Lady Fit Sweat Jacket

70% cotton/30% polyester.
Raglan sleeves. Ladies fit. Full length covered metal zip.
Taped neck. Front pouch pockets.
Cotton/elastane ribbed cuffs and hem. Cut out label.

Weight: White and Heather Grey 260 gsm, Cols 280 gsm

Cut Out

Size:	XS	S	M	L	XL	XXL
Ladies size:	8	10	12	14	16	18
Chest (to fit):	30	32	34	36	38	40

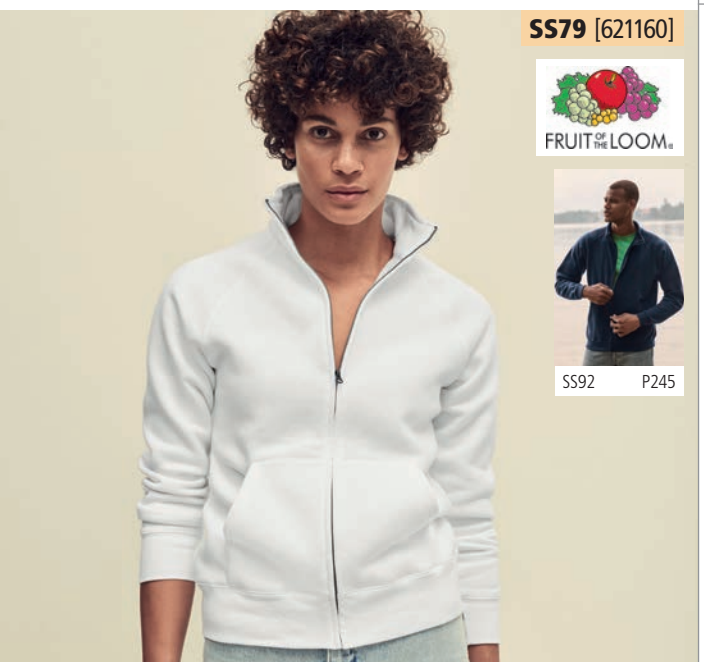

SS79 [621160]

FRUIT OF THE LOOM

SS92 P245

TEE JAYS

T5440 Tee Jays

Full Zip Sweat Jacket

70% ringspun cotton/30% polyester.
Brushed back fleece.
Double dyed.
Ribbed collar, cuffs and hem with elastane.
Full length zip.
Two front zip pockets.
Twin needle stitching.

Weight: 310 gsm

Size:	XS	S	M
Chest (to fit):	35/36	36/38	38/40
Size:	L	XL	XXL
Chest (to fit):	41/42	43/44	45/47
Size:	3XL	4XL*	5XL*
Chest (to fit):	47/49	50/52	53/55

*Available in 4XL and 5XL.

SOL'S the fair spirit

47200 SOL'S

Sundae Sweat Jacket

50% ringspun cotton/50% polyester.
Brushed back fleece.
Raglan sleeves.
Full length zip.
2x2 ribbed collar, cuffs and hem.
Taped neck.
Two front pockets.
Flatlock stitching detail.

Weight: 280 gsm

Size:	S	M	L
Chest (to fit):	36/38	38/40	41/42
Size:	XL	XXL	
Chest (to fit):	43/44	45/47	

SOL'S the fair spirit

47400 SOL'S

Ladies Soda Sweat Jacket

50% ringspun cotton/50% polyester.
Brushed back fleece. Raglan sleeves.
Ladies fit. Full length zip. 2x2 ribbed collar, cuffs and hem. Taped neck. Two front pockets. Flatlock stitching detail.
This item runs small in comparison to some other brands. Please check sizing before decoration.

Weight: 280 gsm

Size:	S	M	L
Ladies size:	8/10	10/12	12/14
Size:	XL	XXL	
Ladies size:	14/16	16/18	

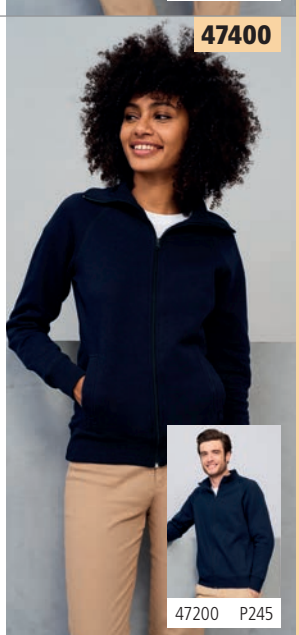

JH043

Just Hoods AWDis

JH043B P619

JH043 AWDis
Varsity Jacket

70% ringspun cotton/30% polyester.*
Soft cotton faced fabric. Brushed back fleece. Knitted collar, cuffs and hem with stripe detail. Taped neck with hanging loop. Contrast sleeves. Contrast stud closure. Two welt pockets. Tear out label.

Weight: 330 gsm

Size:	XS	S	M	L
Chest (to fit):	32	34	38	42
Size:	XL	XXL	3XL ▲	
Chest (to fit):	46	50	54	

*Charcoal 52% cotton/48% polyester.
**Heather grey 65% cotton/35% polyester.
▲Available in 3XL.

Sedex

Tear Out

PETA-APPROVED VEGAN

NX9700

NEXT LEVEL APPAREL

NX9700 Next Level
Unisex PCH Bomber Jacket

60% cotton/40% polyester.
Brushed back fleece.
Raglan sleeves.
Solid black ribbed collar, cuffs and hem.
Locker patch.
Full length antique brass YKK zip.
Two front pockets.
Tear out label.

Weight: 250 gsm

Size:	XS	S	M
Chest (to fit):	33/35	35/38	38/41
Size:	L	XL	
Chest (to fit):	43/44	45/48	
Size:	XXL	3XL	
Chest (to fit):	48/52	53.5/56	

Tear Out

JH041

Just Hoods AWDis

JH041 AWDis
College Jacket

80% ringspun cotton/20% polyester.*
Soft cotton faced fabric. Brushed back fleece. Knitted collar, cuffs and hem with stripe detail. Taped neck with hanging loop. Stud closure with white coloured studs. Two welt pockets. Tear out label.

Weight: 280 gsm

Size:	XS	S	M	L	XL	XXL
Chest (to fit):	32	34	38	42	46	50

*Heather grey 75% cotton/25% polyester.

Tear Out

Sedex

PETA-APPROVED VEGAN

SF511

SF511 SF
Unisex Bomber Sweat Jacket

70% cotton/30% polyester.
Brushed back fleece. Ribbed collar, cuffs and hem. Full length metal YKK zip.
Taped neck. Two front pockets. Tear out label.

Weight: 330 gsm

Size:	XS	S	M	L	XL	XXL
Chest (to fit):	34/36	36/38	38/40	42	44/46	48

Tear Out

PETA-APPROVED VEGAN

KB6132

KARIBAN

KB6133 P247

KB6132 Kariban

Knitted Blazer

Night navy heather 80% polyester/18% cotton/2% elastane.
Light grey heather 74% polyester/24% viscose/2% elastane.
Interlock knit. Poly/cotton lined body, taffeta lined sleeves. Two button single breasted. Buttonhole on lapel. Left chest pocket. Two inner button pockets and one media pocket. Two front pockets with flaps. Double vented back. Four button cuffs with contrast stitched buttonhole. Zip access at left chest for decoration.

Weight: 250 gsm

Chest (to fit):	38	40	42	44	46	48	50
European size:	48	50	52	54	56	58	60

03169

NEO BLU PEOPLE IN MOTION

03170 P247

NEW

03169 NEOBLU

Marcel Piqué Blazer

67% polyester/33% cotton.
Polyester taffeta lining. Tailored collar. Two button closure.
Left chest welt pocket. Two front pockets with flaps.
Four button cuffs. Centre back vent. Unbranded size label.

No Label

Weight: 210 gsm

Chest (to fit):	36	38	40	42	44	46	48	50	52
European size:	46	48	50	52	54	56	58	60	62

KB6133 Kariban

Ladies Knitted Blazer

Night navy heather 80% polyester/18% cotton/2% elastane.
Light grey heather 74% polyester/24% viscose/2% elastane.
Interlock knit. Poly/cotton lined body, taffeta lined sleeves. Single button closure.
Inner button pocket. Two front welt pockets. Centre back vent. Three button cuffs with contrast stitched buttonhole. Zip access at left chest for decoration.

Weight: 250 gsm

Ladies size:	8	10	12	14	16	18	20
European size:	34	36	38	40	42	44	46

KB6133

KARIBAN

KB6132 P247

03170 NEOBLU

Ladies Marcel Piqué Blazer

67% polyester/33% cotton.
Polyester taffeta lining. Tailored collar. Two button closure.
Two front pockets with flaps.
Two button cuffs.
Unbranded size label.

No Label

Weight: 210 gsm

Chest (to fit):	26	28	30	32	34	36
European size:	36	38	40	42	44	46

03170

NEO BLU PEOPLE IN MOTION

03169 P247

NEW

SSE15 [640400]

SSE15B Online

FRUIT OF THE LOOM

SSE15 Fruit of the Loom
Premium Jog Pants

70% cotton/30% polyester.
Elasticated waistband with inner drawcord. Two side pockets.
Elasticated leg ends. Cut out label.

Weight: Heather Grey 260 gsm, Cols 280 gsm

Size:	S	M	L
Waist (to fit):	32	34	36
Leg length:	31	31.5	32
Size:	XL	XXL	
Waist (to fit):	38	40	
Leg length:	32.5	32.5	

Cut Out

SS13 [640320]

FRUIT OF THE LOOM

SS13 Fruit of the Loom
Classic Open Hem Jog Pants

80% cotton/20% polyester.*
Elasticated waistband with inner drawcord. Deep pockets. Open leg ends. Cut out label.

Weight: Heather Grey 260 gsm, Cols 280 gsm

Size:	S	M	L
Waist (to fit):	32	34	36
Leg length:	31	31.5	32
Size:	XL	XXL	3XL**
Waist (to fit):	38	40	42
Leg length:	32.5	32.5	33

*Dark heather 60% cotton/40% polyester.
**Available in 3XL.

WRAP

Cut Out

SS125 [640380]

FRUIT OF THE LOOM

SS125 Fruit of the Loom
Lightweight Jog Pants

80% cotton/20% polyester.
Elasticated waistband with inner drawcord. Two side pockets.
Open leg ends. Cut out label.

Weight: 240 gsm

Size:	S	M	L
Waist (to fit):	32	34	36
Leg length:	31	31.5	32
Size:	XL	XXL	
Waist (to fit):	38	40	
Leg length:	32.5	32.5	

WRAP

Cut Out

JH072

Just Hoods AWDis

JH072B P627

NEW COLOURS

JH072 AWDis
College Cuffed Jog Pants

80% ringspun cotton/20% polyester.*
Soft cotton faced fabric. Brushed back fleece.
Elasticated waistband with inner drawcord.
Two side pockets. Cuffed leg opening. Tear out label.

Weight: 280 gsm

Size:	S	M	L	XL	XXL
Waist (to fit):	30	32	34	36	38

*Charcoal 52% cotton/48% polyester.
**Heather grey 75% cotton/25% polyester.

WRAP

Sedex

Tear Out

PETA-APPROVED VEGAN

SS15 [640260]

FRUIT OF THE LOOM

SS15B P627

NEW COLOURS

SS15 Fruit of the Loom
Classic Elasticated Hem Jog Pants

80% cotton/20% polyester.*
Elasticated waistband with inner drawcord. Deep pockets. Elasticated leg ends. Cut out label.

Weight: White and Heather Grey 260 gsm, Cols 280 gsm

Size:	S	M	L	XL	XXL	3XL**
Waist (to fit):	32	34	36	38	40	42
Leg length:	31	31.5	32	32.5	32.5	33

*Dark heather 60% cotton/40% polyester.
**Available in 3XL.

WRAP

Cut Out

268M

RUSSELL

268M Russell

Authentic Jog Pants

80% ringspun combed cotton/20% polyester.
Ribbed waistband with self colour chunky drawcord.
Two side zip pockets. Rear patch pocket.
Ribbed cuffed leg ends.

Weight: 280 gsm

Size:	S	M	L	XL	XXL
Waist (to fit):	30	32	34	36	38

JH074

Just Hoods AWDis

JH077 P251

JH074B P627

JH074 AWDis

Tapered Track Pants

80% ringspun cotton/20% polyester.*
Soft cotton faced fabric. Brushed back fleece. Modern tapered slim fit. Elasticated waistband with drawcord.
Two side pockets. Ribbed cuffed leg ends. Tear out label.

Weight: 280 gsm

Size:	S	M	L	XL	XXL
Waist (to fit):	30	32	34	36	38

*Green camo 70% cotton/30% polyester.
**Charcoal 52% cotton/48% polyester.
▲Heather grey 75% cotton/25% polyester.

Sedex

ACN-APPROVED VEGAN

WRAP

Tear Out

K933 Kustom Kit

Slim Fit Sweat Pants

65% polyester/35% cotton.
Ribbed elasticated waistband with self colour drawcord.
Two jersey lined side pockets. Rear patch pocket.
Ribbed cuffed leg ends. Tear out label.

Sedex

WRAP

Weight: 250 gsm

Size:	XS	S	M	L	XL	XXL
Waist (to fit):	26/28	29/31	32/34	35/36	37/38	39/40

Tear Out

K933

KUSTOM KIT

02084 SOL'S

Jake Slim Fit Jog Pants

50% cotton/50% polyester.*
Ribbed waistband with self colour drawcord.
Two side pockets. Right rear patch pocket.
Ribbed cuffed leg ends. Tear out label.

Weight: 240 gsm

Size:	XS	S	M	L	XL	XXL	3XL
Waist (to fit):	28	30	32	34	36	38	40

Tear Out

*Grey marl 64% cotton/30% polyester/6% viscose.
**Charcoal marl 60% cotton/40% polyester.

02084

SOL'S the fair spirit

02085 P251

250 JOG PANTS

TL720

TOMBO

TL720 Tombo
Unisex Athleisure Joggers

60% cotton/40% polyester.
Slim fit. Elasticated self fabric waistband with drawcord. Two side seam pockets. Ribbed cuffed leg ends. Tear out label.

Weight: 250 gsm

Size:	XS	S	M
Waist (to fit):	30	32	34
Size:	L	XL	XXL
Waist (to fit):	36	38	40

Tear Out

SF423

SKINNIFIT SF

SF423 SF
Unisex Contrast Joggers

60% cotton/40% polyester.
Brushed back fleece. Elasticated waistband with flat lace drawcord. Contrast polyester stripe - suitable for sublimation printing. Two side pockets. Right rear patch pocket. Ribbed cuffed leg ends. Tear out label.

Weight: 250 gsm

Size:	XXS	XS	S	M
Waist (to fit):	28	30	32	34
Size:	L	XL	XXL	
Waist (to fit):	36	38	40	

Sedex

Tear Out

PETA-APPROVED VEGAN

FR640

FRONT ROW & CO
EST. 1991

FR640 Front Row
Unisex Striped Cuff Joggers

70% cotton/30% polyester.
Brushed back fleece. Slim fit. Waistband with drawcord and stitched eyelets. Two side pockets with jersey lining. Rear pocket. 1x1 elasticated ribbed cuffed leg ends with contrast stripe detail. Tonal topstitching. Tag free.

Weight: 280 gsm

Size:	XS	S	M
Waist (to fit):	30	32	34
Size:	L	XL	XXL
Waist (to fit):	36	38	40
Leg length:	32		

WRAP

No Label

SF425

SKINNIFIT SF

SK425 P251

SM425 P627

SF425 SF Men
Slim Cuffed Jog Pants

60% cotton/40% polyester.*
Brushed back fleece. Ribbed elasticated waistband with flat lace drawcord. Two curved side pockets. Right rear patch pocket. Ribbed cuffed leg ends. Tear out label.

Weight: 250 gsm

Size:	S	M	L	XL	XXL
Waist (to fit):	32	34	36	38	40

*Heather grey 75% cotton/20% polyester/5% viscose.

Tear Out

Sedex

PETA-APPROVED VEGAN

CV3727 Bella+Canvas
Unisex Jogger Sweatpants

52% airlume combed ringspun cotton/48% polyester.
Brushed back fleece.
Elasticated waistband with white drawcord.
Two side pockets.
Ribbed cuffed leg ends. Tear out label.

Weight: 220 gsm

Size:	XS	S	M
Waist (to fit):	24/26	28/30	32/34
Size:	L	XL	XXL
Waist (to fit):	36/38	40/42	44/46

WRAP

Tear Out

CV3727

BELLA+CANVAS

SK425

SF425 P250

SM425 P627

SK425 SF

Ladies Cuffed Jog Pants

60% cotton/40% polyester.*
Brushed back fleece. Slim fit. Ribbed elasticated waistband with flat lace self colour drawcord. Two curved side pockets. Ribbed cuffed leg ends. Tear out label.

black

navy

heather grey*

Weight: 250 gsm

Size:	XS	S	M	L	XL
Ladies size:	8	10	12	14	16
Waist (to fit):	26	28	30	32	34

*Heather grey 75% cotton/20% polyester/5% viscose.

Tear Out

Sedex

VEGAN

JH077 AWDis

Ladies Tapered Track Pants

96% ringspun cotton/4% elastane.*
Soft cotton faced fabric. Modern tapered slim fit.
Elasticated waistband with self colour drawcord.
Two front YKK zip pockets. Open leg ends. Tear out label.

jet black

new french navy

heather grey*

Weight: 280 gsm

Size:	XS	S	M	L	XL
Ladies size:	8	10	12	14	16

*Heather grey 85% cotton/11% polyester/4% elastane.

WRAP

Tear Out

Sedex

VEGAN

JH077

Just Hoods AWDis

JH074 P249

JH074B P627

02085

02084 P249

SOL'S the fair spirit

02085 SOL'S

Ladies Jake Slim Fit Jog Pants

50% cotton/50% polyester.*
Ribbed waistband with self colour drawcord. Right rear patch pocket.
Ribbed cuffed leg ends. Tear out label.

Weight: 240 gsm

Size:	XS	S	M
Ladies size:	6/8	8/10	10/12
Size:	L	XL	XXL
Ladies size:	12/14	14/16	16/18

*Grey marl 64% cotton/30% polyester/6% viscose. **Charcoal marl 60% cotton/40% polyester.

black

french navy

charcoal marl**

grey marl*

Tear Out

SK64

SM64 P641

SK64 SF

Ladies Leggings

96% cotton/4% elastane single jersey.
Shaped fit.
Elasticated waistband.
Twin needle stitching.

Weight: 190 gsm

Size:	XS	S	M
Ladies size:	8	10	12
Waist (to fit):	26	28	30
Size:	L	XL	
Ladies size:	14	16	
Waist (to fit):	32	34	

black

Sedex

VEGAN

SK426

SM426 P641

SK426 SF

Ladies Fashion Leggings

88% polyester/12% elastane.
Single jersey.
Brushed back soft jacquard waistband.
Waistband suitable for sublimation printing. Non-transparent. Tear out label.

Weight: 300 gsm

Size:	XS	S	M
Ladies size:	8	10	12
Waist (to fit):	26	28	30
Size:	L	XL	
Ladies size:	14	16	
Waist (to fit):	32	34	

black/white

Tear Out

VEGAN

SS124 [640360]

FRUIT OF THE LOOM

SS124 Fruit of the Loom
Lightweight Shorts

80% cotton/20% polyester.
Elasticated waistband with inner drawcord.
Two side pockets.
Cut out label.

Weight: 240 gsm

Size:	S	M	L
Waist (to fit):	32	34	36
Size:	XL	XXL	
Waist (to fit):	38	40	

black

deep navy

heather grey

WRAP

Cut Out

K922

KUSTOM KIT

K922 Kustom Kit
Slim Fit Sweat Shorts

65% polyester/35% cotton.
1x1 ribbed elasticated waistband with flatlock edge. Self colour flat drawcord with brushed metal eyelets. Two side jersey lined pockets. Right rear patch pocket. Twin needle hem. Tear out label.

Weight: 250 gsm

Size:	XS	S	M
Waist (to fit):	26/28	29/31	32/34
Size:	L	XL	XXL
Waist (to fit):	35/36	37/38	39/40

black

navy

dark grey marl

WRAP

Tear Out

Sedex

SK427

SM427 P640

SF

SK427 SF
Ladies Fashion Cycling Shorts

88% polyester/12% elastane.
Single jersey.
Brushed back soft jacquard waistband.
Non-transparent.
Tear out label.

Weight: 300 gsm

Size:	XS	S	M
Ladies size:	8	10	12
Waist (to fit):	26	28	30
Size:	L	XL	
Ladies size:	14	16	
Waist (to fit):	32	34	

black/black

Tear Out

PETA-APPROVED VEGAN

JH080

JustHoods AWDis

JH080 AWDis
Campus Shorts

jet black

new french navy

charcoal*

heather grey**

burgundy

70% ringspun cotton/30% polyester.*
Soft cotton faced fabric. Brushed back fleece.
Deep ribbed waistband with flat cream drawcord.
Two side pockets. Right rear patch pocket. Tear out label.

Weight: 330 gsm

Size:	S	M	L	XL	XXL
Waist (to fit):	30	32	34	36	38

*Charcoal 52% cotton/48% polyester.
**Heather grey 65% cotton/35% polyester.

WRAP

Tear Out

Sedex

PETA-APPROVED VEGAN

SK69 SF
Ladies Retro Shorts

black/black

black/white

navy/white

heather grey*/ black

burgundy/ white

red/white

red/yellow

bright pink/ white

100% cotton single jersey.*
Elasticated waistband with contrast drawcord.
Contrast binding - black/black has self colour.
Tear out label.

Weight: 220 gsm

Size:	XS	S	M	L	XL	XXL
Ladies size:	8	10	12	14	16	18
Waist (to fit):	26	28	30	32	34	36

*Heather grey 85% cotton/15% viscose.

Tear Out

Sedex

PETA-APPROVED VEGAN

SK69

SF

SM69 P640

FR3

FRONT ROW & CO
EST. 1991

FR3 Front Row
Short Sleeve Rugby Shirt

black

navy

100% ringspun cotton.
Heavyweight. Traditional woven rugby collar with cotton webbing.
Rubber buttons. Taped neck, shoulders and side vents.
Locker patch. Twin needle sleeves and hem. For leisure use only.

Weight: 300 gsm

Size:	S	M	L	XL	XXL
Chest (to fit):	36/38	38/40	42	44/46	48

FR43 Front Row
Collection Super Soft Rugby Shirt

black/ charcoal

navy/ washed navy

100% combed cotton brushed single jersey.
Heavily brushed for a luxurious feel. Two piece shirt style collar.
Single jersey self fabric top collar. Tonal canvas collar stand and under collar.
Flat tape detail inside neck. Two button concealed placket with contrast canvas inner placket and box stitch detail. Twin needle hexagonal locker patch. Contrast tape detail on left side seam. Contrast external flat taped side vents. Tonal canvas detail on inside of hem. Small hem loop label. Ribbed cuffs. Stepped hem. Printed back neck.
For leisure use only.

Weight: 260 gsm

Size:	S	M	L	XL	XXL
Chest (to fit):	36/38	38/40	42	44/46	48

FR43

FRONT ROW & CO
EST. 1991

FR1

FRONT ROW & CO
EST. 1991

FR1 Front Row
Original Rugby Shirt

black*

white*

navy*

navy/ slate grey collar

royal blue

bottle green

burgundy

100% ringspun combed cotton single jersey.
Heavyweight.
Traditional woven rugby collar with cotton webbing.
Taped collar and rubber buttons.
Reinforced shoulder seams and side vents.
Locker patch.
Elastane ribbed cuffs.
Twin needle hem.
For leisure use only.

Weight: 300 gsm

Size:	S	M	L	XL	XXL	3XL*
Chest (to fit):	36/38	38/40	42	44/46	48	50/52

*Available in 3XL.

FR100

FR101 P254

FR109 P635

FR100 Front Row
Classic Rugby Shirt

100% cotton single jersey.
Traditional woven rugby collar with cotton webbing.
Taped shoulders and side vents.
Elastane ribbed cuffs.
Twin needle hem.
For leisure use only.

Weight: 270 gsm

Size:	XS*	S	M	L	XL
Chest (to fit):	34/36	36/38	38/40	42	44/46
Size:	XXL	3XL	4XL*	5XL*	
Chest (to fit):	48	50/52	52/54	54/56	

*Available in XS, 4XL and 5XL.

FR2

FR2 Front Row
Quartered Rugby Shirt

100% ringspun cotton single jersey.
Heavyweight. Traditional woven rugby collar with cotton webbing.
Taped collar and rubber buttons. Elastane ribbed cuffs. Taped shoulders and side vents. Twin needle hem. For leisure use only.

Weight: 300 gsm

Size:	S	M	L	XL	XXL
Chest (to fit):	36/38	38/40	42	44/46	48

FR101 Front Row
Ladies Classic Rugby Shirt

100% cotton single jersey.
Semi-fitted style. Traditional rugby collar with cotton webbing.
Taped neck. Concealed three button placket. Elastane ribbed cuffs.
Taped side vents. Twin needle hem. For leisure use only.

Weight: 270 gsm

Size:	XS	S	M	L	XL	XXL	3XL	4XL
Ladies size:	8	10	12	14	16	18	20	22
Chest (to fit):	30/32	32/34	34/36	36/38	38/40	40/42	42/44	44/46

FR101

FR100 P254

FR109 P635

FR7 Front Row
Panelled Rugby Shirt

100% ringspun cotton single jersey.
Heavyweight. Traditional white woven collar and inner placket.
Herringbone taped neck and shoulders. Concealed two rubber button placket.
Sewn-in contrast stripe around the body and sleeves. Elastane ribbed cuffs.
Contrast herringbone taped side vents. Twin needle hem. Tag free. For leisure use only.

Weight: 300 gsm

Size:	S	M	L	XL	XXL
Chest (to fit):	36/38	38/40	42	44/46	48

No Label

FR104 Front Row
Premium Superfit Rugby Shirt

100% cotton single jersey.
Heavyweight. Super soft peached finish. Slim fit.
Traditional woven rugby collar with cotton webbing.
Contrast trim in back neck. Zig-zag detail on underside of collar. Self colour plastic buttons with contrast stitching. Ribbed cuffs. Side vents with contrast tape detail. Twin needle hem. Tag free. For leisure use only.

Weight: 300 gsm

Size:	XS	S	M	L	XL	XXL	3XL
Chest (to fit):	34/36	36/38	38/40	42	44/46	46/48	48/50

No Label

FR8 Front Row
Sewn Stripe Rugby Shirt

100% ringspun cotton single jersey.
Heavyweight. Sewn stripes. Traditional woven rugby collar with cotton webbing. Rubber buttons. Taped shoulders. Taped side vents. Elastane ribbed cuffs. Twin needle hem. For leisure use only.

Weight: 300 gsm

Size:	S	M	L	XL	XXL
Chest (to fit):	36/38	38/40	42	44/46	48

FR050 Front Row
Pullover Drill Shirt

100% cotton drill.
Garment washed. Concealed placket.
Back neck hanging loop. Self fabric side vent inserts.
Adjustable cuffs with button on cuff gauntlet. Shaped hem. Tag free.

Weight: 265 gsm

Size:	XS	S	M	L	XL	XXL	3XL
Chest (to fit):	34/36	36/38	38/40	42	44/46	48	50/52

No Label

Sedex

Organic & recycled hoodies	49 - 53
Standard weight hoodies	257 - 263
Marl, melange & washed hoodies	265
Heavyweight hoodies	266 - 269
Ladies hoodies	270 - 271
Ladies cropped hoodies	273
Ladies long & dress hoodies	273
Contrast hoodies	274 - 277
All in one	278
Zip hoodies	278 - 283
Heavyweight zip hoodies	284 - 285
Contrast zip hoodies	286 - 287
Ladies zip hoodies	288 - 289

JH001
AWDIS COLLEGE HOODIE
PUMPKIN PIE
P257

AVAILABLE IN 5 NEW COLOURS

Earthy Green | Ginger Biscuit | Dusty Rose | Pumpkin Pie | Caramel Latte

JH001

Just Hoods AWDis

JH001F P270

JH001B P621

NEW SIZES

NEW COLOURS

JH001 AWDis

College Hoodie

80% ringspun cotton/20% polyester.*
Soft cotton faced fabric.
Brushed back fleece.
Drop shoulder style.
Double fabric hood with self colour drawcord.
Front pouch pocket.
Ribbed cuffs and hem.
Twin needle stitching.
Tear out label.

Weight: 280 gsm

Size:	XS	S	M	L	XL
Chest (to fit):	34	36	40	44	48
Size:	XXL	3XL	4XL■	5XL■	
Chest (to fit):	52	56	60	62	

*Smoke colours 70% cotton/30% polyester.
**Charcoal 52% cotton/48% polyester.
▲Heather grey 75% cotton/25% polyester.
■Available in 4XL and 5XL.

Tear Out

ATA-APPROVED VEGAN

GD57 [18500]

GILDAN®
Heavy Blend™

GD57B P622

GD57 Gildan

Heavy Blend™ Hooded Sweatshirt

50% cotton/50% polyester. Pre-shrunk. Air jet yarn, softer feel and reduced pilling. Drop shoulder style. Double fabric hood with self colour drawcord. Front pouch pocket. Ribbed trim with spandex at cuffs and hem. Twin needle stitching. Tear out label.

Weight: White 257 gsm, Cols 271 gsm

Size:	S	M	L
Chest (to fit):	34/36	38/40	42/44
Size:	XL	XXL	3XL*
Chest (to fit):	46/48	50/52	54/56
Size:	4XL*	5XL*	
Chest (to fit):	58/60	62/64	

*Available in 3XL, 4XL and 5XL.

WRAP Sedex Tear Out

47101

SOL'S®
the fair spirit

47101 SOL'S

Unisex Snake Hooded Sweatshirt

50% ringspun cotton/50% polyester. Brushed back fleece. Drop shoulder style. Fitted style. Unlined hood with flat self colour drawcord. Front pouch pocket. Elastane ribbed cuffs and hem. Twin needle stitching. Unbranded size label at neckline.

Weight: 280 gsm

Size:	S	M	L	XL
Chest (to fit):	36/38	38/40	41/42	43/44
Size:	XXL	3XL	4XL*	
Chest (to fit):	45/47	47/49	50/52	

No Label

*Available in 4XL.

03815 SOL'S

Unisex Condor Hoodie

80% cotton/20% recycled polyester. Drop shoulder style. Brushed back fleece. Double fabric hood with self colour lace drawcord. Taped neck. Front pouch pocket. 2x2 ribbed cuffs and hem. Unbranded size label at neckline.

Weight: 280 gsm

Size:	XS	S	M
Chest (to fit):	35/36	36/38	38/40
Size:	L	XL	XXL
Chest (to fit):	41/42	43/44	45/47
Size:	3XL	4XL*	5XL*
Chest (to fit):	47/49	50/52	53/55

No Label

*Available in 4XL and 5XL.

03815

SOL'S®
the fair spirit

NEW

SS14 [622080]

SS14B P621

SS801 P270

SS14 Fruit of the Loom

Classic Hooded Sweatshirt

80% cotton/20% polyester.*
Drop shoulder style.
Double thickness hood with drawcord.
Front pouch pocket.
Cotton/Lycra® ribbed cuffs and hem.
Twin needle stitching.
Cut out label.

Weight: White and Heather Grey 260 gsm, Cols 280 gsm

Size:	S	M	L	XL
Chest (to fit):	35/37	38/40	41/43	44/46
Size:	XXL	3XL**▲■	4XL▲■	5XL■
Chest (to fit):	47/49	50/52	53/55	56/58

*Dark heather, heather royal, heather green, heather navy and heather red 60% cotton/40% polyester.
**Available in 3XL.
▲Available in 3XL and 4XL.
■Available in 3XL, 4XL and 5XL.

Cut Out

K333 Kustom Kit

Hoodie

80% cotton/20% polyester.
Drop shoulder style. Two panel jersey lined hood with flat lace drawcord. Taped neck and shoulders. Front pouch pocket. Ribbed cuffs and hem. Twin needle stitching. Tear out label.

Weight: 280 gsm

Size:	XXS	XS	S	M	L
Chest (to fit):	28/30	32/34	36/38	40	42
Size:	XL	XXL	3XL	4XL*	
Chest (to fit):	44	46/48	50/52	54/56	

*Available in 4XL.

Tear Out

K333

KUSTOM KIT

RX350

PRO RTX

RX350 Pro RTX

Pro Hoodie

55% polyester/45% cotton.
Modern fit. Lined hood.
Self colour adjustable drawcord.
Front pouch pocket.
Ribbed cuffs and hem.
Twin needle stitching.
60°C wash.

Weight: 300 gsm

Size:	S	M	L	XL	XXL
Chest (to fit):	36	40	44	48	52
Size:	3XL	4XL	5XL	6XL*	7XL*
Chest (to fit):	56	60	62	64	66

*Available in 6XL and 7XL.

02991

SOL'S
the fair spirit

02991 SOL'S

Unisex Spencer Hooded Sweatshirt

80% ringspun cotton/20% polyester.*
Cotton faced fabric. Brushed back fleece.
Drop shoulder style. Lined hood with self colour drawcord. Taped neck. Locker patch.
2x2 ribbed cuffs and hem. Front pouch pocket.
Unbranded size label at neckline.

Weight: 280 gsm

Size:	XS	S	M	L
Chest (to fit):	35/36	36/38	38/40	41/42
Size:	XL	XXL	3XL	
Chest (to fit):	43/44	45/47	47/49	

No Label

*Charcoal marl, heather denim and heather oxblood 60% cotton/40% polyester.
**Ash 79% cotton/20% polyester/1% viscose.
▲Grey marl 75% cotton/20% polyester/5% viscose.

265M

RUSSELL

265F P270

265B P622

265M Russell

Authentic Hooded Sweatshirt

80% combed ringspun cotton/20% polyester.
Cotton faced fabric. Brushed back fleece.
Drop shoulder style. Double fabric hood with topstitch detail. Flat lace drawcord with buttonhole eyelets. Taped neck. Front pouch pocket with bartacks. Ear phone access.
1x1 ribbed cuffs and hem. Coverseamed around hood, shoulders, armholes, cuffs and hem.

Weight: 280 gsm

Size:	XS	S	M	L	XL	XXL	3XL	4XL*
Chest (to fit):	34/36	36/38	38/40	40/42	42/44	44/46	46/48	48/50

*Available in 4XL.

JH002 AWDis

SupaSoft Hoodie

80% ringspun cotton/20% polyester.*
Soft feel peached fabric. Brushed back fleece. Drop shoulder style. Three panel, double fabric hood with self colour flat drawcord. Front pouch pocket. Ribbed cuffs and hem. Twin needle stitching. Tear out label.

Weight: 280 gsm

supasoft

Size:	XS	S	M	L	XL	XXL
Chest (to fit):	34	36	40	44	48	52

WRAP

Tear Out

*Supa charcoal 52% ringspun cotton/48% polyester.
**Supa grey 75% ringspun cotton/25% polyester.

Sedex

VEGAN

JH002

Just Hoods
AWDis

SSE14 Fruit of the Loom

Premium Hooded Sweatshirt

70% cotton/30% polyester.
Drop shoulder style. Double thickness hood with drawcord. Front pouch pocket. Cotton/elastane ribbed cuffs and hem. Twin needle stitching.

Weight: Heather Grey 260 gsm, Cols 280 gsm

Size:	S	M	L	XL	XXL
Chest (to fit):	35/37	38/40	41/43	44/46	47/49

SSE14 [621520]

FRUIT OF THE LOOM

SSE14B Online

SS104 [621680]

FRUIT OF THE LOOM

SS104 Fruit of the Loom

No Pocket Hoodie

80% cotton/20% polyester.
Brushed back fleece. Drop shoulder style.
Two panel double fabric hood with self colour drawcord.
No front pocket to allow maximum print area.
Ribbed cuffs and hem with Lycra®. Twin needle stitching. Tear out label.

Weight: White and Heather Grey 260 gsm, Cols 280 gsm

Size:	XS	S	M	L	XL	XXL	3XL
Chest (to fit):	32/34	35/37	38/40	41/43	44/46	47/49	50/52

Tear Out

JH011

Just Hoods AWDis

JH011 AWDis

Epic Print Hoodie

80% ringspun cotton/20% polyester.*
Soft cotton faced fabric. Brushed back fleece. Drop shoulder style. Two panel double fabric hood with flat lace drawcord. No front pocket to allow maximum print area. Ribbed cuffs and hem. Twin needle stitching. Tear out label.

Weight: 280 gsm

Size:	XS	S	M	L	XL	XXL	3XL
Chest (to fit):	34	36	40	44	48	52	56

*Charcoal 52% cotton/48% polyester.
**Heather grey 75% cotton/25% polyester.

Tear Out

JH004

Just Hoods AWDis

JH004B P623

JH004 AWDis

Electric Hoodie

85% polyester/15% ringspun cotton.
Brushed back fleece. Drop shoulder style.
Double fabric hood with self colour flat lace drawcord.
Front pouch pocket. Ribbed cuffs and hem.
Twin needle stitching. Tear out label.

Weight: 280 gsm

Size:	S	M	L	XL	XXL
Chest (to fit):	36	40	44	48	52

Tear Out

JH006 AWDis

Sports Polyester Hoodie

100% polyester.
Brushed back fleece. Drop shoulder style.
Three panel double fabric hood.
Self colour round drawcord with metal tips.
Front pouch pocket. Self fabric cuffs and hem.
Twin needle stitching. Tear out label.

Weight: 200 gsm

Size:	S	M	L	XL	XXL	3XL
Chest (to fit):	36	40	44	48	52	56

Tear Out

JH006

Just Hoods AWDis

JH006B P623

TL710

TOMBO

TL710 Tombo

Unisex Athleisure Hoodie

60% cotton/40% polyester.
Brushed back fleece. Slim fit.
Three panel jersey lined hood.
Front pouch pocket. Longer length.
Ribbed cuffs and hem with elastane.
Tear out label.

Weight: 250 gsm

Size:	XS	S	M
Chest (to fit):	34/36	36/38	38/40
Size:	L	XL	XXL
Chest (to fit):	42	44/46	48

Tear Out

SF527

SF

Sedex

Tear Out

VEGAN

SF527 SF

Unisex Oversized Hoodie

60% cotton/40% polyester.*
Brushed back fleece. Drop shoulder style.
Two panel jersey lined hood with self colour flat lace drawcord. Taped neck. Front pouch pocket. Deep ribbed cuffs and hem.
Twin needle topstitching. Tear out label.

Weight: 250 gsm

Size:	XXS	XS	S	M
Chest (to fit):	32/34	34/36	36/38	38/40
Size:	L	XL	XXL	
Chest (to fit):	42	44/46	48	

*Heather grey 75% cotton/20% polyester/5% viscose.

SS121 [621400]

SS181 P271

SS121B P621

FRUIT OF THE LOOM

Cut Out

SS121 Fruit of the Loom

Lightweight Hooded Sweatshirt

80% cotton/20% polyester.
Raglan sleeves. Hood with self colour flat drawcord. Front pouch pocket. Cotton/Lycra® ribbed cuffs and hem. Twin needle stitching. Cut out label.

Weight: 240 gsm

Size:	S	M	L
Chest (to fit):	35/37	38/40	41/43
Size:	XL	XXL	
Chest (to fit):	44/46	47/49	

CV3719

BELLA+CANVAS

CV3719 Bella+Canvas

Unisex Pullover Hoodie

52% airlume combed ringspun cotton/48% polyester.*
Soft feel fabric.
Drop shoulder style.
Retail fit.
Unlined hood with white drawcord.
Front pouch pocket.
Ribbed cuffs and hem.
Tear out label.

Weight: DTG 270 gsm, Cols 220 gsm

Size:	XS	S	M
Chest (to fit):	31/34	34/37	38/41
Size:	L	XL	XXL
Chest (to fit):	42/45	46/49	50/53

*DTG 70% airlume combed ringspun cotton/30% polyester.

WRAP

Tear Out

NX9303

NX9303 Next Level

Unisex Fleece Pullover Hoodie

80% cotton/20% polyester.
Brushed back fleece. Drop shoulder style. Two panel jersey lined hood with flat natural drawcord.
Taped neck. Locker patch. Front pouch pocket.
1x1 ribbed cuffs and hem. Tear out label.

Weight: 250 gsm

Size:	XS	S	M	L
Chest (to fit):	33/35	35/38	38/41	43/44
Size:	XL	XXL	3XL	
Chest (to fit):	45/48	48/52	53.5/56	

WRAP

Tear Out

NX9304

NEXT LEVEL APPAREL

NEW

NX9304 Next Level
Unisex Sueded Pullover Hoodie

60% combed ringspun cotton/40% polyester.
Brushed back fleece. Drop shoulder style.
Two panel hood with self colour drawcord.
Taped neck. Front pouch pocket.
1x1 ribbed cuffs and hem. Twin needle stitching.
Tear out label.

Weight: 280 gsm

Size:	XS	S	M	L
Chest (to fit):	33/35	35/38	38/41	43/44
Size:	XL	XXL	3XL	
Chest (to fit):	45/48	48/52	53.5/56	

WRAP

Tear Out

CV3329

BELLA+CANVAS

CV3329 Bella+Canvas
Unisex Sueded Hoodie

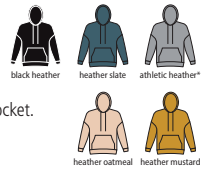

52% airlume combed ringspun cotton/48% polyester.*
Brushed back fleece. Drop shoulder style. Retail fit.
Unlined hood with self colour drawcord. Front pouch pocket.
Ribbed cuffs and hem. Tear out label.

Weight: 230 gsm

Size:	XS	S	M	L	XL	XXL
Chest (to fit):	31/34	34/37	38/41	42/45	46/49	50/53

*Athletic heather 90% airlume combed ringspun cotton/10% polyester.

WRAP

Tear Out

CV3742 Bella+Canvas
Unisex Raw Seam Hoodie

52% airlume combed ringspun cotton/48% polyester.
Brushed back fleece. Drop shoulder style. Retail fit.
Unlined hood with self colour drawcord. Front pouch pocket.
Ribbed cuffs and hem. Raw seam finish throughout. Tear out label.

Weight: 230 gsm

Size:	XS	S	M	L	XL	XXL
Chest (to fit):	31/34	34/37	38/41	42/45	46/49	50/53

WRAP

Tear Out

RG119 Regatta
Snuggler Oversized Fleece Hoodie

100% polyester.
Brushed back fleece. Drop shoulder style. Oversized fit.
Large front pouch pocket. Ribbed cuffs. Open hem. Cut out label.

Weight: 260 gsm

Size:	One size

Cut Out

CV3742

BELLA+CANVAS

RG119 [TRF667]

REGATTA PROFESSIONAL

NEW

GD57

Heavy Blend™
Hooded Sweatshirt

271 gsm

S-5XL*
Sizes 3XL-5XL only available in selected colours

36 colours

P258

TEAR AWAY LABEL

JH017 AWDis
Surf Hoodie
80% ringspun cotton/20% polyester.
Soft cotton faced, marl effect fabric.
Drop shoulder style.
Double fabric hood with flat lace drawcord.
Front pouch pocket. Ribbed cuffs and hem.
Tear out label.

Weight: 280 gsm

surf blue | surf ocean | surf purple | surf pink | surf yellow

Size:	XS	S	M	L	XL	XXL	3XL
Chest (to fit):	34	36	40	44	48	52	56

Tear Out

NX9302 Next Level
Unisex PCH Standard Pullover Hoodie
60% cotton/40% polyester.
Brushed back fleece. Drop shoulder style.
Two panel hood with self colour drawcord.
Taped neck. Locker patch. Front pouch pocket.
1x1 ribbed cuffs and hem. Twin needle stitching.
Tear out label.

Weight: 250 gsm

heather black | heather midnight navy | heather slate blue | heather military green | heather grey | oatmeal | heather cardinal

Size:	XS	S	M	L	XL	XXL	3XL
Chest (to fit):	33/35	35/38	38/41	43/44	45/48	48/52	53.5/56

Tear Out

Just Hoods AWDis

JH090 AWDis
Washed Hoodie
55% ringspun cotton/45% polyester.
Soft cotton faced fabric. Brushed back fleece. Washed effect. Drop shoulder style.
Double fabric hood with drawcord. Front pouch pocket. Ribbed cuffs and hem.
Twin needle stitching. Due to washing process each garment is unique.

Weight: 280 gsm

Size:	XS	S	M	L
Chest (to fit):	34	36	40	44
Size:	XL	XXL	3XL	
Chest (to fit):	48	52	56	

washed jet black | washed arctic white | washed new french navy | washed royal blue | washed sapphire blue | washed purple | washed charcoal | washed fire red

RUSSELL

No Label

261M Russell
Authentic Melange Hoodie
75% combed ringspun cotton/21% polyester/4% viscose.*
Brushed back fleece. 100% cotton outer layer. Drop shoulder style.
Straight modern cut. Double layer hood with flat chunky drawcord.
Herringbone taped neck.
Locker patch. Offset shoulder seams.
Front pouch pocket. Headphone access.
Elastane ribbed cuffs and hem.
Coverseamed armholes, cuffs and hem.
Unbranded size label.

Weight: 280 gsm

Size:	XS	S	M	L
Chest (to fit):	34/36	36/38	38/40	40/42
Size:	XL	XXL	3XL	
Chest (to fit):	42/44	44/46	46/48	

*Carbon melange 77% cotton/23% polyester.

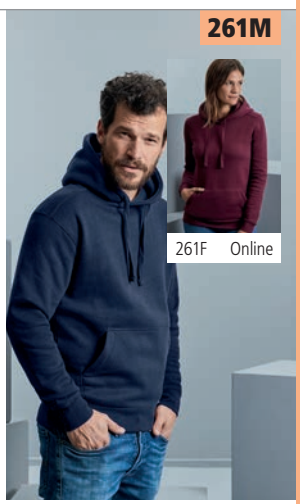

indigo melange | ocean melange | carbon melange* | brick red melange

Just Hoods AWDis

JH012 AWDis
Cosmic Blend Hoodie
70% ringspun cotton/30% polyester.
Soft cotton faced, marl effect fabric.
Brushed back fleece. Double fabric hood with flat lace drawcord. Front pouch pocket. Ribbed cuffs and hem. Twin needle stitching. Tear out label.

Weight: 280 gsm

Size:	XS	S	M
Chest (to fit):	34	36	40
Size:	L	XL	XXL
Chest (to fit):	44	48	52

cosmic black/white | cosmic navy/white | cosmic blue/black | cosmic grey/black | cosmic red/black

Tear Out

575M

575B P622

575M Russell

Hooded Sweatshirt

50% ringspun combed cotton/50% polyester.*
Drop shoulder style. Double thickness hood with topstitch detail. Flat chunky lace drawcord with buttonhole eyelets. Taped neck. Slim sleeves with wider cuffs. Front pouch pocket with bartacks. Tubular body.

Weight: 295 gsm

Size:	XS	S	M	L	XL	XXL
Chest (to fit):	34/36	36/38	38/40	40/42	42/44	44/46

*Light oxford 53% polyester/47% cotton.

13251 SOL'S

Unisex Slam Hooded Sweatshirt

50% ringspun cotton/50% polyester.
Brushed back fleece. Drop shoulder style.
Self colour flat drawcord. Front pouch pocket.
Elastane ribbed cuffs and hem.

Weight: 320 gsm

Size:	XS	S	M
Chest (to fit):	35/36	36/38	38/40
Size:	L	XL	XXL
Chest (to fit):	41/42	43/44	45/47

13251

13255 P623

JH101

JH101 AWDis

Graduate Heavyweight Hoodie

70% ringspun cotton/30% polyester.*
Soft cotton faced fabric. Brushed back fleece.
Drop shoulder style.
Three panel, single jersey lined hood with flat lace drawcord.
Front pouch pocket with flatlock stitching detail.
Ribbed cuffs and hem.
Twin needle stitching.
Tear out label.

Weight: 330 gsm

Size:	XS	S	M	L	XL	XXL	3XL
Chest (to fit):	34	36	40	44	48	52	56

*Charcoal 55% polyester/45% cotton.
**Heather grey 65% cotton/35% polyester.

Tear Out

GD54 Gildan

DryBlend® Hooded Sweatshirt

50% cotton/50% polyester.
Pre-shrunk.
Air jet yarn, softer feel and reduced pilling.
Moisture wicking properties.
Double fabric hood with self colour drawcord.
Front pouch pocket. Ribbed trim with spandex at cuffs and hem. Twin needle stitching.
Tear out label (some colours in transition).

Weight: White 297 gsm, Cols 305 gsm

Size:	S	M	L	XL	XXL
Chest (to fit):	34/36	38/40	42/44	46/48	50/52

Sedex

WRAP

Tear Out

JH020 AWDis

Street Hoodie

70% ringspun cotton/30% polyester.*
Soft cotton faced fabric. Brushed back fleece.
Drop shoulder style. Three panel double fabric hood with self colour flat lace drawcord. V neck insert detail.
Locker patch. Hanging loop at back of neck.
Front pouch pocket with hidden media pocket and small opening for ear phone cord feed. Hidden ear phone loops.
Ribbed cuffs and hem. Thumbholes on cuffs. Twin needle stitching. Tear out label.

Weight: 330 gsm

Size:	S	M	L	XL	XXL
Chest (to fit):	36	40	44	48	52

*Charcoal 52% cotton/48% polyester.
**Heather grey 65% cotton/35% polyester.

Sedex

PETA-APPROVED VEGAN

WRAP

Tear Out

GH062 Gildan

Hammer Hooded Sweatshirt

80% combed ringspun cotton/20% polyester.*
Soft cotton faced fabric. Classic fit. Drop shoulder style with rolled forward shoulder seams. Three panel unlined hood. Crossover neck detail with ribbed edge. Half moon locker patch. Front pouch pocket. 1x1 ribbed cuffs and hem with spandex. Single needle topstitched side seams. Twin needle stitching. Tear out label.

Weight: 305 gsm

Size:	S	M	L	XL	XXL	3XL
Chest (to fit):	34/36	38/40	42/44	46/48	50/52	54/56

*Graphite heather 60% cotton/40% polyester.

Sedex

WRAP

Tear Out

T5430 Tee Jays

Hooded Sweatshirt

70% ringspun cotton/30% polyester.
Brushed back fleece. Drop shoulder style. Two panel lined hood with self colour drawcord. Branded metal eyelets. Front pouch pocket. Ribbed cuffs and hem with elastane. 60°C wash.

Weight: 310 gsm

Size:	S	M	L	XL	XXL	3XL
Chest (to fit):	36/38	38/40	41/42	43/44	45/47	47/49

JH021

Just Hoods AWDis

JH021 AWDis

Cross Neck Hoodie

70% ringspun cotton/30% polyester.*
Soft cotton faced fabric. Brushed back fleece. Drop shoulder style.
Three panel double fabric hood with flat lace drawcord.
Crossover neck detail. Front pouch pocket.
Ribbed cuffs and hem. Thumbholes on cuffs.
Twin needle stitching. Tear out label.

Weight: 330 gsm

Size:	XS	S	M	L	XL	XXL
Chest (to fit):	34	36	40	44	48	52

*Charcoal 52% cotton/48% polyester.
**Heather grey and black smoke 65% cotton/35% polyester.

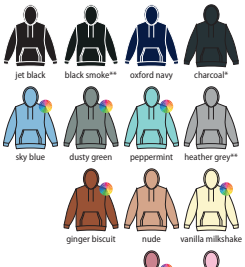

WRAP Tear Out Sedex PETA-APPROVED VEGAN

JH100

Just Hoods AWDis

JH100 AWDis
Chunky Hoodie

80% ringspun cotton/20% polyester.*
Soft cotton faced fabric.
Brushed back fleece. Drop shoulder style.
Double fabric hood with heather grey waffle fabric inner.
Chunky white flat lace drawcord. Two front pockets.
Deep ribbed cuffs and hem. Overlock stitching detail. Tear out label.

Weight: 400 gsm

Size:	XS	S	M	L	XL	XXL
Chest (to fit):	34	36	40	44	48	52

*Charcoal 52% cotton/48% polyester.
**Heather grey 75% cotton/25% polyester.

Sedex · PETA-APPROVED VEGAN · WRAP · Tear Out

03196 NEOBLU
Nicholas French Terry Hoodie

85% combed cotton/15% polyester.
Brushed back fleece. Drop shoulder style.
Jersey lined hood with self colour drawcord. Taped neck. Half moon back yoke.
Front pouch pocket. 2x2 ribbed cuffs and hem. Unbranded size label.

Weight: 400 gsm

Size:	S	M	L	XL	XXL	3XL	4XL
Chest (to fit):	36/38	38/40	41/42	43/44	45/47	47/49	50/52

03196

NEO BLU PEOPLE IN MOTION

03197 P271

NEW

SUPERSTAR by mantis
M73 Superstar by Mantis
Hoodie

80% cotton/20% polyester.
In transition to using organic cotton.
Soft peached fabric with brushed inner.
Raglan sleeves. Waffle lined hood with flat natural drawcord. Taped neck. Front pouch pocket with flatlock stitching. Deep ribbed cuffs and hem. Tear out label.

Weight: 330 gsm

Size:	S	M	L
Chest (to fit):	36/38	39/41	42/44
Size:	XL	XXL	
Chest (to fit):	45/47	48/49	

TRANSITION TO ORGANIC · Tear Out · PETA-APPROVED VEGAN

M73

M74 Online

KARIBAN Vintage
KV2308 Kariban Vintage
Hooded Sweatshirt

80% cotton/20% polyester.*
Soft peached finish. Brushed back fleece.
Drop shoulder style. Two panel lined hood with round natural drawcord.
Metal eyelets and drawcord tips.
Double herringbone twill taped neck.
Front pouch pocket with ribbed opening.
Ribbed cuffs and hem.
Specifically treated to appear aged.
Due to the dyeing process each garment is unique.
Unbranded size label at neckline.

Weight: 350 gsm

Size:	S	M	L
Chest (to fit):	34/36	38	40
Size:	XL	XXL	
Chest (to fit):	42	44/46	

*Ash heather grey 79% cotton/20% polyester/1% viscose.

KV2308

No Label

canterbury
CN231 Canterbury
Club Hoodie

55% cotton/45% polyester.
Drop shoulder style.
Jersey lined hood with self colour drawcord.
Forward facing shoulder seams.
Front pouch pocket.
Ribbed cuffs and hem.
Branding on lower right sleeve.

Weight: 300 gsm

Size:	XS	S	M	L
Chest (to fit):	33	36	40	43
Size:	XL	XXL	3XL	
Chest (to fit):	46	49	52	

CN231

CN231B P623

JH001F

Just Hoods AWDis

JH001 P257

JH001B P621

JH001F AWDis

Ladies College Hoodie

80% ringspun cotton/20% polyester.*
Soft cotton faced fabric.
Brushed back fleece.
Drop shoulder style.
Ladies fit. Double fabric hood with self colour drawcord.
Front pouch pocket with ribbed edge.
Ribbed cuffs and hem.
Twin needle stitching.
Tear out label.

Weight: 280 gsm

Size:	XS	S	M
Ladies size:	8	10	12
Size:	L	XL	XXL
Ladies size:	14	16	18

*Charcoal 52% cotton/48% polyester.
**Heather grey 75% cotton/25% polyester.
▲Black smoke 70% cotton/30% polyester.

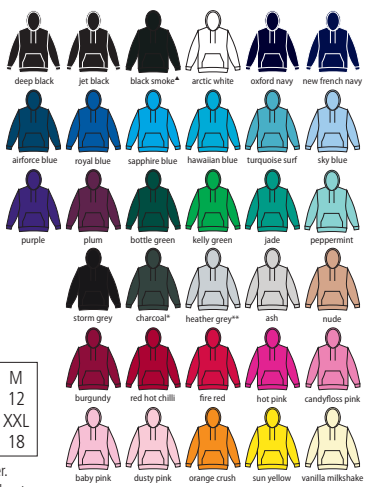

WRAP

Tear Out

Sedex

PETA-APPROVED VEGAN

SS801 [620380]

FRUIT OF THE LOOM

SS14 P259

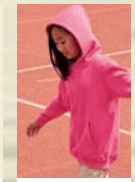

SS14B P621

SS801 Fruit of the Loom

Classic Lady Fit Hooded Sweatshirt

80% cotton/20% polyester.*
Drop shoulder style. Ladies fit. Double fabric hood with self colour drawcord.
Front pouch pocket. Shaped side seams.
Cotton/Lycra® ribbed cuffs and hem.
Twin needle stitching. Cut out label.

Weight: White and Heather Grey 260 gsm, Cols 280 gsm

Size:	XS	S	M	L	XL	XXL
Ladies size:	8	10	12	14	16	18
Chest (to fit):	30	32	34	36	38	40

*Dark heather, heather royal, heather green, heather navy and heather red 60% cotton/40% polyester.

WRAP

Cut Out

265F Russell

Ladies Authentic Hooded Sweatshirt

80% combed ringspun cotton/20% polyester.
Cotton faced fabric. Brushed back fleece. Drop shoulder style. Ladies fit. Double fabric hood with topstitch detail.
Flat lace drawcord with buttonhole eyelets. Taped neck.
Front pouch pocket with bartacks. Ear phone access.
1x1 ribbed cuffs and hem. Coverseamed around hood, shoulders, armholes, cuffs and hem.

Weight: 280 gsm

Size:	XS	S	M	L	XL
Ladies size:	8	10	12	14	16
Chest (to fit):	30/32	32/34	34/36	36/38	38/40

265F

RUSSELL

265M P260

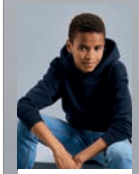

265B P622

CV3719 Bella+Canvas

Unisex Pullover Hoodie

52% airlume combed ringspun cotton/48% polyester.*
Soft feel fabric.
Drop shoulder style.
Retail fit.
Unlined hood with white drawcord.
Front pouch pocket.
Ribbed cuffs and hem.
Tear out label.

Weight: DTG 270 gsm, Cols 220 gsm

Size:	XS	S	M
Chest (to fit):	31/34	34/37	38/41
Size:	L	XL	XXL
Chest (to fit):	42/45	46/49	50/53

*DTG 70% airlume combed ringspun cotton/30% polyester.

WRAP

Tear Out

03197 NEOBLU

Ladies Nicholas French Terry Hoodie

85% combed cotton/15% polyester.
Brushed back fleece. Drop shoulder style.
Jersey lined hood with self colour drawcord. Taped neck. Half moon back yoke.
Front pouch pocket. 2x2 ribbed cuffs and hem. Unbranded size label.

Weight: 400 gsm

Size:	S	M	L	XL	XXL	3XL
Ladies size:	8/10	10/12	12/14	14/16	16/18	18/20

No Label

SS181 Fruit of the Loom

Lady Fit Lightweight Hooded Sweatshirt

80% cotton/20% polyester.
Raglan sleeves. Ladies fit. Hood with self colour flat drawcord. Front pouch pocket. Shaped side seams.
Cotton/Lycra® ribbed cuffs and hem.
Twin needle stitching. Cut out label.

Weight: 240 gsm

Size:	XS	S	M	L	XL	XXL
Ladies size:	8	10	12	14	16	18
Chest (to fit):	30	32	34	36	38	40

WRAP

Cut Out

T5431 Tee Jays

Ladies Raglan Hooded Sweatshirt

70% ringspun cotton/30% polyester.
Brushed back fleece. Raglan sleeves.
Two panel lined hood. Self colour drawcord with metal tips.
Branded eyelets. Front pouch pocket.
Deep ribbed cuffs and hem with elastane.
60°C wash.

Weight: 310 gsm

Size:	S	M	L	XL	XXL
Ladies size:	8/10	10/12	12/14	14/16	16/18

SOL'S®

the fair spirit

NEW

03815 **SOL'S UNISEX CONDOR HOODIE**

P258

80% cotton
20% recycled polyester

OEKO-TEX® STANDARD 100 CQ 1094/1 IFTH

RECYCLED

JH016 AWDis

Ladies Cropped Hoodie

80% ringspun cotton/20% polyester.*
Soft cotton faced fabric. Brushed back fleece.
Drop shoulder style. Ladies fit. Double fabric hood with self colour flat lace drawcord. Front pouch pocket. Cropped length. Ribbed cuffs.
Overlock stitching on hem. Tear out label.

Weight: 280 gsm

Size:	XXS	XS	S	M	L	XL
Ladies size:	6	8	10	12	14	16

*Heather grey 75% cotton/25% polyester.

Sedex · PETA-APPROVED VEGAN · WRAP · Tear Out

BL7502 Bella+Canvas

Ladies Cropped Hoodie

52% ringspun combed cotton/48% polyester.
Brushed back fleece. Drop shoulder style. Unlined hood.
Self colour drawcord. Cropped length. Ribbed cuffs.
Unfinished raw hem. Tear out label.

Weight: 220 gsm

Size:	S	M	L	XL
Ladies size:	6/8	10/12	14/16	18/20
Chest (to fit):	30/32	32/34	34/36	36/38

WRAP · Tear Out

SK516 SF

Ladies Cropped Slounge Hoodie

Black 80% cotton/20% polyester.
Heather grey 70% cotton/30% polyester.
Brushed back fleece. Drop shoulder style.
Two panel hood with self colour drawcord.
Taped neck. Cropped raw edge hem.
Ribbed cuffs. Tear out label.

Weight: 280 gsm

Size:	XS	S	M
Ladies size:	8	10	12
Chest (to fit):	30/32	32/34	34/36
Size:	L	XL	
Ladies size:	14	16	
Chest (to fit):	36/38	38/40	

WRAP · Tear Out

JustHoods AWDis

JH015 AWDis

Ladies Hoodie Dress

Jet black 80% cotton/20% polyester.
Heather grey 75% cotton/25% polyester.
Soft cotton faced fabric. Brushed back fleece. Drop shoulder style. Relaxed ladies fit. Double fabric hood with self colour flat lace drawcord. Taped neck. Front pouch pocket. Long length. Ribbed cuffs and hem. Twin needle stitching. Tear out label.

Weight: 280 gsm

Size:	XS	S	M
Ladies size:	8	10	12
Size:	L	XL	XXL
Ladies size:	14	16	18

PETA-APPROVED VEGAN · Sedex · WRAP · Tear Out

JustHoods AWDis

JH005 AWDis

Ladies Longline Hoodie

Jet black 80% ringspun cotton/20% polyester. Heather grey 75% cotton/25% polyester. Soft cotton faced fabric. Brushed back fleece. Drop shoulder style. Ladies fit. Three panel double fabric hood with self colour flat lace drawcord. Front pouch pocket. Long length. Long ribbed cuffs and deep ribbed hem. Twin needle stitching. Tear out label.

Weight: 280 gsm

Size:	XS	S	M	L	XL
Ladies size:	8	10	12	14	16

PETA-APPROVED VEGAN · Sedex · WRAP · Tear Out

JH003

Just Hoods AWDis

JH003B P624

JH003 AWDis

Varsity Hoodie

80% ringspun cotton/20% polyester.*
Soft cotton faced fabric.
Brushed back fleece.
Drop shoulder style.
Double fabric hood with contrast inner.
Contrast flat lace drawcord.
Front pouch pocket.
Ribbed cuffs and hem.
Twin needle stitching.
Tear out label.

Weight: 280 gsm

Size:	XS▲	S	M	L	XL	XXL	3XL■°	4XL°	5XL°
Chest (to fit):	34	36	40	44	48	52	56	60	62

*Heather grey 75% cotton/25% polyester.
**Charcoal 52% cotton/48% polyester.
▲Available in XS. ■Available in 3XL.
°Available in 3XL, 4XL and 5XL.

Tear Out

JH103 AWDis

Game Day Hoodie

70% ringspun cotton/30% polyester.*
Soft cotton faced fabric. Brushed back fleece.
Drop shoulder style. Regular fit. Double fabric jersey lined hood with drawcord.
Stripe detail on sleeves. Front pouch pocket. 1x1 ribbed cuffs and hem.
Twin needle stitching. Tear out label.

Weight: 330 gsm

Size:	XS	S	M	L	XL	XXL	3XL
Chest (to fit):	32	36	40	44	48	52	56

*Heather grey 65% cotton/35% polyester.

Tear Out

WRAP

PETA-APPROVED VEGAN

JH022 AWDis

Tie-Dye Hoodie

80% ringspun cotton/20% polyester.
Brushed back fleece. Drop shoulder style.
Double fabric hood with round drawcord.
Front pouch pocket. Ribbed cuffs and hem.
Twin needle stitching. Unbranded size label at neckline.
Due to the dyeing process each garment is unique.

Weight: 280 gsm

Size:	XS	S	M	L	XL	XXL
Chest (to fit):	34	36	40	44	48	52

No Label

PETA-APPROVED VEGAN

Sedex

FR841 Front Row

Unisex Striped Cuff Hoodie

70% cotton/30% polyester.
Brushed back fleece. Two panel hood. Drawcord with metal eyelets. Herringbone taped neck. Front pouch pocket.
1x1 elasticated ribbed cuffs and hem with contrast stripe detail. Tag free.

Weight: 280 gsm

Size:	XS	S	M	L	XL	XXL
Chest (to fit):	34/36	36/38	38/40	42	44/46	48

No Label

WRAP

LV335 Finden & Hales

Contrast Hooded Sweatshirt

80% cotton/20% polyester.
Raglan sleeves. Two panel hood with contrast lining and drawcord.
Contrast piping on sleeves. Contrast shaped side panels.
Two front pockets. Ribbed cuffs and hem.

Weight: 300 gsm

Size:	S	M	L	XL	XXL	3XL
Chest (to fit):	36/38	38/40	42	44/46	48	50/52

Sedex

Just Hoods®

AWDis

Fashionfocusedstyle

6 NEW COLOURS

- Dusty Pink
- Ginger Biscuit
- Vanilla Milkshake
- Dusty Green
- Peppermint
- Sky Blue

JH021
AWDIS CROSS NECK HOODIE
PEPPERMINT
P268

JH009B P624

JH009 AWDis
Baseball Hoodie

80% ringspun cotton/20% polyester.*
Soft cotton faced fabric. Brushed back fleece.
Contrast raglan sleeves. Contrast double fabric hood with flat lace drawcord.
Front pouch pocket. Ribbed cuffs and hem.
Twin needle stitching. Tear out label.

Weight: 280 gsm

Size:	S	M	L	XL	XXL
Chest (to fit):	36	40	44	48	52

*Charcoal 52% cotton/48% polyester.
**Heather grey 75% cotton/25% polyester.
▲Camo colours 70% cotton/30% polyester.

Tear Out

WRAP

Sedex

PETA-APPROVED VEGAN

JH014 AWDis
Camo Hoodie

70% ringspun cotton/30% polyester.
Soft cotton faced fabric. Brushed back fleece.
Drop shoulder style. Double fabric hood with flat lace drawcord.
Front pouch pocket. Ribbed cuffs and hem. Twin needle stitching.
Tear out label.

Weight: 280 gsm

Size:	XS	S	M	L	XL	XXL
Chest (to fit):	34	36	40	44	48	52

Tear Out

WRAP

Sedex

PETA-APPROVED VEGAN

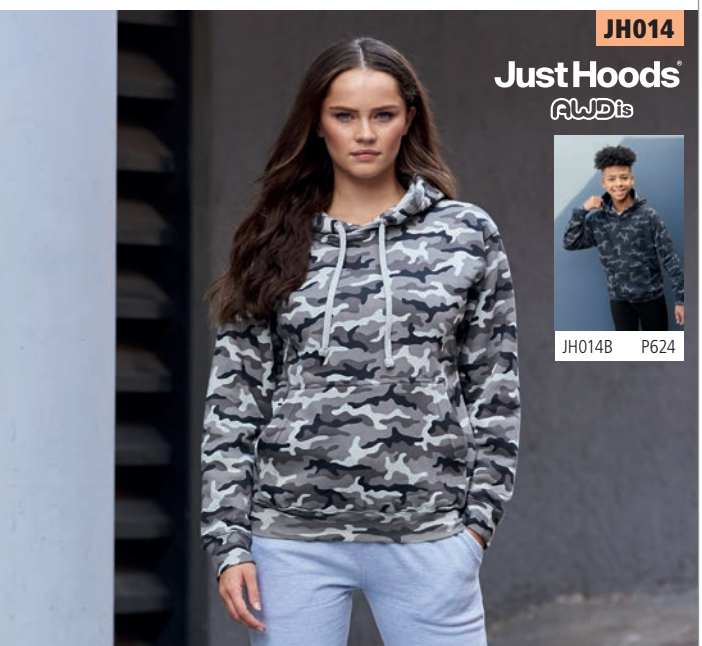

JH014B P624

SOL'S the fair spirit

No Label

02998 SOL'S
Unisex Seattle Contrast Raglan Hoodie

Charcoal marl/black 60% cotton/40% polyester. Grey marl/french navy and grey marl/burgundy 75% cotton/20% polyester/5% viscose. White/french navy and red/french navy 80% cotton/20% polyester. Brushed back fleece. Raglan sleeves. Two panel lined hood with drawcord. Taped neck. Front pouch pocket. Ribbed cuffs and hem. Unbranded size label.

Weight: 280 gsm

Size:	XS	S	M	L
Chest (to fit):	35/36	36/38	38/40	41/42
Size:	XL	XXL	3XL	
Chest (to fit):	43/44	45/47	47/49	

Tee Jays

T5432 Tee Jays
Two Tone Raglan Hooded Sweatshirt

70% ringspun combed cotton/30% polyester. Brushed back fleece. Contrast raglan sleeves. Two panel lined hood. Self colour drawcord with metal tips. Branded eyelets. Front pouch pocket. Contrast ribbed cuffs and hem with elastane.

Weight: 310 gsm

Size:	S	M	L
Chest (to fit):	36/38	38/40	41/42
Size:	XL	XXL	3XL
Chest (to fit):	43/44	45/47	47/49

Just Hoods AWDis

JH018 AWDis
Nautical Striped Hoodie

Heather grey stripe 90% cotton/10% viscose. Navy stripe 80% cotton/20% polyester. Soft cotton faced french terry fabric. Drop shoulder style. Relaxed fit. Double fabric hood with round lace drawcord. Taped neck. Front pouch pocket. Ribbed cuffs and hem. Tear out label.

Weight: 280 gsm

Size:	XS	S	M	L	XL	XXL
Chest (to fit):	34	36	40	44	48	52

Tear Out

WRAP

PETA-APPROVED VEGAN

SF470

SM470 P626

SF470 SF

Unisex All In One

80% cotton/20% polyester.*
Brushed back fleece. Slim fit.
Two panel hood with single jersey lining. Taped back neck.
YKK zip front opening with chin guard. 1x1 ribbed elasticated cuffs. Front pouch pockets with flatlock stitching.
Cuffed leg ends. Tear out label.

Weight: 280 gsm

Tear Out

Size:	XXS/XS	S/M	L/XL
Chest (to fit):	32/36	36/40	42/46

PETA-APPROVED VEGAN

*Heather grey 71% cotton/23% polyester/6% viscose.

SS16 [620620]

FRUIT OF THE LOOM

SS82 P289

SS16B P625

SS16 Fruit of the Loom

Classic Zip Hooded Sweatshirt

80% cotton/20% polyester.*
Drop shoulder style.
Double fabric hood with flat drawcord. Taped neck.
Narrow full length covered zip.
Front pouch pockets.
Cotton/Lycra® ribbed cuffs and hem.
Twin needle stitching.
Cut out label.

Cut Out

Weight: White and Heather Grey 260 gsm, Cols 280 gsm

Size:	S	M	L	XL	XXL	3XL** ▲	4XL▲	5XL▲
Chest (to fit):	35/37	38/40	41/43	44/46	47/49	50/52	53/55	56/58

*Dark heather 60% cotton/40% polyester. **Available in 3XL. ▲Available in 3XL, 4XL and 5XL.

K303 Kustom Kit

Klassic Zip Hooded Sweatshirt

65% polyester/35% cotton.
Brushed back jersey. Drop shoulder style.
Double fabric hood with flat lace drawcord. Taped neck and shoulders.
Full length covered metal zip. Front pouch pockets with flatlock stitching.
Self fabric cuffs and hem. Tear out label. Superwash® 60°C.

Sedex

Tear Out

Weight: 280 gsm

Size:	XS	S	M	L	XL	XXL	3XL
Chest (to fit):	32/34	36/38	40	42	44	46/48	50/52

SUPER WASH 60

K303

KUSTOM KIT

GD58 [18600]

GILDAN Heavy Blend™

GD58B P625

GD58 Gildan

Heavy Blend™ Zip Hooded Sweatshirt

50% cotton/50% polyester.
Pre-shrunk. Air jet yarn, softer feel and reduced pilling. Drop shoulder style. Hood with self colour drawcord. Full length covered metal zip. Front pouch pockets. Ribbed trim with spandex at cuffs and hem. Twin needle stitching. Tear out label.

Weight: White 257 gsm, Cols 271 gsm

Size:	S	M	L	XL
Chest (to fit):	34/36	38/40	42/44	46/48
Size:	XXL	3XL*	4XL*	5XL*
Chest (to fit):	50/52	54/56	58/60	62/64

Tear Out

*Available in 3XL, 4XL and 5XL.

266M Russell

Authentic Zip Hooded Sweatshirt

80% combed ringspun cotton/20% polyester.
Cotton faced fabric. Brushed back fleece. Drop shoulder style. Double fabric hood with topstitch detail. Flat lace drawcord with buttonhole eyelets. Taped neck. Full length covered YKK zip. Front pouch pockets. Ear phone access. 1x1 ribbed cuffs and hem. Coverseamed around hood, shoulders, armholes, cuffs and hem.

Weight: 280 gsm

Size:	XS	S	M	L	XL	XXL	3XL	4XL*
Chest (to fit):	34/36	36/38	38/40	40/42	42/44	44/46	46/48	48/50

*Available in 4XL.

266M

RUSSELL

266F P288

266B P625

JH050

Just Hoods AWDis

JH055 P288

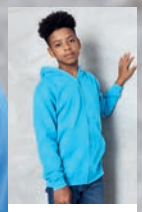

JH050B P625

JH050 AWDis

Zoodie

80% ringspun cotton/20% polyester.*
Soft cotton faced fabric.
Brushed back fleece.
Drop shoulder style.
Double fabric hood with self colour drawcord.
Full length covered plastic zip.
Front pouch pockets.
Ribbed cuffs and hem.
Twin needle stitching.
Tear out label.

Weight: 280 gsm

Size:	S	M	L	XL
Chest (to fit):	36	40	44	48
Size:	XXL	3XL*	4XL*	5XL*
Chest (to fit):	52	56	60	62

*Charcoal 52% cotton/48% polyester.
**Heather grey 75% cotton/25% polyester.
▲Available in 3XL, 4XL and 5XL.

Tear Out

Sedex

PETA-APPROVED VEGAN

ANTHEM®

WEAR THE LEGEND

AM01
Anthem Organic Hoodie
P51

AM03
Anthem Ladies Organic Hoodie
P51

WITH MATCHING
NEW
AM30
Anthem Organic Jog Pants
P48

ULTIMATE FEEL GOOD FASHION

SSE16 [620340]

FRUIT OF THE LOOM

SS82 P289

03105

SOL'S the fair spirit

SSE16 Fruit of the Loom

Premium Zip Hooded Sweatshirt

70% cotton/30% polyester.
Drop shoulder style. Double fabric hood with drawcord.
Taped neck. Covered zip. Two front pouch pockets.
Cotton/elastane ribbed cuffs and hem.
Twin needle stitching.

Weight: Heather Grey 260 gsm, Cols 280 gsm

Size:	S	M	L	XL	XXL
Chest (to fit):	35/37	38/40	41/43	44/46	47/49

03105 SOL'S

Spike Full Zip Hooded Sweatshirt

80% ringspun cotton/20% polyester.
Cotton faced fabric. Brushed back fleece. Drop shoulder style. Lined hood with self colour drawcord. Taped neck. Locker patch. Full length YKK zip. Front pouch pockets. Ribbed cuffs and hem. Unbranded size label at neckline.

Weight: 280 gsm

Size:	S	M	L	XL	XXL	3XL
Chest (to fit):	36/38	38/40	41/42	43/44	45/47	47/49

No Label

47800 SOL'S

Seven Zip Hooded Sweatshirt

50% ringspun cotton/50% polyester.
Brushed back fleece. Drop shoulder style. Jersey lined hood with flat drawcord. Taped neck. Full length covered zip.
Front pouch pockets. Ribbed cuffs and hem.

Weight: 280 gsm

Size:	S	M	L	XL	XXL	3XL
Chest (to fit):	36/38	38/40	41/42	43/44	45/47	47/49

47700 SOL'S

Unisex Silver Hooded Jacket

50% ringspun cotton/50% polyester.
Brushed fleece backing. Drop shoulder style. Lined hood with white drawcord. Full length zip with white trim.
Front pouch pockets. Ribbed cuffs and hem.

Weight: 280 gsm

Size:	XS	S	M	L	XL	XXL
Chest (to fit):	35/36	36/38	38/40	41/42	43/44	45/47

47800

SOL'S the fair spirit

47700

SOL'S the fair spirit

CV3739

BELLA+CANVAS

CV3739 Bella+Canvas

Unisex Full Zip Hoodie

52% airlume combed ringspun cotton/48% polyester.*
Soft feel fabric. Drop shoulder style.
Retail fit. White drawcord.
Full length metal YKK zip with white trim.
Front pouch pockets.
Ribbed cuffs and hem. Tear out label.

Weight: DTG 270 gsm, Cols 220 gsm

Size:	XS	S	M
Chest (to fit):	31/34	34/37	38/41
Size:	L	XL	XXL
Chest (to fit):	42/45	46/49	50/53

*DTG colours 70% airlume combed ringspun cotton/30% polyester.

Tear Out

WRAP

SF526

SM526 P625

SF526 SF

Unisex Slim Fit Zip Hooded Sweatshirt

60% cotton/40% polyester.*
Brushed back fleece. Raglan sleeves. Two panel jersey lined hood with flat lace drawcord. Taped neck. Full length metal zip. Two front pockets. Self fabric side panels with stitched eyelet detail. Deep stretch ribbed cuffs and hem. Tear out label.

Weight: 250 gsm

Size:	XXS	XS	S	M	L	XL	XXL
Chest (to fit):	32/34	34/36	36/38	38/40	42	44/46	48

*Heather grey 75% cotton/20% polyester/5% viscose.

Tear Out

PETA-APPROVED VEGAN

Sedex

SS122 Fruit of the Loom

Lightweight Zip Hooded Sweatshirt

80% cotton/20% polyester.
Raglan sleeves. Hood with self colour flat drawcord.
Full length covered zip. Front pouch pockets.
Cotton/Lycra® ribbed cuffs and hem.
Twin needle stitching. Cut out label.

WRAP

Weight: 240 gsm

Cut Out

Size:	S	M	L	XL	XXL
Chest (to fit):	35/37	38/40	41/43	44/46	47/49

SS122 [621440]

FRUIT OF THE LOOM

SS182 Online

CV3909

BELLA+CANVAS

CV3909 Bella+Canvas

Unisex Tri-Blend Full Zip Hoodie

50% polyester/37.5% airlume combed ringspun cotton/12.5% rayon.
Soft feel fabric. Drop shoulder style. Retail fit.
Full length YKK zip with cream trim. Cream drawcord.
Front pouch pockets. Ribbed cuffs and hem. Tear out label.

Weight: 280 gsm

Size:	XS	S	M	L	XL	XXL
Chest (to fit):	31/34	34/37	38/41	42/45	46/49	50/53

Tear Out

JH058

Just Hoods AWDis

JH058 AWDis

Unisex Heather Zoodie

52% ringspun cotton/48% polyester.
Soft feel lightweight fabric. Brushed back fleece.
Drop shoulder style. Slim fit. Double fabric hood with white drawcord.
Full length metal zip. Front pouch pockets. Ribbed cuffs and hem.
Twin needle stitching. Tear out label.

Weight: 225 gsm

Size:	XS	S	M	L	XL	XXL
Chest (to fit):	34	36	40	44	48	52

Tear Out

Sedex

PETA-APPROVED VEGAN

CV3339

BELLA+CANVAS

CV3339 Bella+Canvas

Unisex Sueded Full Zip Hoodie

52% airlume combed ringspun cotton/48% polyester.*
Brushed back fleece. Drop shoulder style.
Retail fit. Unlined hood with self colour drawcord. Full length metal zip.
Two front pockets. Ribbed cuffs and hem. Tear out label.

Weight: 230 gsm

Size:	XS	S	M	L	XL	XXL
Chest (to fit):	31/34	34/37	38/41	42/45	46/49	50/53

*Athletic heather 90% airlume combed ringspun cotton/10% polyester.

Tear Out

JH057 AWDis

Sleeveless Zoodie

80% ringspun cotton/20% polyester.*
Soft cotton faced fabric. Brushed back fleece.
Double fabric hood with white drawcord. Hanging loop at back neck.
Full length YKK metal zip. Ribbed bound armholes. Front pouch pockets.
Ribbed hem. Twin needle stitching. Tear out label.

Weight: 280 gsm

Size:	S	M	L	XL	XXL
Chest (to fit):	36	40	44	48	52

*Charcoal 52% cotton/48% polyester. **Heather grey 75% cotton/25% polyester.

Tear Out

Sedex

PETA-APPROVED VEGAN

JH057

Just Hoods AWDis

JH150

Just Hoods AWDis

JH150 AWDis

Graduate Heavyweight Zoodie

70% ringspun cotton/30% polyester.*
Soft cotton faced fabric. Brushed back fleece.
Drop shoulder style. Three panel, single jersey lined hood with flat lace drawcord. Full length plastic zip with chin guard. Front pouch pockets with flatlock stitching. Ribbed cuffs and hem. Tear out label.

Tear Out

WRAP

Sedex

PETA-APPROVED VEGAN

Weight: 330 gsm

Size:	XS	S	M	L	XL	XXL	3XL
Chest (to fit):	34	36	40	44	48	52	56

*Charcoal 55% polyester/45% cotton. **Heather grey 65% cotton/35% polyester.

T5435

Tee Jays

T5436 P288

T5435 Tee Jays

Fashion Zip Hooded Sweatshirt

70% ringspun cotton/30% polyester.
Brushed back fleece. Raglan sleeves. Fitted style.
Two panel lined hood. Contrast striped drawcord with branded eyelets. Full length metal zip. Front pouch pockets. Ribbed cuffs and hem with elastane.

Weight: 310 gsm

Size:	S	M	L	XL	XXL
Chest (to fit):	36/38	38/40	41/42	43/44	45/47

M83 Superstar by Mantis

Full Zip Hoodie

80% cotton/20% polyester.
In transition to using organic cotton. Soft peached fabric with brushed inner. Drop shoulder style. Lined hood with flat natural drawcord and brass effect tipping. Taped neck. Full length brass effect YKK zip. Front pouch pockets with flatlock stitching. Deep ribbed cuffs and hem. Tear out label.

Transition to Organic

Tear Out

PETA-APPROVED VEGAN

Weight: 330 gsm

Size:	S	M	L	XL	XXL
Chest (to fit):	36/38	39/41	42/44	45/47	48/49

M83

★SUPERSTAR by mantis

M84 Online

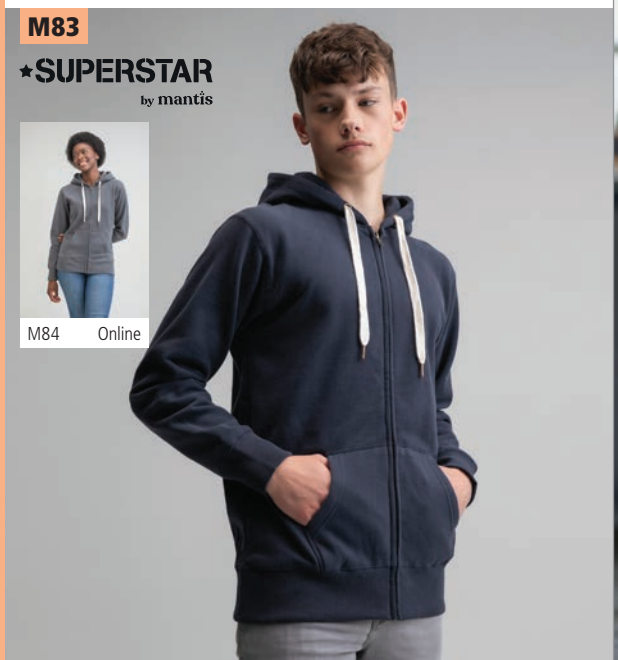

T5402 Tee Jays

Urban Zip Hoodie

100% ringspun combed cotton.*
Enzyme washed. Unbrushed. Raglan sleeves. Loose fashion fit.
Two panel lined hood. Contrast flat lace drawcord with branded metal eyelets.
Full length contrast zip. Front pouch pockets. 2x2 ribbed cuffs and hem with elastane.

Weight: 320 gsm

Size:	S	M	L	XL	XXL	3XL
Chest (to fit):	36/38	38/40	41/42	43/44	45/47	47/49

*Heather grey 97% cotton/3% viscose.

T5402

Tee Jays

JH052

Just Hoods AWDis

JH052 AWDis
Chunky Zoodie

80% ringspun cotton/20% polyester.*
Soft cotton faced fabric. Brushed back fleece.
Drop shoulder style. Double fabric hood with heather grey waffle lining. Chunky white flat lace drawcord. Full length brass zip covered by chunky ribbed detail. Side panels for fashion fit. Front pouch pockets. Deep ribbed cuffs and hem. Overlock stitching detail. Tear out label.

Tear Out

Weight: 400 gsm

Size:	S	M	L	XL	XXL
Chest (to fit):	36	40	44	48	52

*Charcoal 52% cotton/48% polyester. **Heather grey 75% cotton/25% polyester.

10584

SOL'S the fair spirit

10584 SOL'S
Unisex Sherpa Hooded Jacket

80% cotton/20% polyester.
100% polyester cream sherpa lined body and hood.
Drop shoulder style. Cream drawcord.
Full length covered zip. Front pouch pockets.
Deep ribbed cuffs and hem.

Weight: 280 gsm

Size:	XXS	XS	S	M	L	XL	XXL
Chest (to fit):	32/34	35/36	36/38	38/40	41/42	43/44	45/47

KV2306 Kariban Vintage
Zip Hooded Sweatshirt

80% cotton/20% polyester.*
Brushed back fleece. Soft peached finish. Drop shoulder style. Two panel lined hood with round natural drawcord. Metal eyelets and drawcord tips. Double herringbone twill taped neck. Full length metal zip. Front pouch pockets. Ribbed cuffs and hem. Specifically treated to appear aged. Due to the dyeing process each garment is unique. Unbranded size label at neckline.

Weight: 350 gsm

Size:	S	M	L	XL	XXL
Chest (to fit):	34/36	38	40	42	44/46

*Ash heather grey 79% cotton/20% polyester/1% viscose.

No Label

KV2312 Kariban Vintage
Sherpa Lined Hooded Sweatshirt

80% cotton/20% polyester.
100% polyester sherpa lined. Drop shoulder style. Three panel sherpa lined hood with round natural drawcord. Metal eyelets and drawcord tips. 4x4 ribbed hood edge, inner collar, cuffs and hem. Full length metal zip.
Two front pockets. Specifically treated to appear aged. Due to the dyeing process each garment is unique. Unbranded size label at neckline. Zip access for decoration on left chest and side seam.

Weight: 350 gsm

Size:	S	M	L	XL	XXL
Chest (to fit):	34/36	38	40	42	44/46

No Label

KV2306

KARIBAN Vintage

KV2312

KARIBAN Vintage

JH053

Just Hoods AWDis

JH053 AWDis

Varsity Zoodie

80% ringspun cotton/20% polyester.*
Soft cotton faced fabric.
Brushed back fleece.
Double fabric hood with contrast inner.
Contrast flat lace drawcord.
Full length contrast plastic zip.
Front pouch pockets.
Ribbed cuffs and hem.
Twin needle stitching.
Tear out label.

Weight: 280 gsm

Size:	S	M	L	XL	XXL
Chest (to fit):	36	40	44	48	52

*Charcoal 52% cotton/48% polyester.
**Heather grey 75% cotton/25% polyester.

Tear Out

WRAP

Sedex

PETA-APPROVED VEGAN

JH063

Just Hoods AWDis

JH063 AWDis

Baseball Zoodie

80% ringspun cotton/20% polyester.*
Soft cotton faced fabric. Brushed back fleece.
Raglan sleeves. Contrast double fabric hood with flat lace drawcord.
Full length contrast plastic YKK zip. Contrast sleeves.
Front pouch pockets. Ribbed cuffs and hem.
Twin needle stitching. Tear out label.

Weight: 280 gsm

Size:	S	M	L	XL	XXL
Chest (to fit):	36	40	44	48	52

*Charcoal 52% cotton/48% polyester.
**Heather grey 75% cotton/25% polyester.

Tear Out

WRAP

Sedex

PETA-APPROVED VEGAN

LV330 Finden & Hales

Contrast Zip Hooded Sweatshirt

80% cotton/20% polyester.
Contrast lined hood and drawcord. Full length zip. Contrast panels on shoulders, sleeves and sides. Front pouch pockets. Ribbed cuffs and hem.

Weight: 300 gsm

Size:	S	M	L	XL	XXL	3XL
Chest (to fit):	36/38	38/40	42	44/46	48	50/52

Sedex

LV330

FINDEN+HALES

JH066

Just Hoods AWDis

JH066 AWDis

Contrast Sports Polyester Zoodie

100% polyester.
Brushed back fleece. Raglan sleeves.
Three panel hood with contrast lining and drawcord.
Full length contrast plastic zip.
Contrast stripe on shoulders and sleeves.
Front pouch pockets.
Twin needle stitching. Tear out label.

Weight: 200 gsm

Tear Out

Size:	S	M	L	XL	XXL	3XL
Chest (to fit):	36	40	44	48	52	56

JH051 AWDis

Urban Varsity Zoodie

70% ringspun cotton/30% polyester.*
Soft cotton faced fabric. Brushed back fleece.
Drop shoulder style. Three panel hood with contrast single jersey fabric inner.
Chunky flat lace cream drawcord. Full length metal YKK zip with chin guard. Contrast sleeves. Front pouch pockets. Ribbed cuffs and hem with stripe detail. Tear out label.

Weight: 330 gsm

Tear Out

Size:	S	M	L	XL	XXL
Chest (to fit):	36	40	44	48	52

*Heather grey 65% cotton/35% polyester.

JH051

Just Hoods AWDis

JH022
AWDIS TIE-DYE HOODIE
BLUE CLOUD
P275

NEW STYLE

Just Hoods AWDis

JH022
AWDIS TIE-DYE HOODIE
GREY PINK MARBLE
P275

JH055

Just Hoods AWDis

JH050 P279

JH050B P625

JH055 AWDis

Ladies Zoodie

80% ringspun cotton/20% polyester.*
Soft cotton faced fabric.
Brushed back fleece.
Drop shoulder style. Ladies fit.
Double fabric hood with self colour drawcord.
Taped neck. Full length covered YKK plastic zip.
Front pouch pockets. Deep hem.
Ribbed cuffs and hem.
Twin needle stitching. Tear out label.

Weight: 280 gsm

Size:	XS	S	M	L	XL
Ladies size:	8	10	12	14	16

*Heather grey 75% cotton/25% polyester.

Tear Out

Sedex

PETA-APPROVED VEGAN

266F

266M P279

266B P625

266F Russell

Ladies Authentic Zip Hooded Sweatshirt

80% combed ringspun cotton/20% polyester.
Cotton faced fabric. Brushed back fleece. Drop shoulder style. Ladies fit. Double fabric hood with topstitch detail. Flat lace drawcord with buttonhole eyelets. Taped neck. Full length covered YKK zip. Front pouch pockets. Ear phone access. 1x1 ribbed cuffs and hem. Coverseamed around hood, shoulders, armholes, cuffs and hem.

Weight: 280 gsm

Size:	XS	S	M	L	XL
Ladies size:	8	10	12	14	16
Chest (to fit):	30/32	32/34	34/36	36/38	38/40

T5436 Tee Jays

Ladies Fashion Zip Hooded Sweatshirt

70% ringspun cotton/30% polyester.
Brushed back fleece. Raglan sleeves. Fitted style.
Two panel lined hood. Contrast striped drawcord with branded eyelets. Full length metal zip. Front pouch pockets.
Ribbed cuffs and hem with elastane.

Weight: 310 gsm

Size:	S	M	L	XL	XXL
Ladies size:	8/10	10/12	12/14	14/16	16/18

T5436

Tee Jays

T5435 P284

SS82 [621180]

SS16 P278

SS16B P625

SS82 Fruit of the Loom

Premium Lady Fit Zip Hooded Jacket

70% cotton/30% polyester.
Drop shoulder style. Ladies fit. Double fabric hood with self colour flat drawcord. Narrow full length covered zip. Front pouch pockets. Cotton/elastane ribbed cuffs and hem. Cut out label.

Weight: White and Heather Grey 260 gsm, Cols 280 gsm

Size:	XS	S	M	L	XL	XXL
Ladies size:	8	10	12	14	16	18
Chest (to fit):	30	32	34	36	38	40

Cut Out

CV3739 Bella+Canvas

Unisex Full Zip Hoodie

52% airlume combed ringspun cotton/ 48% polyester.* Soft feel fabric. Drop shoulder style. Retail fit. White drawcord. Full length metal YKK zip with white trim. Front pouch pockets. Ribbed cuffs and hem. Tear out label.

Weight: DTG 270 gsm, Cols 220 gsm

Size:	XS	S	M
Chest (to fit):	31/34	34/37	38/41
Size:	L	XL	XXL
Chest (to fit):	42/45	46/49	50/53

*DTG colours 70% airlume combed ringspun cotton/30% polyester.

Tear Out

CV3739

BELLA+CANVAS

NEW COLOURS

JH065

Just Hoods AWDis

JH065 AWDis

Ladies Cropped Zoodie

80% ringspun cotton/20% polyester.*
Soft cotton faced fabric. Brushed back fleece.
Drop shoulder style. Ladies relaxed fit.
Double fabric hood with flat lace drawcord.
Full length metal YKK zip. Cropped length. Ribbed cuffs and hem. Twin needle stitching. Tear out label.

Weight: 280 gsm

Size:	XXS	XS	S	M	L	XL
Ladies size:	6	8	10	12	14	16

*Heather grey 75% cotton/25% polyester.

Tear Out

PETA-APPROVED VEGAN

Organic & recycled shirts	54 - 55
Shirts - long sleeve	291 - 299
Shirts - stretch long sleeve	295 - 296
Shirts - contrast & check long sleeve	300 - 301
Ladies shirts - long & 3/4 sleeve	302 - 308
Ladies shirts - stretch long sleeve	306 - 307
Ladies shirts - contrast & check	309
Shirts - short sleeve	310 - 315
Ladies shirts - short sleeve	316 - 321
Ladies corporate tops	319 - 320
Oxford shirts - long sleeve	322 - 327
Oxford shirts - contrast long sleeve	327
Ladies oxford shirts - long sleeve	328 - 329
Oxford shirts - short sleeve	330 - 332
Ladies oxford shirts - short sleeve	333
Leisure & fashion shirts	334 - 335

HENBURY

SMART CASUAL REDEFINED.

H512R MODERN LONG SLEEVE
REGULAR FIT OXFORD SHIRT P323

H513R LADIES MODERN LONG SLEEVE
REGULAR FIT OXFORD SHIRT P328

SIZES: XS - 4XL

PART OF THE 3 FIT OXFORD SHIRT RANGE

CLASSIC	REGULAR	SLIM
H512C	**H512R**	**H512S**
P323	P323	P323

K142

KUSTOM KIT

K242 Online

K142 Kustom Kit

Long Sleeve Tailored Poplin Shirt

65% polyester/35% cotton.
Easy iron fabric. Fused semi-cut away collar.
Self colour buttons. Left chest pocket. Back yoke.
Single needle stitched armholes.
Twin needle sleeves and side seams.
Two button adjustable cuffs with option for cuff links.
Curved hem.
Available in short sleeve K141, p310.

Sedex

EASY IRON

Weight: 105 gsm

Collar:	13.5*	14*	14.5	15	15.5	16	16.5	17	17.5
Chest (to fit):	32/34	35	36/38	39	40	41	42	43	44
Collar:	18	18.5	19	19.5	20	21	22	23	
Chest (to fit):	45	46/48	49	50/52	54/56	58/60	62/64	66/68	

*Available in 13.5 and 14 collar.

934M Russell Collection

Long Sleeve Easy Care Poplin Shirt

65% polyester/35% cotton poplin.
Easy care fabric. Classic collar.
Left chest pocket. Self colour buttons.
Back yoke with two side pleats. Double folded seams.
Adjustable cuffs with button on cuff gauntlet. Straight hem.
Available in short sleeve 935M, p311.

Weight: White 110 gsm, Cols 105 gsm

Size:	S	M	L	XL	XXL	3XL	4XL
Collar:	14.5/15	15.5	16/16.5	17/17.5	18	18.5/19	19.5
Chest (to fit):	36/38	38/40	40/42	42/44	44/46	46/48	48/50

934M

RUSSELL SINCE 1902 COLLECTION

934F Online

PR200

PREMIER

PR300 P302

PR200 Premier

Long Sleeve Poplin Shirt

65% polyester/35% cotton poplin.
Easy care fabric.
Stiffened collar.
Left chest pocket.
Self colour buttons.
Back yoke.
Adjustable cuffs with option for cuff links.
Straight hem.
Available in short sleeve PR202, p310.

Weight: 105 gsm

Collar:	14.5	15	15.5	16	16.5
Chest (to fit):	34	36	38	40	42
Collar:	17	17.5	18	18.5	19
Chest (to fit):	44	46	48	50	52
Collar:	20*	21*	22*	23*	
Chest (to fit):	54	58	62	66	

*Available in 20-23 collar.

EASY CARE

K386

K388 P303

KUSTOM KIT

K386 Kustom Kit

Long Sleeve Tailored City Business Shirt

100% cotton.
Easy iron fabric. Fused button down collar. Single needle stitched armholes. Self colour pearlised buttons. Back yoke. Two button cuffs. Twin needle stitched sleeve and side seams. Curved hem.

Weight: White 120 gsm, Cols 125 gsm

Collar:	14.5	15	15.5	16
Chest (to fit):	36/38	39	40	41
Collar:	16.5	17	17.5	18
Chest (to fit):	42	43	44	45
Collar:	18.5	19	19.5	
Chest (to fit):	46/48	49	50/52	

Sedex EASY IRON

K140

K729 Online

KUSTOM KIT

K140 Kustom Kit

Long Sleeve Classic Fit Workforce Shirt

65% polyester/35% cotton poplin.
Easy iron. Fused, stand up button down collar. Self colour buttons. Back yoke and two pleats. Double folded side and sleeve seams. Optional pocket.
Single button cuffs. Curved hem.
Available in short sleeve K100, p311.

Weight: 115 gsm

Size:	S	M	L
Chest (to fit):	36/38	40	42
Size:	XL	XXL	3XL
Chest (to fit):	44	46/48	50/52

Sedex EASY IRON

K104

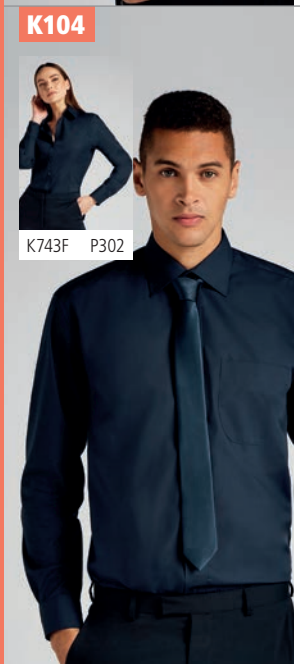

K743F P302

KUSTOM KIT

EASY IRON

Sedex

K104 Kustom Kit

Long Sleeve Classic Fit Business Shirt

55% cotton/45% polyester poplin.
Easy iron fabric. Fused stand up collar. Left chest pocket. Back yoke. Double folded seams. Two button adjustable cuffs with option for cuff links. Shaped hem.
Available in short sleeve K102, p310.

Weight: 105 gsm

Collar:	14.5	15	15.5	16
Chest (to fit):	36/38	39	40	41
Collar:	16.5	17	17.5	18
Chest (to fit):	42	43	44	45
Collar:	18.5	19	19.5	
Chest (to fit):	46/48	49	50/52	
Collar:	20	21		
Chest (to fit):	54/56	58/60		

PR207

PREMIER

PR307 P302

PR207 Premier

Supreme Long Sleeve Poplin Shirt

65% polyester/35% cotton poplin.
Easy care fabric. Semi-fitted. Stiffened formal cut away collar. Two button closure on collar stand. Back yoke. Two button adjustable cuffs with option for cuff links. Curved hem. Easy cut out neck label.
Available in short sleeve PR209, p311.

Weight: 125 gsm

Collar:	14.5	15	15.5	16	16.5
Chest (to fit):	34	36	38	40	42
Collar:	17	17.5	18	18.5	19
Chest (to fit):	44	46	48	50	52

EASY CARE

WRAP

Cut Out

936M Russell Collection

Long Sleeve Easy Care Cotton Poplin Shirt

100% cotton poplin.
Easy care fabric. Classic collar. Left chest pocket. Self colour buttons.
Back yoke with two side pleats. Adjustable cuffs with button on cuff gauntlet.
Double folded seams. Straight hem.
Available in short sleeve 937M, p311.

Weight: White 120 gsm, Cols 125 gsm

Size:	S	M	L	XL	XXL	3XL	4XL
Collar:	14.5/15	15.5	16/16.5	17/17.5	18	18.5/19	19.5
Chest (to fit):	36/38	38/40	40/42	42/44	44/46	46/48	48/50

936M

RUSSELL COLLECTION

936F P303

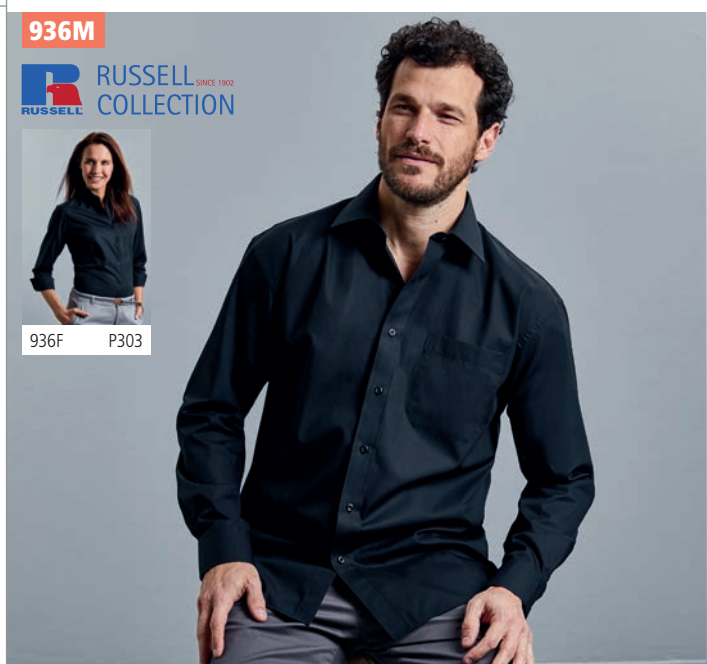

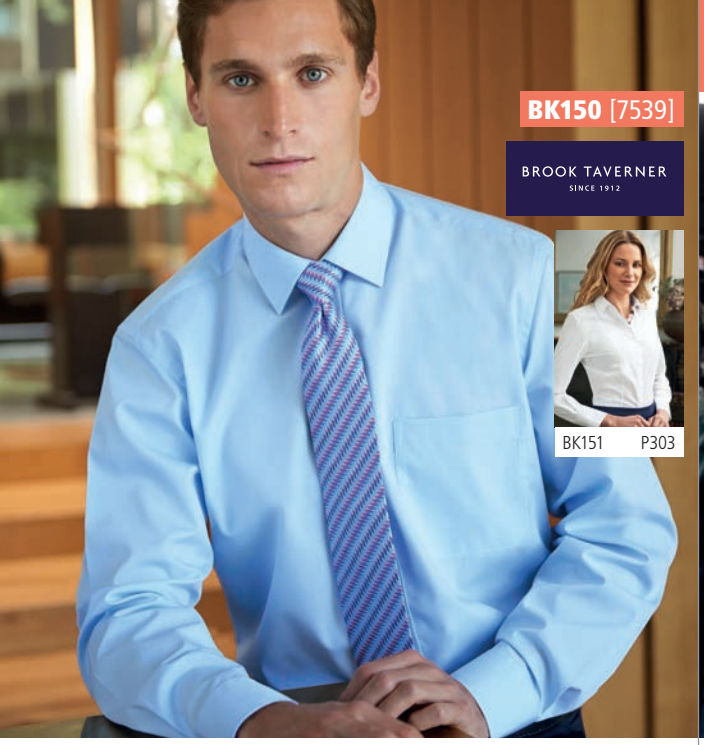

BK151 P303

BK150 Brook Taverner

Rapino Long Sleeve Poplin Shirt

55% cotton/45% polyester.
Easy iron fabric. Classic fit. Classic collar. Left chest pocket. Back yoke. Two button cuffs. Curved hem.

Sedex EASY-TO-IRON

Weight: 115 gsm

Collar:	15	15.5	16	16.5	17	17.5	18	19
Chest (to fit):	38	40	42	44	46	48	50	54

Additional colours and sizes available on request.

03199 P303

03198 NEOBLU

Balthazar Jersey Long Sleeve Shirt

100% mercerised cotton.
Italian spread collar. Self colour buttons. Back yoke. Two button adjustable cuffs with button on cuff gauntlet. Curved hem. Unbranded size label.

Weight: 145 gsm

Size:	S	M	L	XL	XXL	3XL	4XL
Chest (to fit):	36/38	38/40	41/42	43/44	45/47	47/49	50/52

916M Russell Collection

Long Sleeve Classic Twill Shirt

100% cotton twill.
Relaxed, button down collar. Herringbone taped neck. Double folded seams. Left chest pocket. Self colour buttons. Fabric patch tab on back yoke and side seam hem. Rounded edge two button cuffs with button on cuff gauntlet. Curved hem. Available in short sleeve 917M, p312.

Weight: 130 gsm

Size:	S	M	L	XL	XXL	3XL	4XL
Collar:	14.5/15	15.5	16/16.5	17/17.5	18	18.5/19	19.5
Chest (to fit):	36/38	38/40	40/42	42/44	44/46	46/48	48/50

916F Online

K131 Kustom Kit

Long Sleeve Tailored Business Shirt

55% cotton/45% polyester poplin.
Easy iron fabric. Fused stand up semi-cut away collar. Removable collar bones. Double folded side and sleeve seams. Back yoke. Two button cuffs. Curved hem.

Sedex EASY IRON

Weight: 105 gsm

Collar:	14.5	15	15.5	16	16.5	17	17.5	18	18.5
Chest (to fit):	36/38	39	40	41	42	43	44	45	46/48

K192

K743F P302

KUSTOM KIT

K192 Kustom Kit

Long Sleeve Slim Fit Business Shirt

55% cotton/45% polyester poplin.
Easy iron fabric. Fused stand up collar.
Self colour pearlised buttons.
Back yoke with two back pleats.
Single needle stitched armholes.
Twin needle stitched sleeve and side seams. Two button cuffs with button on cuff gauntlet. Curved hem.
Available in short sleeve K191, p312.

Weight: 105 gsm

Collar:	14	14.5	15	15.5	16
Chest (to fit):	35	36/38	39	40	41
Collar:	16.5	17	17.5	18	
Chest (to fit):	42	43	44	45	

Sedex

EASY IRON

BK154 [7640]

BROOK TAVERNER SINCE 1912

BK154 Brook Taverner

Alba Long Sleeve Slim Fit Poplin Shirt

55% cotton/45% polyester.
Easy iron fabric. Slim fit. Semi-cut away collar. Back yoke. Back darts. Two button cuffs with button on cuff gauntlet. Curved hem.

Weight: 115 gsm

Collar:	14	14.5	15	15.5	16
Chest (to fit):	34	36	38	40	42
Collar:	16.5	17	17.5	18	
Chest (to fit):	44	46	48	50	

Additional colours available on request.

Sedex

956M

956F P305

RUSSELL SINCE 1902 COLLECTION

956M Russell Collection

Long Sleeve Ultimate Non-Iron Shirt

100% cotton micro twill.
Semi-cut away button down collar.
Left chest pocket. Self colour buttons.
Back yoke with two side pleats. Double folded seams. Mitred edge adjustable cuffs with option for cuff links. Button on cuff gauntlet. Curved hem.
Available in short sleeve 957M, p312.

Weight: 120 gsm

Collar:	14.5	15	15.5
Chest (to fit):	36/38	36/38	38/40
Collar:	16	16.5	17
Chest (to fit):	40/42	40/42	42/44
Collar:	17.5	18	18.5
Chest (to fit):	42/44	44/46	46/48
Collar:	19	19.5	
Chest (to fit):	46/48	48/50	

K116

KUSTOM KIT

K116 Kustom Kit

Premium Long Sleeve Classic Fit Non-Iron Shirt

100% cotton poplin.
Non-iron fabric. Wrinkle resistant taped seams. Fused stand up semi-cut away collar.
Left chest pocket. Pearlised buttons. Back yoke with two back pleats.
Double folded seams. Two button cuffs. Curved hem.
Available in short sleeve K115, p312.

Sedex

NON IRON

Weight: 125 gsm

Collar:	14.5	15	15.5	16	16.5	17	17.5	18	18.5
Chest (to fit):	36/38	39	40	41	42	43	44	45	46/48

924M Russell Collection

Long Sleeve Tailored Poplin Shirt

65% polyester/35% cotton.
Easy care fabric. Semi-cut away boned collar. Double folded seams.
Plain back yoke. Adjustable cuffs with button on cuff gauntlet.
Option for cuff links. Curved hem.
Available in short sleeve 925M, p313.

Weight: White 110 gsm, Cols 105 gsm

Size:	S	M	L	XL	XXL	3XL	4XL
Collar:	14.5/15	15.5	16/16.5	17/17.5	18	18.5/19	19.5
Chest (to fit):	36/38	38/40	40/42	42/44	44/46	46/48	48/50

924M

RUSSELL SINCE 1902 COLLECTION

924F P302

PR204 Premier

Long Sleeve Fitted Poplin Shirt

65% polyester/35% cotton poplin.
Easy care fabric. Fitted style. Stiffened formal cut away collar. Optional pocket. Two button adjustable cuffs with option for cuff links. Curved hem.

Weight: 105 gsm

Collar:	14.5	15	15.5	16	16.5	17	17.5
Chest (to fit):	34	36	38	40	42	44	46

EASY CARE

958M Russell Collection

Long Sleeve Tailored Ultimate Non-Iron Shirt

100% cotton micro twill.
Stiffened semi-cut away boned collar. Self colour buttons. Back yoke. Double folded seams. Mitred edge two button adjustable cuffs with button on cuff gauntlet. Option for cuff links. Curved hem.
Available in short sleeve 959M, online.

Weight: 120 gsm

Collar:	14.5	15	15.5	16	16.5	17
Chest (to fit):	36/38	36/38	38/40	40/42	40/42	42/44
Collar:	17.5	18	18.5	19	19.5	
Chest (to fit):	42/44	44/46	46/48	46/48	48/50	

HENBURY
CUT-OUT LABEL

H532 Henbury

Long Sleeve Stretch Poplin Shirt

97% cotton/3% elastane.
Easy care fabric. Modern tailored fit. Cut away collar. Self colour pearlised buttons. Back yoke. Back darts. Two button adjustable cuffs with button on cuff gauntlet. Curved hem. Cut out label.
Available in short sleeve H537, p313.

Weight: 150 gsm

Size:	XS	S	M	L			
Chest (to fit):	34/36	36/38	38/40	42			
Size:	XL	XXL	3XL	4XL			
Chest (to fit):	44/46	48	50/52	54			

Sedex

EASY CARE
Cut Out

PREMIER

PR244 Premier

Long Sleeve Stretch Fit Poplin Shirt

97% cotton/3% elastane.
Soft feel stretch fabric. Fitted style. Stiffened cut away collar. Single button closure on collar stand. Grown on placket. Back yoke. Back darts. Two button adjustable cuffs with button on cuff gauntlet. Curved hem.
Available in short sleeve PR246, p313.

Weight: 115 gsm

Size:	XS	S	M	L
Chest (to fit):	30	34	38	4
Size:	XL	XXL	3XL	4XL
Chest (to fit):	46	50	54	58

SOL'S
the fair spirit

17000 SOL'S

Brighton Long Sleeve Fitted Shirt

97% cotton/3% elastane.
Easy care stretch fabric. Semi-cut away collar. Self colour buttons. Back yoke. Two button cuffs with button on cuff gauntlet. Curved hem.

Weight: 140 gsm

Size:	S	M	L	XL	
Chest (to fit):	36/38	38/40	41/42	43/44	
Size:	XXL	3XL	4XL		
Chest (to fit):	45/47	47/49	50/52		

EASYCARE

946M

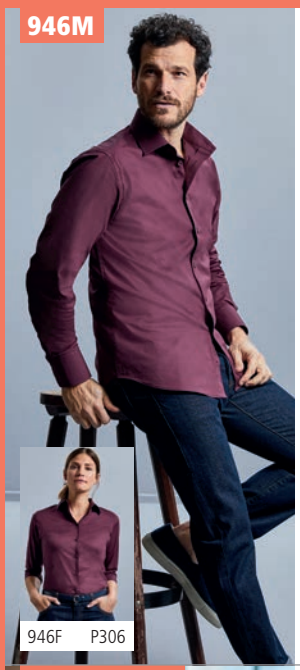

946F P306

RUSSELL COLLECTION

946M Russell Collection

Long Sleeve Easy Care Fitted Shirt

97% cotton/3% elastane.
Easy care stretch fabric. Fitted style.
Semi-cut away collar. Self colour buttons.
Back yoke. Two button cuffs with button on cuff gauntlet. Curved hem.
Available in short sleeve 947M, p314.

Weight: 140 gsm

Size:	S	M	L
Collar:	14.5/15	15.5	16/16.5
Chest (to fit):	36/38	38/40	40/42
Size:	XL	XXL	
Collar:	17/17.5	18	
Chest (to fit):	42/44	44/46	
Size:	3XL	4XL	
Collar:	18.5/19	19.5	
Chest (to fit):	46/48	48/50	

BK130 [7721]

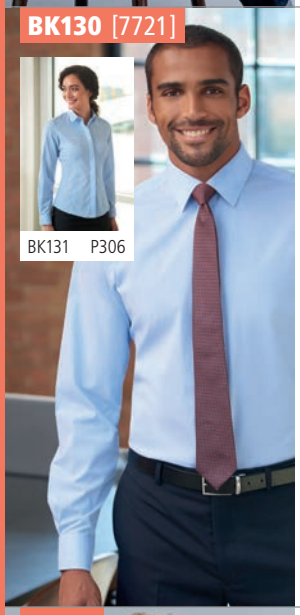

BK131 P306

BROOK TAVERNER SINCE 1912

BK130 Brook Taverner

Pisa Long Sleeve Slim Fit Shirt

57% polyester/39% cotton/4% elastane.
Easy care stretch fabric.
Slim fit.
Classic collar.
Back yoke.
Back darts.
Two button adjustable cuffs.
Curved hem.

Weight: 105 gsm

Collar:	14.5	15	15.5	16
Chest (to fit):	36	38	40	42
Collar:	16.5	17	17.5	18
Chest (to fit):	44	46	48	50

Sedex EASY-TO-IRON

962M

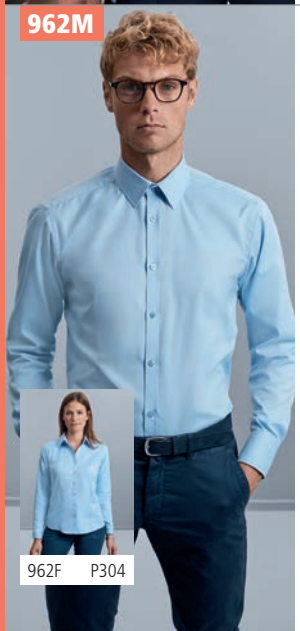

962F P304

RUSSELL COLLECTION

962M Russell Collection

Long Sleeve Herringbone Shirt

84% cotton/16% polyester.
Easy care fabric. Tailored fit. Mini herringbone. Semi-cut away collar. Narrow placket. Plain yoke. Rounded two button cuffs with button on cuff gauntlet.
Option for cuff links. Curved hem.
Available in short sleeve 963M, p315.

Weight: White 125 gsm,
Light Blue 130 gsm

Collar:	14.5	15	15.5	16
Chest (to fit):	36/38	36/38	38/40	40/42
Collar:	16.5	17	17.5	18
Chest (to fit):	40/42	42/44	42/44	44/46
Collar:	18.5	19	19.5	
Chest (to fit):	46/48	46/48	48/50	

RUSSELL COLLECTION

960M Russell Collection

Long Sleeve Ultimate Stretch Shirt

75% cotton/25% elastomultiester (LYCRA®T400®).
Easy care, moisture management fabric.
Fitted style. Semi-cut away collar. Narrow placket. Plain yoke. Square edged two button adjustable cuffs with button on cuff gauntlet. Option for cuff links. Curved hem.
Available in short sleeve 961M, online.

Weight: White 125 gsm, Cols 130 gsm

Size:	S	M	L
Collar:	14.5/15	15.5	16/16.5
Chest (to fit):	36/38	38/40	40/42
Size:	XL	XXL	
Collar:	17/17.5	18	
Chest (to fit):	42/44	44/46	
Size:	3XL	4XL	
Collar:	18.5/19	19.5	
Chest (to fit):	46/48	48/50	

LYCRA EXPERIENCE www.lycra.com

960M

960F Online

TEE JAYS

T4024 Tee Jays

Luxury Stretch Long Sleeve Shirt

96% cotton/4% Lycra®.
Easy iron fabric. Shaped fit.
Fused collar and cuffs. Button under collar.
Pearlised buttons. Back yoke.
Back darts. Two button adjustable cuffs with button on cuff gauntlet. Curved hem.

Weight: 113 gsm

Size:	S	M	L
Chest (to fit):	36/38	38/40	41/42
Size:	XL	XXL	3XL
Chest (to fit):	43/44	45/47	47/49

T4024

T4025 Online

NEW

BROOK TAVERNER SINCE 1912

BK100 Brook Taverner

Andora Long Sleeve Herringbone Shirt

100% superfine cotton.
Herringbone effect fabric. Easy iron fabric. Classic fit. Taped seams. Classic collar with removable stiffeners. Back yoke with twin back pleats. Double cuff with silk cuff knot. Curved hem.

Weight: 135 gsm

Collar:	15	15.5	16	16.5	17
Chest (to fit):	38	40	42	44	46
Collar:	17.5	18	18.5	19	
Chest (to fit):	48	50	52	54	

Additional colours and sizes available on request.

Sedex EASY-TO-IRON

BK100 [7656]

BK101 P304

PR217

PREMIER

PR317 P305

PR217 Premier

Cross-Dye Roll Sleeve Shirt

65% polyester/35% cotton poplin.
Easy care textured fabric. Soft collar. Self colour buttons.
Back yoke. Roll-up sleeves with button and tab.
Two button cuffs. Curved hem.

WRAP

EASY CARE

Weight: 105 gsm

Size:	XS	S	M	L	XL	XXL	3XL
Chest (to fit):	30	34	38	42	46	50	54

BK584 Brook Taverner

Jasper Long Sleeve Chambray Shirt

100% cotton.
Easy iron fabric. Tailored fit. Semi-cut away collar. Left chest pocket with button.
Mock horn buttons. Back yoke. Two button adjustable cuffs. Curved hem.

Weight: 140 gsm

Sedex

EASY-TO-IRON

Collar:	14	14.5	15	15.5	16	16.5	17	17.5	18
Chest (to fit):	34	36	38	40	42	44	46	48	50

Additional sizes available on request.

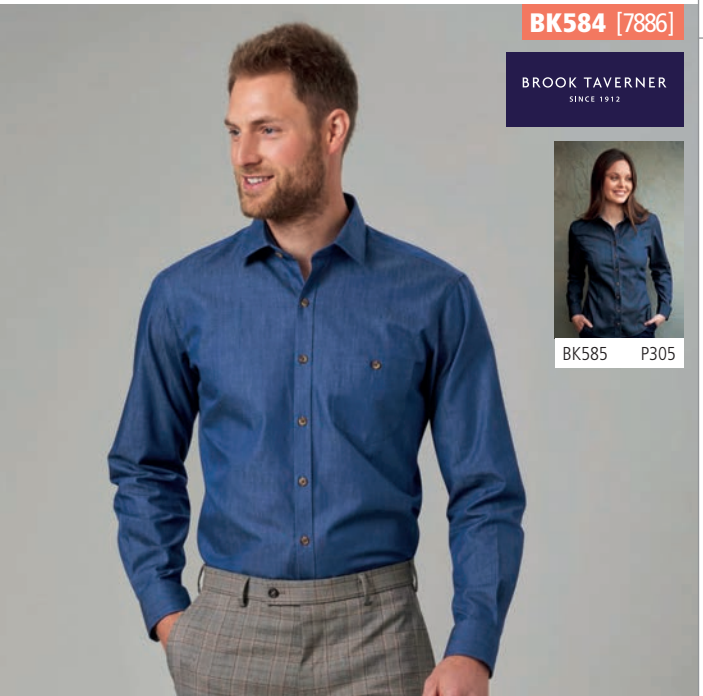

BK584 [7886]

BROOK TAVERNER
SINCE 1912

BK585 P305

PREMIER

PR245 Premier

Long Sleeve Chambray Shirt

100% cotton.
Slub yarn effect.
Modern fit.
Soft collar.
Back yoke.
Back darts.
Two button adjustable cuffs.
Curved hem.

Weight: 115 gsm

Size:	S	M	L
Chest (to fit):	34	38	42
Size:	XL	XXL	3XL
Chest (to fit):	46	50	54

PR245

PR345 P305

PREMIER

PR222 Premier

Jeans Stitch Denim Shirt

100% cotton.
Soft collar.
Left chest pocket with button flap.
Seven button placket.
Back yoke.
Contrast stitching.
Single button cuffs with button on cuff gauntlet. Curved hem.

Weight: 155 gsm

Size:	XS	S	M	L
Chest (to fit):	30	34	38	42
Size:	XL	XXL	3XL	
Chest (to fit):	46	50	54	

WRAP

PR222

PR322 P305

TEE JAYS

T4002 Tee Jays

Long Sleeve Casual Twill Shirt

100% cotton twill.
Garment washed. Shaped fit. Button down collar. Hang tag. Pearlised branded buttons. Back yoke with box pleat.
Two button adjustable cuffs with button on cuff gauntlet. Curved hem.

Weight: 166 gsm

Size:	S	M	L
Chest (to fit):	36/38	38/40	41/42
Size:	XL	XXL	
Chest (to fit):	43/44	45/47	
Size:	3XL	4XL	
Chest (to fit):	47/49	50/52	

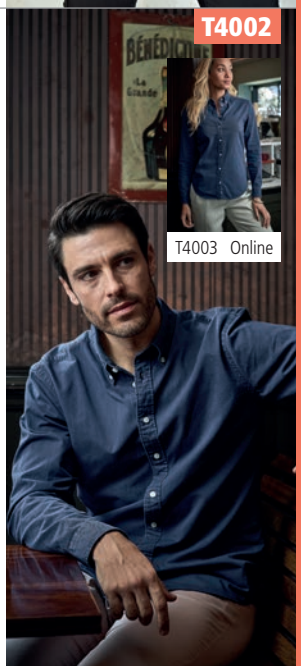

T4002

T4003 Online

972M

RUSSELL COLLECTION

972F P307

972M Russell Collection

Long Sleeve Tailored Coolmax® Shirt

70% cotton/30% Coolmax® polyester.
Easy care fabric. Moisture wicking and breathable. Stiffened New Kent boned collar. Left chest pocket. Self colour buttons. Back yoke with pleats. Mitred two button adjustable cuffs with button on cuff gauntlet. Curved hem.
Available in short sleeve 973M, p314.

COOLMAX®

Weight: 110 gsm

Size:	S	M	L	XL	XXL	3XL	4XL
Collar:	14.5/15	15.5	16/16.5	17/17.5	18	18.5/19	19.5
Chest (to fit):	36/38	38/40	40/42	42/44	44/46	46/48	48/50

H590

HENBURY
CUT-OUT LABEL

H591 P307

H590 Henbury

Long Sleeve Wicking Shirt

100% Cofrex/Pufy® wicking polyester.
Easy care/minimal iron. Anti UV UVPF> 50. Quick dry.
Regular fit. Classic collar. Left chest pocket. Self colour buttons. Plain back yoke. Double folded seams. Adjustable cuffs with button on cuff gauntlet. Curved hem. Easy cut out neck label.
Available in short sleeve H595, p314.

cofrex PUFY

Sedex EASY CARE

Weight: 115 gsm

Size:	S	M	L	XL	XXL	3XL	4XL
Chest (to fit):	36/38	38/40	42	44/46	48	50/52	54

Cut Out

PR210

PREMIER

PR310 Online

PR210 Premier

Long Sleeve Pilot Shirt

65% polyester/35% cotton poplin.
Easy care fabric. Stiffened collar. Epaulette tabs.
Two chest pockets with button down flaps. Combined pen pocket on left chest pocket. Back yoke. Two button adjustable cuffs. Straight hem.
Epaulettes available PR715, p553. Available in short sleeve PR212, p315.

EASY CARE

Weight: 105 gsm

Collar:	14.5	15	15.5	16	16.5	17	17.5	18	18.5	19
Chest (to fit):	34	36	38	40	42	44	46	48	50	52

K134

KUSTOM KIT

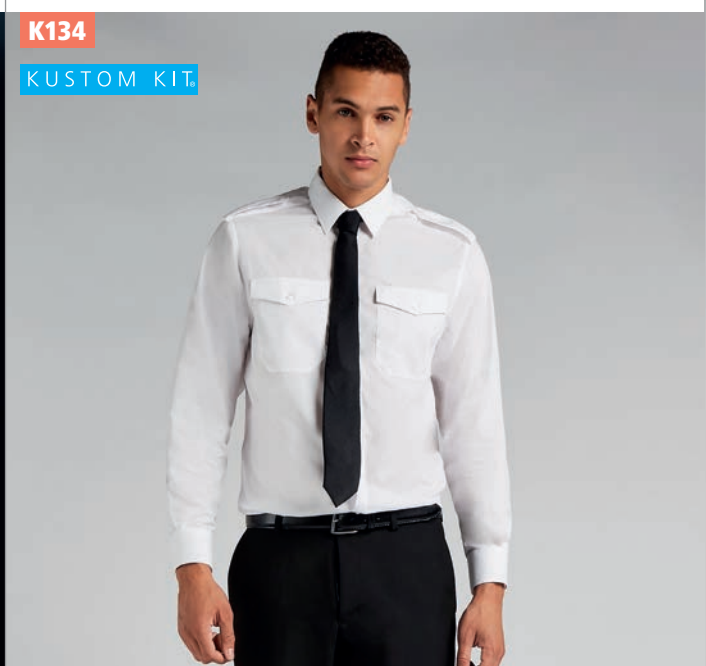

K134 Kustom Kit

Long Sleeve Tailored Pilot Shirt

55% cotton/45% polyester poplin.
Easy iron fabric. Fused stand up collar. Epaulette tabs. Two chest pockets with button down flaps. Pen holder on left chest pocket. Back yoke. Double folded side and sleeve seams. Single button cuffs. Straight hem. Available in short sleeve K133, p315.

Weight: 105 gsm

Collar:	14.5	15	15.5	16	16.5	17
Chest (to fit):	36/38	39	40	41	42	43
Collar:	17.5	18	18.5	19	19.5	
Chest (to fit):	44	45	46/48	49	50/52	

Sedex EASY IRON

PR258

PREMIER

PR358 P308

PR258 Premier

Long Sleeve Grandad Shirt

white

65% polyester/35% cotton poplin.
Easy care fabric. Modern fit. Classic banded 'Grandad' collar. Pearlised buttons. Back yoke. Back darts. Two button adjustable cuffs. Curved hem.

Weight: 115 gsm

Size:	XS	S	M	L	XL	XXL	3XL
Chest (to fit):	30	34	38	42	46	50	54

WRAP EASY CARE

H592

HENBURY CUT-OUT LABEL

H593 P308

H592 Henbury

Mandarin Roll Sleeve Anti-Bac Wicking Shirt

black

100% Cofrex/Pufy® wicking polyester.
Anti-bacterial, keeps the wearer fresh and dry. Easy care/minimal iron.
Anti UV UVPF> 50. Quick dry. Regular fit. Mandarin collar. Self colour buttons. Back yoke. Roll-up sleeves with button and tab. Two button adjustable cuffs with button on cuff gauntlet. Curved hem.
Easy cut out neck label.

Weight: 115 gsm

Size:	S	M	L	XL	XXL
Chest (to fit):	36/38	38/40	42	44/46	48

Sedex WRAP cofrex PUFY EASY CARE Cut Out

K161 Kustom Kit

Long Sleeve Tailored Mandarin Collar Shirt

black white

65% polyester/35% combed cotton poplin.
Easy iron fabric. Soft fused mandarin collar. Concealed placket. Two pleats at back. Single needle stitched armholes. Double folded side seams. Single button cuffs. Curved hem.

Weight: 115 gsm

Size:	S	M	L	XL	XXL
Chest (to fit):	36/38	40	42	44	46/48

Sedex EASY IRON

K161

KUSTOM KIT

K261 P308

KB515 Kariban

Long Sleeve Mandarin Collar Shirt

black white wine

65% polyester/35% cotton poplin.
Easy care fabric. Mandarin style collar. Left chest pocket.
Self colour buttons. Back yoke. Adjustable cuffs. Curved hem.

Weight: 110 gsm

Size:	S	M	L	XL	XXL
Chest (to fit):	36	38	40	42	44/46

KB515

KARIBAN

KB514 P308

964M

964M Russell Collection

Long Sleeve Contrast Herringbone Shirt

84% cotton/16% polyester.
Easy care fabric. Tailored fit. Concealed button down collar with contrast inner.
Back darts. Self colour buttons. Rounded two button adjustable cuffs with contrast inner. Contrast edging around lower button placket. Curved hem.

Weight: White 125 gsm, Light Blue 130 gsm

Collar:	14.5	15	15.5	16	16.5	17
Chest (to fit):	36/38	36/38	38/40	40/42	40/42	42/44
Collar:	17.5	18	18.5	19	19.5	
Chest (to fit):	42/44	44/46	46/48	46/48	48/50	

966M Russell Collection

Long Sleeve Contrast Ultimate Stretch Shirt

75% cotton/25% elastomultiester (LYCRA®T400®).
Easy care, moisture management fabric. Tailored fit. Concealed button down collar with contrast inner. Narrow placket with self colour buttons. Longer length. Rounded two button adjustable cuffs. Contrast inner cuff with zigzag stitch.
Contrast lower buttonhole. Curved hem.

Weight: White 125 gsm, Cols 130 gsm

Size:	S	M	L	XL	XXL	3XL	4XL
Collar:	14.5/15	15.5	16/16.5	17/17.5	18	18.5/19	19.5
Chest (to fit):	36/38	38/40	40/42	42/44	44/46	46/48	48/50

966M

PR220

PR320 P309

PR220 Premier

Gingham Long Sleeve Shirt

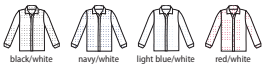

100% cotton poplin.
Easy care fabric. Gingham microcheck. Fitted style. Soft collar.
Back yoke. Back darts. Clear buttons. Two button cuffs. Straight hem.
Available in short sleeve PR221, p314.

Weight: 115 gsm

Size:	XS	S	M	L	XL	XXL	3XL
Chest (to fit):	30	34	38	42	46	50	54

PR252 Premier

Maxton Check Long Sleeve Shirt

65% polyester/35% cotton poplin.
Easy care fabric. Gingham check. Modern fit.
Narrow soft, concealed button down collar. Back yoke.
Roll-up sleeves with button and tab.
Single button cuffs with button on cuff gauntlet. Curved hem.

Weight: 110 gsm

Size:	S	M	L	XL	XXL	3XL	
Chest (to fit):	34	38	42	46	50	54	

PR252

PR352 P309

BK581 P309

BK580 Brook Taverner

Montana Gingham Long Sleeve Shirt

60% cotton/40% polyester poplin.
Easy iron fabric with peached finish. Tailored fit. Button down collar. Clear buttons. Left chest pocket. Back yoke. Two button adjustable cuffs. Curved hem.

Weight: 125 gsm

Sedex

Collar:	14	14.5	15	15.5	16	16.5	17	17.5	18
Chest (to fit):	34	36	38	40	42	44	46	48	50

Additional sizes available on request.

PR356 P309

PR256 Premier

Sidehill Check Long Sleeve Shirt

100% cotton poplin.
Semi-fitted. Contrast check pattern. Narrow soft collar. Back yoke. Roll-up sleeves with button and tab. Single button cuffs with button on cuff gauntlet. Curved hem.

Weight: 115 gsm

Size:	S	M	L	XL	XXL	3XL
Chest (to fit):	34	38	42	46	50	54

PR250 Premier

Mulligan Check Long Sleeve Shirt

100% cotton poplin.
Semi-fitted. Narrow soft collar. Back yoke. Roll-up sleeves with button and tab. Single button cuffs with button on cuff gauntlet. Curved hem.

Weight: 115 gsm

Size:	S	M	L	XL	XXL	3XL
Chest (to fit):	34	38	42	46	50	54

PR254 Premier

Ginmill Check Long Sleeve Shirt

100% cotton poplin.
Semi-fitted. Narrow soft collar. Back yoke. Roll-up sleeves with button and tab. Single button cuffs with button on cuff gauntlet. Curved hem.

Weight: 115 gsm

Size:	S	M	L	XL	XXL	3XL
Chest (to fit):	34	38	42	46	50	54

PR350 P309

PR354 P309

PR300

PR200 P291

PR300 Premier

Ladies Long Sleeve Poplin Blouse

65% polyester/35% cotton poplin.
Easy care fabric. Fitted style with bust and back darts. Soft collar styling.
Light blue and white pearlised buttons - rest have self colour.
Double folded seams.
Two button cuffs. Curved hem.
Available in short sleeve PR302, p317 and 3/4 sleeve PR305, p303.

Weight: White 115 gsm, Cols 105 gsm

Ladies size:	6	8	10	12	14	16	18
Chest (to fit):	31	33	35	37	39	41	43
Ladies size:	20	22	24	26	28*	30*	
Chest (to fit):	45	47	49	51	53	55	

*Available in size 28 and 30.

WRAP EASY CARE

PR307

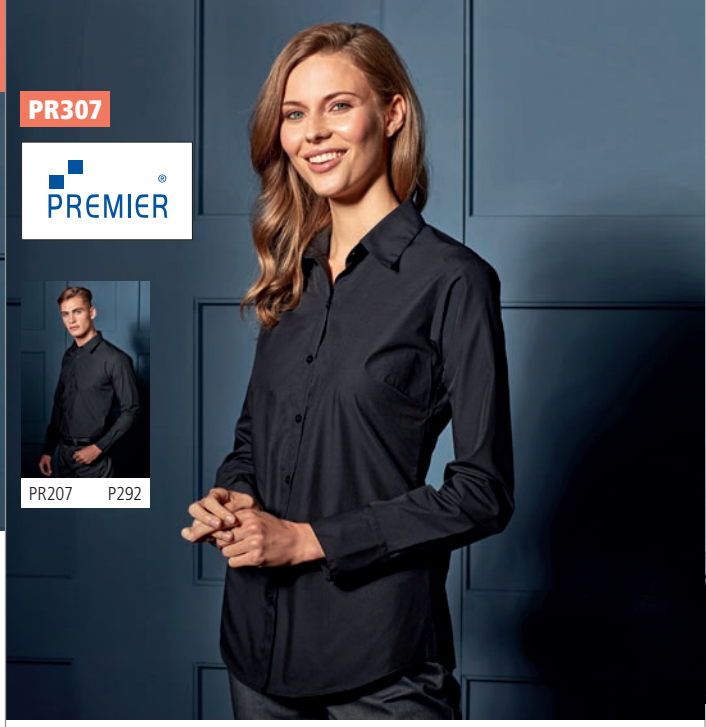

PR207 P292

PR307 Premier

Ladies Supreme Long Sleeve Poplin Shirt

65% polyester/35% cotton poplin.
Easy care fabric. Fitted style with bust and back darts.
Soft collar styling. Two button cuffs.
Curved hem. Cut out neck label.
Available in short sleeve PR309, p319.

Weight: 125 gsm

Ladies size:	8	10	12	14	16	18	20	22	24	26
Chest (to fit):	33	35	37	39	41	43	45	47	49	51

WRAP EASY CARE

Cut Out

K743F Kustom Kit

Ladies Long Sleeve Tailored Business Shirt

55% cotton/45% polyester poplin.
Easy iron fabric. Fused stand up collar. Narrow placket with self colour buttons.
Curved panels, front and back. Princess seams. Three button cuffs. Curved hem.
Available in short sleeve K742F, p317.

Weight: 105 gsm

Ladies size:	6*	8	10	12	14	16
Chest (to fit):	28	30	32	34	36	38
Ladies size:	18	20	22	24	26	28
Chest (to fit):	40	42	44	46	48	50

*Available in size 6.

Sedex EASY IRON

924F Russell Collection

Ladies Long Sleeve Fitted Poplin Shirt

65% polyester/35% cotton.
Easy care fabric. Fitted style. Soft classic collar.
Front, back and bust darts. Self colour buttons.
Concealed placket. Two button cuffs. Curved hem.
Available in 3/4 sleeve 926F, p303 and cap sleeve 925F, p319.

Weight: White 110 gsm, Cols 105 gsm

Size:	XS	S	M	L	XL	XXL	3XL	4XL
Ladies size:	8	10	12	14	16	18	20	22
Chest (to fit):	30/32	32/34	34/36	36/38	38/41	41/44	44/47	47/51

K743F

KUSTOM KIT

K104 P292

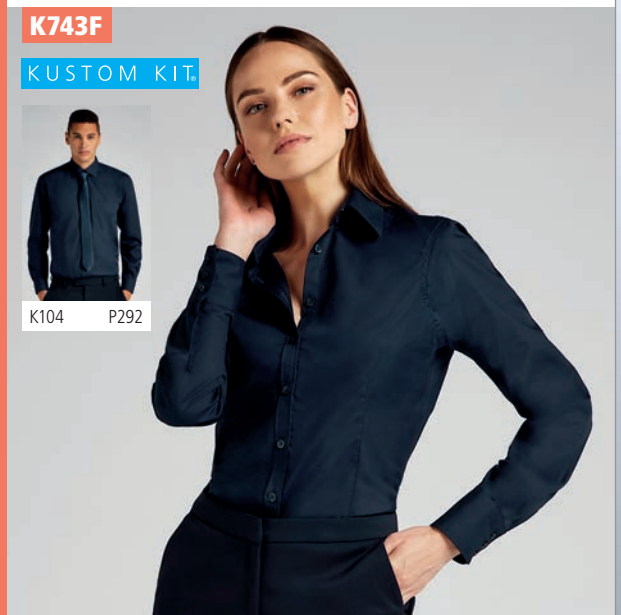

924F

RUSSELL SINCE 1902 COLLECTION

924M P294

RUSSELL COLLECTION

936F Russell Collection

Ladies Long Sleeve Easy Care Cotton Poplin Shirt

100% cotton poplin.
Slightly tailored fit. Easy care fabric.
Classic collar. Left chest pocket. Self colour buttons. Adjustable cuffs. Curved hem.
Available in short sleeve 937F, p316.

Weight: White 120 gsm, Black 125 gsm

Size:	XS	S	M
Ladies size:	8	10	12
Chest (to fit):	30/32	32/34	34/36
Size:	L	XL	XXL
Ladies size:	14	16	18
Chest (to fit):	36/38	38/41	41/44
Size:	3XL	4XL	
Ladies size:	20	22	
Chest (to fit):	44/47	47/51	

KUSTOM KIT

K388 Kustom Kit

Ladies Long Sleeve Tailored City Business Shirt

100% cotton.
Easy iron fabric.
Soft fused collar.
Back yoke.
Twin button closure.
Princess seaming to front and back.
Two button cuffs.
Twin needle stitching.
Curved hem.

Weight: White 120 gsm, Black 125 gsm

Ladies size:	8	10	12	14
Chest (to fit):	30	32	34	36
Ladies size:	16	18	20	
Chest (to fit):	38	40	42	

Sedex

EASY IRON

BROOK TAVERNER SINCE 1912

BK151 Brook Taverner

Ladies Palena Long Sleeve Poplin Shirt

55% cotton/45% polyester.
Easy iron. Semi-fitted. Classic collar.
Open neck style. Back yoke. Bust darts.
Two button cuffs. Curved hem.
Available in short sleeve BK153, p319.

Weight: 115 gsm

Ladies size:	8	10	12	14
Chest (to fit):	32	34	36	38
Ladies size:	16	18	20	
Chest (to fit):	40	42	44	

Additional colours and sizes available on request.

Sedex

EASY-TO-IRON

NEO BLU PEOPLE IN MOTION

No Label

03199 NEOBLU

Ladies Balthazar Jersey Long Sleeve Shirt

100% mercerised cotton.
Italian spread collar. Self colour buttons.
Back yoke. Two button adjustable cuffs with button on cuff gauntlet. Curved hem.
Unbranded size label.

Weight: 145 gsm

Size:	S	M	L
Ladies size:	8/10	10/12	12/14
Size:	XL	XXL	3XL
Ladies size:	14/16	16/18	18/20

PREMIER

PR305 Premier

Ladies 3/4 Sleeve Poplin Blouse

65% polyester/35% cotton poplin.
Easy care fabric. Soft collar. Fitted style with bust and back darts. 3/4 length sleeves with vented cuffs. Light blue and white have pearlised buttons - rest have self colour. Double folded seams. Curved hem.
Available in short sleeve PR302, p317 and long sleeve PR300, p302.

Weight: 105 gsm

Ladies size:	6*	8	10	12	14	16
Chest (to fit):	31	33	35	37	39	41
Ladies size:	18	20	22	24	26	
Chest (to fit):	43	45	47	49	51	

*Available in size 6.

EASY CARE

WRAP

RUSSELL COLLECTION

926F Russell Collection

Ladies 3/4 Sleeve Fitted Poplin Shirt

65% polyester/35% cotton.
Easy care fabric. Fitted style.
Soft classic collar.
Self colour buttons. Concealed placket.
Front, bust and back darts.
3/4 sleeves with double buttons on cuffs.
Curved hem.
Available in long sleeve 924F, p302 and cap sleeve 925F, p319.

Weight: White 110 gsm, Cols 105 gsm

Size:	XS	S	M	L	
Ladies size:	8	10	12	14	
Chest (to fit):	30/32	32/34	34/36	36/38	
Size:	XL	XXL	3XL	4XL	
Ladies size:	16	18	20	22	
Chest (to fit):	38/41	41/44	44/47	47/51	

K715

KUSTOM KIT

K715 Kustom Kit

Ladies 3/4 Sleeve Tailored Continental Shirt

65% polyester/35% cotton poplin.
Easy iron fabric. Fused stand up collar. Fitted style with bust and back darts. Pearlised buttons. Concealed placket. 3/4 length sleeves with cuff vent. Side vents. Curved hem.

Weight: 115 gsm

Ladies size:	8	10	12	14	16	18	20	22
Chest (to fit):	30	32	34	36	38	40	42	44

Sedex

EASY IRON

962F

RUSSELL SINCE 1902 COLLECTION

962M P296

962F Russell Collection

Ladies Long Sleeve Herringbone Shirt

84% cotton/16% polyester.
Easy care fabric. Fitted style. Mini herringbone. Neat modern collar. Narrow placket. Front, bust and back darts. Narrow cuffs with extended gauntlet. Curved hem. Available in short sleeve 963F, p319.

Weight: White 125 gsm, Light Blue 130 gsm

Size:	XS	S	M	L	XL	XXL	3XL	4XL
Ladies size:	8	10	12	14	16	18	20	22
Chest (to fit):	30/32	32/34	34/36	36/38	38/41	41/44	44/47	47/51

BK145 Brook Taverner

Ladies Capri Long Sleeve Blouse

94% polyester/6% elastane crepe.
Easy care stretch fabric. Narrow collar. Concealed placket with button detail. Central back pleat. Single metallic button cuffs. Straight hem. Available in short sleeve BK144, p320.

Weight: 205 gsm

Ladies size:	8	10	12	14	16	18	20
Chest (to fit):	32	34	36	38	40	42	44

Sedex

Additional sizes available on request.

BK101 Brook Taverner

Ladies Villeta Long Sleeve Herringbone Shirt

100% superfine cotton.
Herringbone effect fabric. Easy iron fabric. Semi-fitted. Classic collar. Concealed placket. Front and bust darts. Back yoke. Double cuff with silk cuff knot. Curved hem.

Weight: 135 gsm

Ladies size:	8	10	12	14	16	18	20
Chest (to fit):	32	34	36	38	40	42	44

Sedex

EASY-TO-IRON

Additional sizes available on request.

BK145 [2300]

BROOK TAVERNER SINCE 1912

BK101 [2247]

BROOK TAVERNER SINCE 1912

BK100 P296

956F

RUSSELL COLLECTION

958M P295

956F Russell Collection

Ladies Long Sleeve Ultimate Non-Iron Shirt

black

white

bright sky

100% cotton micro twill.
Slightly tailored fit. Stylish and relaxed long edged collar. Fashionable twin button closure. Self colour buttons. Single button, square edged, flared cuffs. Option for cuff links. Curved hem. Double folded seams.
Available in short sleeve 957F, p319.

Weight: 120 gsm

Size:	XS	S	M	L	XL	XXL	3XL	4XL
Ladies size:	8	10	12	14	16	18	20	22
Chest (to fit):	30/32	32/34	34/36	36/38	38/41	41/44	44/47	47/51

BK585 Brook Taverner

Ladies Banff Long Sleeve Chambray Shirt

denim

100% cotton.
Easy iron fabric. Tailored fit with princess seams. Soft semi-cut away collar. Mock horn buttons. Back yoke. Single button cuffs. Curved hem.

Weight: 140 gsm

Ladies size:	8	10	12	14	16	18	20
Chest (to fit):	32	34	36	38	40	42	44

Additional sizes available on request.

BK585 [2323]

BROOK TAVERNER SINCE 1912

BK584 P297

PREMIER

PR345 Premier

Ladies Long Sleeve Chambray Shirt

100% cotton.
Slub yarn effect. Modern fit. Soft collar. Bust and back darts. Two button cuffs. Curved hem.

Weight: 115 gsm

Size:	XS	S	M
Ladies size:	8	10	12
Chest (to fit):	33	35	37
Size:	L	XL	XXL
Ladies size:	14	16	18
Chest (to fit):	39	41	43

indigo

grey

red

PR345

PR245 P297

PREMIER

PR317 Premier

Ladies Cross-Dye Roll Sleeve Shirt

65% polyester/35% cotton poplin.
Easy care textured fabric. Fitted style. Soft collar. Self colour buttons. Back yoke. Front and back darts. Roll-up sleeves with button and tab. Two button cuffs. Curved hem.

Weight: 105 gsm

Size:	XS	S	M	L
Ladies size:	8	10	12	14
Chest (to fit):	33	35	37	39
Size:	XL	XXL	3XL	
Ladies size:	16	18	20	
Chest (to fit):	41	43	45	

indigo denim

grey denim

EASY CARE

PR317

PR217 P297

PREMIER

PR322 Premier

Ladies Jeans Stitch Denim Shirt

100% cotton.
Soft collar. Two chest pockets with button flap. Seven button placket. Back yoke. Contrast stitching.
Single button cuffs with button on cuff gauntlet. Curved hem.

Weight: 155 gsm

Size:	XS	S	M	L
Ladies size:	8	10	12	14
Chest (to fit):	33	35	37	39
Size:	XL	XXL	3XL	
Ladies size:	16	18	20	
Chest (to fit):	41	43	45	

black denim

indigo denim

PR322

PR222 P297

BK131 [2268]

BROOK TAVERNER
SINCE 1912

BK130 P296

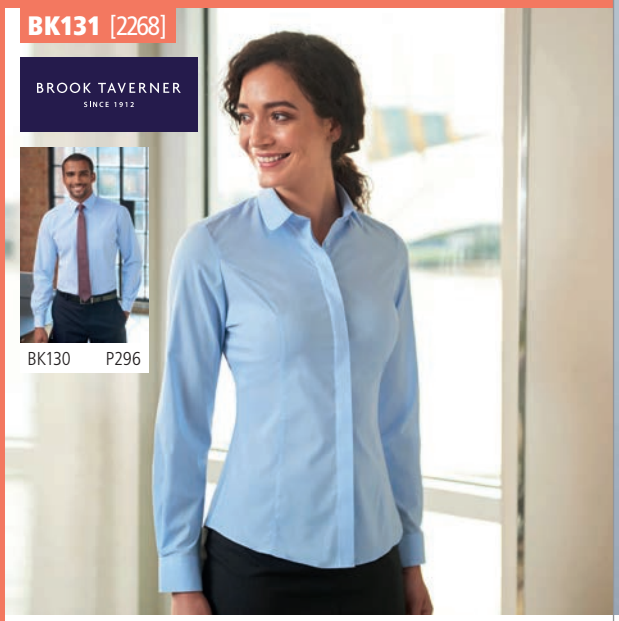

BK131 Brook Taverner

Ladies Trevi Long Sleeve Poplin Shirt

57% polyester/39% cotton/4% elastane.
Easy care stretch fabric. Semi-fitted. Rounded collar.
Concealed placket. Princess seams. Back yoke.
Single button cuffs. Curved hem.
Available in short sleeve BK133, p320.

Sedex

Weight: 105 gsm

Ladies size:	8	10	12	14	16	18	20
Chest (to fit):	32	34	36	38	40	42	44

Additional sizes available on request.

946F

RUSSELL SINCE 1902
RUSSELL COLLECTION

946M P296

946F Russell Collection

Ladies 3/4 Sleeve Easy Care Fitted Shirt

97% cotton/3% elastane.
Fitted style. Easy care stretch fabric. Classic collar. Front and back darts.
Self colour buttons. Elbow length sleeves with split cuff. Curved hem.
Available in short sleeve 947F, online.

Weight: 140 gsm

Size:	XS	S	M	L	XL	XXL
Ladies size:	8	10	12	14	16	18
Chest (to fit):	30/32	32/34	34/36	36/38	38/41	41/44

17010 SOL'S

Ladies Effect 3/4 Sleeve Fitted Shirt

97% cotton/3% elastane.
Easy care stretch fabric. Fitted style. Stiffened collar.
Self colour buttons. Front and back darts. Split cuffs. Curved hem.
Available in long sleeve 17015, p307. This item runs
small in comparison to some other brands. Please check sizing before decoration.

Weight: 140 gsm

EASYCARE

Size:	XS	S	M	L	XL	XXL
Ladies size:	6/8	8/10	10/12	12/14	14/16	16/18

17010

SOL'S
the fair spirit

17000 P295

H533 Henbury

Ladies Long Sleeve Stretch Poplin Shirt

97% cotton/3% elastane.
Easy care fabric. Modern ladies fit. Cut away collar.
Self colour pearlised buttons. Front and back darts.
Two button adjustable cuffs with button
on cuff gauntlet. Curved hem. Cut out label.
Available in short sleeve H538, p321.

Cut Out

Sedex EASY CARE

Weight: 150 gsm

Size:	XS	S	M	L	XL	XXL	3XL	4XL
Ladies size:	8	10	12	14	16	18	20	22
Chest (to fit):	30/32	32/34	34/36	36/38	38/40	40/42	42/44	44/46

H533

HENBURY
CUT-OUT LABEL

H532 P295

17015

SOL'S
the fair spirit

17000 P295

17015 SOL'S

Ladies Eden Long Sleeve Fitted Shirt

97% cotton/3% elastane.
Easy care, wrinkle resistant fabric. Fitted style. Stiffened collar. Self colour buttons. Front and back darts. Adjustable cuffs. Curved hem.
Available in 3/4 sleeve 17010, p306. This item runs small in comparison to some other brands. Please check sizing before decoration.

Weight: 140 gsm

Size:	XS	S	M	L	XL	XXL
Ladies size:	6/8	8/10	10/12	12/14	14/16	16/18

EASYCARE

H591

HENBURY
CUT-OUT LABEL

H590 P298

H591 Henbury

Ladies Long Sleeve Wicking Shirt

100% Cofrex/Pufy® wicking polyester.
Anti-bacterial, keeps the wearer fresh and dry. Easy care/minimal iron. Anti UV UVPF>50. Quick dry. Regular fit. Classic collar. Self colour buttons. Plain back yoke. Front and back darts. Double folded seams. Adjustable cuffs. Double turned curved hem. Easy cut out neck label.
Available in short sleeve H596, p321.

Weight: 115 gsm

Size:	XS	S	M	L
Ladies size:	8	10	12	14
Chest (to fit):	30/32	32/34	34/36	36/38
Size:	XL	XXL	3XL	4XL
Ladies size:	16	18	20	22
Chest (to fit):	38/40	40/42	42/44	44/46

Cut Out

WRAP

Sedex

EASY CARE

cofrex PUFY

PR344 Premier

Ladies Long Sleeve Stretch Fit Poplin Shirt

97% cotton/3% elastane.
Soft feel stretch fabric. Fitted style. Stiffened cut away collar. Single button closure on collar stand. Grown on placket. Back yoke. Back darts. Two button cuffs with button on cuff gauntlet. Curved hem.
Available in short sleeve PR346, p321.

Weight: 115 gsm

WRAP

Size:	XS	S	M	L	XL	XXL	3XL
Ladies size:	8	10	12	14	16	18	20
Chest (to fit):	33	35	37	39	41	43	45

972F Russell Collection

Ladies Long Sleeve Tailored Coolmax® Shirt

70% cotton/30% Coolmax® polyester.
Easy care fabric. Moisture wicking and breathable. Neat modern collar. Self colour buttons. Front, bust and back darts. Mitred two button adjustable cuffs. Curved hem.
Available in short sleeve 973F, p321.

Weight: 110 gsm

COOLMAX®

Size:	XS	S	M	L	XL	XXL	3XL	4XL
Ladies size:	8	10	12	14	16	18	20	22
Chest (to fit):	30/32	32/34	34/36	36/38	38/41	41/44	44/47	47/51

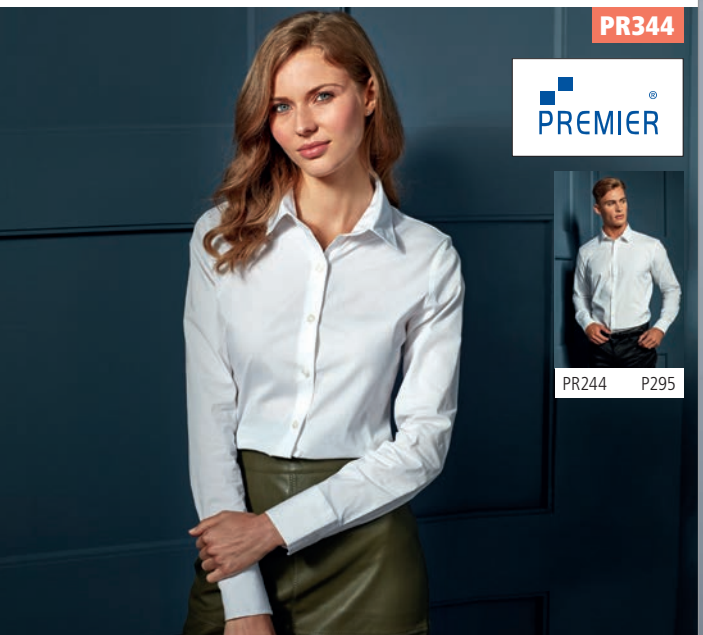

PR344

PREMIER

PR244 P295

972F

RUSSELL SINCE 1902
RUSSELL COLLECTION

972M P298

K261

KUSTOM KIT

K161 P299

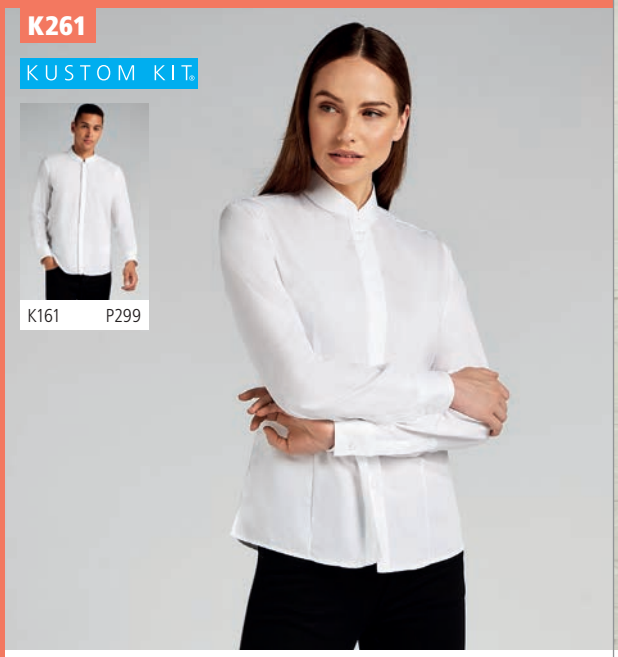

K261 Kustom Kit

Ladies Long Sleeve Tailored Mandarin Collar Shirt

65% polyester/35% cotton poplin.
Easy iron fabric. Soft fused mandarin collar. Front and back darts. Concealed placket. Single needle stitched armholes. Side vents. Single button cuffs. Curved hem.

Weight: 115 gsm

Ladies size:	8	10	12	14	16	18
Chest (to fit):	30	32	34	36	38	40

Sedex EASY IRON

PR358

PREMIER

PR258 P299

NEW

PR358 Premier

Ladies Banded Collar Grandad Shirt

65% polyester/35% cotton poplin.
Easy care fabric. Modern fit. Classic banded 'Grandad' collar. Pearlised buttons. Bust and back darts. Two button adjustable cuffs. Curved hem.

Weight: 115 gsm

Size:	XS	S	M	L	XL	XXL
Ladies size:	8	10	12	14	16	18
Chest (to fit):	33	35	37	39	41	43

Sedex WRAP EASY CARE

KB514 Kariban

Ladies Long Sleeve Mandarin Collar Shirt

65% polyester/35% cotton poplin.
Easy care fabric. Mandarin style collar. Left chest pocket. Self colour buttons. Adjustable cuffs. Curved hem.

Weight: 110 gsm

Size:	XS	S	M	L	XL	XXL	3XL
Ladies size:	8	10	12	14	16	18	20

KB514

KARIBAN

KB515 P299

H593 Henbury

Ladies Mandarin Roll Sleeve Anti-Bac Wicking Shirt

100% Cofrex/Pufy® wicking polyester.
Anti-bacterial, keeps the wearer fresh and dry. Easy care/minimal iron.
Anti UV UVPF> 50. Quick dry. Regular fit. Mandarin collar.
Self colour buttons. Back yoke. Front and back darts.
Roll-up sleeves with button and tab. Two button cuffs.
Curved hem. Easy cut out neck label.

Cut Out WRAP

Weight: 115 gsm

Sedex EASY CARE cofrex PUFY

Size:	S	M	L	XL	XXL
Ladies size:	10	12	14	16	18
Chest (to fit):	32/34	34/36	36/38	38/40	40/42

H593

HENBURY

CUT-OUT LABEL

H592 P299

PR356 Premier

Ladies Sidehill Check Long Sleeve Shirt

100% cotton poplin.
Semi-fitted. Contrast check pattern.
Narrow soft collar. Back yoke.
Bust and back darts. Roll-up sleeves with button and tab. Curved hem.

Weight: 115 gsm

Size:	XS	S	M	L	XL	XXL
Ladies size:	8	10	12	14	16	18
Chest (to fit):	33	35	37	39	41	43

navy/red

PR354 Premier

Ladies Ginmill Check Long Sleeve Shirt

100% cotton poplin.
Semi-fitted. Narrow soft collar. Back yoke.
Bust and back darts. Roll-up sleeves with button and tab. Button cuff. Curved hem.

Weight: 115 gsm

Size:	XS	S	M	L	XL	XXL
Ladies size:	8	10	12	14	16	18
Chest (to fit):	33	35	37	39	41	43

black/white

BK581 Brook Taverner

Ladies Kansas Gingham Long Sleeve Shirt

60% cotton/40% polyester poplin.
Easy iron fabric with peached finish.
Tailored fit with princess seams.
Soft semi-cut away collar. Clear buttons.
Back yoke. Two button adjustable cuffs.
Curved hem.

Weight: 125 gsm

Ladies size:	8	10	12	14
Chest (to fit):	32	34	36	38
Ladies size:	16	18	20	
Chest (to fit):	40	42	44	

Additional sizes available on request.

blue brown red

PR350 Premier

Ladies Mulligan Check Long Sleeve Shirt

100% cotton poplin.
Semi-fitted. Narrow soft collar. Back yoke.
Bust and back darts. Roll-up sleeves with button and tab. Single button cuffs.
Curved hem.

Weight: 115 gsm

Size:	XS	S	M	L	XL	XXL
Ladies size:	8	10	12	14	16	18
Chest (to fit):	33	35	37	39	41	43

steel/black white/navy camel/navy red/navy

PR320 Premier

Ladies Gingham Long Sleeve Shirt

100% cotton poplin.
Easy care fabric. Fitted style. Gingham microcheck. Soft collar. Back yoke.
Clear buttons. Front and back darts.
Two button cuffs. Curved hem.
Available in short sleeve PR321, p321.

Weight: 115 gsm

Size:	XS	S	M	L
Ladies size:	8	10	12	14
Chest (to fit):	33	35	37	39
Size:	XL	XXL	3XL	
Ladies size:	16	18	20	
Chest (to fit):	41	43	45	

black/white navy/white light blue/white red/white

PR352 Premier

Ladies Maxton Check Long Sleeve Shirt

65% polyester/35% cotton poplin.
Easy care fabric. Gingham check.
Modern fit. Narrow soft, concealed button down collar. Bust and back darts.
Roll-up sleeves with button and tab.
Single button cuffs. Curved hem.

Weight: 110 gsm

Size:	XS	S	M	L	XL	XXL
Ladies size:	8	10	12	14	16	18
Chest (to fit):	33	35	37	39	41	43

black/red navy/white light blue/white steel/black silver/white

PR202

PREMIER

PR302 P317

PR202 Premier

Short Sleeve Poplin Shirt

65% polyester/35% cotton poplin.
Easy care fabric. Stiffened collar.
Left chest pocket.
Self colour buttons.
Back yoke. Straight hem.
Available in long sleeve
PR200, p291.

Weight: 105 gsm

Collar:	14.5	15	15.5	16	16.5	17	17.5
Chest (to fit):	34	36	38	40	42	44	46
Collar:	18	18.5	19	20*	21*	22*	23*
Chest (to fit):	48	50	52	54	58	62	66

*Available in 20-23 collar.

WRAP EASY CARE

K141

KUSTOM KIT

K241 Online

K141 Kustom Kit

Short Sleeve Tailored Poplin Shirt

65% polyester/35% cotton.
Easy iron fabric. Fused semi-cut away collar.
Left chest pocket. Self colour buttons. Back yoke.
Single needle stitched armholes.
Twin needle sleeves and side seams. Curved hem.
Available in long sleeve K142, p291.

Sedex EASY IRON

Weight: 105 gsm

Collar:	13.5*	14*	14.5	15	15.5	16	16.5	17	17.5
Chest (to fit):	32/34	35	36/38	39	40	41	42	43	44
Collar:	18	18.5	19	19.5	20	21	22	23	
Chest (to fit):	45	46/48	49	50/52	54/56	58/60	62/64	66/68	

*Available in 13.5 and 14 collar.

K102 Kustom Kit

Short Sleeve Classic Fit Business Shirt

55% cotton/45% polyester poplin.
Easy iron fabric. Fused stand up collar. Left chest pocket.
Back yoke. Curved hem.
Available in long sleeve K104, p292.

Sedex EASY IRON

Weight: 105 gsm

Collar:	14.5	15	15.5	16	16.5	17	17.5
Chest (to fit):	36/38	39	40	41	42	43	44
Collar:	18	18.5	19	19.5	20	21	
Chest (to fit):	45	46/48	49	50/52	54/56	58/60	

K102

KUSTOM KIT

K742F P317

935M Russell Collection

Short Sleeve Easy Care Poplin Shirt

65% polyester/35% cotton poplin.
Easy care fabric. Classic collar. Left chest pocket.
Self colour buttons. Back yoke with two pleats. Straight hem.
Available in long sleeve 934M, p291.

Weight: White 110 gsm, Cols 105 gsm

Size:	S	M	L	XL	XXL	3XL	4XL
Collar:	14.5/15	15.5	16/16.5	17/17.5	18	18.5/19	19.5
Chest (to fit):	36/38	38/40	40/42	42/44	44/46	46/48	48/50

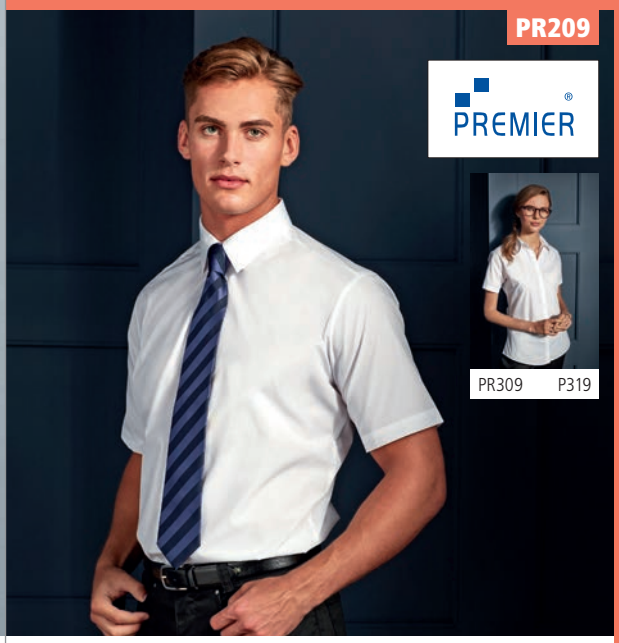

PR209 Premier

Supreme Short Sleeve Poplin Shirt

65% polyester/35% cotton poplin.
Easy care fabric. Semi-fitted. Stiffened formal cut collar.
Two button closure on collar stand. Back yoke.
Curved hem. Easy cut out neck label.
Available in long sleeve PR207, p292.

Cut Out

Weight: 125 gsm

Collar:	14.5	15	15.5	16	16.5	17	17.5	18	18.5	19
Chest (to fit):	34	36	38	40	42	44	46	48	50	52

K100 Kustom Kit

Short Sleeve Classic Fit Workforce Shirt

65% polyester/35% cotton poplin.
Easy iron fabric. Fused stand up button down collar. Optional pocket. Back yoke with two pleats. Double folded seams. Self colour pearlised buttons. Curved hem
Available in long sleeve K140, p292.

Weight: 115 gsm

Size:	S	M	L	XL	XXL	3XL
Chest (to fit):	36/38	40	42	44	46/48	50/52

937M Russell Collection

Short Sleeve Easy Care Cotton Poplin Shirt

100% cotton poplin.
Easy care fabric. Classic collar. Left chest pocket. Self colour buttons.
Back yoke with two pleats. Double folded seams. Straight hem.
Available in long sleeve 936M, p292.

Weight: White 120 gsm, Cols 125 gsm

Size:	S	M	L	XL	XXL	3XL	4XL
Collar:	14.5/15	15.5	16/16.5	17/17.5	18	18.5/19	19.5
Chest (to fit):	36/38	38/40	40/42	42/44	44/46	46/48	48/50

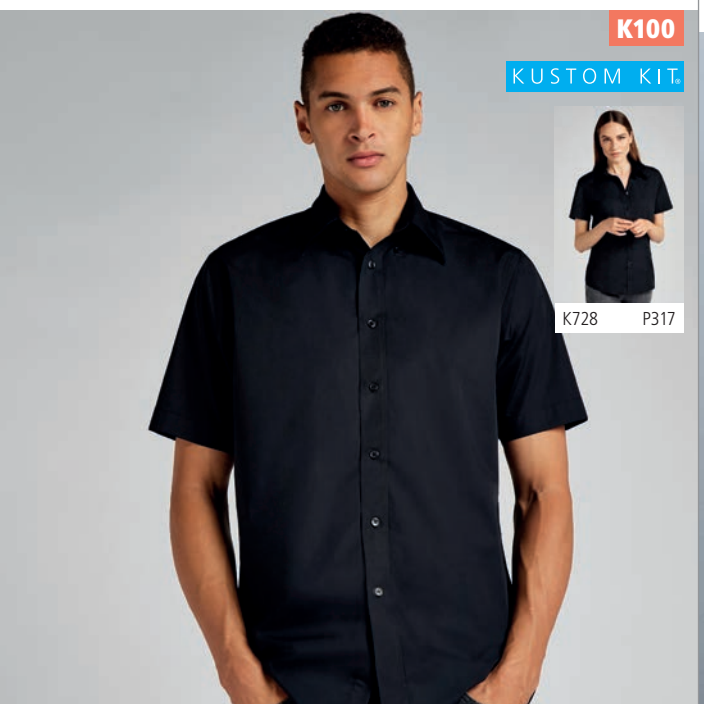

957M

RUSSELL COLLECTION

957F P319

957M Russell Collection

Short Sleeve Ultimate Non-Iron Shirt

100% cotton micro twill.
Semi-cut away button down collar. Left chest pocket. Self colour buttons.
Double turn hem on sleeves. Back yoke with two pleats. Double folded seams.
Curved hem. Available in long sleeve 956M, p294.

Weight: 120 gsm

Collar:	14.5	15	15.5	16	16.5	17
Chest (to fit):	36/38	36/38	38/40	40/42	40/42	42/44
Collar:	17.5	18	18.5	19	19.5	
Chest (to fit):	42/44	44/46	46/48	46/48	48/50	

K115

KUSTOM KIT

K115 Kustom Kit

Premium Short Sleeve Classic Fit Non-Iron Shirt

100% cotton poplin.
Non-iron fabric. Wrinkle resistant taped seams. Fused stand up, semi-cut away collar.
Left chest pocket. Pearlised buttons. Back yoke with two pleats. Double folded side seams. Curved hem. Available in long sleeve K116, p294.

Sedex NON IRON

Weight: 125 gsm

Collar:	14.5	15	15.5	16	16.5	17	17.5	18	18.5
Chest (to fit):	36/38	39	40	41	42	43	44	45	46/48

917M Russell Collection

Short Sleeve Classic Twill Shirt

100% cotton twill.
Relaxed, button down collar. Herringbone neck tape.
Left chest pocket. Double folded seams. Self colour buttons.
Fabric patch tab on back yoke. Curved hem.
Available in long sleeve 916M, p293.

Weight: 130 gsm

Size:	S	M	L	XL	XXL	3XL	4XL
Collar:	14.5/15	15.5	16/16.5	17/17.5	18	18.5/19	19.5
Chest (to fit):	36/38	38/40	40/42	42/44	44/46	46/48	48/50

K191 Kustom Kit

Short Sleeve Slim Fit Business Shirt

55% cotton/45% polyester poplin.
Easy iron fabric. Fused stand up collar. Single needle stitched armholes. Self colour pearlised buttons. Back yoke with two pleats. Twin needle stitched sleeve and side seams. Curved hem. Available in long sleeve K192, p294.

Sedex EASY IRON

Weight: 105 gsm

Collar:	14	14.5	15	15.5	16	16.5	17	17.5	18
Chest (to fit):	35	36/38	39	40	41	42	43	44	45

917M

RUSSELL COLLECTION

917F Online

K191

KUSTOM KIT

K742F P317

BK152 [7541]

BROOK TAVERNER
SINCE 1912

BK153 P319

BK152 Brook Taverner

Rosello Short Sleeve Poplin Shirt

55% cotton/45% polyester.
Easy iron fabric. Classic fit. Classic collar.
Left chest pocket. Single yoke. Curved hem.

Sedex

Weight: 115 gsm

Collar:	15	15.5	16	16.5	17	17.5	18	19
Chest (to fit):	38	40	42	44	46	48	50	54

Additional colours and sizes available on request.

PR246

PREMIER

PR346 P321

PR246 Premier

Short Sleeve Stretch Fit Poplin Shirt

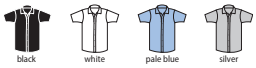

97% cotton/3% elastane.
Soft feel stretch fabric. Fitted style. Stiffened cut away collar. Single button closure on collar stand. Grown on placket. Back yoke. Back darts. Curved hem.
Available in long sleeve PR244, p295.

Weight: 115 gsm

Size:	XS	S	M	L	XL	XXL	3XL	4XL
Chest (to fit):	30	34	38	42	46	50	54	58

925M Russell Collection

Short Sleeve Tailored Poplin Shirt

65% polyester/35% cotton.
Easy care fabric. Semi-cut away boned collar.
Double folded seams. Plain back yoke. Curved hem.
Available in long sleeve 924M, p294.

Weight: White 110 gsm, Cols 105 gsm

Size:	S	M	L	XL	XXL	3XL	4XL
Collar:	14.5/15	15.5	16/16.5	17/17.5	18	18.5/19	19.5
Chest (to fit):	36/38	38/40	40/42	42/44	44/46	46/48	48/50

925M

RUSSELL SINCE 1902
COLLECTION

925F P319

H537 Henbury

Short Sleeve Stretch Poplin Shirt

97% cotton/3% elastane.
Easy care fabric. Modern tailored fit. Cut away collar.
Self colour pearlised buttons.
Back darts. Curved hem. Cut out label.
Available in long sleeve H532, p295.

Cut Out

Sedex

EASY CARE

Weight: 150 gsm

Size:	XS	S	M	L	XL	XXL	3XL	4XL
Chest (to fit):	34/36	36/38	38/40	42	44/46	48	50/52	54

H537

HENBURY
CUT-OUT LABEL

H538 P321

947M

RUSSELL COLLECTION

947F Online

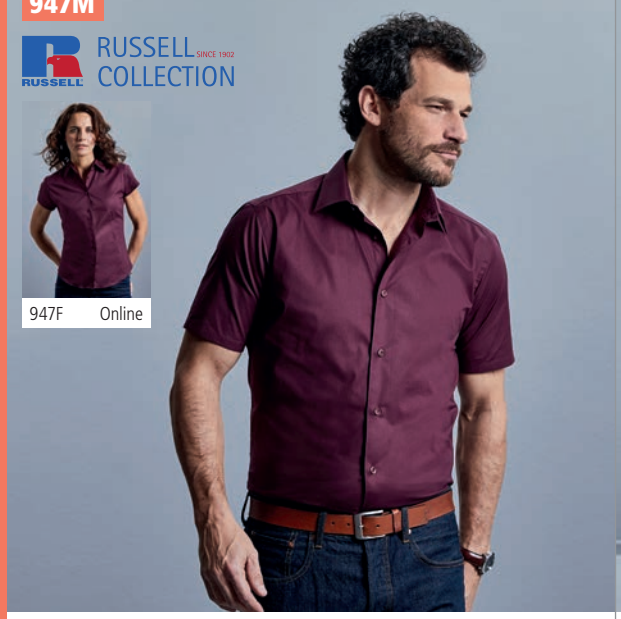

947M Russell Collection

Short Sleeve Easy Care Fitted Shirt

97% cotton/3% elastane poplin.
Easy care stretch fabric. Fitted style. Semi-cut away collar. Self colour buttons.
Back yoke. Double folded seams. Curved hem.
Available in long sleeve 946M, p296.

Weight: 140 gsm

Size:	S	M	L	XL	XXL	3XL	4XL
Collar:	14.5/15	15.5	16/16.5	17/17.5	18	18.5/19	19.5
Chest (to fit):	36/38	38/40	40/42	42/44	44/46	46/48	48/50

973M

RUSSELL COLLECTION

973F P321

973M Russell Collection

Short Sleeve Tailored Coolmax® Shirt

70% cotton/30% Coolmax® polyester.
Easy care fabric. Moisture wicking and breathable. Stiffened New Kent boned collar.
Left chest pocket. Self colour buttons. Back yoke with two pleats. Curved hem.
Available in long sleeve 972M, p298.

COOLMAX®

Weight: 110 gsm

Size:	S	M	L	XL	XXL	3XL	4XL
Collar:	14.5/15	15.5	16/16.5	17/17.5	18	18.5/19	19.5
Chest (to fit):	36/38	38/40	40/42	42/44	44/46	46/48	48/50

H595 Henbury

Short Sleeve Wicking Shirt

100% Cofrex/Pufy® wicking polyester.
Anti-bacterial, keeps the wearer fresh and dry. Easy care/minimal iron.
Anti UV UVPF>50. Regular fit. Classic collar.
Left chest pocket. Self colour buttons. Plain back yoke.
Double turned curved hem. Easy cut out neck label.
Available in long sleeve H590, p298.

Cut Out

EASY CARE

Weight: 115 gsm

Size:	S	M	L	XL	XXL	3XL	4XL
Chest (to fit):	36/38	38/40	42	44/46	48	50/52	54

PR221 Premier

Gingham Short Sleeve Shirt

100% cotton poplin.
Fitted style. Gingham microcheck. Soft button down collar.
Clear buttons. Back yoke. Curved hem.
Available in long sleeve PR220, p300.

Weight: 115 gsm

Size:	XS	S	M	L	XL	XXL	3XL
Chest (to fit):	30	34	38	42	46	50	54

H595

HENBURY
CUT-OUT LABEL

H596 P321

PR221

PREMIER

PR321 P321

919M

RUSSELL COLLECTION

919F Online

919M Russell Collection

Short Sleeve Twill Roll Shirt

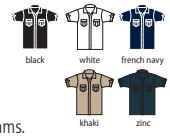

100% cotton twill.
Peached finish. Semi-fitted. Semi-cut away relaxed collar. Herringbone neck tape. Patch pockets on chest, with button down flaps. Self colour buttons. Back yoke. Double folded seams. Herringbone tape tabs on side seam hem. Roll-up short sleeves with button and tab. Square hem at front, curved back.

Weight: 130 gsm

Size:	S	M	L	XL	XXL	3XL	4XL
Collar:	14.5/15	15.5	16/16.5	17/17.5	18	18.5/19	19.5
Chest (to fit):	36/38	38/40	40/42	42/44	44/46	46/48	48/50

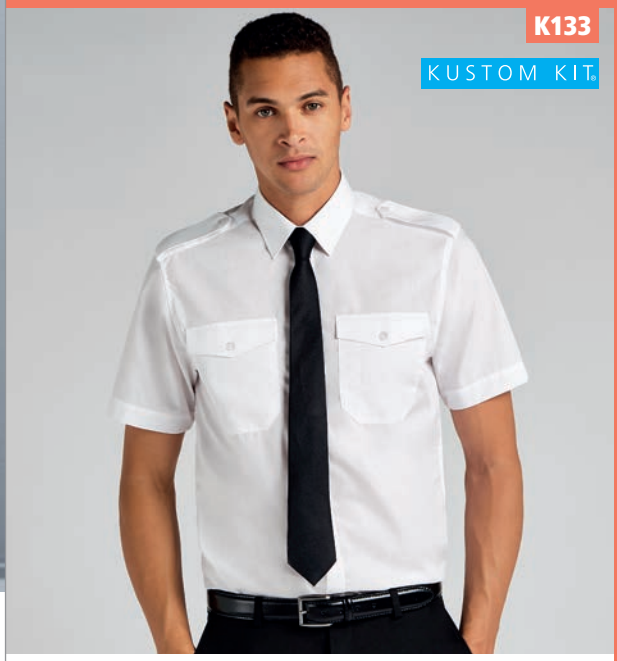

K133

KUSTOM KIT

K133 Kustom Kit

Short Sleeve Tailored Pilot Shirt

55% cotton/45% polyester poplin.
Easy iron fabric. Fused stand up collar. Epaulette tabs. Two chest pockets with button down flaps. Pen holder left chest pocket. Back yoke. Double folded side seams. Straight hem. Available in long sleeve K134, p298.

Sedex EASY IRON

Weight: 105 gsm

Collar:	14.5	15	15.5	16	16.5	17	17.5	18	18.5	19	19.5
Chest (to fit):	36/38	39	40	41	42	43	44	45	46/48	49	50/52

963M Russell Collection

Short Sleeve Herringbone Shirt

84% cotton/16% polyester.
Easy care fabric. Tailored fit. Mini herringbone. Semi-cut away collar. Narrow placket. Plain yoke. Curved hem. Available in long sleeve 962M, p296.

Weight: White 125 gsm, Light Blue 130 gsm

Collar:	14.5	15	15.5	16	16.5	17
Chest (to fit):	36/38	36/38	38/40	40/42	40/42	42/44
Collar:	17.5	18	18.5	19	19.5	
Chest (to fit):	42/44	44/46	46/48	46/48	48/50	

PR212 Premier

Short Sleeve Pilot Shirt

65% polyester/35% cotton.
Easy care fabric. Stiffened collar. Epaulette tabs. Two chest pockets with button down flaps. Back yoke. Straight hem.
Available in long sleeve PR210, p298.

WRAP EASY CARE

Weight: 105 gsm

Collar:	14.5	15	15.5	16	16.5	17	17.5	18	18.5	19
Chest (to fit):	34	36	38	40	42	44	46	48	50	52

963M

RUSSELL COLLECTION

963F P319

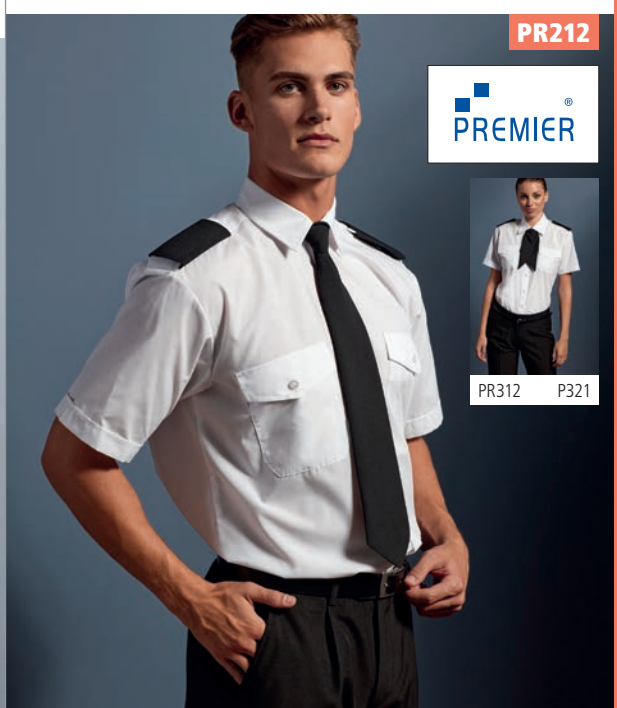

PR212

PREMIER

PR312 P321

SOL'S®

the fair spirit

17000 **SOL'S BRIGHTON LONG SLEEVE FITTED SHIRT**

P295

97% cotton
3% elastane

935F

RUSSELL COLLECTION

935M P311

935F Russell Collection

Ladies Short Sleeve Easy Care Poplin Shirt

65% polyester/35% cotton poplin.
Easy care fabric. Slightly tailored fit. Classic collar.
Left chest pocket. Self colour buttons. Curved hem.
Available in long sleeve 934F, online.

Weight: White 110 gsm, Cols 105 gsm

Size:	XS	S	M	L	XL	XXL	3XL	4XL
Ladies size:	8	10	12	14	16	18	20	22
Chest (to fit):	30/32	32/34	34/36	36/38	38/41	41/44	44/47	47/51

937F Russell Collection

Ladies Short Sleeve Easy Care Cotton Poplin Shirt

100% cotton poplin.
Easy care fabric. Classic collar. Left chest pocket. Self colour buttons.
Curved hem. Available in long sleeve 936F, p303.

Weight: White 120 gsm, Black 125 gsm

Size:	XS	S	M	L	XL	XXL	3XL	4XL
Ladies size:	8	10	12	14	16	18	20	22
Chest (to fit):	30/32	32/34	34/36	36/38	38/41	41/44	44/47	47/51

937F

RUSSELL COLLECTION

937M P311

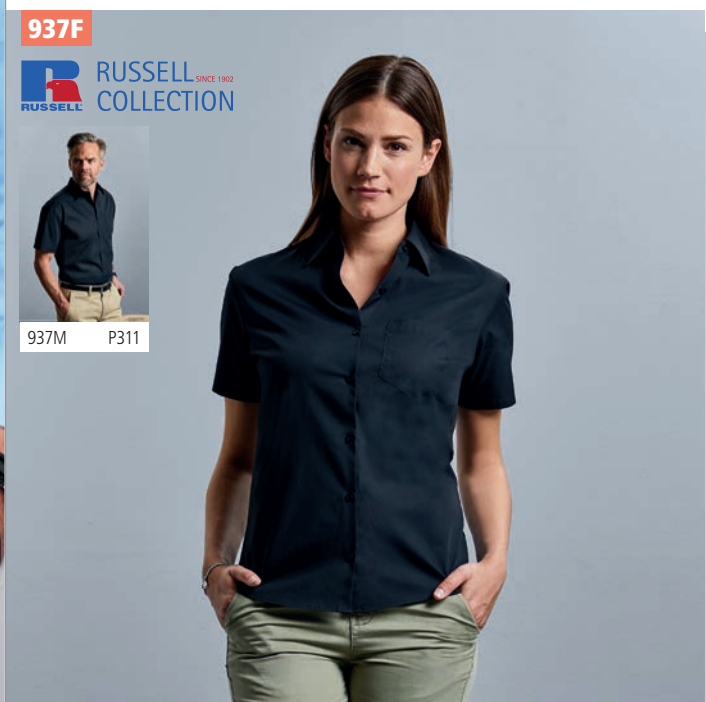

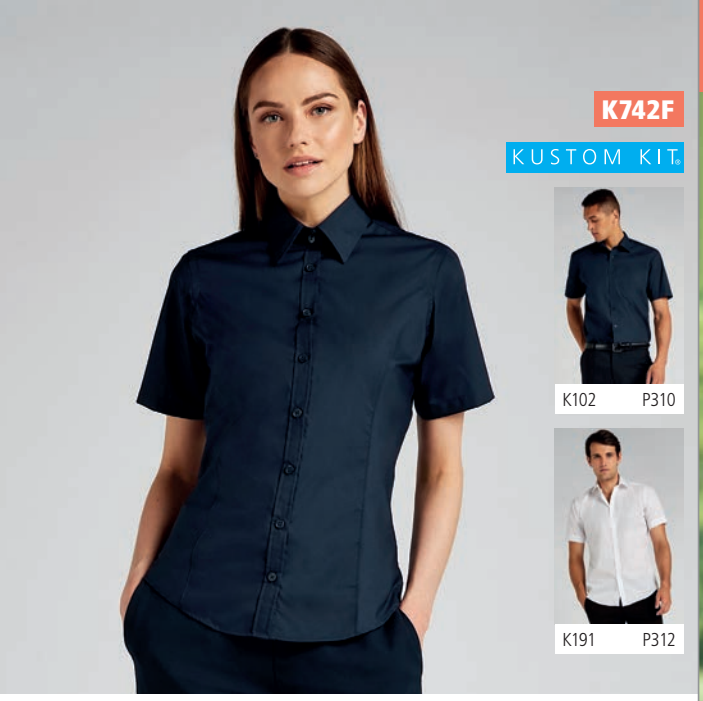

K742F

KUSTOM KIT

K102 P310

K191 P312

K742F Kustom Kit

Ladies Short Sleeve Tailored Business Shirt

55% cotton/45% polyester poplin.
Fused stand up collar. Narrow placket with self colour buttons.
Curved panels front and back. Princess seams. Curved hem.
Available in long sleeve K743F, p302.

Sedex EASY IRON

Weight: 105 gsm

Ladies size:	6*	8	10	12	14	16	18	20	22	24	26	28
Chest (to fit):	28	30	32	34	36	38	40	42	44	46	48	50

*Available in size 6.

K728 Kustom Kit

Ladies Short Sleeve Classic Fit Workforce Shirt

65% polyester/35% combed cotton poplin.
Stand up collar. Optional pocket. Self colour buttons. Back yoke.
Front and back darts. Double folded seams. Curved hem.
Available in long sleeve K729, online.

Sedex EASY IRON

Weight: 115 gsm

Ladies size:	8	10	12	14	16	18	20	22	24	26	28
Chest (to fit):	30	32	34	36	38	40	42	44	46	48	50

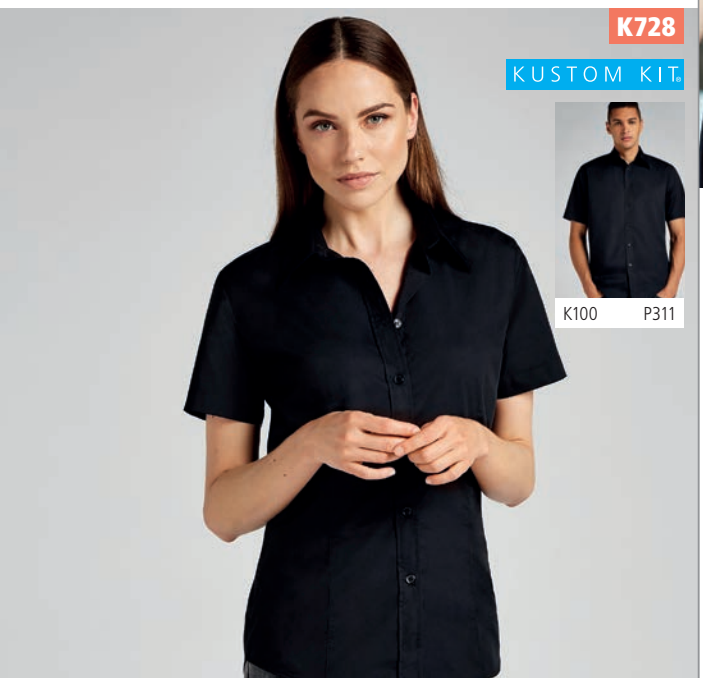

K728

KUSTOM KIT

K100 P311

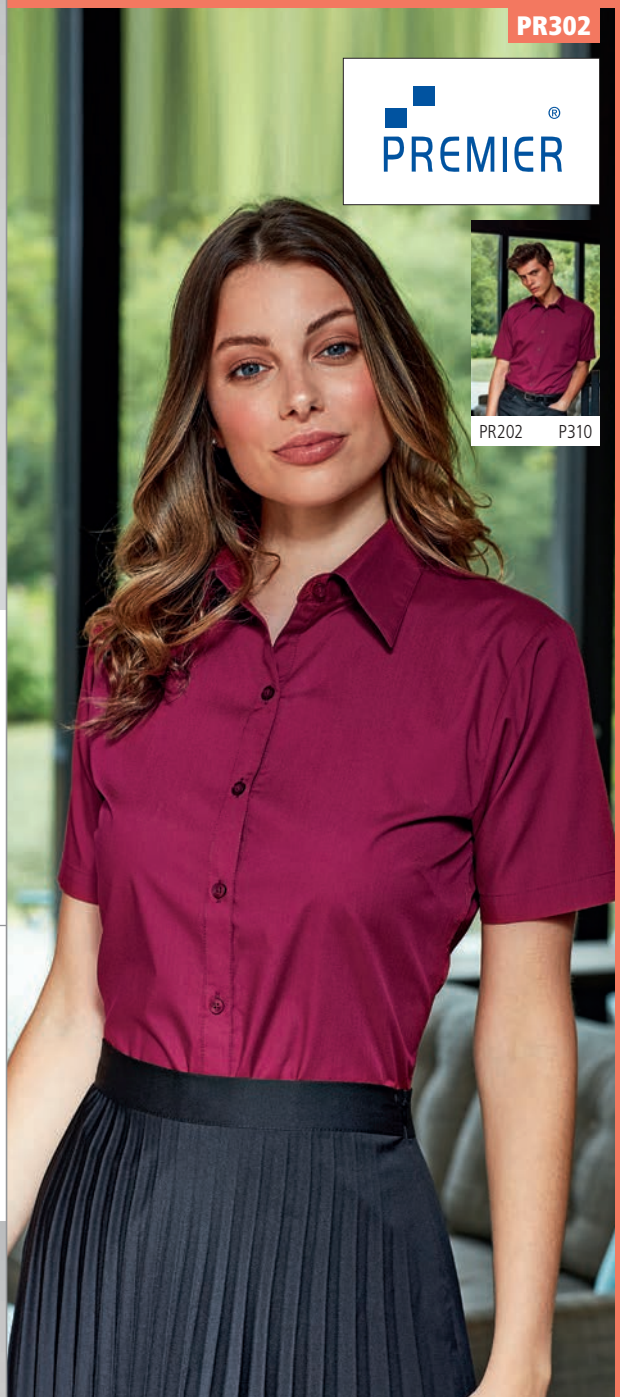

PR302

PREMIER

PR202 P310

PR302 Premier

Ladies Short Sleeve Poplin Blouse

65% polyester/35% cotton poplin.
Easy care fabric.
Fitted style with bust and back darts.
Soft collar.
Light blue and white have pearlised buttons - rest have self colour.
Double folded seams.
Curved hem.
Available in 3/4 sleeve PR305, p303 and long sleeve PR300, p302.

WRAP EASY CARE

Weight: 105 gsm

Ladies size:	6	8	10	12	14	16	18	20	22	24	26	28*	30*
Chest (to fit):	31	33	35	37	39	41	43	45	47	49	51	53	55

*Available in size 28 and 30.

MODERN FIT
COTTON RICH
PR234
SIGNATURE LONG SLEEVE OXFORD SHIRT
P324
PR334
LADIES SIGNATURE LONG SLEEVE OXFORD SHIRT
P328
PREMIER
UNIFORMS THAT WORK FOR YOU
CREATING UNIFORMS SINCE 1999 FOR THE WORKPLACE
PREMIER WORKWEAR
Signature
OXFORD
COTTON-RICH OXFORD SHIRTS
SMART CORPORATE STYLING
SILVER
WHITE
LIGHT BLUE
BLACK

RUSSELL COLLECTION

925F Russell Collection

Ladies Cap Sleeve Fitted Poplin Shirt

65% polyester/35% cotton poplin.
Easy care fabric. Fitted style. Soft classic collar. Self colour buttons. Concealed placket. Front, bust and back darts. Curved hem.
Available in long sleeve 924F, p302 and 3/4 sleeve 926F, p303.

Weight: White 110 gsm, Cols 105 gsm

Size:	XS	S	M	L
Ladies size:	8	10	12	14
Chest (to fit):	30/32	32/34	34/36	36/38
Size:	XL	XXL	3XL	4XL
Ladies size:	16	18	20	22
Chest (to fit):	38/41	41/44	44/47	47/51

RUSSELL COLLECTION

963F Russell Collection

Ladies Short Sleeve Herringbone Shirt

84% cotton/16% polyester.
Easy care fabric. Fitted style.
Mini herringbone. Neat modern collar. Narrow placket. Front, bust and back darts. Curved hem.
Available in long sleeve 962F, p304.

Weight: White 125 gsm, Light Blue 130 gsm

Size:	XS	S	M	L
Ladies size:	8	10	12	14
Chest (to fit):	30/32	32/34	34/36	36/38
Size:	XL	XXL	3XL	4XL
Ladies size:	16	18	20	22
Chest (to fit):	38/41	41/44	44/47	47/51

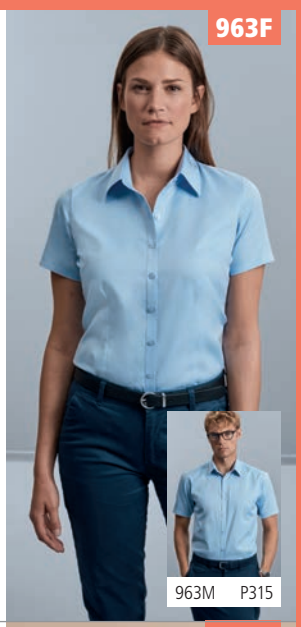

PREMIER

PR309 Premier

Ladies Supreme Short Sleeve Poplin Shirt

65% polyester/35% cotton.
Easy care fabric. Fitted style with bust and back darts. Soft collar styling. Curved hem. Easy cut out neck label.
Available in long sleeve PR307, p302.

Weight: 125 gsm

Ladies size:	8	10	12	14	16
Chest (to fit):	33	35	37	39	41
Ladies size:	18	20	22	24	26
Chest (to fit):	43	45	47	49	51

Cut Out

EASY CARE

HENBURY CUT-OUT LABEL

Cut Out

H597 Henbury

Ladies Pleat Front Short Sleeve Blouse

100% Cofrex/Pufy® wicking polyester. Plain weave. Anti-bacterial, keeps the wearer fresh and dry. Easy care fabric. Anti UV. Quick drying. Single button back neck opening. Scoop neck with pleated front. Cap sleeves. Curved hem. Cut out label.
Available in long sleeve H598, p320.

Weight: 115 gsm

Size:	XS	S	M	L	
Ladies size:	8	10	12	14	
Chest (to fit):	30/32	32/34	34/36	36/38	
Size:	XL	XXL	3XL	4XL	
Ladies size:	16	18	20	22	
Chest (to fit):	38/40	40/42	42/44	44/46	

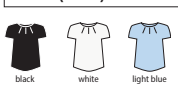

Sedex EASY CARE cofrex PUFY

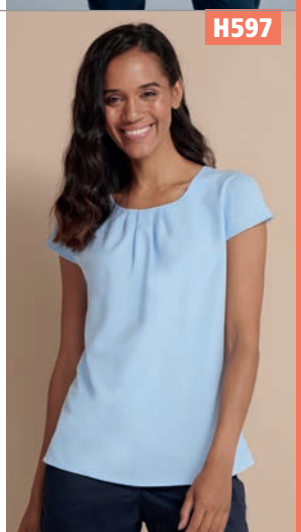

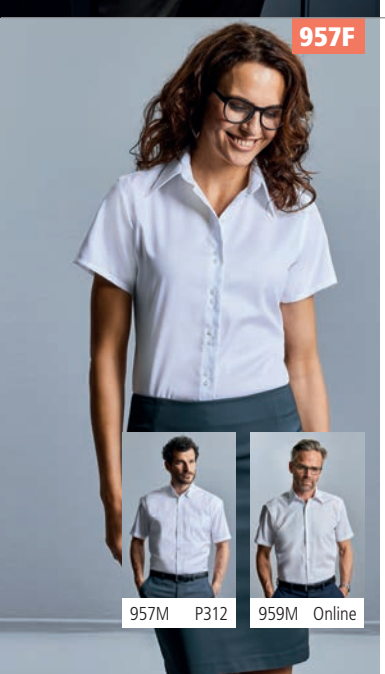

RUSSELL COLLECTION

957F Russell Collection

Ladies Short Sleeve Ultimate Non-Iron Shirt

100% cotton micro twill.
Slightly tailored fit. Stylish and relaxed long edged collar. Fashionable twin button closure. Self colour buttons. Double folded seams. Double turn up hem on sleeves. Curved hem.
Available in long sleeve 956F, p305.

Weight: 120 gsm

Size:	XS	S	M	L
Ladies size:	8	10	12	14
Chest (to fit):	30/32	32/34	34/36	36/38
Size:	XL	XXL	3XL	4XL
Ladies size:	16	18	20	22
Chest (to fit):	38/41	41/44	44/47	47/51

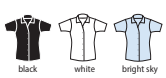

BROOK TAVERNER SINCE 1912

BK153 Brook Taverner

Ladies Paduli Short Sleeve Poplin Shirt

55% cotton/45% polyester.
Easy iron fabric. Semi-fitted. Classic collar. Open neck style. Panel detail on front. Back yoke. Gathered short sleeve with adjustable fit. Curved hem.
Available in long sleeve, BK151 p303.

Weight: 115 gsm

Ladies size:	8	10	12	14	
Chest (to fit):	32	34	36	38	
Ladies size:	16	18	20		
Chest (to fit):	40	42	44		

Additional colours and sizes available on request.

Sedex

H598

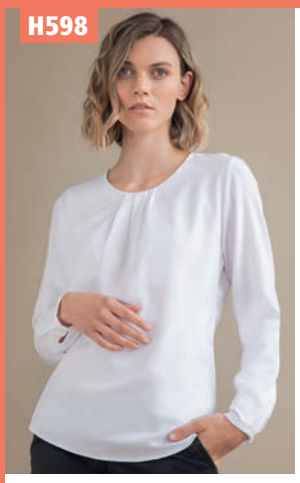

HENBURY CUT-OUT LABEL

Cut Out

WRAP

Sedex

H598 Henbury
Ladies Pleat Front Long Sleeve Blouse

100% Cofrex/Pufy® wicking polyester. Plain weave. Anti-bacterial, keeps the wearer fresh and dry. Permanent wicking fabric. Easy care fabric. Anti UV. Quick drying. Single button back neck opening and cuffs. Scoop neckline with pleated front. Keyhole opening and button cuffs. Bound cuffs. Curved hem. Cut out label. Available in short sleeve H597, p319.

Weight: 115 gsm

Size:	XS	S	M	L
Ladies size:	8	10	12	14
Chest (to fit):	30/32	32/34	34/36	36/38
Size:	XL	XXL	3XL	4XL
Ladies size:	16	18	20	22
Chest (to fit):	38/40	40/42	42/44	44/46

EASY CARE

cofrex PUFY

BROOK TAVERNER SINCE 1912

BK144 Brook Taverner
Ladies Siena Short Sleeve Blouse

94% polyester/6% elastane crepe. Easy care stretch fabric. Narrow collar. Concealed placket with button detail. Central back pleat. Straight hem. Available in long sleeve BK145, p304.

Weight: 205 gsm

Ladies size:	8	10	12	14
Chest (to fit):	32	34	36	38
Ladies size:	16	18	20	
Chest (to fit):	40	42	44	

Additional sizes available on request.

Sedex

BK144 [2301]

BK140 [2265]

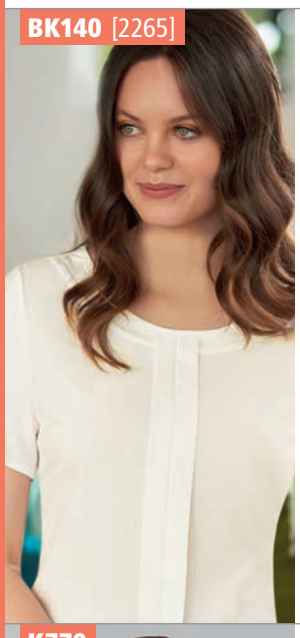

BROOK TAVERNER SINCE 1912

BK140 Brook Taverner
Ladies Felina Short Sleeve Shirt

94% polyester/6% elastane. Easy care stretch fabric. Round neck. Front pleat detail. Bust darts. Rear gold zip detail. Straight hem.

Weight: 205 gsm

Ladies size:	8	10	12	14	16
Chest (to fit):	32	34	36	38	40
Ladies size:	18	20	22	24	26
Chest (to fit):	42	44	46	48	50

Additional sizes available on request.

Sedex

BROOK TAVERNER SINCE 1912

BK142 Brook Taverner
Ladies Verona Short Sleeve Shirt

100% polyester. Easy care fabric with mechanical stretch. Round neck. Front pleat detail. Bust darts. Rear gold zip detail. Straight hem.

Weight: 140 gsm

Ladies size:	8	10	12	14
Chest (to fit):	32	34	36	38
Ladies size:	16	18	20	
Chest (to fit):	40	42	44	

Additional colours and sizes available on request.

Sedex

BK142 [2280]

K770

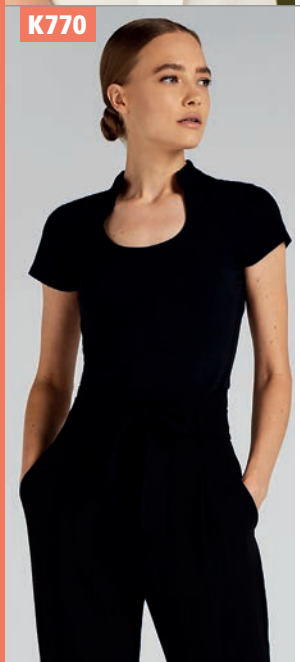

KUSTOM KIT

K770 Kustom Kit
Ladies V Neck Corporate Top

95% cotton/5% elastane.
Fitted style.
V neck and mandarin collar.
Self fabric faced V.
Taped shoulder seams.
Shaped side seams.
Straight hem.
Twin needle cuffs and hem.

Weight: 200 gsm

Ladies size:	8/10	12/14
Chest (to fit):	30/32	34/36
Ladies size:	16/18	20/22
Chest (to fit):	38/40	42/44

WRAP

Sedex

BROOK TAVERNER SINCE 1912

BK133 Brook Taverner
Ladies Soave Short Sleeve Poplin Shirt

57% polyester/39% cotton/4% elastane. Easy care stretch fabric. Semi-fitted. Rounded collar. Concealed placket. Single yoke. Sleeve vent. Princess seams. Curved hem. Available in long sleeve BK131, p306.

Weight: 105 gsm

Ladies size:	8	10	12	14
Chest (to fit):	32	34	36	38
Ladies size:	16	18	20	
Chest (to fit):	40	42	44	

Additional sizes available on request.

Sedex

EASY-TO-IRON

BK133 [2269]

HENBURY CUT-OUT LABEL

Cut Out

WRAP

Sedex

H538 Henbury
Ladies Short Sleeve Stretch Poplin Shirt

97% cotton/3% elastane.
Easy care fabric. Modern ladies fit. Cut away collar. Self colour pearlised buttons. Front and back darts. Curved hem.
Cut out label.
Available in long sleeve H533, p306.

Weight: 150 gsm

Size:	XS	S	M	L
Ladies size:	8	10	12	14
Chest (to fit):	30/32	32/34	34/36	36/38
Size:	XL	XXL	3XL	4XL
Ladies size:	16	18	20	22
Chest (to fit):	38/40	40/42	42/44	44/46

EASY CARE

PREMIER

PR346 Premier
Ladies Short Sleeve Stretch Fit Poplin Shirt

97% cotton/3% elastane.
Soft feel stretch fabric. Fitted style. Stiffened cut away collar. Single button closure on collar stand. Grown on placket. Back yoke. Back darts. Curved hem.
Available in long sleeve PR344, p307.

Weight: 115 gsm

Size:	XS	S	M	L
Ladies size:	8	10	12	14
Chest (to fit):	33	35	37	39
Size:	XL	XXL	3XL	
Ladies size:	16	18	20	
Chest (to fit):	41	43	45	

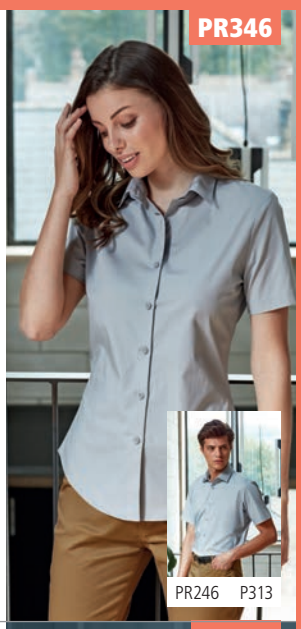

HENBURY CUT-OUT LABEL

Cut Out

WRAP

Sedex

H596 Henbury
Ladies Short Sleeve Wicking Shirt

100% Cofrex/Pufy® wicking polyester. Anti-bacterial, keeps the wearer fresh and dry. Easy care/minimal iron. Anti UV UVPF>50. Regular fit. Classic collar. Self colour buttons. Plain back yoke. Shaped side seams. Front and back darts. Curved hem. Easy cut out neck label.
Available in long sleeve H591, p307.

Weight: 115 gsm

Size:	XS	S	M	L
Ladies size:	8	10	12	14
Chest (to fit):	30/32	32/34	34/36	36/38
Size:	XL	XXL	3XL	4XL
Ladies size:	16	18	20	22
Chest (to fit):	38/40	40/42	42/44	44/46

EASY CARE

cofrex PUFY

PREMIER

PR321 Premier
Ladies Gingham Short Sleeve Shirt

100% cotton poplin.
Fitted style. Microcheck. Soft collar. Clear buttons. Back yoke. Front and back darts. Curved hem.
Available in long sleeve PR320, p309.

Weight: 115 gsm

Size:	XS	S	M	L
Ladies size:	8	10	12	14
Chest (to fit):	33	35	37	39
Size:	XL	XXL	3XL	
Ladies size:	16	18	20	
Chest (to fit):	41	43	45	

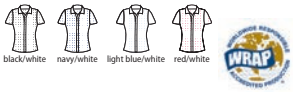

WRAP

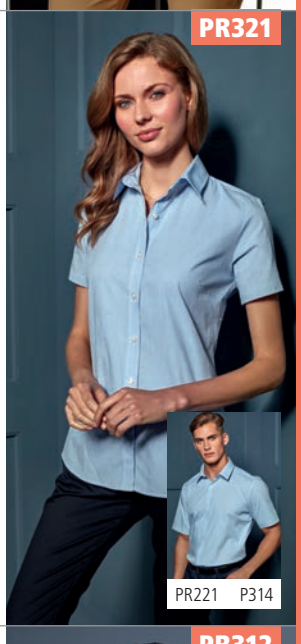

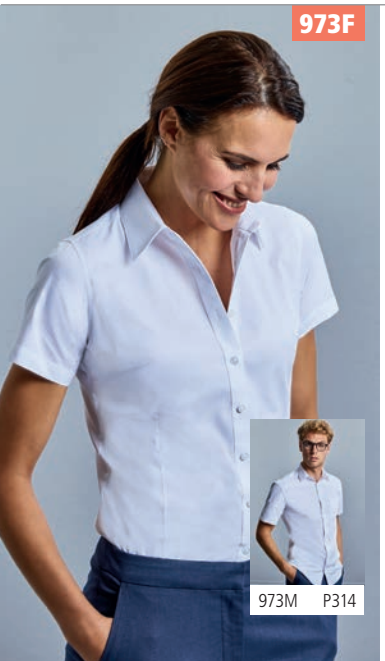

RUSSELL COLLECTION SINCE 1902

973F Russell Collection
Ladies Short Sleeve Tailored Coolmax® Shirt

70% cotton/30% Coolmax® polyester.
Easy care fabric.
Moisture wicking and breathable.
Neat modern collar.
Self colour buttons.
Front, bust and back darts.
Curved hem.
Available in long sleeve 972F, p307.

Weight: 110 gsm

Size:	XS	S	M	L
Ladies size:	8	10	12	14
Chest (to fit):	30/32	32/34	34/36	36/38
Size:	XL	XXL	3XL	4XL
Ladies size:	16	18	20	22
Chest (to fit):	38/41	41/44	44/47	47/51

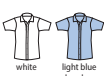

COOLMAX®

PREMIER

PR312 Premier
Ladies Short Sleeve Pilot Shirt

65% polyester/35% cotton poplin.
Easy care fabric. Fitted style. Stiffened collar. Epaulette bars. Two chest pockets with button down flaps. Combined pen pocket on left pocket. Back yoke. Curved hem.
Available in long sleeve PR310, online.

Weight: 115 gsm

Ladies size:	8	10	12	14	16
Chest (to fit):	33	35	37	39	41
Ladies size:	18	20	22	24	26
Chest (to fit):	43	45	47	49	51

WRAP

EASY CARE

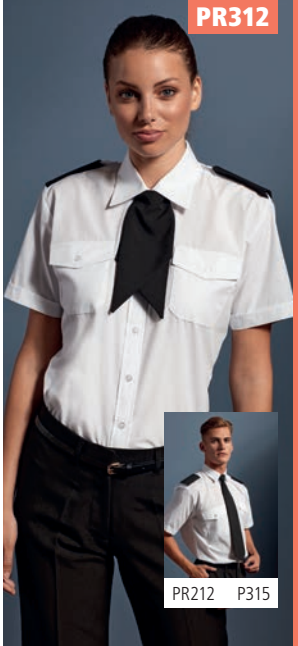

K351

KUSTOM KIT

K361 P329

K351 Kustom Kit

Long Sleeve Classic Fit Workwear Oxford Shirt

70% cotton/30% polyester.
Easy iron fabric. Button down collar. Left chest pocket. Self colour buttons. Back yoke with two pleats. Double stitched side and sleeve seams. Adjustable cuffs with button on cuff gauntlet. Curved hem. 50°C wash.
Available in short sleeve K350, p331.

Weight: 135 gsm

Collar:	13.5*	14*	14.5	15	15.5	16
Chest (to fit):	32/34	35	36/38	39	40	41
Collar:	16.5	17	17.5	18	18.5	19
Chest (to fit):	42	43	44	45	46/48	49
Collar:	19.5	20	21	22	23	
Chest (to fit):	50/52	54/56	58/60	62/64	66/68	

*Available in 13.5 and 14 collar.

Sedex

K105

KUSTOM KIT

K702 P328

K105 Kustom Kit

Premium Long Sleeve Classic Fit Oxford Shirt

85% cotton/15% polyester.
Easy iron fabric. Fused, stand up button down collar. Back yoke with centre pleat and hanging loop. Double folded seams. Adjustable cuffs with button on cuff gauntlet. Curved hem.
Available in short sleeve K109, p330.

Weight: 125 gsm

Sedex

Collar:	13.5*	14*	14.5	15	15.5	16	16.5	17	17.5
Chest (to fit):	32/34	35	36/38	39	40	41	42	43	44
Collar:	18	18.5	19	19.5	20	21	22	23	
Chest (to fit):	45	46/48	49	50/52	54/56	58/60	62/64	66/68	

*Available in 13.5 and 14 collar.

H550 Henbury

Long Sleeve Pinpoint Oxford Shirt

80% cotton/20% polyester pinpoint oxford.
Easy care fabric. Classic cut. Button down collar. Left chest pocket. Back yoke with centre box pleat. Double folded seams. Adjustable cuffs with button on cuff gauntlet. Curved hem.

Weight: 130 gsm

Collar:	15	15.5	16	16.5	17	17.5
Chest (to fit):	38	40	42	44	46	48
Collar:	18	19	20	21	22	
Chest (to fit):	50	52	54	56	58	

Sedex

EASY CARE

932M Russell Collection

Long Sleeve Easy Care Oxford Shirt

70% cotton/30% polyester.
Easy care fabric. Classic fit. Button down collar. Left chest pocket. Back yoke with two pleats. Adjustable cuffs with button on cuff gauntlet. Curved hem.
Available in short sleeve 933M, p331.

Weight: White 130 gsm, Cols 135 gsm

Collar:	14.5	15	15.5	16	16.5	17	17.5
Chest (to fit):	36/38	36/38	38/40	40/42	40/42	42/44	42/44
Collar:	18	18.5	19	19.5	20	21	
Chest (to fit):	44/46	46/48	46/48	48/50	50/52	52/54	

H550

HENBURY

H551 P328

932M

RUSSELL SINCE 1902 COLLECTION

932F P328

H512S

HENBURY TAGFREE

H512C

HENBURY TAGFREE

H512S Henbury

Modern Long Sleeve Slim Fit Oxford Shirt

70% cotton/30% polyester.
Wrinkle resistant fabric. Slim fit. Short point button down collar. Pearlised buttons. Back yoke. Back darts. Two button adjustable cuffs with button on cuff gauntlet. Twin needle side seams. Curved hem. Tag free.
Available in a classic fit H512C, opposite and regular fit H512R, below.
Available in short sleeve H517S, p330.

Weight: 150 gsm

WRAP

No Label

Sedex

Size:	S	M	L	XL	XXL
Chest (to fit):	36/38	38/40	42	44/46	48

H512C Henbury

Modern Long Sleeve Classic Fit Oxford Shirt

70% cotton/30% polyester.
Wrinkle resistant fabric. Classic relaxed fit. Short point button down collar. Pearlised buttons. Back yoke with centre pleat. Twin needle side seams. Two button adjustable cuffs with button on cuff gauntlet. Curved hem. Tag free.
Available in a regular fit H512R, bottom left and slim fit H512S, opposite.

Weight: 150 gsm

WRAP

No Label

Sedex

Size:	S	M	L	XL	XXL	3XL	4XL
Chest (to fit):	36/38	38/40	42	44/46	48	50/52	54

H512R Henbury

Modern Long Sleeve Regular Fit Oxford Shirt

70% cotton/30% polyester.
Wrinkle resistant fabric. Regular fit. Short point button down collar. Pearlised buttons. Back yoke. Twin needle side seams. Two button adjustable cuffs with button on cuff gauntlet. Curved hem. Tag free.
Available in a classic fit H512C, above right and slim fit H512S, above.
Available in short sleeve H517R, p330.

Weight: 150 gsm

WRAP

No Label

Sedex

Size:	XS	S	M	L	XL	XXL	3XL	4XL
Chest (to fit):	34/36	36/38	38/40	42	44/46	48	50/52	54

H510 Henbury

Long Sleeve Classic Oxford Shirt

77% cotton/23% polyester.
Wrinkle resistant fabric. Button down collar. Left chest pocket. Pearlised buttons. Back yoke with centre pleat. Adjustable cuffs. Curved hem.
Available in short sleeve H515, p332.

Weight: 170 gsm

WRAP

Sedex

Size:	S	M	L	XL	XXL	3XL	4XL
Chest (to fit):	36/38	38/40	42	44/46	48	50/52	54

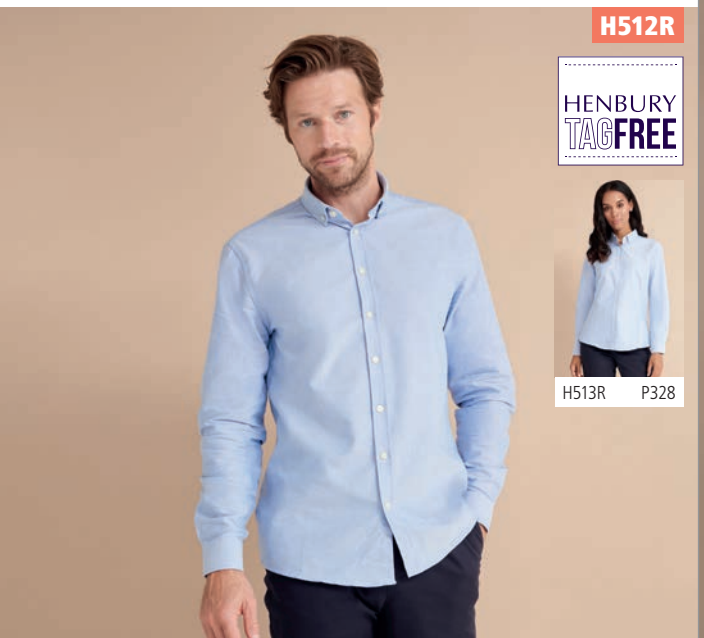

H512R

HENBURY TAGFREE

H513R P328

H510

HENBURY

H511 P329

PR234 Premier

Signature Long Sleeve Oxford Shirt

70% cotton/30% polyester.
Easy care fabric. Semi-fitted styling.
Button down collar. Left chest mitred pocket. Back yoke with two pleats. Adjustable cuffs with option for cuff links. Curved hem. Easy cut out neck label.
Available in short sleeve PR236, p331.

Cut Out

EASY CARE

Weight: 135 gsm

Collar:	14.5	15	15.5	16	16.5	17	17.5	18	18.5	19
Chest (to fit):	34	36	38	40	42	44	46	48	50	52

922M Russell Collection

Long Sleeve Tailored Oxford Shirt

70% cotton/30% polyester.
Easy care fabric. Semi-cut away boned collar. Double folded side and sleeve seams. Plain back yoke. Two button adjustable cuffs with button on cuff gauntlet. Option for cuff links. Curved hem. Available in short sleeve 923M, p331.

Weight: White 130 gsm, Cols 135 gsm

Collar:	14.5	15	15.5	16	16.5	17
Chest (to fit):	36/38	36/38	38/40	40/42	40/42	42/44
Collar:	17.5	18	18.5	19	19.5	
Chest (to fit):	42/44	44/46	46/48	46/48	48/50	

BK582 Brook Taverner

Toronto Long Sleeve Oxford Shirt

60% cotton/40% polyester.
Easy iron fabric. Tailored fit. Button down collar. French placket with clear pearlised buttons. Back yoke. Two button adjustable cuffs. Curved hem.

Weight: 125 gsm

Collar:	14	14.5	15	15.5	16	16.5	17	17.5	18
Chest (to fit):	34	36	38	40	42	44	46	48	50

Additional colours and sizes available on request.

928M Russell Collection

Tailored Long Sleeve Oxford Shirt

70% cotton/30% polyester.
Easy care fabric. Button down collar. Self colour buttons. Left chest pocket. Back yoke. Back darts. Rounded two button adjustable cuffs with button on cuff gauntlet. Curved hem.

Weight: White 130 gsm, Cols 135 gsm

Collar:	14.5	15	15.5	16	16.5	17
Chest (to fit):	36/38	36/38	38/40	40/42	40/42	42/44
Collar:	17.5	18	18.5	19	19.5	
Chest (to fit):	42/44	44/46	46/48	46/48	48/50	

K113

KUSTOM KIT

K113 Kustom Kit

Premium Long Sleeve Slim Fit Oxford Shirt

85% cotton/15% polyester.
Easy iron. Button down collar. Left chest pocket. Back yoke with darted back panel. Double stitched sleeves and side seams. Two button cuffs with button on cuff gauntlet. Curved hem.

Sedex

EASY IRON

Weight: 125 gsm

Collar:	14	14.5	15	15.5	16	16.5	17	17.5	18
Chest (to fit):	35	36/38	39	40	41	42	43	44	45

K188

KUSTOM KIT

K188 Kustom Kit

Premium Long Sleeve Tailored Oxford Shirt

85% cotton/15% polyester.
Easy iron fabric. Fused, stand up button down collar. Black and white have self colour buttons. Light blue has white buttons. Back yoke. Double folded seams. Two button cuffs. Curved hem. Available in short sleeve K187, p332.

Weight: 125 gsm

Collar:	13.5*	14*	14.5	15	15.5	16	16.5
Chest (to fit):	32/34	35	36/38	39	40	41	42
Collar:	17	17.5	18	18.5	19	19.5	
Chest (to fit):	43	44	45	46/48	49	50/52	

*Available in 13.5 and 14 collar.

Sedex

EASY IRON

K118 Kustom Kit

Premium Long Sleeve Classic Fit Oxford Shirt

85% cotton/15% polyester.
Easy iron fabric. Fused stand up, cut away collar. Removable collar bones. Optional pocket. Back yoke with two pleats. Double folded seams. Two button cuffs. Curved hem. Available in short sleeve K117, p332.

Sedex

EASY IRON

Weight: 125 gsm

Collar:	15	15.5	16	16.5	17	17.5	18	18.5
Chest (to fit):	39	40	41	42	43	44	45	46/48

T4020 Tee Jays

Luxury Comfort Fit Long Sleeve Oxford Shirt

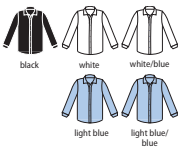

100% yarn dyed cotton twill 100/2.
Easy iron fabric. Fused cut away collar. Pearlised buttons. Back yoke. Back darts. Two button adjustable cuffs with button on cuff gauntlet. Curved hem.

EASY-CARE

Weight: 133 gsm

Size:	S	M	L	XL	XXL	3XL	4XL
Chest (to fit):	36/38	38/40	41/42	43/44	45/47	47/49	50/52

K118

KUSTOM KIT

T4020

TEE JAYS

K184

KUSTOM KIT

K184 Kustom Kit

Long Sleeve Slim Fit Workwear Oxford Shirt

70% cotton/30% polyester.
Fused stand up button down collar. Single stitched armholes. Left chest pocket. Back yoke with darted back panel. Double folded side and sleeve seams. Two button cuffs with button on cuff gauntlet. Curved hem. 50°C wash. Available in short sleeve K183, p332.

Weight: 135 gsm

Collar:	14	14.5	15	15.5	16
Chest (to fit):	35	36/38	39	40	41
Collar:	16.5	17	17.5	18	
Chest (to fit):	42	43	44	45	

Sedex 50° WASH

K182

K782 P329

KUSTOM KIT

K182 Kustom Kit

Slim Fit Stretch Long Sleeve Oxford Shirt

58% cotton/39% polyester/3% Lycra®.
Fused stand up button down collar. Back yoke. Back darts. Single needle stitched yoke and armholes. Double stitched side and sleeve seams. Two button cuffs with button on cuff gauntlet. Curved hem.

Weight: 143 gsm

Collar:	13.5	14	14.5	15
Chest (to fit):	32/34	35	36/38	39
Collar:	15.5	16	16.5	17
Chest (to fit):	40	41	42	43
Collar:	17.5	18	18.5	
Chest (to fit):	44	45	46/48	

Sedex LYCRA www.lycra.com

K139

KUSTOM KIT

K139 Kustom Kit

Long Sleeve Slim Fit Oxford Twill Non-Iron Shirt

100% cotton twill.
Non-iron.
Wrinkle free taping to seams.
Button down collar.
Back yoke with darted back panel.
Double folded side and sleeve seams.
Twin button notched cuffs with button on cuff gauntlet.
Curved hem.

Weight: 130 gsm

Collar:	14	14.5	15	15.5	16
Chest (to fit):	35	36/38	39	40	41
Collar:	16.5	17	17.5	18	
Chest (to fit):	42	43	44	45	

Sedex NON IRON

T4021

T4021 Tee Jays

Luxury Slim Fit Long Sleeve Oxford Shirt

100% yarn dyed cotton twill 100/2.
Easy iron fabric. Fused cut away collar. Pearlised buttons. Back yoke. Back darts. Two button adjustable cuffs with button on cuff gauntlet. Curved hem.

Weight: 133 gsm

Size:	S	M	L	XL	XXL
Chest (to fit):	36/38	38/40	41/42	43/44	45/47

EASY-CARE

T4000 Tee Jays

Perfect Long Sleeve Oxford Shirt

100% cotton.
Garment washed. Shaped fit. Button down collar.
Hang tag. Pearlised branded buttons. Back yoke with box pleat.
Two button adjustable cuffs with button on cuff gauntlet.
Curved hem.

Weight: 166 gsm

Size:	S	M	L	XL	XXL	3XL	4XL
Chest (to fit):	36/38	38/40	41/42	43/44	45/47	47/49	50/52

T4000

T4001 P329

BK586 [4052]

BROOK TAVERNER
SINCE 1912

BK587 P329

NEW

BK586 Brook Taverner

Lawrence Long Shirt Stretch Oxford Shirt

97% cotton/3% elastane.
Tailored fit. Button down collar. Contrast inner collar and cuffs. Clear buttons. Back yoke with locker loop. Pleated back panel. Two button adjustable cuffs with button on cuff gauntlet. Curved hem.

Weight: 170 gsm

Collar:	14	14.5	15	15.5	16	16.5	17	17.5	18
Chest (to fit):	34	36	38	40	42	44	46	48	50

Sedex

BK588 Brook Taverner

Whistler Long Sleeve Oxford Shirt

100% cotton.
Tailored fit. Button down collar. Clear buttons.
Left chest pocket. Back yoke. Pleated back panel.
Two button adjustable cuffs with button on cuff gauntlet. Curved hem.

Weight: 135 gsm

Collar:	15	15.5	16	16.5	17	17.5	18	19	20
Chest (to fit):	38	40	42	44	46	48	50	54	56

Sedex

BK588 [4050]

BROOK TAVERNER
SINCE 1912

NEW

PREMIER

PR238 Premier

Long Sleeve Striped Oxford Shirt

60% cotton/40% polyester.
Crease resistant fabric. Easy care fabric. Classic button down collar. Contrast inner collar and cuffs. Back yoke. Back darts. Two button cuffs with button on cuff gauntlet. Curved hem.

Weight: 135 gsm

Size:	S	M	L
Chest (to fit):	34	38	42
Size:	XL	XXL	3XL
Chest (to fit):	46	50	54

EASY CARE

WRAP

PR238

PR338 P329

KUSTOM KIT

K190 Kustom Kit

Premium Long Sleeve Contrast Tailored Oxford Shirt

85% cotton/15% polyester.
Easy iron fabric. Fused, stand up button down collar. Contrast inner collar stand, inner cuff and cuff placket. Contrast binding down centre of button placket. Single needle stitched armholes. Back yoke with side pleats. Twin needle stitched sleeve and side seams. Single button cuffs with option for cuff links. Curved hem.

Weight: 125 gsm

Size:	S	M	L
Chest (to fit):	36/38	40	42
Size:	XL	XXL	
Chest (to fit):	44	46/48	

Sedex

EASY IRON

K190

KUSTOM KIT

K189 Kustom Kit

Premium Contrast Long Sleeve Tailored Oxford Shirt

85% cotton/15% polyester.
Easy iron fabric. Fused stand up collar. Contrast inner collar and cuffs. Back yoke with two side pleats. Single needle stitched armholes. Twin needle stitched sleeve and side seams. Single button cuffs with option for cuff links. Curved hem.

Weight: 125 gsm

Size:	S	M	L
Chest (to fit):	36/38	40	42
Size:	XL	XXL	
Chest (to fit):	44	46/48	

Sedex

EASY IRON

K189

BK583 [2319]

BK582 P324

BROOK TAVERNER SINCE 1912

BK583 Brook Taverner

Ladies Aspen Long Sleeve Oxford Shirt

60% cotton/40% polyester.
Easy iron fabric. Tailored fit with princess seams. Soft semi-cut away collar. French placket with clear pearlised buttons. Back yoke. Two button adjustable cuffs. Curved hem.

Weight: 125 gsm

Ladies size:	8	10	12	14
Chest (to fit):	32	34	36	38
Ladies size:	16	18	20	
Chest (to fit):	40	42	44	

Additional colours and sizes available on request.

Sedex

EASY IRON

PREMIER

PR334 Premier

Ladies Signature Long Sleeve Oxford Shirt

70% cotton/30% polyester.
Easy care fabric. Fitted style with bust and back darts. Soft collar styling. Light blue and white have pearlised buttons - rest have self colour. Two button cuffs. Curved hem. Easy cut out neck label.
Available in short sleeve PR336, p333.

Weight: 135 gsm

Ladies size:	8	10	12	14	16
Chest (to fit):	33	35	37	39	41
Ladies size:	18	20	22	24	
Chest (to fit):	43	45	47	49	

WRAP

Cut Out

EASY CARE

PR334

PR234 P324

932F

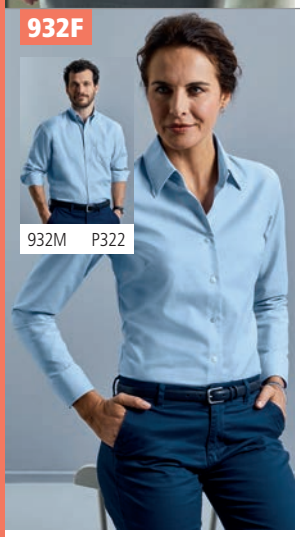

932M P322

RUSSELL SINCE 1902 COLLECTION

932F Russell Collection

Ladies Long Sleeve Easy Care Oxford Shirt

70% cotton/30% polyester.
Easy care fabric. Tailored fit. Classic collar. Bust and back darts. Two button adjustable cuffs. Curved hem.
Available in short sleeve 933F, p333.

Weight: White 130 gsm, Cols 135 gsm

Size:	XS	S	M	L
Ladies size:	8	10	12	14
Chest (to fit):	30/32	32/34	34/36	36/38
Size:	XL	XXL	3XL	
Ladies size:	16	18	20	
Chest (to fit):	38/41	41/44	44/47	
Size:	4XL	5XL	6XL	
Ladies size:	22	24	26	
Chest (to fit):	47/51	51/54	54/57	

HENBURY TAGFREE

H513R Henbury

Ladies Modern Long Sleeve Regular Fit Oxford Shirt

70% cotton/30% polyester.
Wrinkle resistant fabric. Modern fit. Short point button down collar. Pearlised buttons. Back yoke. Front and back darts. Shaped seams. Two button adjustable cuffs with button on cuff gauntlet. Curved hem. Tag free.
Available in short sleeve H518R, p333.

Weight: 150 gsm

Size:	XS	S	M	L
Ladies size:	8	10	12	14
Chest (to fit):	30/32	32/34	34/36	36/38
Size:	XL	XXL	3XL	4XL
Ladies size:	16	18	20	22
Chest (to fit):	38/40	40/42	42/44	44/46

H513R

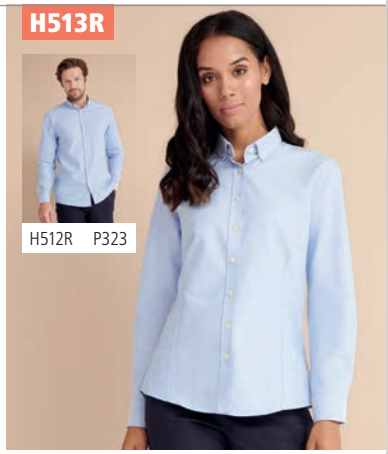

H512R P323

WRAP

Sedex

No Label

K702

K105 P322

KUSTOM KIT

K702 Kustom Kit

Ladies Premium Long Sleeve Tailored Oxford Shirt

85% cotton/15% polyester.
Easy iron fabric. Fused stand up collar. Back yoke. Double folded seams. Princess seams. Three button cuffs. Curved hem.
Available in short sleeve K701, p333.

Weight: 125 gsm

Ladies size:	6*	8	10	12	14	16	
Chest (to fit):	28	30	32	34	36	38	
Ladies size:	18	20	22	24	26	28	
Chest (to fit):	40	42	44	46	48	50	

*Available in size 6.

Sedex

EASY IRON

HENBURY

H551 Henbury

Ladies Long Sleeve Pinpoint Oxford Shirt

80% cotton/20% polyester.
Easy care fabric. Classic cut with shaped side seams. Classic collar. Removable collar stiffeners. Self colour pearlised buttons. Concealed placket. Two button cuffs. Curved hem.

Weight: 130 gsm

Size:	XS	S	M	L
Ladies size:	8	10	12	14
Chest (to fit):	30/32	32/34	34/36	36/38
Size:	XL	XXL	3XL	
Ladies size:	16	18	20	
Chest (to fit):	38/40	40/42	42/44	

WRAP

Sedex

EASY CARE

H551

H550 P322

KUSTOM KIT

K361 Kustom Kit

Ladies Long Sleeve Tailored Workwear Oxford Shirt

70% cotton/30% polyester.
Easy iron fabric. Fused stand up collar.
Self colour buttons. Front and back darts.
Back yoke. Double folded seams.
Adjustable cuffs. Curved hem. 50°C wash.
Available in short sleeve K360, p333.

Weight: 135 gsm

Ladies size:	6*	8	10	12	14	16
Chest (to fit):	28	30	32	34	36	38
Ladies size:	18	20	22	24	26	28
Chest (to fit):	40	42	44	46	48	50

*Available in size 6.

Sedex EASY IRON 50° WASH

TEE JAYS

T4001 Tee Jays

Ladies Perfect Long Sleeve Oxford Shirt

100% cotton.
Garment washed.
Shaped fit. Button down collar.
Hang tag. Pearlised branded buttons.
Back yoke with box pleat. Back darts.
Two button adjustable cuffs with button on cuff gauntlet. Curved hem.

Weight: 166 gsm

Size:	XS	S	M	L
Ladies size:	6/8	8/10	10/12	12/14
Size:	XL	XXL	3XL	
Ladies size:	14/16	16/18	18/20	

KUSTOM KIT

K782 Kustom Kit

Ladies Long Sleeve Tailored Stretch Oxford Shirt

58% cotton/39% polyester/3% Lycra®.
Fused stand up collar.
Back yoke.
Bust and back darts.
Double stitched side and sleeve seams.
Adjustable cuffs with button on cuff gauntlet. Curved hem.

Weight: 143 gsm

Ladies size:	6	8	10	12
Chest (to fit):	28	30	32	34
Ladies size:	14	16	18	20
Chest (to fit):	36	38	40	42

Sedex LYCRA www.lycra.com

BROOK TAVERNER SINCE 1912

BK587 Brook Taverner

Ladies Mirabel Long Sleeve Stretch Oxford Shirt

97% cotton/3% elastane.
Tailored fit. Cut away collar. Contrast inner collar and cuffs. Clear buttons. Princess seams. Single button cuffs. Curved hem.

Weight: 170 gsm

Ladies size:	8	10	12	14
Chest (to fit):	32	34	36	38
Ladies size:	16	18	20	
Chest (to fit):	40	42	44	

Sedex

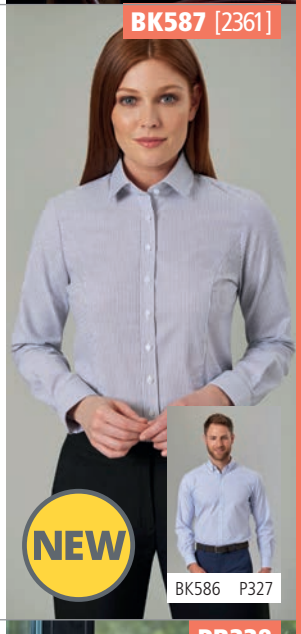

HENBURY

H511 Henbury

Ladies Long Sleeve Classic Oxford Shirt

77% cotton/23% polyester.
Wrinkle resistant fabric. Ladies fit with shaped side seams. Pearlised buttons.
Two button adjustable cuffs. Curved hem.
Available in short sleeve H516, p333.

Weight: 170 gsm

Size:	XS	S	M
Ladies size:	8	10	12
Chest (to fit):	30/32	32/34	34/36
Size:	L	XL	XXL
Ladies size:	14	16	18
Chest (to fit):	36/38	38/40	40/42
Size:	3XL	4XL	
Ladies size:	20	22	
Chest (to fit):	42/44	44/46	

WRAP Sedex

PREMIER

PR338 Premier

Ladies Long Sleeve Striped Oxford Shirt

60% cotton/40% polyester.
Crease resistant fabric. Easy care fabric.
Classic button down collar. Contrast inner collar and cuffs. Back yoke. Bust and back darts. Single button cuffs. Curved hem.

Weight: 135 gsm

Size:	XS	S	M	L	XL	XXL
Ladies size:	8	10	12	14	16	18
Chest (to fit):	33	35	37	39	41	43

WRAP EASY CARE

K109

KUSTOM KIT

K701 P333

K109 Kustom Kit

Premium Short Sleeve Classic Fit Oxford Shirt

85% cotton/15% polyester.
Easy iron fabric.
Fused, stand up button down collar.
Left chest pocket.
Back yoke with centre pleat and hanging loop.
Curved hem.
Available in long sleeve K105, p322.

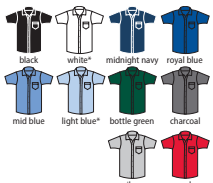

Weight: 125 gsm

Collar:	13.5*	14*	14.5	15	15.5	16
Chest (to fit):	32/34	35	36/38	39	40	41
Collar:	16.5	17	17.5	18	18.5	19
Chest (to fit):	42	43	44	45	46/48	49
Collar:	19.5	20	21	22	23	
Chest (to fit):	50/52	54/56	58/60	62/64	66/68	

*Available in 13.5 and 14 collar.

Sedex EASY IRON

H517R

HENBURY TAGFREE

H518R P333

H517R Henbury

Modern Short Sleeve Regular Fit Oxford Shirt

70% cotton/30% polyester.
Wrinkle resistant fabric. Modern regular fit. Short point button down collar.
Pearlised buttons. Back yoke. Twin needle side seams.
Curved hem. Tag free.
Available in long sleeve H512R, p323.

Sedex WRAP No Label

Weight: 150 gsm

Size:	XS	S	M	L	XL	XXL	3XL	4XL
Chest (to fit):	34/36	36/38	38/40	42	44/46	48	50/52	54

H517S Henbury

Modern Short Sleeve Slim Fit Oxford Shirt

70% cotton/30% polyester.
Wrinkle resistant fabric. Slim fit. Short point button down collar.
Pearlised buttons. Back yoke. Back darts. Shaped side seams. Curved hem. Tag free.
Available in long sleeve H512S, p323.

Sedex WRAP No Label

Weight: 150 gsm

Size:	S	M	L	XL	XXL
Chest (to fit):	36/38	38/40	42	44/46	48

H517S

HENBURY TAGFREE

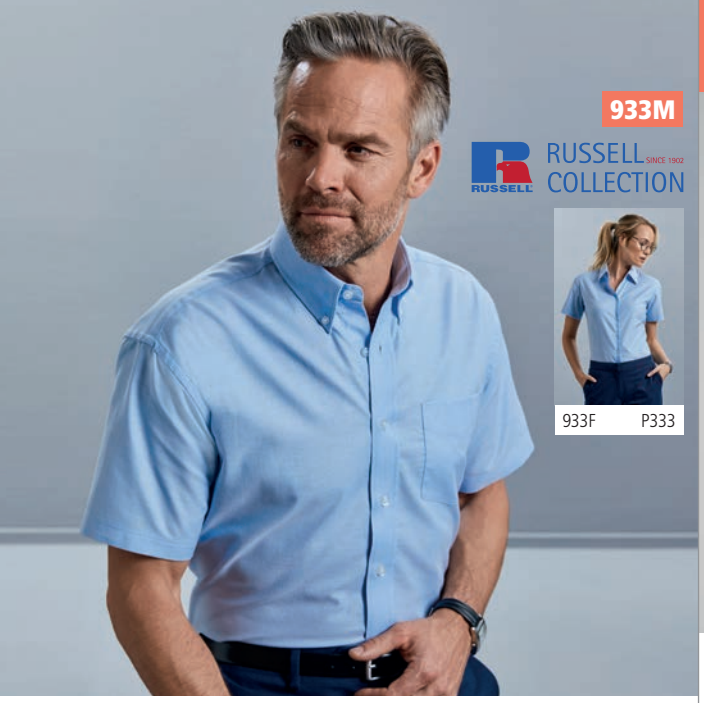

933M

RUSSELL COLLECTION

933F P333

933M Russell Collection

Short Sleeve Easy Care Oxford Shirt

70% cotton/30% polyester.
Easy care fabric. Classic fit. Button down collar.
Left chest pocket. Back yoke with two pleats. Curved hem.
Available in long sleeve 932M, p322.

Weight: White 130 gsm, Cols 135 gsm

Collar:	14.5	15	15.5	16	16.5	17	17.5
Chest (to fit):	36/38	36/38	38/40	40/42	40/42	42/44	42/44
Collar:	18	18.5	19	19.5	20	21	
Chest (to fit):	44/46	46/48	46/48	48/50	50/52	52/54	

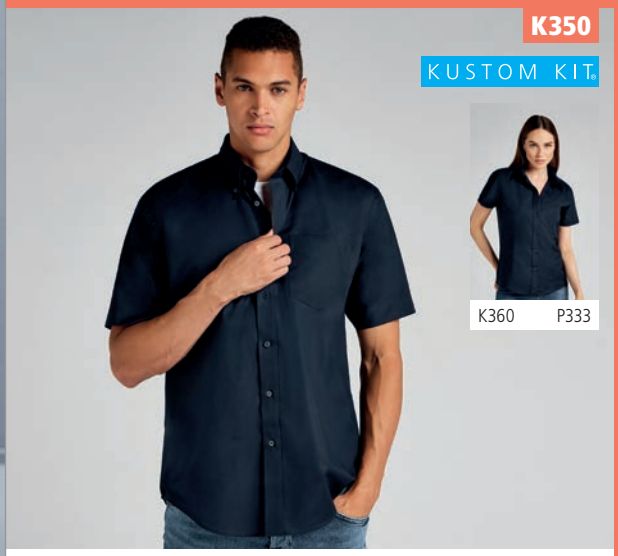

K350

KUSTOM KIT

K360 P333

K350 Kustom Kit

Short Sleeve Classic Fit Workwear Oxford Shirt

70% cotton/30% polyester.
Easy iron fabric. Fused, stand up button down collar. Left chest pocket.
Self colour buttons. Back yoke with two pleats. Double stitched side and sleeve seams. Curved hem. 50°C wash.
Available in long sleeve K351, p322.

Sedex EASY IRON 50° WASH

Weight: 135 gsm

Collar:	13.5*	14*	14.5	15	15.5	16	16.5	17	17.5
Chest (to fit):	32/34	35	36/38	39	40	41	42	43	44
Collar:	18	18.5	19	19.5	20	21	22	23	
Chest (to fit):	45	46/48	49	50/52	54/56	58/60	62/64	66/68	

*Available in 13.5 and 14 collar.

923M Russell Collection

Short Sleeve Tailored Oxford Shirt

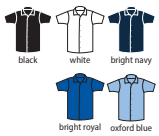

70% cotton/30% polyester.
Easy care fabric. Semi-cut away boned collar.
Plain back yoke. Double folded seams. Curved hem.
Available in long sleeve 922M, p324.

Weight: White 130 gsm, Cols 135 gsm

Collar:	14.5	15	15.5	16	16.5	17
Chest (to fit):	36/38	36/38	38/40	40/42	40/42	42/44
Collar:	17.5	18	18.5	19	19.5	
Chest (to fit):	42/44	44/46	46/48	46/48	48/50	

PR236 Premier

Signature Short Sleeve Oxford Shirt

70% cotton/30% polyester.
Easy care fabric. Semi-fitted styling. Wrinkle resistant finish. Button down collar. Left chest mitred pocket. Back yoke with two pleats. Curved hem. Easy cut out neck label.
Available in long sleeve PR234, p324.

EASY CARE

Weight: 135 gsm

Collar:	14.5	15	15.5	16	16.5
Chest (to fit):	34	36	38	40	42
Collar:	17	17.5	18	18.5	19
Chest (to fit):	44	46	48	50	52

WRAP Cut Out

923M

RUSSELL COLLECTION

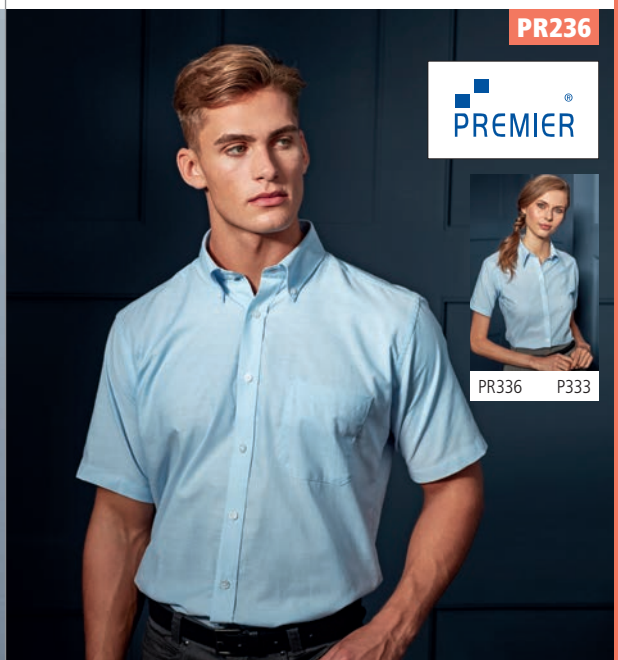

PR236

PREMIER

PR336 P333

K117

KUSTOM KIT

K117 Kustom Kit

Premium Short Sleeve Classic Fit Oxford Shirt

85% cotton/15% polyester.
Easy iron fabric. Fused stand up cut away collar. Removable collar bones.
Optional pocket. Back yoke with two pleats. Double folded seams. Curved hem.
Available in long sleeve K118, p325.

Sedex

EASY IRON

Weight: 125 gsm

Collar:	15	15.5	16	16.5	17	17.5	18	18.5
Chest (to fit):	39	40	41	42	43	44	45	46/48

K183

KUSTOM KIT

K183 Kustom Kit

Short Sleeve Slim Fit Oxford Shirt

70% cotton/30% polyester.
Fused stand up button down collar. Left chest pocket.
Single needle stitched armholes. Back yoke. Darted back panel.
Twin needle sleeves and side seams. Curved hem. 50°C wash.
Available in long sleeve K184, p326.

Sedex

50° WASH

Weight: 135 gsm

Collar:	14	14.5	15	15.5	16	16.5	17	17.5	18
Chest (to fit):	35	36/38	39	40	41	42	43	44	45

K187 Kustom Kit

Premium Short Sleeve Tailored Oxford Shirt

85% cotton/15% polyester.
Easy iron fabric. Fused stand up button down collar. Black and white have self colour buttons. Light blue has white buttons. Back yoke. Double folded seams. Curved hem.
Available in long sleeve K188, p325.

Sedex

EASY IRON

Weight: 125 gsm

Collar:	13.5*	14*	14.5	15	15.5	16	16.5
Chest (to fit):	32/34	35	36/38	39	40	41	42
Collar:	17	17.5	18	18.5	19	19.5	
Chest (to fit):	43	44	45	46/48	49	50/52	

*Available in 13.5 and 14 collar.

K187

KUSTOM KIT

H515 Henbury

Short Sleeve Classic Oxford Shirt

77% cotton/23% polyester.
Wrinkle resistant fabric. Button down collar. Left chest pocket. Pearlised buttons.
Back yoke with centre pleat. Curved hem.
Available in long sleeve H510, p323.

Sedex

WRAP

Weight: 170 gsm

Size:	S	M	L	XL	XXL	3XL	4XL
Chest (to fit):	36/38	38/40	42	44/46	48	50/52	54

H515

HENBURY

H516 P333

KUSTOM KIT

K701 Kustom Kit

Ladies Premium Short Sleeve Tailored Oxford Shirt

85% cotton/15% polyester.
Easy iron fabric. Button down collar.
Back yoke. Front and back darts.
Twin needle stitching. Curved hem.
Available in long sleeve K702, p328.

Weight: 125 gsm

Ladies size:	6*	8	10	12	14	16
Chest (to fit):	28	30	32	34	36	38
Ladies size:	18	20	22	24	26	28
Chest (to fit):	40	42	44	46	48	50

*Available in size 6.

Sedex

EASY IRON

RUSSELL SINCE 1902 COLLECTION

933F Russell Collection

Ladies Short Sleeve Easy Care Oxford Shirt

70% cotton/30% polyester.
Easy care fabric. Tailored fit. Classic collar.
Bust and back darts. Curved hem.
Available in long sleeve 932F, p328.

Weight: White 130 gsm, Cols 135 gsm

Size:	XS	S	M	L
Ladies size:	8	10	12	14
Chest (to fit):	30/32	32/34	34/36	36/38
Size:	XL	XXL	3XL	
Ladies size:	16	18	20	
Chest (to fit):	38/41	41/44	44/47	
Size:	4XL	5XL	6XL	
Ladies size:	22	24	26	
Chest (to fit):	47/51	51/54	54/57	

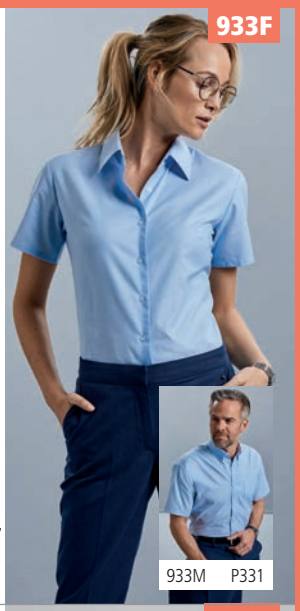

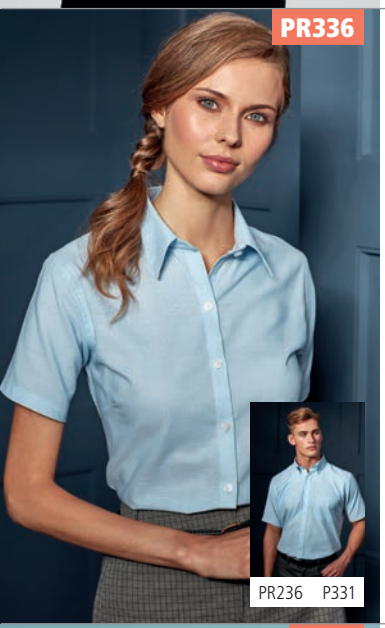

PREMIER

WRAP

Cut Out

PR336 Premier

Ladies Signature Short Sleeve Oxford Shirt

70% cotton/30% polyester.
Easy care fabric. Wrinkle resistant finish.
Fitted style with bust and back darts.
Soft collar styling. Light blue and white have pearlised buttons - rest have self colour. Curved hem. Easy cut out neck label.
Available in long sleeve PR334, p328.

Weight: 135 gsm

Ladies size:	8	10	12	14	16
Chest (to fit):	33	35	37	39	41
Ladies size:	18	20	22	24	
Chest (to fit):	43	45	47	49	

EASY CARE

KUSTOM KIT

K360 Kustom Kit

Ladies Short Sleeve Tailored Workwear Oxford Shirt

70% cotton/30% polyester.
Easy iron fabric. Fused stand up collar.
Self colour buttons. Front and back darts.
Back yoke. Curved hem. 50°C wash.
Available in long sleeve K361, p329.

Weight: 135 gsm

Ladies size:	6*	8	10	12	14	16
Chest (to fit):	28	30	32	34	36	38
Ladies size:	18	20	22	24	26	28
Chest (to fit):	40	42	44	46	48	50

*Available in size 6.

Sedex

EASY IRON

50° WASH

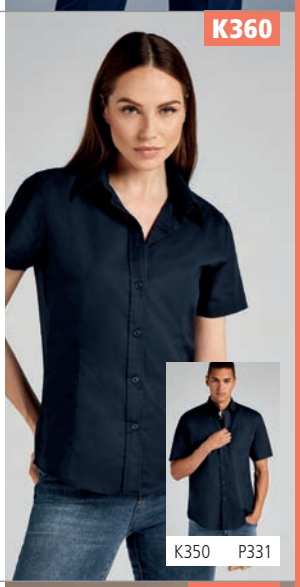

HENBURY

H516 Henbury

Ladies Short Sleeve Classic Oxford Shirt

77% cotton/23% polyester.
Wrinkle resistant fabric. Tailored fit.
Shaped side seams. Pearlised buttons.
Curved hem.
Available in long sleeve H511, p329.

Weight: 170 gsm

Size:	XS	S	M
Ladies size:	8	10	12
Chest (to fit):	30/32	32/34	34/36
Size:	L	XL	XXL
Ladies size:	14	16	18
Chest (to fit):	36/38	38/40	40/42
Size:	3XL	4XL	
Ladies size:	20	22	
Chest (to fit):	42/44	44/46	

WRAP

Sedex

HENBURY TAGFREE

WRAP

H518R Henbury

Ladies Modern Short Sleeve Regular Fit Oxford Shirt

70% cotton/30% polyester.
Winkle resistant fabric. Ladies modern fit.
Short point button down collar. Pearlised buttons. Back yoke. Fitted with darts and shaped side seams. Curved hem. Tag free.
Available in long sleeve H513R, p328.

Weight: 150 gsm

Size:	XS	S	M
Ladies size:	8	10	12
Chest (to fit):	30/32	32/34	34/36
Size:	L	XL	XXL
Ladies size:	14	16	18
Chest (to fit):	36/38	38/40	40/42
Size:	3XL	4XL	
Ladies size:	20	22	
Chest (to fit):	42/44	44/46	

Sedex

No Label

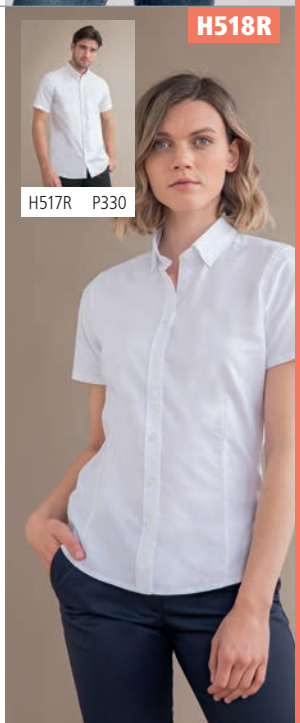

K185

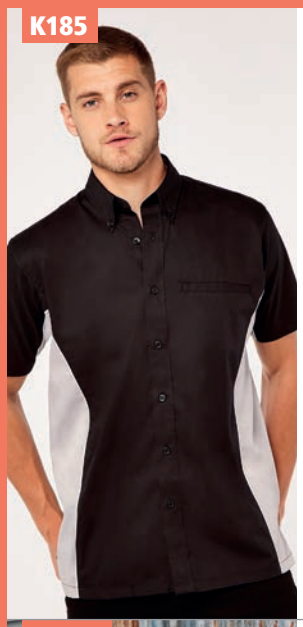

GAMEGEAR®

K185 Gamegear

Short Sleeve Classic Fit Sportsman Shirt

85% cotton/15% polyester.
Easy iron fabric.
Button down collar with contrast inner.
Left vent chest pocket.
Back yoke.
Contrast side and underarm panels with contrast piping.
Contrast taped side vents.
Straight hem.

Weight: 125 gsm

Size:	S	M	L	
Chest (to fit):	36/38	40	42	
Size:	XL	XXL	3XL	
Chest (to fit):	44	46/48	50/52	

black/silver/ white piping | black/red/ white piping | black/orange/ white piping

Sedex

EASY IRON

SF

SF560 SF Men

Brushed Check Casual Shirt

65% polyester/35% viscose brushed twill.
Super soft fabric. Slim fit. Narrow button down collar. Matt pearlised buttons.
Back yoke. Single button cuffs. Twin needle and top stitching detail. Curved hem.
Tear out label.

Weight: 120 gsm

Size:	S	M	L	
Chest (to fit):	36/38	38/40	42	
Size:	XL	XXL		
Chest (to fit):	44/46	48		

navy/ grey check | burgundy/ navy check

WRAP

Tear Out

Sedex

ANIMAL-APPROVED VEGAN

SF560

FR050

NEW

FRONT ROW & CO EST. 1991

FR050 Front Row

Pullover Drill Shirt

100% cotton drill.
Garment washed.
Concealed placket.
Back neck hanging loop.
Self fabric side vent inserts.
Adjustable cuffs with button on cuff gauntlet. Shaped hem. Tag free.

Weight: 265 gsm

Size:	XS	S	M	L	
Chest (to fit):	34/36	36/38	38/40	42	
Size:	XL	XXL	3XL		
Chest (to fit):	44/46	48	50/52		

washed navy

WRAP

No Label

Sedex

KARIBAN

KB579 Kariban

Sherpa Lined Checked Shirt Jacket

100% cotton flannel.
Polyester sherpa lined body.
Polyester taffeta lined padded sleeves.
Button up front.
Two chest pockets with button down flaps.
Adjustable button cuffs.
Tag free.

Weight: 190 gsm

Size:	S	M	L	
Chest (to fit):	34/36	38	40	
Size:	XL	XXL	3XL	
Chest (to fit):	42	44/46	48/50	

storm grey/navy | red/navy

No Label

Sedex

KB579

FR054

NEW

FRONT ROW & CO EST. 1991

FR054 Front Row

Drill Overshirt

100% cotton drill.
Garment washed. Plastic horn effect buttons. Forward shoulder seams.
Back yoke. Mitred patch pockets with flaps. Single button cuffs with button on cuff gauntlet. Curved hem. Twin needle topstitching. Tag free.

Weight: 265 gsm

Size:	XS	S	M	L	
Chest (to fit):	34/36	36/38	38/40	42	
Size:	XL	XXL	3XL		
Chest (to fit):	44/46	48	50/52		

black | navy | khaki

WRAP

No Label

Sedex

FRONT ROW & CO EST. 1991

FR502 Front Row

Unisex Supersoft Casual Shirt

80% cotton/20% polyester.
Super soft brushed oxford. Slim fit. Narrow button down collar. Pearlised buttons with cross-stitch. Back yoke. Single button cuffs. Twin needle stitching and topstitching detail. Tag free.

Weight: 170 gsm

Size:	XS	S	M	
Chest (to fit):	34/36	36/38	38/40	
Size:	L	XL	XXL	
Chest (to fit):	42	44/46	48	

light blue

WRAP

No Label

Sedex

FR502

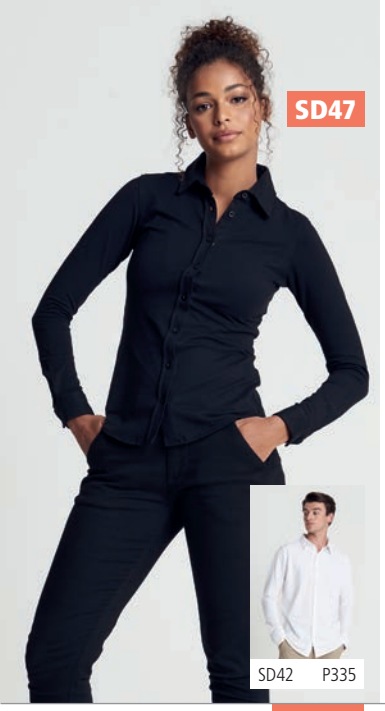

So DENIM by AWDis

SD47 So Denim
Anna Knitted Long Sleeve Shirt

95% cotton/5% elastane.
Micro piqué knit. Fashion fit. Narrow collar. Back yoke. Back darts. Two button cuffs. Turned curved hem with single needle stitch detail.

Weight: 190 gsm

Size:	XS	S	M	L	XL
Ladies size:	8	10	12	14	16

Sedex | PETA-APPROVED VEGAN

So DENIM by AWDis

SD42 So Denim
Oscar Knitted Long Sleeve Shirt

95% cotton/5% elastane.
Micro piqué knit. Fashion fit. Narrow collar. Back yoke. Back darts.
Two button cuffs. Turned curved hem with single needle stitch detail.

Weight: 190 gsm

Size:	S	M	L	XL	XXL
Chest (to fit):	36	40	44	48	52

Sedex | PETA-APPROVED VEGAN

KARIBAN

KB518 Kariban
Ladies Long Sleeve Denim Shirt

100% cotton.
Enzyme washed.
Fitted style.
Two studded chest pockets with flap.
Stud buttons.
Back yoke.
Studded cuffs.
Curved hem.

Weight: 150 gsm

Size:	XS	S	M	L	XL
Ladies size:	8	10	12	14	16

KARIBAN

KB519 Kariban
Long Sleeve Denim Shirt

100% cotton.
Enzyme washed.
Fitted style.
Two studded chest pockets with flap.
Stud buttons.
Back yoke.
Studded cuffs.
Curved hem.

Weight: 150 gsm

Size:	S	M	L	XL	XXL
Chest (to fit):	36	38	40	42	44/46

So DENIM by AWDis

SD45 So Denim
Lucy Denim Shirt

100% cotton.
Fashion fit. Satin weave. Modern narrow collar. Single needle contrast stitching at collar, armholes and placket. Button placket. Back yoke. Twin needle contrast stitching at sleeves, side seams and cuffs. Adjustable two button cuffs. Curved hem.

Weight: 154 gsm

Size:	XS	S	M	L	XL
Ladies size:	8	10	12	14	16

Sedex | PETA-APPROVED VEGAN

So DENIM by AWDis

SD40 So Denim
Jack Denim Shirt

100% cotton.
Fashion fit. Satin weave. Modern narrow collar. Single needle contrast stitching at collar, armholes and placket. Button placket. Back yoke. Twin needle contrast stitching at sleeves, side seams and cuffs. Adjustable two button cuffs. Curved hem.

Weight: 154 gsm

Size:	S	M	L	XL	XXL
Chest (to fit):	36	40	44	48	52

Sedex | PETA-APPROVED VEGAN

Recycled knitwear	56
V necks	337 - 339
Wool blend v necks	339
Crew necks	340
Zip sweaters	340 - 341
Cardigans	341
Sleeveless sweaters	342
Ladies v necks	342 - 343
Ladies crew neck	343
Ladies sweaters & cardigans	343 - 345

HENBURY

H720 LIGHTWEIGHT COTTON ACRYLIC V NECK SWEATER P338

H721 LADIES LIGHTWEIGHT COTTON ACRYLIC V NECK SWEATER P342

SIZES: XXS - 4XL

UP TO SIZE 4XL

SIGNATURE STYLES

the perfect blend of 50% cotton / 50% acrylic

RX220 Pro RTX

Pro Acrylic Security V Neck Sweater

100% acrylic.
5 gauge. Elbow patches 65% polyester/35% cotton.
Modern unisex styling. Ribbed knit neck. Tear release epaulettes on shoulders.
Left sleeve pen pocket. Ideal for security applications.

Sedex

Size:	S	M	L	XL	XXL	3XL	4XL	5XL
Chest (to fit):	36	40	44	48	52	56	60	62

RX200 Pro RTX

Pro Acrylic V Neck Sweater

100% acrylic.
10 gauge. Modern unisex styling.
Set in sleeves. Fashioned V neck.
Saddle shoulders. Ribbed knit neck, cuffs and hem.

Sedex

Size:	S	M	L	XL	XXL	3XL	4XL	5XL
Chest (to fit):	36	40	44	48	52	56	60	62

PR400 Premier

Essential Acrylic V Neck Sweater

100% acrylic.
12 gauge. Fine knit. Easy care. Set in sleeves.
Soft feel and contemporary styling.
Ribbed knit neck, cuffs and hem.

Size:	XS	S	M	L	XL	XXL	3XL	4XL	5XL
Chest (to fit):	30	34	38	42	46	50	54	58	62

H760 Henbury

Acrylic V Neck Sweater

100% acrylic.
12 gauge. Set in sleeves. Anti-pill finish. Cashmere touch acrylic.
Semi-fashioned sleeves and neck detail.
1x1 ribbed neck, cuffs and hem.

Sedex

Size:	XXS	XS	S	M	L	XL	XXL	3XL	4XL
Chest (to fit):	32/34	34/36	36/38	38/40	42	44/46	48	50/52	54

H720

HENBURY

H721 P342

H720 Henbury

Lightweight Cotton Acrylic V Neck Sweater

50% cotton/50% acrylic.
12 gauge. Set in sleeves.
Semi-fashioned sleeve and neck detail.
1x1 ribbed neck, cuffs and hem.

Sedex

Size:	XXS	XS	S	M	L	XL	XXL	3XL	4XL
Chest (to fit):	32/34	34/36	36/38	38/40	42	44/46	48	50/52	54

PR694

PREMIER

PR696 P342

PR694 Premier

Knitted Cotton Acrylic V Neck Sweater

55% cotton/45% acrylic.
12 gauge. Easy care. Fine knit. Set in sleeves.
Soft feel and contemporary styling.
Machine washable at 40°C.

Size:	XXS	XS	S	M	L
Chest (to fit):	28	30	34	38	42
Size:	XL	XXL	3XL	4XL	
Chest (to fit):	46	50	54	58	

WRAP EASY CARE

710M Russell Collection

Cotton Acrylic V Neck Sweater

50% cotton/50% acrylic CottonBlend™.
12 gauge. Set in sleeves.
1x1 ribbed trim with elastane at cuffs and hem.
Machine washable at 40°C.

Size:	XXS	XS	S	M	L	XL	XXL	3XL	4XL
Chest (to fit):	32/34	34/36	36/38	38/40	40/42	42/44	44/46	46/48	48/50

710M

RUSSELL SINCE 1902 COLLECTION

710F P343

KB965 Kariban

Cotton Acrylic V Neck Sweater

50% cotton/50% acrylic.
Fitted style. Set in sleeves.
Taped neck. Double layer neck rib.

Weight: 290 gsm

Size:	S	M	L	XL	XXL	3XL
Chest (to fit):	34/36	38	40	42	44/46	48/50

KB965

KARIBAN

KB966 Online

90000

SOL'S
the fair spirit

90010 Online

90000 SOL'S

Galaxy Cotton Acrylic V Neck Sweater

49% cotton/49% acrylic/2% polyamide.
12 gauge.
Set in sleeves.
Ribbed cuffs and hem.

Size:	S	M	L	XL	XXL	3XL
Chest (to fit):	36/38	38/40	41/42	43/44	45/47	47/49

K352 Kustom Kit

Arundel Cotton Acrylic V Neck Sweater

50% cotton/50% acrylic.
12 gauge. Set in sleeves.
Tubular linked mitred V neck.
1x1 ribbed cuffs and hem.

Sedex

Size:	XXS	XS	S	M	L	XL	XXL	3XL
Chest (to fit):	28/30	32/34	36/38	40	42	44	46/48	50/52

K352

KUSTOM KIT

K353 P343

HENBURY

H730 Henbury

Lambswool V Neck Sweater

100% lambswool.
Woolmark® approved lambswool.
7 gauge.
Set in sleeves.
Semi-fashioned sleeve and neck detail.
1x1 ribbed neck, cuffs and hem.
Machine washable.

Size:	S	M	L	XL
Chest (to fit):	36/38	38/40	42	44/46

WOOLMARK Sedex

H730

TEE JAYS

T6001 Tee Jays

Merino Blend V Neck Sweater

50% merino wool/50% polyacrylic.
14 gauge.
Tailored fit.
Set in sleeves.
Fully fashioned.
Ribbed V neck, cuffs and hem.
Machine washable.

Size:	S	M	L
Chest (to fit):	36/38	38/40	41/42
Size:	XL	XXL	3XL
Chest (to fit):	43/44	45/47	47/49

T6001

GLENMUIR 1891

GM10 Glenmuir

V Neck Lambswool Sweater

100% lambswool.
15 gauge. Set in sleeves.
Breathable.
Ribbed knit neck, cuffs and hem.
Shrink resistant. Machine washable.
Branding on right sleeve.

Size:	S	M	L
Chest (to fit):	36/38	39/41	42/44
Size:	XL	XXL	
Chest (to fit):	45/48	49/52	

Additional colours available on request.

WOOLMARK

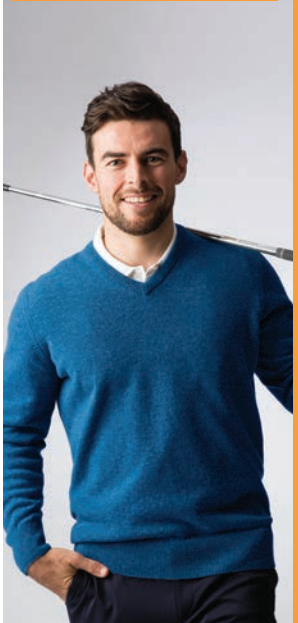

GM10 [MKL5900VN-LOM]

H725

H728 P343

HENBURY CUT-OUT LABEL

H725 Henbury

Lightweight Cotton Acrylic Crew Neck Sweater

50% cotton/50% acrylic.
12 gauge.
Set in sleeves.
Semi-fashioned sleeve and neck detail.
1x1 ribbed cuffs and hem.
Cut out label.

Size:	S	M	L	XL
Chest (to fit):	36/38	38/40	42	44/46
Size:	XXL	3XL	4XL	
Chest (to fit):	48	50/52	54	

Sedex

Cut Out

RUSSELL SINCE 1902 COLLECTION

717M

717F Online

717M Russell Collection

Cotton Acrylic Crew Neck Sweater

50% cotton/50% acrylic CottonBlend™.
12 gauge.
Easy care.
Classic fit.
Fully fashioned set in sleeves.
Elastane ribbed cuffs and hem.
Machine washable at 40°C.

Size:	XXS	XS	S
Chest (to fit):	32/34	34/36	36/38
Size:	M	L	XL
Chest (to fit):	38/40	40/42	42/44
Size:	XXL	3XL	4XL
Chest (to fit):	44/46	46/48	48/50

PR692

PREMIER

PR692 Premier

Cotton Rich Crew Neck Sweater

55% cotton/45% acrylic.
12 gauge.
Fine knit.
Easy care.
Contemporary stylish fit.
Ribbed collar, cuffs and hem.
Machine washable.

Size:	XXS	XS	S
Chest (to fit):	28	30	34
Size:	M	L	XL
Chest (to fit):	38	42	46
Size:	XXL	3XL	4XL
Chest (to fit):	50	54	58

EASY CARE

TEE JAYS

T6000

T6000 Tee Jays

Merino Blend Crew Neck Sweater

50% merino wool/50% polyacrylic.
14 gauge.
Tailored fit.
Set in sleeves.
Fully fashioned.
Ribbed collar, cuffs and hem.
Machine washable.

Size:	S	M	L
Chest (to fit):	36/38	38/40	41/42
Size:	XL	XXL	3XL
Chest (to fit):	43/44	45/47	47/49

K253

KUSTOM KIT

K253 Kustom Kit

Arundel Crew Neck Sweater

50% cotton/50% acrylic.
12 gauge.
Set in sleeves.
Regular fit.
Fashioned armholes and neck.
1x1 ribbed collar, cuffs and hem.
Machine washable at 40°C.

Size:	XS	S	M	L
Chest (to fit):	32/34	36/38	40	42
Size:	XL	XXL	3XL	
Chest (to fit):	44	46/48	50/52	

Sedex

DARE 2B

DA150 [DPK001]

DA150 Dare 2b

Unite US 1/4 Zip Knitted Sweater

60% viscose/40% cotton.
Soft touch knitted fabric.
Ribbed collar, cuffs and hem.
1/4 length zip.
Contrast stripe detail across chest.
Branding on zip pulls and above left hem.

Weight: 200 gsm

Size:	XS	S	M	L
Chest (to fit):	36	38	40	42
Size:	XL	XXL	3XL	
Chest (to fit):	44	47	50	

H729 Henbury
Zip Neck Sweater
50% cotton/50% acrylic.
12 gauge.
Fine knit. Semi-fashioned sleeve and neck detail.
Metal zip and pull. 1x1 ribbed collar, cuffs and hem.
Cut out label.

black navy grey marl

Sedex

Cut Out

Size:	XS	S	M	L	XL	XXL	3XL	4XL
Chest (to fit):	34/36	36/38	38/40	42	44/46	48	50/52	54

PR695 Premier
Zip Neck Sweater
55% cotton/45% acrylic.
12 gauge. Fine knit. Easy care.
Soft feel. Set in sleeves. Zip neck.
Ribbed cuffs and hem.

black navy charcoal

WRAP

EASY CARE

Size:	XS	S	M	L	XL	XXL	3XL	4XL
Chest (to fit):	30	34	38	42	46	50	54	58

SOL'S
the fair spirit

10548 SOL'S
Gordon Full Zip Cotton Acrylic Cardigan
49% cotton/49% acrylic/2% polyamide.
12 gauge.
Set in sleeves.
1x1 ribbed high collar with inner contrast stripe.
Covered zip.
1x1 elastane rib at cuffs and hem.

Size:	S	M	L
Chest (to fit):	36/38	38/40	41/42
Size:	XL	XXL	3XL
Chest (to fit):	43/44	45/47	47/49

black navy medium grey

BROOK TAVERNER
SINCE 1912

BK555 Brook Taverner
Dallas Zip Neck Sweater
60% cotton/40% acrylic.
12 gauge.
Set in sleeves.
Ribbed collar, cuffs and hem.
Taped neck.
Metal zip with faux leather zip pull.
Machine washable.

Size:	S	M	L
Chest (to fit):	38	40/42	44
Size:	XL	XXL	
Chest (to fit):	46/48	50	

Additional sizes available on request.

black navy charcoal

Sedex

HENBURY

H722 Henbury
Lightweight Cotton Acrylic V Neck Cardigan
50% cotton/50% acrylic.
12 gauge.
Set in sleeves.
Six self colour horn effect buttons.
1x1 ribbed neck, cuffs and hem.

Size:	XS	S	M	L
Chest (to fit):	34/36	36/38	38/40	42
Size:	XL	XXL	3XL	4XL
Chest (to fit):	44/46	48	50/52	54

black navy grey marl

Sedex

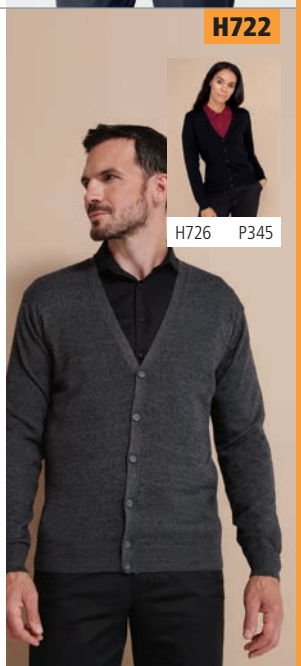

H724

HENBURY

H724 Henbury

Lightweight Sleeveless Cotton Acrylic V Neck Sweater

50% cotton/50% acrylic.
12 gauge.
Semi-fashioned neck and armhole detail.
1x1 ribbed neck, armholes and hem.

Size:	S	M	L	XL
Chest (to fit):	36/38	38/40	42	44/46
Size:	XXL	3XL	4XL	
Chest (to fit):	48	50/52	54	

Sedex

10591

SOL'S
the fair spirit

10591 SOL'S

Unisex Gentlemen Sleeveless Cotton Acrylic V Neck Sweater

49% cotton/49% acrylic/2% polyamide.
12 gauge.
1x1 elastane rib at armholes and hem.

Size:	XXS	XS	S
Chest (to fit):	32/34	35/36	36/38
Size:	M	L	XL
Chest (to fit):	38/40	41/42	43/44
Size:	XXL	3XL	
Chest (to fit):	45/47	47/49	

716M

RUSSELL COLLECTION SINCE 1902

716M Russell Collection

Sleeveless Cotton Acrylic V Neck Sweater

50% cotton/50% acrylic CottonBlend™.
12 gauge.
1x1 ribbed trim with elastane at hem.
Machine washable at 40°C.

Size:	XXS	XS	S
Chest (to fit):	32/34	34/36	36/38
Size:	M	L	XL
Chest (to fit):	38/40	40/42	42/44
Size:	XXL	3XL	4XL
Chest (to fit):	44/46	46/48	48/50

H721

HENBURY

H720 P338

H721 Henbury

Ladies Lightweight Cotton Acrylic V Neck Sweater

50% cotton/50% acrylic.
12 gauge. Set in sleeves. Semi-fashioned sleeve and neck detail.
1x1 ribbed neck. Tube knit cuffs and hem.

Sedex

Size:	XXS	XS	S	M	L	XL	XXL	3XL	4XL
Ladies size:	6	8	10	12	14	16	18	20	22
Chest (to fit):	28/30	30/32	32/34	34/36	36/38	38/40	40/42	42/44	44/46

PR696 Premier

Ladies Knitted Cotton Acrylic V Neck Sweater

55% cotton/45% acrylic.
12 gauge. Fine knit. Soft feel and contemporary styling. Set in sleeves.
Machine washable at 40°C.

Ladies size:	8	10	12	14	16	18	20	22	24
Chest (to fit):	33	35	37	39	41	43	45	47	49

PR696

PREMIER

PR694 P338

710F

RUSSELL COLLECTION

710M P338

710F Russell Collection

Ladies Cotton Acrylic V Neck Sweater

50% cotton/50% acrylic CottonBlend™.
12 gauge. Set in sleeves.
1x1 ribbed trim with elastane at cuffs and hem.
Machine washable at 40°C.

Size:	XXS	XS	S	M	L
Ladies size:	6	8	10	12	14
Chest (to fit):	28/30	30/32	32/34	34/36	36/38
Size:	XL	XXL	3XL	4XL	
Ladies size:	16	18	20	22	
Chest (to fit):	38/41	41/44	44/47	47/51	

K353 Kustom Kit

Ladies Arundel Cotton Acrylic V Neck Sweater

50% cotton/50% acrylic.
12 gauge. Set in sleeves.
Tubular linked mitred V neck.
1x1 ribbed cuffs and hem.

Sedex

Ladies size:	6	8	10	12	14	16	18	20
Chest (to fit):	28	30	32	34	36	38	40	42

K353

KUSTOM KIT

K352 P339

SOL'S the fair spirit

10550 SOL'S

Ladies Gordon Full Zip Cotton Acrylic Cardigan

49% cotton/49% acrylic/2% polyamide.
12 gauge.
Set in sleeves.
Fitted cut.
1x1 ribbed high collar with inner contrast stripe.
Covered zip.
1x1 elastane rib at cuffs and hem.
This item runs small in comparison to some other brands. Please check sizing before decoration.

Size:	S	M	L
Ladies size:	8/10	10/12	12/14
Size:	XL	XXL	
Ladies size:	14/16	16/18	

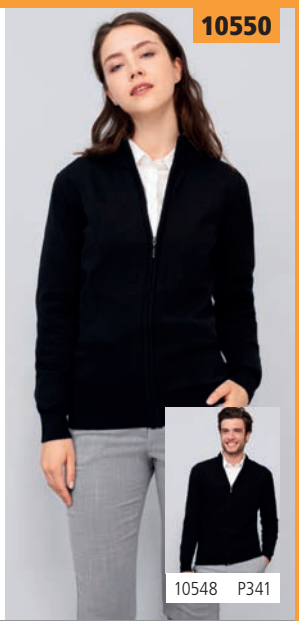

10550

10548 P341

KUSTOM KIT

K355 Kustom Kit

Ladies Arundel Round Neck Cardigan

50% cotton/50% acrylic.
12 gauge.
Reinforced shoulder seams.
Tubular linked neck.
Placket and button detail on cuffs.
1x1 ribbed cuffs and hem.

Ladies size:	6	8	10	12
Chest (to fit):	28	30	32	34
Ladies size:	14	16	18	20
Chest (to fit):	36	38	40	42

Sedex

K355

HENBURY CUT-OUT LABEL

H728 Henbury

Ladies Crew Neck Sweater

50% cotton/50% acrylic.
12 gauge.
Ribbed neck, cuffs and hem.
Semi-fashioned sleeves.
Cut out label.

Size:	XS	S	M
Ladies size:	8	10	12
Chest (to fit):	30/32	32/34	34/36
Size:	L	XL	XXL
Ladies size:	14	16	18
Chest (to fit):	36/38	38/40	40/42

Sedex Cut Out

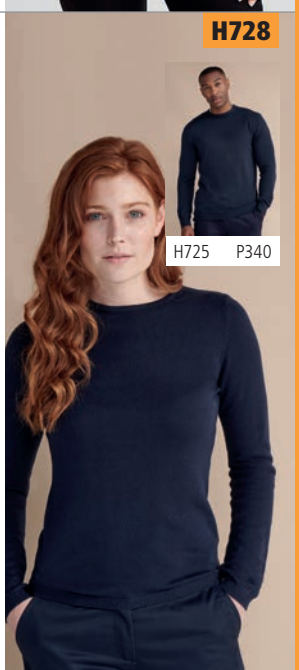

H728

H725 P340

KNITWEAR

90012

90011 Online

SOL'S
the fair spirit

90012 SOL'S

Ladies Golden Cotton Acrylic V Neck Cardigan

49% cotton/49% acrylic/2% polyamide.
12 gauge.
Fitted cut.
Set in sleeves.
Seven self colour buttons.
Ribbed trim with elastane at cuffs and hem.
This item runs small in comparison to some other brands. Please check sizing before decoration.

Size:	S	M	L
Ladies size:	8/10	10/12	12/14
Size:	XL	XXL	
Ladies size:	14/16	16/18	

black

navy

715F

RUSSELL COLLECTION SINCE 1902

715F Russell Collection

Ladies Cotton Acrylic V Neck Cardigan

50% cotton/50% acrylic CottonBlend™.
12 gauge. Set in sleeves.
Self colour buttons.
1x1 ribbed trim with elastane at cuffs and hem. Machine washable at 40°C.

Size:	XXS	XS	S
Ladies size:	6	8	10
Chest (to fit):	28/30	30/32	32/34
Size:	M	L	XL
Ladies size:	12	14	16
Chest (to fit):	34/36	36/38	38/41
Size:	XXL	3XL	4XL
Ladies size:	18	20	22
Chest (to fit):	41/44	44/47	47/51

black

french navy

charcoal marl

BK554 [2309]

BROOK TAVERNER
SINCE 1912

BK554 Brook Taverner

Ladies Augusta V Neck Cardigan

60% cotton/40% acrylic.
12 gauge.
Set in sleeves.
Contrast taped neck.
Self colour pearlised buttons.
Ribbed cuffs and hem.
Machine washable.

Size:	XS	S	M
Ladies size:	4/6	8	10/12
Size:	L	XL	
Ladies size:	14	16/18	

Additional colours and sizes available on request.

black

navy

charcoal

Sedex

H723

HENBURY

H723 Henbury

Ladies Cotton Acrylic V Neck Cardigan

50% cotton/50% acrylic.
12 gauge. Set in sleeves.
Seven shell effect buttons.
Two front pockets. Longer length.
Tube knit cuffs and hem.

black*

navy*

royal blue

purple*

grey marl*

Sedex

Size:	XXS	XS	S	M	L	XL	XXL	3XL	4XL*
Ladies size:	6	8	10	12	14	16	18	20	22
Chest (to fit):	28/30	30/32	32/34	34/36	36/38	38/40	40/42	42/44	44/46

*Available in 4XL.

PR402 Premier

Ladies Essential Acrylic V Neck Cardigan

100% acrylic.
12 gauge. Fine knit. Easy care.
Soft feel and contemporary styling. Set in sleeves.
Ribbed knit neck, cuffs and hem. Self colour buttons.

black

navy

WRAP

EASY CARE

Ladies size:	8	10	12	14	16
Chest (to fit):	33	35	37	39	41
Ladies size:	18	20	22	24	26
Chest (to fit):	43	45	47	49	51

PR402

PREMIER

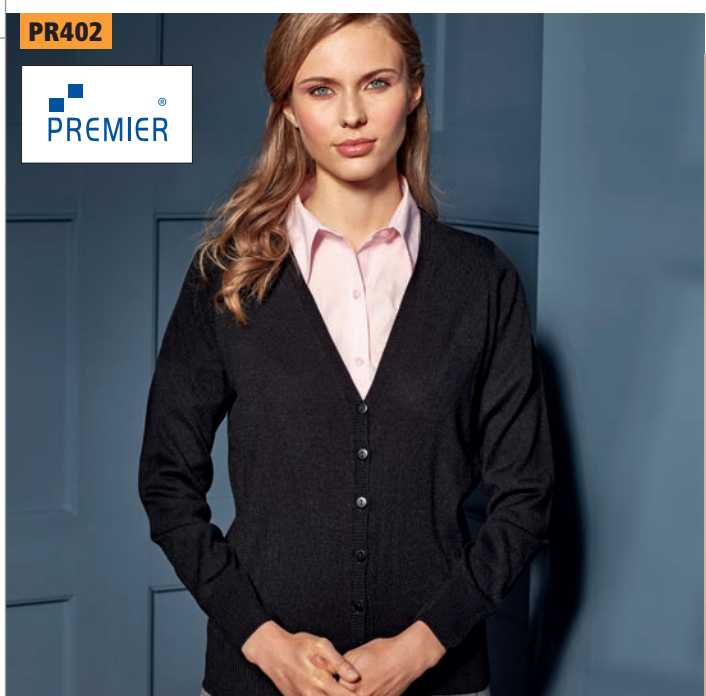

KUSTOM KIT

K354 Kustom Kit

Ladies Arundel Cotton Acrylic V Neck Cardigan

50% cotton/50% acrylic.
12 gauge.
Reinforced shoulder seams.
Tubular linked neck.
Placket and button detail on cuffs.
1x1 ribbed cuffs and hem.

Ladies size:	6	8	10	12
Chest (to fit):	28	30	32	34
Ladies size:	14	16	18	20
Chest (to fit):	36	38	40	42

Sedex

PR697 Premier

Ladies Cotton Acrylic V Neck Cardigan

55% cotton/45% acrylic.
12 gauge. Fine knit. Easy care.
Soft feel and contemporary styling.
Set in sleeves. Seven self colour buttons.
Machine washable at 40°C.

Ladies size:	8	10	12	14	16
Chest (to fit):	33	35	37	39	41
Ladies size:	18	20	22	24	
Chest (to fit):	43	45	47	49	

WRAP EASY CARE

H726 Henbury

Ladies Lightweight V Neck Cardigan

50% cotton/50% acrylic.
12 gauge. Set in sleeves. Semi-fashioned sleeve and neck detail.
Self colour pearlised buttons. 1x1 ribbed neck, cuffs and hem.
Shorter length. Easy cut out neck label.

Size:	XXS	XS	S	M	L
Ladies size:	6	8	10	12	14
Chest (to fit):	28/30	30/32	32/34	34/36	36/38
Size:	XL	XXL	3XL	4XL	
Ladies size:	16	18	20	22	
Chest (to fit):	38/40	40/42	42/44	44/46	

Sedex

Cut Out

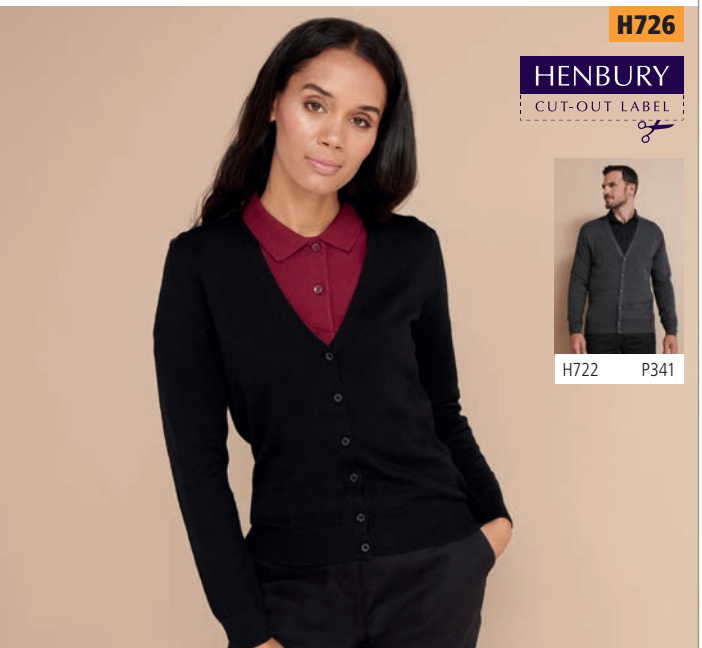

HENBURY CUT-OUT LABEL

H722 P341

PREMIER

PR698 Premier

Ladies Longline V Neck Cardigan

55% cotton/45% acrylic.
12 gauge. Fine knit. Easy care. Soft feel.
Long length. Set in sleeves. Six self colour buttons. Two front patch pockets.
Ribbed neck, cuffs and hem.

Ladies size:	8	10	12	14	16	
Chest (to fit):	33	35	37	39	41	
Ladies size:	18	20	22	24		
Chest (to fit):	43	45	47	49		

WRAP EASY CARE

HENBURY CUT-OUT LABEL

H719 Henbury

Ladies Longline Open Cardigan

50% cotton/50% acrylic.
12 gauge. Draped front loose fit. Set in sleeves. Semi-fashioned sleeves.
2x2 ribbed detail from waist to hem and cuffs. Cut out label.

Size:	XS	S	M
Ladies size:	8	10	12
Chest (to fit):	30/32	32/34	34/36
Size:	L	XL	XXL
Ladies size:	14	16	18
Chest (to fit):	36/38	38/40	40/42
Size:	3XL	4XL	
Ladies size:	20	22	
Chest (to fit):	42/44	44/46	

Sedex

Cut Out

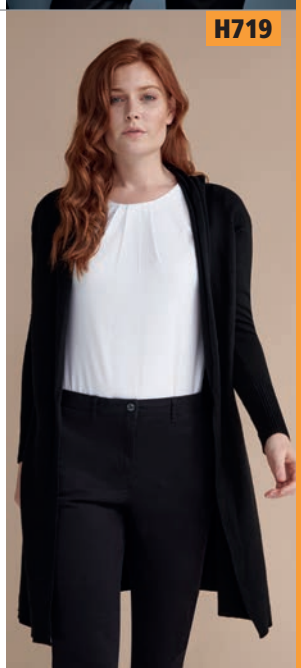

Recycled jackets	57 - 61
Lightweight styles	347 - 351
Light to midweight styles	352 - 359
Denim, blouson & bombers	359
Midweight blousons	360 - 362
Midweight insulated	363 - 364
Midweight parkas	365 - 367
Midweight fleece lined	368 - 369
Waxed styles	369
Quilted styles	370 - 371
Padded hybrid styles	373 - 374
Padded styles	375 - 378
Hooded padded styles	378 - 382
Heavy padded styles	382 - 383
Heavyweight 3-in-1 styles	384 - 389
Bodywarmers	390 - 397

Result® core VALUE

RS203M RESULT CORE MICRO FLEECE LINED JACKET
P368

RS189M

RS189M Result Urban
HDi Quest Stowable Jacket

StormDri 3000 nylon.
Waterproof 3000mm with fully taped seams.
Breathable. Windproof.
Integral elasticated hood.
Hang tag. Full length contrast zip.
Two front pockets. Elasticated cuffs.
Adjustable drawcord hem.
Comes in branded drawcord carry bag.
Cut out label (some colours in transition).

WP WP BR StormDri 3000

Size:	XS	S	M	L	XL	XXL	3XL
Chest (to fit):	34	38	40	42	44	47	49

Cut Out

Result COLOUR

SC10 Splashmacs
Rain Poncho

PVC poncho style rain cape.
Waterproof and windproof.
Popper neck closure. Drawcord hood.
Can be opened up and laid flat to double as a groundsheet. Comes in a stud closure carry case with a drawcord handle.
Carry case branded on one side - other side free for decoration.

Size: One size

WP WP

SC10

splashmacs

SC19 P650

Result core VALUE

RS227 Result Core
Waterproof Over Jacket

190T polyester with PVC coating.
Waterproof 2000mm with taped seams.
Windproof. Concealed hood. Full length zip with studded storm flap. Mesh ventilation panel on back. Inner elasticated cuffs.
Adjustable drawcord hem. Cut out label.
Co-ordinates with RS226, below.

Size:	S	M	L
Chest (to fit):	38	41	44
Size:	XL	XXL	3XL
Chest (to fit):	47	50	53

WP WP Cut Out

RS227

RS227B P648

Result core VALUE

RS226 Result Core
Waterproof Overtrousers

190T polyester with PVC coating.
Waterproof 2000mm with taped seams.
Windproof. Elasticated waistband.
Waist vents to access inner pockets.
Open leg ends with snap adjusters.
Cut out label.
Co-ordinates with RS227, above.

Size:	S	M	L
Waist (to fit):	30/32	32/34	34/36
Size:	XL	XXL	3XL
Waist (to fit):	36/38	38/40	40/42

WP WP Cut Out

RS226

RS226B P648

splashmacs

SC30 Splashmacs
Rain Trousers

PVC. Waterproof and windproof.
Loose fit. Elasticated waistband.
Two side pocket openings.
Open leg ends with stud adjusters.
Co-ordinates with SC20, online.

Size:	XXS/XS	S/M
Waist (to fit):	30/32	34/36
Size:	L/XL	XXL
Waist (to fit):	38/40	42/44

WP WP

SC30

RG211 [TRW408]

REGATTA PROFESSIONAL

RG211 Regatta

Pro Stormbreak Waterproof Jacket

Hydrafort 5000 polyester.
Waterproof with taped seams.
Windproof. Integral hood with drawcord.
Full length zip with inner storm flap.
Two front pockets. Elasticated cuffs.
Drawcord hem.
Co-ordinates with RG212, below.

Size:	S	M	L
Chest (to fit):	37/38	39/40	41/42
Size:	XL	XXL	3XL
Chest (to fit):	43/44	46/48	49/51

WP WP HYDRAFORT 5000

RG212 [TRW308]

REGATTA PROFESSIONAL

RG212 Regatta

Pro Stormbreak Waterproof Overtrousers

Hydrafort 5000 polyester.
Waterproof with taped seams.
Windproof. Elasticated waistband.
Two side pocket openings.
Open leg ends with studs.
Co-ordinates with RG211, above.

Size:	S	M	L
Waist (to fit):	30/32	33/34	36/37
Size:	XL	XXL	3XL
Waist (to fit):	38/40	42/44	46/48

WP WP HYDRAFORT 5000

RG031 [TRW458]

REGATTA PROFESSIONAL

RG031 Regatta

Linton Waterproof Overtrousers

Isotex® 5000 coated polyester.
Waterproof with taped seams.
Windproof and breathable.
Elasticated waistband with drawcord.
Two side zip pockets.
Protective overlay to knees and seat area. Adjustable open leg ends.

Size:	S	M	L
Waist (to fit):	30/32	33/34	36/37
Size:	XL	XXL	
Waist (to fit):	38/40	42/44	
Leg length:	Reg 31		

WP WP BR ISOTEX 5000

RS225M

Result core VALUE

RS225B P649

RS225M Result Core

Rain Suit

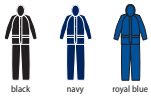

Polyester with PVC coating.
Waterproof 2000mm with taped seams. Windproof.
Integrated concealed elasticated hood. Full length zip with studded storm flap.
Mesh ventilation panel on back. Ventilation underarm eyelets. Inner elasticated storm cuffs. Reflective trim on cuffs. Trousers have elasticated waistband. Two front pockets.
Slit access to pockets. Open leg ends with snap adjusters.
Cut out label.

WP WP Cut Out

Size:	S	M	L	XL	XXL	3XL
Chest (to fit):	38	41	44	47	50	53
Waist (to fit):	30/32	32/34	34/36	36/38	38/40	42/44

RS95 Result

Waterproof Jacket/Trouser Suit in Carry Bag

190T PVC coated StormDri 2000 polyester.
Waterproof 2000mm with taped seams. Windproof.
Hood with tear release closure. Jacket has full length zip, vented back, underarm ventilation eyelets, two front pockets, inner storm cuffs and adjustable drawcord hem.
Reflective safety triangles to front and back.
Trousers have elasticated waistband, slit access to pockets.
Open leg ends with snap adjusters.
Comes in zip closing branded carry bag.
Cut out label.

3M Scotchlite™ Reflective Material

WP WP

This garment contains recycled materials

StormDri 2000 Cut Out

Size:	S	M	L	XL	XXL	
Chest (to fit):	37	41	45	49	53	
Waist (to fit):	30/32	32/34	34/36	36/38	38/40	

RS95

Result

RS95B P649

RG213 P349

RG264 P648

RG310 Regatta
Ladies Pro Packaway Jacket

Isolite® polyamide.
Waterproof with taped seams. Windproof and breathable.
DWR finish. Grown on adjustable hood.
Full length zip with chin guard and inner zip guard.
Two front zip pockets. Elasticated cuffs. Open hem.
Branding on upper left sleeve and lower right sleeve.
Packs away into stuff sack.
Co-ordinates with RG311, below.

Size:	XS	S	M	L	XL	XXL	3XL
Ladies size:	8	10	12	14	16	18	20
Chest (to fit):	32	34	36	38	40	43	45

RG310 P349

RG264 P648

RG213 Regatta
Pro Packaway Waterproof Breathable Jacket

Isolite® polyamide.
Waterproof with taped seams. Windproof and breathable.
Integral adjustable hood. Full length low profile zip with chin guard and inner zip guard. Two front zip pockets. Elasticated cuffs.
Open hem. Packs away into stuff sack.
Co-ordinates with RG214, below.

Size:	XS	S	M	L	XL	XXL	3XL
Chest (to fit):	35/36	37/38	39/40	41/42	43/44	46/48	49/51

RG311 Regatta
Ladies Pro Packaway Overtrousers

Isolite® polyamide.
Waterproof with taped seams. Windproof and breathable.
DWR finish. Elasticated waistband. Two side pocket openings.
Open leg ends with stud adjusters. Packs away into stuff sack.
Co-ordinates with RG310, above.

Ladies size:	8	10	12	14	16	18	20
Waist (to fit):	25	27	29	31	33	36	28

RG214 Regatta
Pro Packaway Waterproof Breathable Overtrousers

Isolite® polyamide.
Waterproof with taped seams. Windproof and breathable.
Elasticated waistband. Two side pocket openings.
Open leg ends with stud adjusters.
Packs away into stuff sack.
Co-ordinates with RG213, above.

Size:	XS	S	M	L	XL	XXL	3XL
Waist (to fit):	28/30	30/32	33/34	36/37	38/40	42/44	46/48

RG214 P349

RG265 P648

RG311 P349

RG265 P648

32000

SOL'S
the fair spirit

32300 P650

32000 SOL'S
Unisex Surf Windbreaker Jacket

210T nylon shell.
Unlined.
Shower resistant and windproof.
Concealed hood with drawcord.
Full length zip.
Underarm ventilation eyelets.
Two front zip pockets.
Elasticated cuffs.
Drawcord hem.
Packs/zips into front right pocket.

SR WP

Size:	XS	S	M	L	XL	XXL
Chest (to fit):	35/36	36/38	38/40	41/42	43/44	45/47

RS204

Result core VALUE

RS204 Result Core
Windcheater

190T polyester.
Unlined.
Windproof and lightweight.
Concealed adjustable hood.
Collar high full length zip with inner zip guard.
Front vent panels.
Two front pockets, right with media cable holder.
Elasticated cuffs.
Drawcord hem.
Cut out label.

WP This garment contains recycled materials

Result COLOUR Cut Out

Size:	S	M	L	XL	XXL
Chest (to fit):	38	41	44	47	50

01618 SOL'S
Unisex Shift Windbreaker Jacket

210T polyester.
Unlined. Showerproof and windproof.
Concealed adjustable hood.
Full length zip. Two front zip pockets.
Elasticated cuffs. Drawcord hem.

SP WP

Size:	XS	S	M	L	XL	XXL	3XL
Chest (to fit):	35/36	36/38	38/40	41/42	43/44	45/47	47/49

01618

SOL'S
the fair spirit

RG637 Regatta

Asset Lightweight Shell Jacket

Polyester.
Unlined. Lightweight. Showerproof. Concealed integral hood.
Full length zip with chin guard and inner zip guard.
Two front welt pockets. Elasticated waist, cuffs and hem.
Cut out label.

Size:	S	M	L	XL	XXL	3XL
Chest (to fit):	37/38	39/40	41/42	43/44	46/48	49/51

SP Cut Out

RS92 Result

Windcheater in a Bag

Showerproof nylon with silver acrylic coating inside.
Windproof. Concealed hood with tear release closure.
Full length zip. Two front pockets. Elasticated cuffs. Adjustable drawcord hem.
Convenient carry bag with silver print design.
Cut out label.

This garment contains recycled materials

Size:	S	M	L	XL	XXL
Chest (to fit):	37	41	45	49	52

SP WP Cut Out

RS205

RS205 Result Core
Lightweight Lined Waterproof Jacket

190T polyester StormDri 2000 PU coating.
Mesh lined body and polyester lined sleeves.
Waterproof with taped seams. Windproof and breathable.
Concealed adjustable hood.
Back and front vents. Two front zip pockets.
Elasticated cuffs. Drawcord hem. Folds away into pocket.
Cut out label. Access for decoration.

This garment contains recycled materials

WP WP BR

StormDri 2000 | Cut Out

Size:	XS	S	M	L	XL	XXL
Chest (to fit):	34	38	41	44	47	50

GH112 [WR800]

GH112 Gildan
Hammer Windwear Jacket

Polyester outer.
Tricot lined body. Polyester lined sleeves.
Showerproof and windproof. Concealed adjustable hood.
Collar high full length low profile zip.
Inner pocket with tear release closure.
Two front pockets. Elasticated cuffs.
Adjustable drawcord hem. Tear out label.
Access for decoration.

Sedex SP WP

WRAP | Tear Out

Size:	S	M	L	XL	XXL
Chest (to fit):	34/36	38/40	42/44	46	48

FR905

FR905 Front Row
Pullover 1/2 Zip Jacket

Polyester poplin T400.
Mesh lined body. Taffeta lined sleeves. Showerproof.
Grown on hood with drawcord. Zip neck with tear release storm flap. Inner patch pocket. Front pouch pocket. Part elasticated cuffs. Adjustable drawcord hem with plastic toggle. Curved back hem. Tag free. Access for decoration.

SP | No Label

Size:	XS	S	M	L	XL	XXL
Chest (to fit):	34/36	36/38	38/40	42	44/46	48

03000

03000 SOL'S
Unisex Sacramento Windbreaker Jacket

Nylon 230T outer with PU coating.
Brushed jersey lined body. Taffeta lined sleeves.
Showerproof and windproof. Raglan sleeves.
Front stud closure. Two front pockets. Elasticated cuffs.
Drawcord hem. Unbranded size label at neckline.

SP WP

No Label

Size:	XS	S	M	L	XL	XXL
Chest (to fit):	35/36	36/38	38/40	41/42	43/44	45/47

RS155 Result

Waterproof 2000 Ripstop Team Jacket

Ripstop StormDri 2000 polyester outer with PU coating.
Polyester mesh lined body and polyester lined sleeves.
Waterproof with taped seams. Windproof.
Two front zip pockets.
Adjustable cuffs.
Piping around lower body.
Adjustable drawcord at hem.
Drop hem. Cut out label.
Access for decoration.

WP WP Result COLOUR StormDri 2000 Cut Out

This garment contains recycled materials

Size:	S	M	L	XL	XXL
Chest (to fit):	38	41	44	47	50

KX1 Stormtech

Nautilus Performance Shell Jacket

Polyester pongee outer.
Mesh lining. Showerproof 600mm and breathable 1000g.
PFC-free DWR showerproof finish.
Concealed adjustable hood.
Full length zip with chin guard and inner zip guard.
Reflective detail on shoulder seams.
Mesh lined back vent. Two front zip pockets.
Tear release adjustable cuffs. Drawcord hem. Branding on zip pulls and right hem. Packs/zips into front pocket.

SP BR WRAP

Size:	S	M	L	XL	XXL
Chest (to fit):	35/38	38/41	41/44	44/47	47/50

KB687 Kariban

Lined Windbreaker Jacket

Polyamide 210T outer with acrylic coating.
Polyester grey marl jersey lining to body and polyester lined sleeves. Windproof. Concealed hood with drawcord. Collar high full length zip. Inner pocket. Two front pockets. Elasticated cuffs. Elasticated drawcord and toggles at hem. Zip access for decoration.

Size:	S	M	L	XL	XXL
Chest (to fit):	34/36	38	40	42	44/46

WP

KB687

KARIBAN

KX1W Stormtech

Ladies Nautilus Performance Shell Jacket

Polyester pongee outer.
Mesh lining. Showerproof 600mm and breathable 1000g.
PFC-free DWR showerproof finish. Concealed adjustable hood.
Full length zip with chin guard and inner zip guard. Reflective detail on shoulder seams. Mesh lined back vent. Two front zip pockets.
Tear release adjustable cuffs. Drawcord hem.
Branding on zip pulls and right hem. Packs/zips into front pocket.

SP BR WRAP

Size:	S	M	L	XL	XXL
Chest (to fit):	32/35	35/38	38/41	41/44	44/47

RS206

RS206 Result Core
Midweight Jacket

190T polyester pongee StormDri 2000 PU coating.
Jersey lined body and polyester lined sleeves.
Waterproof with taped seams. Windproof.
Concealed adjustable hood.
Tear release storm flap. Inner pockets. Two front pockets.
Elasticated cuffs. Open hem. Cut out label. Access for decoration.

WP WP

StormDri 2000

Cut Out

Size:	S	M	L	XL	XXL	3XL
Chest (to fit):	38	41	44	47	50	53

RG601 [TRW461]

RG601 Regatta
Ardmore Waterproof Shell Jacket

Hydrafort 5000 peached polyester outer.
Polyester mesh lining.
Waterproof with taped seams. Windproof.
Concealed adjustable hood.
Collar high full length zip with tear release storm flap.
Inner pocket with ear phone cord access.
Two front zip pockets.
Part elasticated adjustable cuffs.
Adjustable drawcord hem.
Cut out label.
Zip access for decoration.

HYDRAFORT 5000 WP

Cut Out

WP

Size:	S	M	L	XL	XXL	3XL*
Chest (to fit):	37/38	39/40	41/42	43/44	46/48	49/51

*Available in 3XL.

RG016 Regatta
Pace II Lightweight Waterproof Jacket

Hydrafort 5000 peached polyester pongee outer.
Polyester lined. Waterproof with taped seams.
Windproof. Concealed adjustable hood.
Full length zip with tear release storm flap. Inner pocket.
Two front zip pockets. Part elasticated, tear release adjustable cuffs.
Adjustable drawcord hem. Branding on back of collar/no branding.
Cut out label (some colours in transition).
Zip access for decoration.

WP

Cut Out

WP

HYDRAFORT 5000

Size:	S	M	L	XL	XXL	3XL
Chest (to fit):	37/38	39/40	41/42	43/44	46/48	49/51

RS67 Result
Multi-Function Midweight Jacket

StormDri 4000 polyester outer with PVC coating.
Polyester mesh upper body lining and nylon taffeta lower body and sleeves. Waterproof 4000mm with taped seams.
Windproof. Concealed adjustable hood.
Full length zip with studded storm flap.
Inner zip guard. Back vent. Two front pockets. Media pocket.
Left chest zip pocket. Part elasticated, tear release adjustable cuffs.
Adjustable drawcord at lower hem. Cut out label.
Access for decoration.

WP WP

Cut Out

StormDri 4000

This garment contains recycled materials

Size:	XS	S	M	L	XL	XXL	3XL
Chest (to fit):	34	38	41	44	48	52	56

RG016 [TRW445]

RS67

RG073 Regatta
Gibson IV Waterproof Interactive Jacket

Hydrafort 5000 peached polyester outer.
Mesh lined body and polyester lined sleeves.
Waterproof with taped seams. Windproof. Concealed adjustable hood.
Full length zip with tear release storm flap, chin guard and inner zip guard.
Inner left chest tear release patch pocket.
Two front zip pockets. Tear release adjustable cuffs.
Drawcord hem. Cut out label.
Concealed zip access for decoration.
Interactive style.

Size:	S	M	L	XL	XXL	3XL
Chest (to fit):	37/38	39/40	41/42	43/44	46/48	49/51

RG344 Regatta
Finn Waterproof Shell Jacket

Isotex® 5000 peached polyester outer.
Part mesh, part polyester taffeta lining.
Waterproof 5000mm with taped seams. DWR finish. Breathable.
Concealed adjustable hood. Ribbed inner collar.
Full length zip with chin guard and inner zip guard.
Back yoke with reflective detail. Left sleeve zip pocket.
Two front zip pockets. Inner security pocket.
Part contrast ribbed cuffs and hem.
Branding on left sleeve. Zip access for decoration.

Size:	S	M	L	XL	XXL	3XL
Chest (to fit):	37/38	39/40	41/42	43/44	46/48	49/51

RG370 Regatta
X-Pro Triode II Shell Jacket

Isotex® 10000 polyester stretch outer.
2.5 layer fabric. TPU membrane with printed grey backing.
Waterproof with taped seams. Windproof and breathable. Grown on technical, adjustable hood with reinforced peak. Full length waterproof zip with chin guard and inner zip guard. Right chest zip pocket. Two front zip pockets. Tear release adjustable cuffs. Drawcord hem.
Reflective detail on sleeves and centre back hem.
Cut out label.

Size:	S	M	L	XL	XXL	3XL
Chest (to fit):	37/38	39/40	41/42	43/44	46/48	49/51

RG345 Regatta
Ladies Phoebe Waterproof Shell Jacket

Isotex® 5000 polyester.
Polyester taffeta lining. Waterproof 5000mm with taped seams.
DWR finish. Breathable. Grown on adjustable hood with contrast striped jersey lining.
Full length front zip. Outer stormflap with white press studs. Inner security pocket.
Two front pockets with studded flaps and side handwarmer entry.
Stud adjustable cuffs. Branding on left sleeve.
Zip access for decoration.

Size:	XS	S	M	L	XL	XXL	3XL
Ladies size:	8	10	12	14	16	18	20
Chest (to fit):	32	34	36	38	40	43	45

SOL'S®

the fair spirit

02109 **SOL'S UNISEX ROBYN PADDED JACKET**

P366

Polyester outer with PVC coating
Showerproof and windproof

RG027 [TRW463]

REGATTA PROFESSIONAL

RG027 Regatta

Vertex III Waterproof Jacket

Isotex® 5000 coated polyester twill microfibre.
Part mesh lined, part polyester taffeta lined.
Waterproof with taped seams. Windproof and breathable.
Concealed adjustable hood. Studded double storm flap. Two chest zip pockets.
Two front patch pockets with lined side handwarmer access.
Inner media and map pockets. Adjustable cuffs.
Adjustable drawcord at waist and hem.
Branding on back of collar and zip pulls/no branding.
Cut out label (some colours in transition).
Zip access for decoration. Interactive style.

Size:	S	M	L	XL	XXL	3XL
Chest (to fit):	37/38	39/40	41/42	43/44	46/48	49/51

RG368 Regatta

X-Pro Exosphere II Shell Jacket

Isotex® 10000 polyester ripstop outer.
Polyester mesh lining.
Thermo-Reflect lining panel for heat retention.
Conforms to EN343: 2003 A1: 2007 class 3:2. Waterproof with taped seams.
Windproof and breathable. Concealed adjustable hood. Warm touch scrim lined collar. Full length zip with chin guard, inner zip guard and outer storm flap. Waterproof right chest zip pocket.
Water resistant left sleeve zip pocket. RFID pocket protection.
Reflective detail on sleeves. Two front zip pockets.
Tear release adjustable cuffs. Drawcord hem.
Cut out label. Access for decoration.

Size:	S	M	L	XL	XXL	3XL
Chest (to fit):	37/38	39/40	41/42	43/44	46/48	49/51

RG368 [TRW511]

REGATTA PROFESSIONAL

510M

RUSSELL

510F P357

510M Russell

HydraPlus 2000 Jacket

Nylon taslon with PU coating.
Mesh lined body and polyester lined sleeves.
Shower resistant with critically taped seams. Breathable.
Soft touch inner collar. Concealed adjustable three panel hood.
Tear release double storm flap with rain channel.
Raglan sleeves with articulated elbows. Right chest zip pocket.
Two front zip pockets - one contains media pocket.
Adjustable cuffs. Drop hem with drawcord. Access for decoration.

Size:	XS	S	M	L	XL	XXL	3XL*	4XL*
Chest (to fit):	34/36	36/38	38/40	40/42	42/44	44/46	46/48	48/50

*Not available in 3XL and 4XL.

510F Russell

Ladies HydraPlus 2000 Jacket

Nylon taslon with PU coating.
Mesh lined body and polyester lined sleeves.
Shower resistant with critically taped seams. Breathable.
Soft touch inner collar. Concealed adjustable three panel hood.
Tear release double storm flap with rain channel.
Raglan sleeves with articulated elbows. Right chest zip pocket.
Two front zip pockets - one contains media pocket.
Adjustable cuffs. Drop hem with drawcord.
Access for decoration.

Size:	XS	S	M	L	XL	XXL	3XL*	4XL*
Ladies size:	8	10	12	14	16	18	20	22
Chest (to fit):	30/32	32/34	34/36	36/38	38/40	40/42	42/44	44/46

*Not available in 3XL and 4XL.

510F

RUSSELL

510M P357

T9650

T9651 P358

T9650 Tee Jays

Competition Shell Jacket

88% polyester/12% spandex.
Contrast 310T polyester lining. DuPont™ padding. Showerproof and breathable.
Grown on hood with contrast stretch bound opening.
Full length contrast low profile zip with chin guard and inner zip guard.
Inner zip pocket. Two contrast front zip pockets.
Contrast stretch bound cuffs and hem. Zip access for decoration.

Size:	S	M	L	XL	XXL	3XL
Chest (to fit):	36/38	38/40	41/42	43/44	45/47	47/49

DUPONT SP BR

T9604

T9605 P358

T9604 Tee Jays

Urban Adventure Shell Jacket

88% polyester/12% spandex.
310T polyester lining. DuPont™ padding.
Showerproof, windproof and breathable. Detachable adjustable hood.
Full length zip with contrast black trim. Chin guard and inner zip guard.
Inner pocket with stud closure. Two patch pockets with dual entry, concealed zip pulls and stud closure. Contrast stretch bound cuffs and hem.
Zip access for decoration.

Size:	S	M	L	XL	XXL	3XL
Chest (to fit):	36/38	38/40	41/42	43/44	45/47	47/49

DUPONT SP WP BR

T9651 Tee Jays

Ladies Competition Shell Jacket

88% polyester/12% spandex.
Contrast 310T polyester lining. DuPont™ padding. Showerproof and breathable. Grown on hood with contrast stretch bound opening. Full length contrast low profile zip with chin guard and inner zip guard.
Inner zip pocket. Two contrast front zip pockets.
Contrast stretch bound cuffs and hem. Zip access for decoration.

Size:	S	M	L	XL	XXL	3XL
Ladies size:	8/10	10/12	12/14	14/16	16/18	18/20

DUPONT SP BR

T9605 Tee Jays

Ladies Urban Adventure Shell Jacket

88% polyester/12% spandex.
310T polyester lining. DuPont™ padding.
Showerproof, windproof and breathable. Detachable adjustable hood. Full length zip with contrast black trim. Chin guard and inner zip guard. Inner pocket with stud closure. Two patch pockets with dual entry, concealed zip pulls and stud closure. Contrast stretch bound cuffs and hem. Zip access for decoration.

Size:	S	M	L	XL	XXL	3XL
Ladies size:	8/10	10/12	12/14	14/16	16/18	18/20

DUPONT SP WP BR

T9651

T9650 P358

T9605

T9604 P358

GXJ2W P359

GXJ2 Stormtech
Olympia Shell Jacket

Polyester ripstop outer.
Polyester lining. H2XTREME® technology.
Waterproof 5000mm with critically taped seams. Breathable 5000g.
PFC-free DWR showerproof finish. Grown on adjustable hood.
Full length contrast zip with inner zip guard. Contrast right chest zip pocket.
Tear release adjustable cuffs. Drawcord hem.
Branding on zip pulls and right hem.

Size:	S	M	L	XL	XXL
Chest (to fit):	35/38	38/41	41/44	44/47	47/50

GXJ2W Stormtech
Ladies Olympia Shell Jacket

Polyester ripstop outer.
Polyester lining. H2XTREME® technology.
Waterproof 5000mm with critically taped seams. Breathable 5000g. PFC-free DWR showerproof finish. Grown on adjustable hood. Full length contrast zip with inner zip guard. Contrast right chest zip pocket. Tear release adjustable cuffs. Drawcord hem. Branding on zip pulls and right hem.

Size:	S	M	L	XL	XXL
Chest (to fit):	32/35	35/38	38/41	41/44	44/47

GXJ2 P359

SD60 So Denim
Noah Denim Jacket
99% cotton/1% elastane.
Stretch denim. Fashion fit. Classic denim jacket panelling. Hanging loop.
Shank button closure. Two chest pockets with flap closure. Two front pockets.
Single button cuffs.
Contrast twin needle stitching.

Size:	S	M	L
Chest (to fit):	36	40	44
Size:	XL	XXL	
Chest (to fit):	48	52	

SD65 P359

SD65 So Denim
Ladies Olivia Denim Jacket
99% cotton/1% elastane.
Stretch denim. Cropped ladies fit.
Classic denim jacket panelling.
Hanging loop. Shank button closure.
Two chest pockets with flap closure.
Two front pockets. Single button cuffs.
Contrast twin needle stitching.

Size:	XS	S	M
Ladies size:	8	10	12
Size:	L	XL	
Ladies size:	14	16	

SD60 P359

SD70 So Denim
Frankie Bomber Jacket
100% polyester.
Polyester padding. Shower and wind resistant. Hanging loop. Full length zip.
Ribbed collar, cuffs and hem.
Two front pockets.
Left sleeve zip pocket.
Access for decoration.

Size:	XS	S	M
Chest (to fit):	32	36	40
Size:	L	XL	XXL
Chest (to fit):	44	48	52

RG045 [TRW297]

REGATTA PROFESSIONAL

RG074 P361

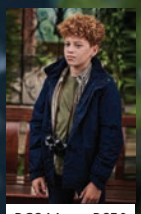

RG244 P650

RG045 Regatta

Dover Waterproof Insulated Jacket

Hydrafort 5000 polyester outer.
210 series anti-pill Symmetry® fleece lining.
Polyamide sleeve lining. Thermo-Guard® insulation. Waterproof with taped seams.
Windproof. Fleece lined collar. Concealed adjustable lined hood.
Collar high full length zip with tear release storm flap.
Two front zip pockets with storm flaps.
Inner media and security pocket.
Part elasticated adjustable cuffs.
Elasticated side hem. Cut out label. Zip access for decoration.

Size:	XXS*	XS	S	M	L	XL	XXL	3XL	4XL* **	5XL*
Chest (to fit):	34	35/36	37/38	39/40	41/42	43/44	46/48	49/51	52/54	55/57

*Available in XXS, 4XL and 5XL.
**Available in 4XL.

RG670 [TRA221]

REGATTA PROFESSIONAL

NEW

RG670 Regatta

Blockade Waterproof Jacket

Hydrafort 5000 300D oxford polyester outer.
Part polyester fleece lined. Waterproof with taped seams. Windproof. Grown on adjustable hood with roll away function. Full length zip with chin guard, inner zip guard and outer storm flap. Inner security pocket. Two front zip pockets. D-ring. Tear release adjustable cuffs. Elasticated hem. Cut out label. Zip access for decoration.

black navy

WP WP

Cut Out

HYDRAFORT 5000

Size:	S	M	L	XL	XXL	3XL
Chest (to fit):	37/38	39/40	41/42	43/44	46/48	49/51

RG074 Regatta

Ladies Dover Waterproof Insulated Jacket

Hydrafort 5000 polyester outer.
210 series anti-pill Symmetry® fleece lining. Polyamide sleeve lining. Thermo-Guard® insulation. Waterproof with taped seams. Windproof. Fleece lined collar. Concealed, adjustable lined hood. Full length zip with tear release storm flap, chin guard and inner zip guard. Two front zip pockets. Inner tear release patch pocket. Elasticated cuffs. Elasticated side hem. Cut out label. Zip access for decoration.

black navy

WP WP

THERMO GUARD SYMMETRY

HYDRAFORT 5000

Cut Out

Size:	XS	S	M	L	XL	XXL	3XL
Ladies size:	8	10	12	14	16	18	20
Chest (to fit):	32	34	36	38	40	43	45

RG074 [TRW298]

REGATTA PROFESSIONAL

RG045 P360

RG244 P650

RG645
ECO DOVER WATERPROOF INSULATED JACKET
P57

RS221M

RS221F P362

RS221M Result Core

Channel Jacket

StormDri 4000 polyester with PVC coating.
Fleece lined body and polyester lined sleeves.
Waterproof with taped seams.
Windproof. Concealed adjustable hood.
Full length zip with tear release storm flap.
Two front zip pockets. Inner media pocket.
Part elasticated adjustable cuffs. Part elasticated hem.
Cut out label. Access for decoration.

WP WP StormDri 4000

Cut Out

Size:	S	M	L	XL	XXL	3XL	4XL
Chest (to fit):	38	41	44	46	48	50	52

RS78

RS78 Result

Waterproof Crew Jacket

PVC coated StormDri 2000 polyester outer.
Polyester padding and quilted lining.
Waterproof 2000mm with taped seams. Windproof.
Full length two way zip. Inner zip guard to neck and chest.
Right chest zip pocket. Multiple inner pockets. Headphone cable loops. Decorative reflective piping to body and sleeves.
Part elasticated, adjustable cuffs. Adjustable drawcord hem.
Drop hem. Access for decoration.

WP WP StormDri 2000

This garment contains recycled materials

Size:	S	M	L	XL	XXL	3XL
Chest (to fit):	38	41	44	47	50	53

RS221F Result Core

Ladies Channel Jacket

StormDri 4000 polyester with PVC coating.
Fleece lined body and polyester lined sleeves.
Waterproof with taped seams. Windproof.
Concealed adjustable hood.
Full length zip with tear release storm flap.
Two front zip pockets. Inner media pocket.
Part elasticated adjustable cuffs. Part elasticated hem.
Cut out label. Access for decoration.

WP WP StormDri 4000

Cut Out

Size:	XS	S	M	L	XL	XXL
Ladies size:	8	10	12	14	16	18

T9606 Tee Jays

All Weather Jacket

88% polyester/12% spandex.
310T polyester lining. DuPont™ padding.
Waterproof 8000mm with taped seams.
Breathable 3000g and windproof. Full length zip with chin guard and inner zip guard. Right chest zip pocket.
Inner pocket. Two warm lined front zip pockets.
Part elasticated cuffs and hem. Access for decoration.

WP WP BR DUPONT

Size:	XS	S	M	L	XL	XXL	3XL	4XL*	5XL*
Chest (to fit):	35/36	36/38	38/40	41/42	43/44	45/47	47/49	50/52	53/55

*Available in 4XL and 5XL.

RS221F

RS221M P362

T9606

RG051 [TRA361]

REGATTA PROFESSIONAL

RG052 P363

RG051 Regatta

Beauford Waterproof Insulated Jacket

Hydrafort 5000 peached polyester outer.
Polyester lining. Thermo-Guard® insulation.
Waterproof with taped seams. Windproof.
Unlined, concealed adjustable hood.
Collar high full length zip with tear release storm flap.
Two front zip pockets with storm flaps.
Inner chest pocket.
Part elasticated adjustable cuffs.
Adjustable drawcord hem.
Cut out label.
Zip access for decoration.

WP WP Cut Out

THERMO GUARD

HYDRAFORT 5000

Size:	S	M	L	XL	XXL	3XL
Chest (to fit):	37/38	39/40	41/42	43/44	46/48	49/51

RG421 [TRA312]

CONTRAST COLLECTION

REGATTA PROFESSIONAL

RG421 Regatta Contrast Collection

Insulated Jacket

Isotex® 10000 polyester outer.
Polyester lining. Thermo-Guard® insulation.
Conforms to EN343 class 3:2. Waterproof with taped seams. Windproof and breathable.
Concealed adjustable hood. Full length zip with inner zip guard. Tear release storm flap.
Right chest waterproof zip pocket.
Two front zip pockets. Inner patch pocket.
Tear release adjustable cuffs.
Drawcord hem. Cut out label.
Zip access for decoration.

WP WP BR Cut Out

THERMO GUARD ISOTEX 10000

Size:	XS	S	M	L	XL	XXL	3XL	4XL
Chest (to fit):	35/36	37/38	39/40	41/42	43/44	46/48	49/51	52/54

RG052 Regatta

Ladies Beauford Waterproof Insulated Jacket

Hydrafort 5000 peached polyester outer.
Polyester lining. Thermo-Guard® insulation.
Waterproof with taped seams. Windproof. Shaped fit.
Unlined, concealed adjustable hood. Collar high full length zip with tear release storm flap. Inner chest pocket. Two front zip pockets with storm flaps.
Part elasticated adjustable cuffs. Adjustable drawcord hem.
Cut out label. Zip access for decoration.

WP WP Cut Out

THERMO GUARD

HYDRAFORT 5000

Size:	S	M	L	XL	XXL	3XL
Ladies size:	10	12	14	16	18	20
Chest (to fit):	34	36	38	40	43	45

RG361 Regatta

X-Pro Marauder III Insulated Jacket

Isotex® 10000 polyester stretch outer.
Lightweight polyester lining.
Thermo-Reflect lining panel for heat retention. Thermo-Guard® insulation.
Conforms to EN343: 2003 A1: 2007 class 3:2.
Waterproof with taped seams. Windproof and breathable.
Concealed adjustable hood. Warm touch scrim lined collar.
Full length waterproof zip with chin guard and inner zip guard. Two waterproof chest zip pockets. RFID pocket protection. Reflective detail on sleeves. Two front zip pockets.
Tear release adjustable cuffs with inner storm cuffs.
Drawcord hem. Cut out label. Access for decoration.

THERMO REFLECT

WP WP BR Cut Out

THERMO GUARD ISOTEX STRETCH 10000

Size:	S	M	L	XL	XXL	3XL
Chest (to fit):	37/38	39/40	41/42	43/44	46/48	49/51

RG052 [TRA362]

REGATTA PROFESSIONAL

RG051 P363

RG361 [TRA208]

REGATTA PROFESSIONAL

RG700 [TRA210]

RG700 Regatta

Thermogen Powercell 5000 Heated Jacket

navy/magma orange

Hydrafort 5000 peached polyester outer.
Contrast polyester lining. Thermo-Guard® insulation. Waterproof with taped seams. Windproof. Grown on adjustable hood. Full length zip with tear release storm flap. Active battery powered heating system with safety cut off (battery not included). One temperature setting. Easy on/off button. Two heated chest panels and one heated back panel. Right chest zip pocket with reflective detail. Reflective detail on back yoke. Media pocket. Two front zip pockets. Tear release adjustable cuffs with inner storm cuffs. Open hem. Cut out label.
Access for decoration on to left chest.
Battery sold separately RG710, online.

Cut Out · WP · WP · THERMOGEN HEAT TECHNOLOGY · THERMO GUARD · HYDRAFORT 5000

Size:	S	M	L
Chest (to fit):	37/38	39/40	41/42
Size:	XL	XXL	3XL
Chest (to fit):	43/44	46/48	49/51

T9670 Tee Jays

City Jacket

black

Polyester twill outer.
310T polyester lining. DuPont™ padding. Showerproof, windproof and breathable. Inner detachable collar. Shoulder epaulettes. Full zip with studded storm flap. Chest patch pockets. Inner pocket. Adjustable drawcord waist. Two front pockets with flap and metal stud closure. Shaped sleeves with stud adjustable cuffs. Zip access for decoration.

SP · WP · BR · DUPONT

Size:	S	M	L	XL	XXL	3XL
Chest (to fit):	36/38	38/40	41/42	43/44	45/47	47/49

T9670

RG078 [TRA203]

RG079 P364

RG078 Regatta

Darby III Waterproof Insulated Parka Jacket

black/black · navy/navy

Hydrafort 5000 peached polyester outer.
Quilted polyester lining. Thermo-Guard® insulation.
Waterproof with taped seams. Windproof. Concealed adjustable hood.
Full length two way zip with tear release storm flap. Chin guard and inner zip guard.
Right chest zip pocket. Two front pockets with handwarmer zip pockets. Inner tear release pocket.
Part elasticated tear release adjustable cuffs.
Adjustable drawcord waist.
Cut out label. Zip access for decoration.

Cut Out · WP · WP · THERMO GUARD · HYDRAFORT 5000

Size:	S	M	L	XL	XXL	3XL
Chest (to fit):	37/38	39/40	41/42	43/44	46/48	49/51

RG079 Regatta

Ladies Darby III Waterproof Insulated Parka Jacket

black/black · navy/navy

Hydrafort 5000 peached polyester outer.
Quilted polyester lining. Thermo-Guard® insulation. Waterproof with taped seams. Windproof. Shaped fit. Concealed adjustable hood. Full length two way zip with tear release storm flap. Chin guard and inner zip guard. Right chest zip pocket.
Two front pockets with handwarmer zip pockets. Inner tear release pocket.
Part elasticated tear release adjustable cuffs.
Adjustable drawcord waist.
Cut out label. Zip access for decoration.

Cut Out · WP · WP · THERMO GUARD · HYDRAFORT 5000

Size:	S	M	L	XL	XXL	3XL
Ladies size:	10	12	14	16	18	20
Chest (to fit):	34	36	38	40	43	45

RG079 [TRA204]

RG078 P364

ANX1W P365

NEW

ANX1 Stormtech

Zurich Thermal Parka Jacket

Polyester twill outer.
High loft synthetic thermal insulation. H2XTREME® technology.
Waterproof 8000mm with taped seams. Breathable 5000g. Grown on adjustable hood. Full length waterproof zip with studded outer storm flap and inner zip guard. Two chest pockets with tear release flaps. Left chest zip pocket. Inner pockets. Media port. Two dual entry front pockets. Inner storm cuffs with tear release outer. Drawcord hem.
Branding on lower sleeves, studs and zip pulls.

WP BR

H2XTREME FEATHERFREE THERMAL SHELL

Size:	S	M	L	XL	XXL
Chest (to fit):	35/38	38/41	41/44	44/47	47/50

RS65 Result

Multi-Function Winter Jacket

StormDri 2000 polyester with PVC coating.
Polyester padding. Polyester taffeta lining. Waterproof 2000mm with taped seams. Windproof. Concealed detachable hood with adjusters. Full length heavy duty two way zip with studded storm flap. Ten pockets including large lower pockets, media pocket and large chest pockets with zip access for decoration. Part elasticated cuffs with tear release and adjustable studs. Adjustable drawcord waist and hem. Zip away Thinsulate™ spectator cushion.
Reflective rear triangle and front pocket tabs.
Zip access to main embroidery positions.

WP WP

StormDri 2000 Result COLOUR

Size:	S	M	L	XL	XXL	3XL
Chest (to fit):	38	41	44	47	50	53

ANX1W Stormtech

Ladies Zurich Thermal Parka Jacket

Polyester twill outer.
High loft synthetic thermal insulation. H2XTREME® technology.
Waterproof 8000mm with taped seams. Breathable 5000g. Grown on adjustable hood. Full length waterproof zip with studded outer storm flap and inner zip guard. Inner pockets. Media port. Two slanted front pockets with tear release flaps. Inner storm cuffs with tear release outer.
Drawcord hem. Branding on lower sleeves, studs and zip pulls.

WP BR

H2XTREME FEATHERFREE THERMAL SHELL

Size:	S	M	L	XL	XXL
Chest (to fit):	32/35	35/38	38/41	41/44	44/47

KB621 Kariban

Winter Parka Jacket

65% polyester/35% cotton canvas with PU coating.
Polyester padding and lining. Contrast lined padded hood with detachable faux fur trim. Full length zip with inner zip guard and studded storm flap. Two chest pockets with stud closure. Inner tear release pocket. Adjustable drawcord waist. Two front pockets with stud closure. Ribbed storm cuffs.
Zip access for decoration.

Size:	S	M	L	XL	XXL
Chest (to fit):	34/36	38	40	42	44/46

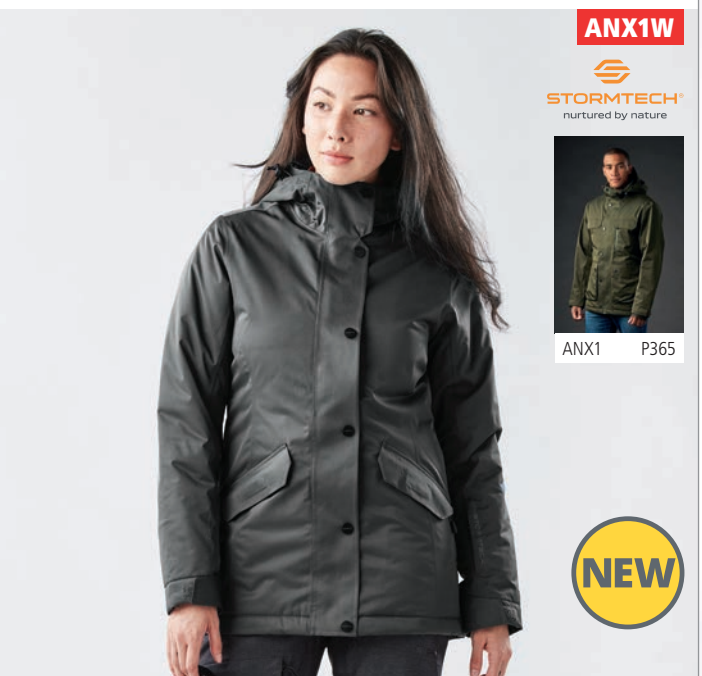

ANX1 P365

NEW

KB677

KARIBAN

KB6108 P366

KB677 Kariban

Parka Jacket

Polyester oxford outer.
Polyester padding and lining.
Showerproof and windproof.
High collar with fleece lining and concealed hood.
Full length zip with studded storm flap and tear release closure at neck. Two front zip pockets.
Large inner pocket. Inner media pocket.
Adjustable cuffs. Zip access for decoration.

Size:	XS	S	M	L
Chest (to fit):	32/34	34/36	38	40
Size:	XL	XXL	3XL*	4XL**
Chest (to fit):	42	44/46	48/50	52

*Available in 3XL. **Available in 4XL.

RS207

Result core

RS207B P651

RS207 Result Core

Winter Parka Jacket

190T polyester pongee StormDri 2000 PU coating.
Quilted polyester lining.
Waterproof 2000mm with taped seams.
Windproof. Concealed adjustable hood.
Full length zip with tear release storm flap.
Two front pockets with storm flaps and fleece lining.
Inside pocket. Inner elasticated cuffs and reflective cuff detail. Adjustable drawcord hem.
Cut out label. Access for decoration.

Size:	S	M	L	XL	XXL	3XL
Chest (to fit):	38	41	44	47	50	53

This garment contains recycled materials

KB6108 Kariban

Ladies Parka Jacket

Polyester oxford outer.
Quilted polyester lining. Showerproof.
Detachable adjustable hood. Fleece lined collar.
Full length zip with studded storm flap. Two front zip pockets.
Inner pocket. Adjustable cuffs. Zip access for decoration.

Size:	XS	S	M	L	XL	XXL
Ladies size:	8	10	12	14	16	18

KB6108

KARIBAN

KB677 P366

02109 SOL'S

Unisex Robyn Padded Jacket

Polyester outer with PVC coating.
Polyester padding and lining. Showerproof and windproof. Concealed detachable hood with adjusters. Fleece lined collar. Full length zip with stud and tear release storm flap. Two front pockets. Inner pocket. Tear release adjustable cuffs. Tear out label. Access for decoration.

Size:	XS	S	M	L
Chest (to fit):	35/36	36/38	38/40	41/42
Size:	XL	XXL	3XL	4XL
Chest (to fit):	43/44	45/47	47/49	50/52

02109

SOL'S the fair spirit

T9609

T9608 P367

T9608

T9609 P367

T9609 Tee Jays

Ladies All Weather Parka Jacket

black

88% polyester/12% spandex.
310T polyester lining. DuPont™ padding. Waterproof 8000mm with taped seams.
Breathable 3000g and windproof. Grown on hood with adjustable drawcord.
Full length two way zip with chin guard and inner zip guard.
Outer storm flap with magnetic button closure. Inner pocket.
Two warm lined front zip pockets. Open cuffs and hem.
Access for decoration.

Size:	S	M	L	XL	XXL	3XL
Ladies size:	8/10	10/12	12/14	14/16	16/18	18/20

T9608 Tee Jays

All Weather Parka Jacket

black

88% polyester/12% spandex.
310T polyester lining. DuPont™ padding. Waterproof 8000mm with taped seams.
Breathable 3000g and windproof. Full length two way zip with chin guard and inner zip guard. Outer storm flap with magnetic button closure. Inner pocket.
Two warm lined front zip pockets with inner pocket detail.
Open cuffs and hem. Access for decoration.

Size:	S	M	L	XL	XXL	3XL
Chest (to fit):	36/38	38/40	41/42	43/44	45/47	47/49

KB627 Kariban

Hooded Parka Jacket

navy

dark khaki

76% cotton/24% polyamide.
Polyester padding. Contrast polyester lining. Soft peached finish. Quilted hood with peak and drawcord. Full length zip with inner zip guard and studded storm flap.
Right chest pocket with studded flap. Inner tear release pocket. Two front zip pockets.
Adjustable tear release cuffs. Zip access for decoration at left chest and hem.

Size:	S	M	L	XL	XXL
Chest (to fit):	34/36	38	40	42	44/46

KB627

KARIBAN

RS110 Result

City Executive Jacket

black

Poly Dewtel outer with Hyvat® weatherproof technology.
Polyester lining plus zip out luxury Tech3™ fleece liner. Showerproof, windproof and breathable. Stain resistant. Collar high full length zip with studded storm flap.
Right chest zip pocket. Two front zip pockets. Adjustable drawcord at waist. Multiple inner pockets, including media pocket. Head phone cable loops. Stud adjustable cuffs. Cut out label.
Zip access for decoration.

Cut Out

Size:	XS	S	M	L	XL	XXL	3XL
Chest (to fit):	36	38	41	44	47	50	53

RS110

Result

RS203M

RS203B P651

RS203M Result Core

Micro Fleece Lined Jacket

StormDri 2000 polyester with PU coating.
Micro fleece body and sleeve lining.
Waterproof 2000mm with taped seams.
Windproof. Concealed hood.
Full length zip.
Two front pockets.
Safety tape across lower back panel.
Design flap across front and back panels.
Elasticated cuffs.
Open hem. Cut out label.

This garment contains recycled materials

Size:	S	M	L	XL	XXL	3XL
Chest (to fit):	38	41	44	47	50	53

RS160

RS160B P650

RS160 Result

Reversible StormDri 4000 Waterproof Jacket

PVC coated StormDri 4000 polyester with pill resistant polyester Active Fleece reverse.
Waterproof with taped seams. Windproof. Concealed hood with tear release adjuster. Full length two way zip with studded storm flap. Two front zip pockets on each side with storm flaps. Reflective hang loop. Elasticated cuffs. Cut out label. Snap closing access for decoration.

Weight: 280 gsm (fleece)

Size:	S	M	L	XL	XXL	3XL*
Chest (to fit):	38	41	44	47	50	53

*Available in 3XL.

This garment contains recycled materials

RG042 [TRA301]

RG043 P368

RG042 Regatta

Hudson Waterproof Insulated Jacket

Hydrafort 5000 polyester matrix dobby outer.
210 series anti-pill Symmetry® fleece lining to collar and body.
Polyester lined sleeves. Thermo-Guard® insulation. Waterproof with taped seams.
Windproof. Concealed adjustable hood. Collar high full length zip with inner zip guard. Two front zip pockets. Inner pocket and media pocket. Stud side adjusters.
Adjustable cuffs. Adjustable drawcord hem.
Cut out label. Zip access for decoration.

Size:	S	M	L	XL
Chest (to fit):	37/38	39/40	41/42	43/44
Size:	XXL	3XL	4XL	
Chest (to fit):	46/48	49/51	52/54	

RG043 Regatta

Ladies Hudson Waterproof Insulated Jacket

Hydrafort 5000 polyester matrix dobby outer.
210 series anti-pill Symmetry® fleece lining to collar and body.
Polyester lined sleeves. Thermo-Guard® insulation. Waterproof with taped seams.
Windproof. Shaped fit. Concealed adjustable hood. Collar high full length zip with inner zip guard. Two front zip pockets. Inner pocket and media pocket. Stud side adjusters. Adjustable cuffs. Adjustable drawcord hem.
Cut out label. Zip access for decoration.

Size:	XS	S	M	L	XL	XXL
Ladies size:	8	10	12	14	16	18
Chest (to fit):	32	34	36	38	40	43

RG043 [TRA306]

RG042 P368

RS326 Result Work-Guard
Denim Texture Rugged Jacket

Polyester outer.
Quilted Polartherm™ fleece lining. Waterproof 3000mm with taped seams. Breathable 2000g and windproof. Hang tag. Detachable hood. Stand up collar. Full length two way zip with interchangeable colour pulls. Studded storm flap. Four outer and two inner zip pockets. D-ring in left chest pocket. Contrast twin needle stitching and bar tacks. Reflective detail. Tear release adjustable cuffs. Drawcord hem. Shaped longer back panel. Cut out label. Access for decoration.

Size:	XS	S	M	L
Chest (to fit):	35	38	41	44
Size:	XL	XXL	3XL	4XL
Chest (to fit):	47	50	53	56

Cut Out · WP · WP · BR

RS98 Result
Seneca Hi-Activity Jacket

Ripstop polyester with PVC coating. Polyester fibre inner with Active Fleece upper body and polyester lower body lining. Waterproof 4000mm with taped seams. Windproof. Detachable, adjustable lined hood with chin guard. Full length zip with tear release storm flap. Zip opening, mesh backed underarm vents. Various pockets including two large front, two chest and three inner pockets. D-ring. Reflective back patch on lower back. Part elasticated adjustable cuffs. Adjustable drawcord waist and hem. Cut out label. Access for decoration.

Cut Out · WP · WP · StormDri 4000 · This garment contains recycled materials

Size:	S	M	L	XL	XXL	3XL
Chest (to fit):	38	41	44	47	52	55

REGATTA PROFESSIONAL

RG340 Regatta
Banbury Wax Jacket

Coolweave cotton with authentic wax finish.
Part polyester taffeta, part cotton check lining. Showerproof. Corduroy collar trim. Full length zip with studded storm flap. Two angled front welt pockets. Two large front patch pockets with stud closure. Open cuffs and hem. Cut out label. Access for decoration.

Size:	S	M	L
Chest (to fit):	37/38	39/40	41/42
Size:	XL	XXL	3XL
Chest (to fit):	43/44	46/48	49/51

Cut Out · SP · WAX COTTON · COOLWEAVE

NEO BLU PEOPLE IN MOTION

No Label · WP

03174 NEOBLU
Antoine Wax Parka Jacket

Polyester outer with PU coating. Polyester taffeta lining. Waterproof 5000mm with taped seams. Grown on jersey lined hood with adjustable drawcord. Full length waterproof zip with chin guard and inner zip guard. Two waterproof front zip pockets. Open cuffs. Open hem with V slit. Unbranded size label.

Size:	S	M	L	XL
Chest (to fit):	36/38	38/40	41/42	43/44
Size:	XXL	3XL	4XL	
Chest (to fit):	45/47	47/49	50/52	

NEO BLU PEOPLE IN MOTION

No Label · WP

03175 NEOBLU
Ladies Antoine Wax Parka Jacket

Polyester outer with PU coating. Polyester taffeta lining. Waterproof 5000mm with taped seams. Grown on jersey lined hood with adjustable drawcord. Full length waterproof zip with chin guard and inner zip guard. Two waterproof front zip pockets. Open cuffs. Open hem with V slit. Unbranded size label.

Size:	S	M	L
Ladies size:	8/10	10/12	12/14
Size:	XL	XXL	3XL
Ladies size:	14/16	16/18	18/20

RS195

RS195B P651

RS195 Result Urban
Cheltenham Jacket

210T polyester with AC coating.
2x2 diamond quilted. Polyester padding and lining. Showerproof and windproof. Corduroy inner collar. Full length zip with studded storm flap. Two patch pockets with stud closure. Inner pocket. Jetted side vents. Bound open cuffs. Open hem. Cut out label. Access for decoration.

Size:	XS	S	M	L
Chest (to fit):	34	38	41	44
Size:	XL	XXL	3XL	
Chest (to fit):	47	50	53	

Cut Out

SP WP

RG058 [TRA441]

RG059 P370

RG058 Regatta
Tyler Diamond Quilted Jacket

Quilted micro poplin polyester.
Polyester taffeta lining. Thermo-Guard® insulation. Showerproof. Full length zip with studded storm flap. Two patch pockets with side handwarmer entry.
Back vents with stud closure.
Bound open cuffs and open hem.
Branding on back of collar.
Access for decoration.

Size:	S	M	L
Chest (to fit):	37/38	39/40	41/42
Size:	XL	XXL	3XL
Chest (to fit):	43/44	46/48	49/51

SP THERMO GUARD

RG059 [TRA442]

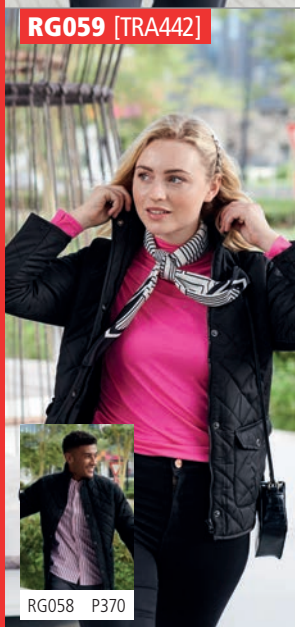

RG058 P370

RG059 Regatta
Ladies Tarah Diamond Quilted Jacket

Quilted micro poplin polyester.
Polyester taffeta lining.
Thermo-Guard® insulation. Showerproof.
Full length zip with studded storm flap.
Two patch pockets with side handwarmer entry. Back vents with stud closure. Bound open cuffs and open hem.
Branding on back of collar.
Access for decoration.

Size:	S	M	L
Ladies size:	10	12	14
Chest (to fit):	34	36	38
Size:	XL	XXL	3XL
Ladies size:	16	18	20
Chest (to fit):	40	43	45

SP THERMO GUARD

RS196

RS196 Result Urban
Cheltenham Gold Jacket

210T nylon with acrylic coating.
2x2 diamond stitching. Polyester padding. Polyester fleece lining.
Showerproof and windproof. Corduroy inner collar. Full length two way zip with studded storm flap. Right chest zip pocket. Two patch pockets with stud closure and handwarmer side entry. Rear studded saddle vents.
Back panel detail. Bound open cuffs. Open hem. Cut out label.

Cut Out

Size:	XS	S	M	L	XL	XXL	3XL
Chest (to fit):	36	38	41	44	47	50	52

SP WP

KB6126 Kariban
Quilted Jacket

Polyester pongee outer.
Polyester taffeta lining. Corduroy inner collar, elbow patches, reverse pocket flaps, cuffs and hem. Corduroy stud shoulder yoke. Full length zip with studded storm flap. Inner pocket. Two patch pockets with stud closure and side handwarmer entry.
Rear vents with stud closure. Bound cuffs with stud closure. Bound open hem.

Size:	S	M	L	XL	XXL
Chest (to fit):	34/36	38	40	42	44/46

KB6126

KARIBAN

KB6127 P371

T9660 Tee Jays
Richmond Jacket
310T nylon outer.
Polyester padding and lining. Showerproof. Tailored classic fit.
Corduroy lined collar. Full length covered brass zip.
Two front pockets with brass stud closure. Inner pocket.Elbow patches.
Rear vents with brass stud closure. Branded zip pull and brass studs.
Bound cuffs with stud closure. Bound open hem. Access for decoration.

deep navy

Size:	S	M	L	XL	XXL	3XL
Chest (to fit):	36/38	38/40	41/42	43/44	45/47	47/49

SP

KB6127 Kariban
Ladies Quilted Jacket
Polyester pongee outer.
Polyester taffeta lining. Corduroy inner collar, elbow patches, reverse pocket flaps, cuffs and hem. Corduroy stud shoulder yoke. Full length zip with studded storm flap. Inner pocket. Two patch pockets with stud closure and side handwarmer entry. Rear vents with stud closure. Bound cuffs with stud closure. Bound open hem.

black/black navy/black

Size:	XS	S	M	L	XL
Ladies size:	8	10	12	14	16

T9661 Tee Jays
Ladies Richmond Jacket
310T nylon outer.
Polyester padding and lining.
Showerproof. Shaped fit.
Corduroy lined collar.
Full length covered brass zip.
Two front pockets with brass stud closure.
Inner pocket. Elbow patches.
Rear vents with brass stud closure.
Branded zip pull and brass studs.
Bound cuffs with stud closure.
Bound open hem.
Access for decoration.

Size:	S	M	L
Ladies size:	8/10	10/12	12/14
Size:	XL	XXL	
Ladies size:	14/16	16/18	

deep navy

SP

AFH1 Stormtech
Boulder Thermal Shell Jacket
Nylon quilted front and back panels. 97% polyester/3% spandex sleeves and side body panels. High loft synthetic thermal insulation. Lightweight and compactable. PFC-free DWR showerproof finish. Breathable 1000g. Full length zip with chin guard and inner zip guard. Two front zip pockets. Open cuffs. Drawcord hem. Branded tab on back neck, zip pulls and right hem.

Size:	S	M	L
Chest (to fit):	35/38	38/41	41/44
Size:	XL	XXL	3XL
Chest (to fit):	44/47	47/50	50/53

black indigo

SP BR

FEATHERFREE THERMAL SHELL

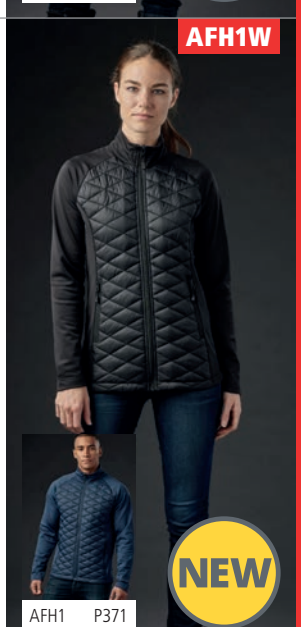

AFH1W Stormtech
Ladies Boulder Thermal Shell Jacket
Nylon quilted front and back panels. 97% polyester/3% spandex sleeves and side body panels. High loft synthetic thermal insulation. Lightweight and compactable. PFC-free DWR showerproof finish. Breathable 1000g. Ergonomic slim fit. Full length zip with chin guard and inner zip guard. Two front zip pockets. Open cuffs. Drawcord hem. Branded tab on back neck, zip pulls and right hem.

Size:	S	M	L
Chest (to fit):	32/35	35/38	38/41
Size:	XL	XXL	
Chest (to fit):	41/44	44/47	

black indigo

SP BR

FEATHERFREE THERMAL SHELL

T9644 Lite Jacket P60

T9648 Lite Bodywarmer P61

lite jacket series

Our new series of insulated sustainable jackets is made of recycled polyester, in a clean, minimalistic and functional design. This series is made for warmth, with DuPont™ padding and a finish that is very light and soft. Great features and details make this series for any lifestyle; easy going styles that are must-haves.

T9648 Lite Bodywarmer P61
T5400 Urban Raglan Sweatshirt P233

T9646 Lite Hooded Jacket P60

T9610 Tee Jays

Crossover Hooded Padded Outdoor Jacket

400T ripstop polyester outer.
Contrast polyester lining. Showerproof. Contrast knitted fleece panels on shoulders, underarms and sides. Fitted style. Grown on adjustable hood with black bound opening. Full length low profile zip with chin guard and inner zip guard.
Inner zip media pocket. Two front zip pockets. Black elasticated bound cuffs.
Drawcord hem. Branded zip pulls and hanging loop. Zip access for decoration.

Size:	S	M	L	XL	XXL	3XL
Chest (to fit):	36/38	38/40	41/42	43/44	45/47	47/49

SP

T9628 Tee Jays

Crossover Hooded Jacket

300T polyester outer.
Polyester padding and lining. Showerproof. Fitted style.
Grown on adjustable hood. Soft shell sleeves.
Full length zip with chin guard and inner zip guard.
Right chest zip pocket. Two front zip pockets. Inner zip media pocket.
Elasticated bound cuffs and hem. Branded zip pulls.
Zip access for decoration.

Size:	S	M	L	XL	XXL	3XL
Chest (to fit):	36/38	38/40	41/42	43/44	45/47	47/49

SP

T9611 Tee Jays

Ladies Crossover Hooded Padded Outdoor Jacket

400T ripstop polyester outer.
Contrast polyester lining. Showerproof. Contrast knitted fleece panels on shoulders, underarms and sides. Shaped fit. Grown on adjustable hood with black bound opening. Full length low profile zip with chin guard and inner zip guard.
Inner zip media pocket. Two front zip pockets. Black elasticated bound cuffs.
Drawcord hem. Branded hanging loop and zip pulls. Zip access for decoration.

Size:	S	M	L	XL	XXL
Ladies size:	8/10	10/12	12/14	14/16	16/18

SP

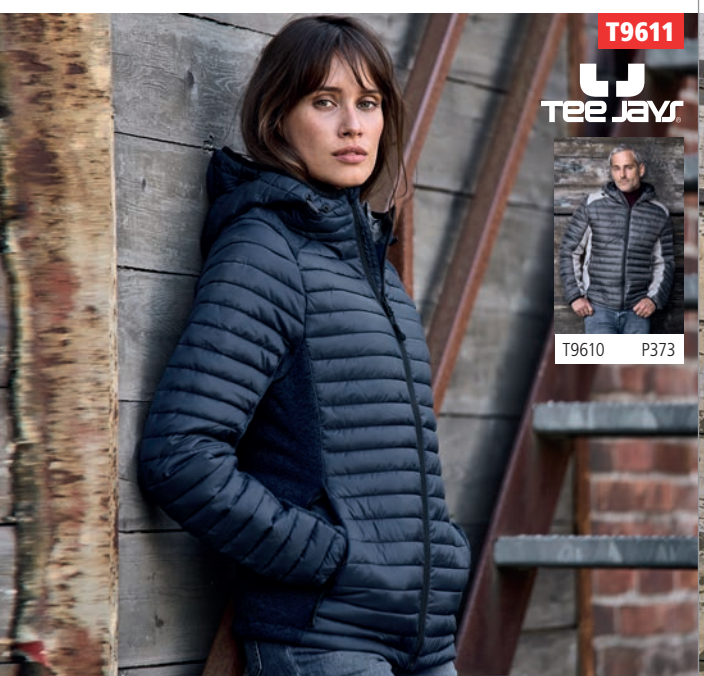

T9629 Tee Jays

Ladies Crossover Hooded Jacket

300T polyester outer.
Polyester padding and lining. Showerproof. Shaped fit.
Grown on adjustable hood. Soft shell sleeves.
Full length zip with chin guard and inner zip guard.
Right chest zip pocket. Two front zip pockets.
Inner zip media pocket. Elasticated bound cuffs and hem.
Branded zip pulls. Zip access for decoration.

Size:	S	M	L	XL	XXL
Ladies size:	8/10	10/12	12/14	14/16	16/18

SP

RG671 Regatta

Tourer Hybrid Jacket

Polyamide outer with cire finish.
Extol stretch underarm and side panels.
Warmloft insulation performance technology. Showerproof.
Full length zip with chin guard and inner zip guard.
Two front zip pockets. Elasticated bound cuffs and hem.
Cut out label.

Cut Out

SP

WARMLOFT

EXTOL STRETCH

Size:	S	M	L	XL	XXL	3XL
Chest (to fit):	37/38	39/40	41/42	43/44	46/48	49/51

T9626 Tee Jays

Crossover Padded Jacket

300T polyester outer.
Polyester padding and lining. Showerproof. Fitted style.
Black soft shell underarm, elbow and side panels.
Full length low profile zip with chin guard and inner zip guard.
Two front zip pockets. Inner zip media pocket. Black elasticated bound cuffs.
Drawcord hem. Branded zip pulls. Zip access for decoration.

Size:	S	M	L	XL	XXL	3XL
Chest (to fit):	36/38	38/40	41/42	43/44	45/47	47/49

SP

RS237 Result Genuine Recycled

Black Compass Padded Jacket

Polyester outer.
Polyester padding and lining. Polyester micro fleece inner layer. Two layer mechanical stretch printable soft shell sleeves. In transition to using recycled fabrics. Lightweight. Showerproof and windproof.
Stand up padded collar. Hang tag. Full length zip with chin guard and inner zip guard. Contrast right chest zip pocket and two front zip pockets. Soft bound cuffs.
Open hem. Tag free. Access for decoration.

Size:	XS	S	M	L
Chest (to fit):	35	38	41	44
Size:	XL	XXL	3XL	
Chest (to fit):	47	50	53	

No Label

SP

WP

RS237

Result GENUINE RECYCLED

H870 Henbury

Unisex Padded Jacket

Nylon pongee outer.
Polyester padding. Shower resistant. Topstitched quilting.
No quilted stitching on chest and top of back. Stand up collar.
Full length zip with non-slip puller. Side panels. Inner pocket.
Two front concealed zip pockets. Elasticated cuffs.
Cut out label. Zip access for decoration.

Cut Out

SR

Size:	XXS	XS	S	M	L	XL	XXL	3XL	4XL
Chest (to fit):	32/34	34/36	36/38	38/40	42	44/46	48	50/52	54

H870

HENBURY
CUT-OUT LABEL

RG198 [TRA496]

REGATTA PROFESSIONAL

RG206 P375

RG198 Regatta
Firedown Insulated Jacket

Polyamide outer with cire finish.
Contrast lining - black/black has self colour. Warmloft insulation performance technology. Showerproof.
Full length contrast zip with chin guard and inner zip guard - black/black has self colour. Two front zip pockets.
Stretch bound cuffs and hem. Cut out label.

Cut Out

SP

WARMLOFT

Size:	S	M	L	XL	XXL	3XL
Chest (to fit):	37/38	39/40	41/42	43/44	46/48	49/51

RS192M

Result urban OUTDOOR WEAR

RS192F P375

RS192M Result Urban
Ice Bird Padded Jacket

20D nylon outer.
Polyester padding. Nylon lining. Showerproof and windproof.
Stand up collar. Collar high full length zip with inner zip guard.
Front and inner zip pockets. Elasticated cuffs.
Adjustable drawcord hem. Cut out label.
Access for decoration.

Cut Out

SP

WP

Size:	S	M	L	XL	XXL
Chest (to fit):	38	41	44	47	50

RG206 Regatta
Ladies Firedown Insulated Jacket

Polyamide outer with cire finish.
Contrast lining - black/black has self colour.
Warmloft insulation performance technology. Showerproof. Full length contrast zip with chin guard and inner zip guard - black/black has self colour. Two front zip pockets. Stretch bound cuffs and hem. Cut out label.

Cut Out

SP

WARMLOFT

Size:	S	M	L	XL	XXL	3XL
Ladies size:	10	12	14	16	18	20
Chest (to fit):	34	36	38	40	43	45

RS192F Result Urban
Ladies Ice Bird Padded Jacket

20D nylon outer.
Polyester padding. Nylon lining. Showerproof and windproof. Stand up collar.
Collar high full length zip with inner zip guard. Front and inner zip pockets.
Elasticated cuffs. Adjustable drawcord hem. Cut out label.
Access for decoration.

Cut Out

SP

WP

Size:	XS	S	M	L	XL
Ladies size:	8	10	12	14	16

RG206 [TRA497]

REGATTA PROFESSIONAL

RG198 P375

RS192F

Result urban OUTDOOR WEAR

RS192M P375

01170

01193 P376

SOL'S the fair spirit

01170 SOL'S
Ladies Ride Padded Jacket

Polyamide outer and lining.
Polyester padding.
Showerproof. Shaped fit. Stand up collar.
Contrast lining and zip trims.
Collar high full length zip.
Two front zip pockets.
Self colour bound cuffs and hem.

Size:	S	M	L
Ladies size:	8/10	10/12	12/14
Size:	XL	XXL	
Ladies size:	14/16	16/18	

black/ grey lining

navy/ royal blue lining

neon lime/ lighter green lining

metal grey/ grey lining

red/ orange lining

SP

01193

SOL'S the fair spirit

01170 P376

01193 SOL'S
Ride Padded Jacket

Polyamide outer and lining.
Polyester padding. Showerproof.
Fitted style. Stand up collar.
Contrast lining and zip trims.
Collar high full length zip.
Two front zip pockets.
Self colour bound cuffs and hem.

black/ grey lining

navy/ royal blue lining

neon lime/ lighter green lining

metal grey/ grey lining

red/ orange lining

Size:	S	M	L	XL	XXL	3XL
Chest (to fit):	36/38	38/40	41/42	43/44	45/47	47/49

SP

RS408

Result urban OUTDOOR WEAR

RS408 Result Urban
Ultrasonic Rib MA1 Jacket

Polyester outer.
Polyester lining and faux down padding.
Showerproof and windproof.
No stitch ultrasonic weld detail.
Soft ribbed collar, cuffs and hem.
Stitched epaulette detail. Hanging loop.
Full length zip. Two front handwarmer pockets. Inner pocket. Tag free.
Access for decoration.

Size:	XS	S	M	L
Chest (to fit):	35	38	41	44
Size:	XL	XXL	3XL	
Chest (to fit):	47	50	53	

black

No Label SP WP

QX1

black

navy

QX1 Stormtech
Nautilus Quilted Jacket

Polyester pongee outer.
Ultra soft lining. High loft synthetic thermal insulation. PFC-free DWR showerproof finish. Showerproof 600mm and breathable 1000g. Full length zip with chin guard and inner zip guard. Two front zip pockets. Elasticated cuffs. Drawcord hem.
Branding on zip pulls and right hem. Access for decoration.

Size:	S	M	L
Chest (to fit):	35/38	38/41	41/44
Size:	XL	XXL	3XL
Chest (to fit):	44/47	47/50	50/53

WRAP SP BR

PFC FREE DWR WATER REPELLENT FEATHERFREE THERMAL SHELL

RS409

Result urban OUTDOOR WEAR

RS409 Result Urban
Ultrasonic Rib Jacket

Polyester outer.
Polyester lining and faux down padding.
Showerproof and windproof.
No stitch ultrasonic weld detail.
Stand up collar. Hanging loop.
Locker patch. Collar high full length zip.
Inner pocket and two front pockets with waterproof zips. Tag free.

Size:	XS	S	M	L
Chest (to fit):	35	38	41	44
Size:	XL	XXL	3XL	
Chest (to fit):	47	50	53	

black

No Label SP WP

QX1

STORMTECH nurtured by nature

QX1W P377

NEW

02898

SOL'S
the fair spirit

02899 Online

02898 SOL'S

Wilson Lightweight Padded Jacket

Nylon outer.
90% down/10% feather padding. Polyamide lining.
Showerproof. Stand up collar.
Full length low profile zip with chin guard and inner zip guard.
Two front zip pockets. Two inner pockets. Open hem.
Unbranded size label.
Packs into an unbranded bag.

No Label

SP

Size:	S	M	L	XL	XXL	3XL
Chest (to fit):	36/38	38/40	41/42	43/44	45/47	47/49

430M

RUSSELL

430F P377

430M Russell

Cross Padded Jacket

Polyester outer and lining.
Eco-efficient DuPont™ Sorona® padding. Aquapel by Nanotex® DWR treatment. Windproof and breathable. Contemporary shaped fit. Stand up collar with stud closure. Collar high full length covered zip with inner zip guard. Right chest zip pocket. Inner zip pocket. Two front zip pockets. Zips on lower sleeves with stud flap. Self colour bound cuffs. Access for decoration.
Branded cuffs and zip pulls.

SP WP BR

DUPONT™ sorona

Aquapel NANOTEX

FLUORINE AND PFC FREE

Size:	S	M	L	XL
Chest (to fit):	36/38	38/40	40/42	42/44
Size:	XXL	3XL	4XL	
Chest (to fit):	44/46	46/48	48/50	

QX1W Stormtech

Ladies Nautilus Quilted Jacket

Polyester pongee outer.
Ultra soft lining. High loft synthetic thermal insulation. PFC-free DWR showerproof finish. Showerproof 600mm and breathable 1000g. Full length zip with chin guard and inner zip guard. Two front zip pockets.
Elasticated cuffs. Drawcord hem.
Branding on zip pulls and right hem.
Access for decoration.

WRAP SP BR

Size:	S	M	L	XL	XXL
Chest (to fit):	32/35	35/38	38/41	41/44	44/47

PFC-free DWR

FEATHERFREE THERMAL SHELL

QX1W

STORMTECH
nurtured by nature

QX1 P376

NEW

430F Russell

Ladies Cross Padded Jacket

Polyester outer and lining.
Eco-efficient DuPont™ Sorona® padding. Aquapel by Nanotex® DWR treatment. Windproof and breathable. Contemporary shaped fit. Stand up collar with stud closure. Collar high full length covered zip with inner zip guard. Right chest zip pocket. Inner zip pocket. Two front zip pockets. Zips on lower sleeves with stud flap. Self colour bound cuffs. Access for decoration. Branded cuffs and zip pulls.

SP WP BR

DUPONT™ sorona

Aquapel NANOTEX

FLUORINE AND PFC FREE

Size:	XS	S	M	L
Ladies size:	8	10	12	14
Chest (to fit):	30/32	32/34	34/36	36/38
Size:	XL	XXL	3XL	
Ladies size:	16	18	20	
Chest (to fit):	38/40	40/42	42/44	

430F

RUSSELL

430M P377

T9630

T9631 P378

T9630 Tee Jays
Zepelin Padded Jacket

300T polyester outer.
Polyester padding and lining. Showerproof. Shaped fashion fit.
Full length low profile zip with chin guard and inner zip guard.
Two front zip pockets. Inner zip media pocket. Elasticated cuffs.
Drawcord hem. Branded zip pulls and hanging loop. Zip access for decoration.

Size:	S	M	L	XL	XXL	3XL
Chest (to fit):	36/38	38/40	41/42	43/44	45/47	47/49

SP

RS233M

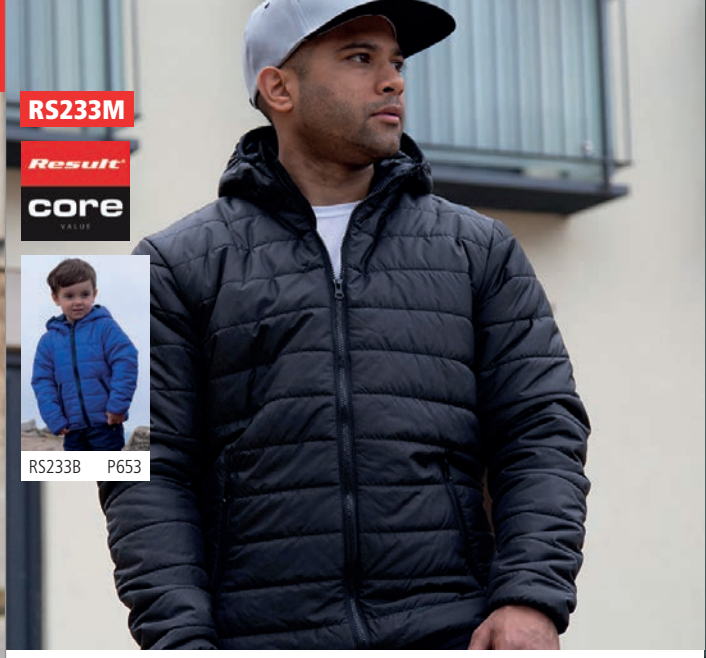

RS233B P653

RS233M Result Core
Soft Padded Jacket

Polyester outer.
Polyester padding. Contrast lining, black/black and navy/navy have self colour. Showerproof and windproof. Grown on hood. Collar high full length contrast zip with chin guard and inner zip guard. Two front zip pockets. Hinged locker patch. Hang tag. Reflective detail on hips. Bound cuffs and hem. Tag free. Access for decoration.

Size:	XS	S	M	L
Chest (to fit):	34	38	41	44
Size:	XL	XXL	3XL	4XL*
Chest (to fit):	47	50	53	56

*Available in 4XL.

No Label

SP WP

Result COLOUR

T9631 Tee Jays
Ladies Zepelin Padded Jacket

300T polyester outer.
Polyester padding and lining. Showerproof. Shaped fashion fit.
Full length low profile zip with chin guard and inner zip guard.
Two front zip pockets. Inner zip media pocket. Elasticated cuffs.
Drawcord hem. Branded zip pulls and hanging loop. Zip access for decoration.

Size:	S	M	L	XL	XXL
Ladies size:	8/10	10/12	12/14	14/16	16/18

SP

LV660 Finden & Hales
Contrast Padded Jacket

100% polyester pongee.
Polyester padding. Stain and shower resistant.
No quilted stitching on chest and underarm panels. Contrast grown on hood with bound opening. Full length contrast zip. Contrast chest, upper back, sleeve and side panels. Two front zip pockets. Stretch bound cuffs and hem. Access for decoration.

Size:	XS	S	M	L	XL	XXL	3XL
Chest (to fit):	34/36	36/38	38/40	42	44/46	48	50/52

SR

T9631

T9630 P378

LV660

FINDEN+HALES

RG208 [TRA530]

REGATTA PROFESSIONAL

RG209 P379

NEW

RG208 Regatta

Firedown Packaway Hooded Baffle Jacket

Polyamide outer with cire finish.
Contrast lining - black/black has self colour.
Warmloft insulation performance technology. Showerproof. Grown on hood with stretch bound opening. Full length contrast zip with chin guard and inner zip guard - black/black has self colour. Two front zip pockets.
Stretch bound cuffs and hem. Packs away into stuff sack.
Cut out label.

Cut Out

SP

WARMLOFT

Size:	S	M	L	XL	XXL	3XL
Chest (to fit):	37/38	39/40	41/42	43/44	46/48	49/51

RG209 Regatta

Ladies Firedown Packaway Hooded Baffle Jacket

Polyamide outer with cire finish.
Contrast lining - black/black has self colour. Warmloft insulation performance technology. Showerproof. Grown on hood with stretch bound opening. Full length contrast zip with chin guard and inner zip guard - black/black has self colour. Two front zip pockets. Stretch bound cuffs and hem. Packs away into stuff sack. Cut out label.

Cut Out

SP

WARMLOFT

Size:	S	M	L	XL	XXL	3XL
Ladies size:	10	12	14	16	18	20
Chest (to fit):	34	36	38	40	43	45

RG209 [TRA531]

REGATTA PROFESSIONAL

RG208 P379

NEW

RS194M

Result

urban OUTDOOR WEAR

RS194F P379

RS194M Result Urban

Snow Bird Padded Jacket

20D nylon outer.
Polyester padding. Nylon lining.
Lightweight.
Showerproof and windproof.
Integral adjustable hood.
Full length zip.
Two front zip pockets.
Elasticated cuffs. Cut out label.

Cut Out

SP

WP

Result COLOUR

Size:	S	M	L	XL	XXL	3XL
Chest (to fit):	38	41	44	47	50	53

RS194F Result Urban

Ladies Snow Bird Padded Jacket

20D nylon outer.
Polyester padding. Nylon lining.
Lightweight.
Showerproof and windproof.
Shaped fit.
Integral adjustable hood.
Full length zip.
Two front zip pockets. Elasticated cuffs.
Cut out label.

Cut Out

SP

WP

Result COLOUR

Size:	XS	S	M	L	XL	XXL
Ladies size:	8	10	12	14	16	18

RS194F

Result

urban OUTDOOR WEAR

RS194M P379

RS407

Result urban OUTDOOR WEAR

RS407 Result Urban
Hooded Ultrasonic Jacket

Polyester outer.
Polyester lining and faux down padding.
Showerproof and windproof. No stitch ultrasonic weld detail. Slim fit and longer length. Integral hood with soft bound edge. Hanging loop. Full length waterproof zip. Two front waterproof zip pockets. Inner pockets. Soft bound cuffs and hem. Critical seam binding. Tag free.

Size:	XS	S	M	L
Chest (to fit):	35	38	41	44
Size:	XL	XXL	3XL	
Chest (to fit):	47	50	53	

black

No Label

SP

WP

KB6110

KB6111 P380

KARIBAN

KB6110 Kariban
Lightweight Hooded Padded Jacket

Polyamide outer.
Polyester padding and lining.
Warm and ultra-lightweight.
Grown on hood with contrast lining, navy has self colour. Bound hood, cuffs and hem. Full length low profile zip with inner zip guard. Two front zip pockets. Packs away into storage bag.

Size:	S	M	L
Chest (to fit):	34/36	38	40
Size:	XL	XXL	
Chest (to fit):	42	44/46	

black

navy

light royal

marl dark grey

marl silver

red

KB6111

KB6110 P380

KARIBAN

KB6111 Kariban
Ladies Lightweight Hooded Padded Jacket

Polyamide outer.
Polyester padding and lining.
Warm and ultra-lightweight.
Grown on hood with contrast lining, navy has self colour.
Bound hood, cuffs and hem.
Full length low profile zip with inner zip guard. Two front zip pockets.
Packs away into storage bag.

Size:	XS	S	M	L	XL
Ladies size:	8	10	12	14	16

black

navy

light royal

marl dark grey

marl silver

red

REGATTA PROFESSIONAL

RG362 Regatta
X-Pro Icefall III Insulated Jacket

Micro poplin polyester outer.
Polyester lining. Warmloft insulation.
Showerproof and windproof.
Welded seams. Grown on hood with bound opening. Full length zip with chin guard and inner zip guard. Two front zip pockets. Stretch bound cuffs and hem.
Cut out label.

Size:	S	M	L
Chest (to fit):	37/38	39/40	41/42
Size:	XL	XXL	3XL
Chest (to fit):	43/44	46/48	49/51

black

Cut Out

SP

WP

WARMLOFT

REGATTA PROFESSIONAL

RG363 Regatta
Ladies X-Pro Icefall III Insulated Jacket

Micro poplin polyester outer.
Polyester lining. Warmloft insulation.
Showerproof and windproof. Welded seams.
Grown on hood with bound opening. Full length zip with chin guard and inner zip guard. Two front zip pockets. Stretch bound cuffs and hem. Cut out label.

Size:	S	M	L	
Ladies size:	10	12	14	
Chest (to fit):	34	36	38	
Size:	XL	XXL	3XL	
Ladies size:	16	18	20	
Chest (to fit):	40	43	45	

black

Cut Out

SP

WP

WARMLOFT

KB6129

KARIBAN

KB6129 Kariban
Ladies Lightweight Long Padded Parka Jacket

Polyamide outer.
Polyester padding.
Black has grey polyamide lining, navy has self colour.
Slim fit.
Grown on adjustable hood.
Ribbed inner collar.
Full length two way zip with studded storm flap.
Right chest zip pocket.
Two front zip pockets.
Ribbed storm cuffs.

Size:	XS	S	M	L	XL
Ladies size:	8	10	12	14	16

black

navy

RG363 P380

RG362 [TRA523]

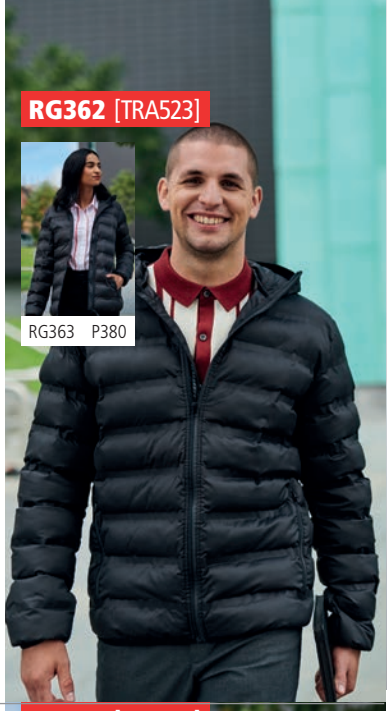

RG362 P380

RG363 [TRA524]

KB6128 P381

440M Russell
Hooded Nano Padded Jacket

Polyester outer.
Contrast polyester lining. Eco-efficient DuPont™ Sorona® padding. Aquapel by Nanotex® DWR treatment. Windproof and breathable. Zip off, adjustable three panel hood. Full length contrast zip with chin guard and inner zip guard. Inner zip pocket. Two front zip pockets.
Stretch bound cuffs and hem. Access for decoration.

SP WP BR

DUPONT™ sorona® Aquapel® NANOTEX® FLUORINE AND PFC FREE

Size:	S	M	L	XL
Chest (to fit):	36/38	38/40	40/42	42/44
Size:	XXL	3XL	4XL	
Chest (to fit):	44/46	46/48	48/50	

KB6128 Kariban
Lightweight Long Padded Parka Jacket

Polyamide outer.
Polyester padding. Black has grey polyamide lining, navy has self colour. Grown on adjustable hood. Ribbed inner collar. Full length two way zip with studded storm flap. Right chest zip pocket. Two front zip pockets.
Ribbed storm cuffs.

Size:	S	M	L	XL	XXL
Chest (to fit):	34/36	38	40	42	44/46

RUSSELL SP WP BR

440F Russell
Ladies Hooded Nano Padded Jacket

Polyester outer.
Contrast polyester lining. Eco-efficient DuPont™ Sorona® padding. Aquapel by Nanotex® DWR treatment. Windproof and breathable. Zip off, adjustable three panel hood. Full length contrast zip with chin guard and inner zip guard. Inner zip pocket. Two front zip pockets. Stretch bound cuffs and hem. Access for decoration.

Size:	XS	S	M	L
Ladies size:	8	10	12	14
Chest (to fit):	30/32	32/34	34/36	36/38
Size:	XL	XXL	3XL	
Ladies size:	16	18	20	
Chest (to fit):	38/40	40/42	42/44	

DUPONT™ sorona® Aquapel® NANOTEX® FLUORINE AND PFC FREE

SOL'S the fair spirit

01620 SOL'S
Ray Padded Jacket

Waxed polyamide outer.
90% down/10% feather padding.
Polyester lining. Showerproof.
Bound elasticated hood, cuffs and hem.
Full length zip with chin guard.
Two front pockets.
Two inner pockets.
Packs into branded bag.

Size:	S	M	L
Chest (to fit):	36/38	38/40	41/42
Size:	XL	XXL	3XL
Chest (to fit):	43/44	45/47	47/49

SP

SOL'S the fair spirit

01621 SOL'S
Ladies Ray Padded Jacket

Waxed polyamide outer.
90% down/10% feather padding.
Polyester lining. Showerproof.
Bound elasticated hood, cuffs and hem.
Full length zip with chin guard.
Two front pockets.
Two inner pockets.
Packs into branded bag.

Size:	S	M	L
Ladies size:	8/10	10/12	12/14
Size:	XL	XXL	
Ladies size:	14/16	16/18	

SP

AFP2

AFP2W P382

NEW

STORMTECH nurtured by nature

WRAP

AFP2 Stormtech

Stavanger Thermal Padded Jacket

Nylon outer.
Contrast lining. High loft synthetic thermal insulation. Lightweight and compactable. PFC-free DWR showerproof finish. Breathable 1000g. Grown on hood with bound opening. Full length zip with chin guard and inner zip guard. Two front zip pockets. Inner pocket. Elasticated cuffs. Drawcord hem. Packs away into own pocket. Branded tab on back neck, zip pulls and right hem.

Size:	S	M	L
Chest (to fit):	35/38	38/41	41/44
Size:	XL	XXL	3XL
Chest (to fit):	44/47	47/50	50/53

FEATHERFREE THERMAL SHELL

PFC-free DWR water repellent

SP

BR

AFP2W

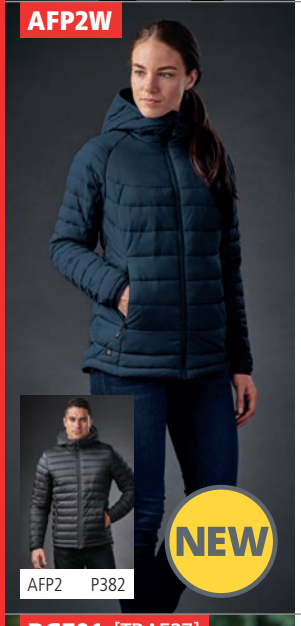

AFP2 P382

NEW

STORMTECH nurtured by nature

WRAP

AFP2W Stormtech

Ladies Stavanger Thermal Padded Jacket

Nylon outer.
Contrast lining. High loft synthetic thermal insulation. Lightweight and compactable. PFC-free DWR showerproof finish. Breathable 1000g. Grown on hood with bound opening. Full length zip with chin guard and inner zip guard. Two front zip pockets. Inner pocket. Elasticated cuffs. Drawcord hem. Packs away into own pocket. Branded tab on back neck, zip pulls and right hem.

Size:	S	M	L
Chest (to fit):	32/35	35/38	38/41
Size:	XL	XXL	
Chest (to fit):	41/44	44/47	

FEATHERFREE THERMAL SHELL

PFC-free DWR water repellent

SP

BR

RG701 [TRA527]

REGATTA PROFESSIONAL

RG701 Regatta

Thermogen Powercell 5000 Warmloft Jacket

20D polyamide outer.
Contrast polyester lining. Warmloft down-touch insulation. Showerproof. Grown on adjustable hood. Full length zip with chin guard and inner zip guard. Active battery powered heating system with safety cut off (battery not included). Three temperature settings. Easy on/off button. Large heated back panel. Two front zip pockets. Elasticated cuffs. Drawcord hem. Cut out label. Access for decoration. Battery sold separately RG710, online.

Size:	S	M	L
Chest (to fit):	37/38	39/40	41/42
Size:	XL	XXL	3XL
Chest (to fit):	43/44	46/48	49/51

Cut Out

WARMLOFT THERMOGEN HEAT TECHNOLOGY

SP

RS181M

Result

urban OUTDOOR WEAR

RS181F P382

RS181M Result Urban

Holkham Down Feel Jacket

StormDri polyester ripstop micro peach outer with AC coating. Polyester padding insulation. Polyester lining. Showerproof. Soft touch inner collar. Collar high full length zip with inner zip guard. Two front zip pockets. Inner pocket. Part elasticated adjustable cuffs. Elasticated drawcord hem. Cut out label. Zip access for decoration.

SP

Size:	S	M	L	XL	XXL	3XL
Chest (to fit):	38	41	44	48	52	53

StormDri

Cut Out

RS181F

Result

urban OUTDOOR WEAR

RS181M P382

RS181F Result Urban

Ladies Holkham Down Feel Jacket

StormDri polyester ripstop micro peach outer with AC coating. Polyester padding insulation. Polyester lining. Showerproof. Soft touch inner collar. Collar high full length zip with inner zip guard. Two front zip pockets. Inner pocket. Part elasticated, adjustable cuffs. Elasticated drawcord hem. Cut out label. Zip access for decoration.

SP

Size:	XS	S	M	L	XL
Ladies size:	8	10	12	14	16

StormDri

Cut Out

01622

SOL'S
the fair spirit

01623 P383

01622 SOL'S
Ridley Padded Jacket

Polyester 300T outer.
Polyester padding and lining. Showerproof. Heat sealed.
Grown on adjustable hood. Full length zip with chin guard.
Two inner pockets. Two front zip pockets. Adjustable cuffs. Drawcord hem.

black

Size:	S	M	L	XL	XXL	3XL
Chest (to fit):	36/38	38/40	41/42	43/44	45/47	47/49

SP

RS222 Result Core
Nova Lux Padded Jacket

210T polyester with AC coating.
Polyester micro fleece body lining. 190T polyester sleeve lining.
Polyester padding filling. Showerproof and windproof. Detachable, adjustable lined hood. Full length zip with studded storm flap.
Inner chest zip pocket. Two front zip pockets. Elasticated cuffs.
Adjustable drawcord hem. Cut out label. Access for decoration.

black navy

SP WP

Cut Out

Size:	XS	S	M	L	XL	XXL	3XL
Chest (to fit):	34	38	41	44	47	50	53

RS222

Result core VALUE

SOL'S
the fair spirit

01623 SOL'S
Ladies Ridley Padded Jacket

Polyester 300T outer.
Polyester padding and lining.
Showerproof.
Heat sealed.
Grown on adjustable hood.
Full length zip with chin guard.
Two inner pockets.
Two front zip pockets.
Adjustable cuffs.
Drawcord hem.

Size:	S	M	L
Ladies size:	8/10	10/12	12/14
Size:	XL	XXL	
Ladies size:	14/16	16/18	

black

SP

01623

01622 P383

STORMTECH
nurtured by nature

HXP1 Stormtech
Oslo HD Parka Jacket

Polyester outer.
Contrast nylon shoulder panels. Synthetic fiber padding. H2XTREME® technology. Waterproof 5000mm and breathable 5000g outer material. PFC-free DWR showerproof finish. Grown on adjustable insulated hood. Full length two way zip with outer storm flap, chin guard and inner zip guard. Inner pockets. Internal media and goggle pocket. Two front pockets. Inner storm cuffs. Tear release adjustable outer cuffs. Access for decoration.

Size:	S	M	L
Chest (to fit):	35/38	38/41	41/44
Size:	XL	XXL	3XL
Chest (to fit):	44/47	47/50	50/53

heather grey

PFC free DWR water repellent SP BR

H2XTREME

HXP1

NEW

HXP1W P383

STORMTECH
nurtured by nature

HXP1W Stormtech
Ladies Oslo HD Parka Jacket

Polyester outer.
Contrast nylon shoulder panels. Synthetic fiber padding. H2XTREME® technology. Waterproof 5000mm and breathable 5000g outer material. PFC-free DWR showerproof finish. Grown on adjustable insulated hood. Full length two way zip with outer storm flap, chin guard and inner zip guard. Inner pockets. Internal media and goggle pocket. Two front pockets. Inner storm cuffs. Tear release adjustable outer cuffs. Access for decoration.

Size:	S	M	L
Chest (to fit):	32/35	35/38	38/41
Size:	XL	XXL	
Chest (to fit):	41/44	44/47	

heather grey

PFC free DWR water repellent SP BR

H2XTREME

HXP1W

NEW

HXP1 P383

RG095 [TRA150]

REGATTA PROFESSIONAL

RG118 P384

RG095 Regatta

Classic Waterproof 3-in-1 Jacket

Hydrafort 5000 peached polyester outer.
Polyester taffeta lining. Waproof with critically taped seams.
Windproof. Concealed adjustable hood.
Full length zip with chin guard and inner zip guard.
Two front zip pockets. Tear release adjustable cuffs.
Zip out 210 series anti-pill Symmetry® fleece inner.
Fleece has two side pockets.
Cut out label.
Access for decoration.

WP WP 3 in 1 Cut Out

SYMMETRY
HYDRAFORT 5000

Size:	S	M	L	XL	XXL	3XL
Chest (to fit):	37/38	39/40	41/42	43/44	46/48	49/51

RS68

Result

RS68 Result

3-in-1 Waterproof Zip and Clip Fleece Lined Jacket

PVC coated StormDri 4000 polyester outer.
Polyester mesh upper body and nylon taffeta lower body and sleeve lining. Anti-pill polyester Active Fleece detachable jacket. Waterproof outer 4000mm with taped seams. Windproof. Concealed adjustable lined hood with chin guard. Full length heavy duty two way zip with studded double storm flap. Underarm eyelets. Two front zip pockets. Two large chest zip pockets. Reflective tab to back. Part elasticated adjustable cuffs. Adjustable drawcord hem. Wrinkle resist fabric. Access for decoration including access to left chest logo area. Detachable fleece jacket has full zip, deep side pockets and elasticated cuffs. All colourways have black contrast lining and black fleece jacket. Cut out label.

WP WP 3 in 1

This garment contains recycled materials

StormDri 4000

Cut Out

Size:	XS	S	M	L	XL	XXL	3XL*	4XL*
Chest (to fit):	34	38	41	44	47	52	55	58

*Available in 3XL and 4XL.

RG118 Regatta

Ladies Classic Waterproof 3-in-1 Jacket

Hydrafort 5000 peached polyester outer.
Polyester taffeta lining. Waproof with critically taped seams.
Windproof. Concealed adjustable hood. Full length zip with chin guard and inner zip guard. Two front zip pockets. Tear release adjustable cuffs. Access for decoration.
Zip out 210 series anti-pill Symmetry® fleece inner.
Fleece has two side pockets. Cut out label.
Access for decoration.

WP WP 3 in 1 Cut Out

SYMMETRY
HYDRAFORT 5000

Size:	S	M	L	XL	XXL	3XL
Ladies size:	10	12	14	16	18	20
Chest (to fit):	34	36	38	40	43	45

RS215 Result Core

3-in-1 Jacket

190T polyester pongee outer with StormDri 2000 coating.
Polyester mesh lined body and polyester lined sleeves.
Outer jacket is waterproof 2000mm with taped seams. Windproof. Concealed adjustable hood. Collar high full length zip with tear release storm flap. Two front pockets. Inner pocket. Elasticated cuffs. Access for decoration. Removable 210T polyester diamond quilted bodywarmer.
Showerproof. Collar high zip. Two front pockets. Inner pocket and side vents. Cut out label.

WP WP 3 in 1

StormDri 2000

Cut Out

Size:	XS	S	M	L	XL	XXL	3XL	4XL
Chest (to fit):	34	38	41	44	47	52	55	59

RG118 [TRA152]

REGATTA PROFESSIONAL

RG095 P384

RS215

Result core VALUE

RS99

Result

RS99 Result

Alaska 3-in-1 Jacket

navy/black | royal blue/black | grey/black | red/black

StormDri 2000 polyester pongee outer with PVC coating. Polyester lining. Polyester padding. Waterproof 2000mm with taped seams. Windproof. Main jacket has a concealed adjustable lined hood. Full length two way zip with stud and tear release storm flap. Various pockets including two deep front, two deep chest, inner chest, inner media and inner mesh pocket. Part elasticated adjustable cuffs. Adjustable drawcord waist and hem. Zip out anti-pill micro Active Fleece inner jacket with two large front pockets, fleece cuffs and drawcord hem. Cut out label. Access for decoration.

WP | WP | 3 in 1 | StormDri 2000

This garment contains recycled materials

Size:	XS	S	M	L	XL	XXL	3XL
Chest (to fit):	34	38	41	44	47	52	55

Cut Out

RG085 [TRA130]

REGATTA PROFESSIONAL

RG086 P385

RG085 Regatta

Defender III 3-in-1 Jacket

black/seal grey | navy/black | royal blue/navy

Hydrafort 5000 polyester outer.
Mesh body lining and polyamide sleeve lining.
Waterproof with taped seams.
Windproof. Concealed adjustable hood.
Full length zip with tear release storm flap. Two front zip pockets.
Adjustable cuffs. Adjustable drawcord hem.
Zip out inner 210 series anti-pill Symmetry® fleece.
Full length zip. Two front zip pockets. Fleece cuffs.
Drawcord hem. Cut out label. Zip access for decoration.

Cut Out

WP | WP | 3 in 1

SYMMETRY

HYDRAFORT 5000

Size:	S	M	L	XL	XXL	3XL
Chest (to fit):	37/38	39/40	41/42	43/44	46/48	49/51

KB657 Kariban

3-in-1 Jacket

black/ black inner | navy/ navy inner

Polyester outer with PVC coating.
Polyester mesh body lining. Polyester sleeve lining.
Waterproof with taped seams.
Detachable mesh lined hood with stud closure, toggles and visor.
Fleece lined collar. Collar high full length zip with studded storm flap.
Three front zip pockets. Adjustable tear release cuffs.
Drawcord hem. Zip access for decoration. Zip out polyester fleece jacket.
Collar high full zip. Open cuffs and hem.

Size:	XS	S	M	L	XL	XXL
Chest (to fit):	32/34	34/36	38	40	42	44/46

WP | 3 in 1

KB657

KARIBAN

RG086 Regatta

Ladies Defender III 3-in-1 Jacket

black/seal grey | navy/black | royal blue/navy

Hydrafort 5000 polyester outer.
Mesh body lining and polyamide sleeve lining.
Waterproof with taped seams. Windproof. Shaped fit.
Concealed adjustable hood. Full length zip with tear release storm flap.
Two front zip pockets. Adjustable cuffs. Adjustable drawcord hem.
Zip out inner 210 series anti-pill Symmetry® fleece. Full length zip.
Two front zip pockets. Fleece cuffs. Drawcord hem.
Cut out label. Zip access for decoration.

Cut Out

SYMMETRY

HYDRAFORT 5000

WP | WP | 3 in 1

Size:	S	M	L	XL	XXL	3XL
Ladies size:	10	12	14	16	18	20
Chest (to fit):	34	36	38	40	43	45

RG086 [TRA132]

REGATTA PROFESSIONAL

RG085 P385

RG076 [TRA147]

RG077 P386

RG076 Regatta

Benson III 3-in-1 Breathable Jacket

Isotex® 10000 polyester outer.
Mesh lined body and polyester lined sleeves. Conforms to EN343 class 3:2. Outer jacket is waterproof with taped seams. Windproof and breathable. Concealed adjustable hood. Full length two way zip with stud and tear release storm flap. Chin guard and inner zip guard. Right chest zip pocket. Two front patch pockets with side zip handwarmer pockets. Tear release adjustable cuffs. Drawcord waist and hem. Removable, unlined 210 series anti-pill Symmetry® fleece. Full length zip. Two front zip pockets. Fleece cuffs. Drawcord hem. Cut out label on both jackets. Concealed zip access for decoration on outer jacket.

black/black navy/navy

WP WP BR 3 in 1

Cut Out

SYMMETRY ISOTEX 10000

Size:	S	M	L	XL	XXL	3XL	4XL
Chest (to fit):	37/38	39/40	41/42	43/44	46/48	49/51	52/54

RS236

RS236 Result Core

3-in-1 Transit Jacket

Polyester outer.
Polyester lining. Outer jacket is waterproof 3000mm with taped seams. Windproof. Concealed adjustable hood. Full length two way zip with tear release storm flap. Right chest zip pocket. Two front pockets. Inner pockets. Reflective detail. Elasticated cuffs. Zip out polyester two layer soft shell jacket. Micro fleece inner layer. Showerproof, windproof and breathable. Two front zip pockets. Elasticated bound cuffs. Cut out label.

black navy red

WP WP 3 in 1

Cut Out

Size:	XS	S	M	L	XL	XXL	3XL	4XL
Chest (to fit):	35	38	41	44	47	50	53	55

RG077 Regatta

Ladies Benson III 3-in-1 Breathable Jacket

Isotex® 10000 polyester outer.
Mesh lined body and polyester lined sleeves.
Conforms to EN343 class 3:2. Outer jacket is waterproof with taped seams. Windproof and breathable. Shaped fit. Concealed adjustable hood. Full length two way zip with stud and tear release storm flap. Chin guard and inner zip guard. Right chest zip pocket. Two front patch pockets with side zip handwarmer pockets. Tear release adjustable cuffs. Drawcord waist and hem. Removable, unlined 210 series anti-pill Symmetry® fleece. Full length zip. Two front zip pockets. Fleece cuffs. Drawcord hem. Cut out label on both jackets. Concealed zip access for decoration on outer jacket.

black/black navy/navy

WP WP BR 3 in 1

Cut Out

SYMMETRY ISOTEX 10000

Size:	S	M	L	XL	XXL	3XL
Ladies size:	10	12	14	16	18	20
Chest (to fit):	34	36	38	40	43	45

RG425 Regatta Contrast Collection

3-in-1 Jacket

Isotex® 10000 polyester outer.
Mesh lined body. Polyester lined sleeves. Conforms to EN343 class 3:2. Outer jacket is waterproof with taped seams. Breathable. Concealed adjustable hood. Full length zip with tear release storm flap, chin guard and inner zip guard. Waterproof right chest zip pocket. Two front zip pockets. Inner patch pocket. Tear release adjustable cuffs. Drawcord hem. Removable woven stretch soft shell jacket. Fleece backed. Contrast shoulder and sleeve panels. Full length contrast zip. Two front zip pockets. Open cuffs and hem. Cut out label. Access for decoration on outer jacket.

black/seal grey navy/new royal

new royal/navy seal grey/black

Cut Out

ISOTEX 10000 SOFTSHELL

WP BR 3 in 1

Size:	XS	S	M	L
Chest (to fit):	35/36	37/38	39/40	41/42
Size:	XL	XXL	3XL	4XL
Chest (to fit):	43/44	46/48	49/51	52/54

RG077 [TRA148]

RG076 P386

RG425 [TRA151]

RS400F

Result

RS400M P387

RS400F Result

Ladies Journey 3-in-1 Jacket with Soft Shell Inner

100% polyester ripstop outer.
Outer jacket is waterproof 3000mm with taped seams, breathable 3000g and windproof. Shaped fit. Detachable, adjustable lined hood with reflective peak. Full length two way zip. Tear release outer double storm flap with studs. Right chest pocket. Two front pockets. Elasticated cuffs with tear release adjuster. Adjustable drawcord hem. Zip out inner two layer black soft shell jacket. Inner jacket has a full length zip. Inner and front side pockets. Plain cuffs. Cut out label. Access for decoration on outer jacket.

Cut Out

WP WP BR 3 in 1

Size:	XS	S	M	L	XL	XXL	3XL
Ladies size:	8	10	12	14	16	18	20

RG672 Regatta

Erasmus 4-in-1 Soft Shell Jacket

Warm backed woven soft shell XPT three layer fabric. Polyester outer layer. Waterproof, wind resistant and breathable membrane. Micro fleece inner layer. Detachable adjustable hood. Full length zip with reflective detail, chin guard and inner zip guard. Detachable zip-off sleeves. Right chest zip pocket. Two front zip pockets. Tear release adjustable cuffs. Reflective detail on back hem. Removable 220 series anti-pill Symmetry® fleece jacket. Full length zip. Two front pockets. Open cuffs and hem. Cut out labels.

Cut Out

SP WR BR

SYMMETRY

SOFTSHELL XPT

Size:	S	M	L	XL	XXL	3XL
Chest (to fit):	37/38	39/40	41/42	43/44	46/48	49/51

RG672 [TRA713]

REGATTA PROFESSIONAL

NEW

RS400M

Result

RS400F P387

RS400M Result

Journey 3-in-1 Jacket with Soft Shell Inner

100% polyester ripstop outer.
Outer jacket is waterproof 3000mm with taped seams, breathable 3000g and windproof. Detachable, adjustable lined hood with reflective peak. Full length two way zip. Tear release outer double storm flap with studs. Right chest pocket. Two front pockets. Elasticated cuffs with tear release adjuster. Adjustable drawcord hem. Removable two layer black soft shell jacket. Inner jacket has a full length zip. Inner and front side pockets. Plain cuffs. Cut out label. Access for decoration on outer jacket.

WP WP BR 3 in 1

Cut Out

Size:	S	M	L	XL	XXL	3XL	4XL
Chest (to fit):	38	41	44	47	52	55	58

RG098 [TRA143]

REGATTA PROFESSIONAL

RG098 P388

RG098 Regatta
Kingsley 3-in-1 Jacket

Isotex® 10000 polyester stretch outer.
Part mesh, part polyester taffeta lining.
Outer jacket is waterproof with taped seams.
Breathable.
Concealed adjustable hood.
Full length zip with double tear release storm flap.
Right chest zip pocket.
Two front zip pockets.
Adjustable cuffs and drawcord hem.
Zip access for decoration.
Detachable warm backed woven stretch soft shell jacket.
Full length zip with chin guard.
Two front zip pockets.
Cut out label.

Size:	S	M	L	XL	XXL	3XL
Chest (to fit):	37/38	39/40	41/42	43/44	46/48	49/51

RG099 [TRA144]

REGATTA PROFESSIONAL

RG098 P388

RG099 Regatta
Ladies Kingsley 3-in-1 Jacket

Isotex® 10000 polyester stretch outer.
Part mesh, part polyester taffeta lining. Outer jacket is waterproof with taped seams. Breathable. Ladies fit. Concealed adjustable hood. Full length zip with double tear release storm flap.
Right chest zip pocket. Two front zip pockets.
Adjustable cuffs and drawcord hem. Zip access for decoration.
Detachable warm backed woven stretch soft shell jacket.
Full length zip with chin guard. Two front zip pockets. Cut out label.

Size:	S	M	L	XL	XXL	3XL
Ladies size:	10	12	14	16	18	20
Chest (to fit):	34	36	38	40	43	45

RG360 Regatta
X-Pro Evader III 3-in-1 Jacket

Isotex® 10000 polyester stretch outer.
Lightweight polyamide lining.
Thermo-Reflect lining panel for heat retention. Thermo-Guard® insulation. Conforms to EN343: 2003 A1: 2007 class 3:2. Waterproof with taped seams. Windproof and breathable. Concealed adjustable hood. Warm touch scrim lined collar. Full length contrast waterproof zip with chin guard and inner zip guard. Two contrast waterproof chest zip pockets with RFID pocket protection. Reflective detail on sleeves.
Two front zip pockets. Tear release adjustable cuffs. Drawcord hem.
Removable Thermo-Guard® insulated jacket. Full length contrast zip with chin guard. Two front zip pockets. Contrast bound cuffs and hem.
Cut out label. Access for decoration on outer jacket.

Size:	S	M	L
Chest (to fit):	37/38	39/40	41/42
Size:	XL	XXL	3XL
Chest (to fit):	43/44	46/48	49/51

RG360 [TRA156]

REGATTA PROFESSIONAL

SSJ2

STORMTECH nurtured by nature

SSJ2W P389

NEW

SSJ2 Stormtech

Avalanche System 3-in-1 Jacket

Polyester twill outer.
Polyester taffeta lining. H2XTREME® technology.
Waterproof 10000mm with taped seams and breathable 5000g. Detachable adjustable hood. Full length zip with outer storm flap, chin guard and inner zip guard. Right chest zip pocket. Inner pocket. Two front zip pockets. Tear release adjustable cuffs. Open hem. Removable polyester padded jacket. High loft synthetic thermal insulation. Full length zip with chin guard and inner zip guard. Two front zip pockets. Open cuffs and hem. Branding on zip pulls and right sleeve of outer jacket.

WRAP

WP BR 3 in 1

H2XTREME

Size:	S	M	L	XL	XXL	3XL
Chest (to fit):	35/38	38/41	41/44	44/47	47/50	50/53

XB4

STORMTECH nurtured by nature

XB4W P389

NEW

XB4 Stormtech

Matrix System 3-in-1 Jacket

Polyester outer bonded with polyester single jersey. Feather free thermal shell. H2XTREME® technology. Waterproof 10000mm with taped seams and breathable 3000g. Detachable adjustable hood. Full length waterproof zip with chin guard and inner zip guard. Two chest zip pockets. Two front zip pockets. Tear release adjustable cuffs. Drawcord hem. Removable polyester padded jacket. High loft synthetic thermal insulation. Full length zip with chin guard and inner zip guard. Two front zip pockets. Open cuffs and hem. Branding on zip pulls and right sleeve of outer jacket.

WRAP

WP BR 3 in 1

FEATHERFREE THERMAL SHELL H2XTREME

Size:	S	M	L	XL	XXL	3XL
Chest (to fit):	35/38	38/41	41/44	44/47	47/50	50/53

SSJ2W Stormtech

Ladies Avalanche System 3-in-1 Jacket

Polyester twill outer.
Polyester taffeta lining. H2XTREME® technology.
Waterproof 10000mm with taped seams and breathable 5000g. Detachable adjustable hood. Full length zip with outer storm flap, chin guard and inner zip guard. Inner pocket. Two front zip pockets. Tear release adjustable cuffs. Open hem. Removable polyester padded jacket. High loft synthetic thermal insulation. Full length zip with chin guard and inner zip guard. Two front zip pockets. Open cuffs and hem. Branding on zip pulls and lower right sleeve of outer jacket.

WRAP

WP BR 3 in 1

H2XTREME

Size:	S	M	L	XL	XXL
Chest (to fit):	32/35	35/38	38/41	41/44	44/47

XB4W Stormtech

Ladies Matrix System 3-in-1 Jacket

Polyester outer bonded with polyester single jersey. Feather free thermal shell. H2XTREME® technology. Waterproof 10000mm with taped seams and breathable 3000g. Detachable adjustable hood. Full length waterproof zip with chin guard and inner zip guard. Two chest zip pockets. Two front zip pockets. Tear release adjustable cuffs. Drawcord hem. Removable polyester padded jacket. High loft synthetic thermal insulation. Full length zip with chin guard and inner zip guard. Two front zip pockets. Open cuffs and hem. Branding on zip pulls and right sleeve of outer jacket.

WRAP

WP BR 3 in 1

FEATHERFREE THERMAL SHELL H2XTREME

Size:	S	M	L	XL	XXL
Chest (to fit):	32/35	35/38	38/41	41/44	44/47

SSJ2W

STORMTECH nurtured by nature

SSJ2 P389

NEW

XB4W

STORMTECH nurtured by nature

XB4 P389

NEW

RX551

RX551 Pro RTX
Pro Bodywarmer

Polyester 210T outer.
Polyester 190T taffeta padding.
Showerproof. Fleece lined stand up collar.
Back neck hanging loop. Full length zip with chin guard and inner zip guard.
Two inner chest pockets. Two front zip pockets. Drop back hem.
Access for decoration.

Size:	S	M	L	XL
Chest (to fit):	36	40	44	48
Size:	XXL	3XL	4XL	
Chest (to fit):	52	56	60	

black navy

SP

RG629 [TRA842]

RG629 Regatta
Access Insulated Bodywarmer

Quilted micro poplin polyester.
Polyester taffeta lining.
Thermo-Guard® insulation. Showerproof.
Full length black zip with chin guard and inner zip guard. Two front pockets.
Open hem. Cut out label.
Zip access for decoration.

Size:	XS	S	M
Chest (to fit):	35/36	37/38	39/40
Size:	L	XL	
Chest (to fit):	41/42	43/44	
Size:	XXL	3XL	
Chest (to fit):	46/48	49/51	

black/black navy/black seal grey/black

THERMO GUARD SP Cut Out

RS94

RS94 Result
Promo Bodywarmer

Soft feel micro polyester outer.
Polyester lining.
Shower resistant and windproof.
Full length zip with storm flap.
Two front pockets.
Media pocket, pen holder and inner pocket. Cut out label. Suitable for embroidery and transfer print.

Size:	S	M	L	XL
Chest (to fit):	38	41	44	48
Size:	XXL	3XL	4XL*	
Chest (to fit):	52	54	56	

*Available in 4XL.

black* navy* royal blue red

SR WP Cut Out

Result COLOUR

This garment contains recycled materials

RS208

RS208 Result Core
Padded Bodywarmer

Polyester outer.
Polyester lined and filled.
Shower resistant and windproof.
Collar high full length zip with inner zip guard. Two front pockets. Two inner pockets. Drop hem. Cut out label.
Access for decoration.

Size:	XS	S	M	L
Chest (to fit):	34	38	41	44
Size:	XL	XXL	3XL	
Chest (to fit):	47	50	53	

black navy bottle green red

SR WP Cut Out

RS45

RS45 Result Work-Guard
Safari Waistcoat

65% polyester/35% cotton heavy twill.
Half mesh lined back.
Eight pockets including two inner pockets, media pocket and large rear pocket.
Pen holder.
D-ring.
Cut out label.

Size:	S	M	L
Chest (to fit):	38	41	44
Size:	XL	XXL	
Chest (to fit):	47	50	

black midnight navy lichen green camel orange

Cut Out

RS113

RS113 Result
Padded Bodywarmer

Polyester outer with heavy PVC coating.
Polyester quilted lining.
Showerproof and windproof.
Collar high full length zip with storm flap.
Two front pockets.
Inner pocket.
Partially elasticated hem.
Cut out label.

Size:	S	M	L
Chest (to fit):	38	41	44
Size:	XL	XXL	
Chest (to fit):	47	50	

black navy

Cut Out SP WP

This garment contains recycled materials

SOL'S
the fair spirit

44002 SOL'S
Unisex Warm Bodywarmer
210T polyamide outer.
Polyester padding. Dark grey polyester lining. AC coating. Showerproof. Collar high full length covered zip with chin guard and inner zip guard. Two front pockets. Inner pocket and media pocket. Drop hem. Zip access for decoration.

Size:	S	M	L
Chest (to fit):	36/38	38/40	41/42
Size:	XL	XXL	3XL
Chest (to fit):	43/44	45/47	47/49
Size:	4XL	5XL	
Chest (to fit):	50/52	53/55	

REGATTA PROFESSIONAL

RG217 Regatta
Stage II Insulated Bodywarmer
Polyamide outer.
Polyester lining.
Thermo-Guard® insulation.
Full length low profile zip with chin guard and inner zip guard.
Inner tear release patch pocket.
Two front pockets. Drawcord hem. Cut out label. Concealed zip access for decoration.

Size:	S	M	L
Chest (to fit):	37/38	39/40	41/42
Size:	XL	XXL	
Chest (to fit):	43/44	46/48	
Size:	3XL	4XL	
Chest (to fit):	49/51	52/54	

WORK-GUARD by Result

RS127 Result Work-Guard
Lance Bodywarmer
Polyester ripstop outer with PVC coating. Polyester padding and lining. Showerproof and windproof. Full length zip with studded storm flap. Deep elasticated armholes. Two triple access front pockets, chest pocket, media and inner pockets. Small elastication at hips. Curved back hem. Cut out label. Access for decoration.

Size:	S	M	L
Chest (to fit):	38	41	44
Size:	XL	XXL	3XL
Chest (to fit):	48	52	56

REGATTA PROFESSIONAL

RG218 Regatta
Ladies Stage II Insulated Bodywarmer
Polyamide outer.
Polyester lining. Thermo-Guard® insulation. Shaped fit. Full length low profile zip with chin guard and inner zip guard. Two front pockets. Inner tear release patch pocket. Drawcord hem. Cut out label. Concealed zip access for decoration.

Size:	S	M	L
Ladies size:	10	12	14
Chest (to fit):	34	36	38
Size:	XL	XXL	3XL
Ladies size:	16	18	20
Chest (to fit):	40	43	45

REGATTA PROFESSIONAL

RG185 Regatta
Steller Bodywarmer
Polyester ripstop outer with PU coating.
Taffeta lining.
Thermo-Guard® insulation.
Full length zip.
Right chest zip pocket, media pocket and pen holder.
Two front patch pockets with side handwarmer entry.
Two front zip pockets.
Inner pocket.
Cut out label.
Zip access for decoration.

Size:	S	M	L
Chest (to fit):	37/38	39/40	41/42
Size:	XL	XXL	3XL
Chest (to fit):	43/44	46/48	49/51

CONTRAST COLLECTION
REGATTA PROFESSIONAL

RG426 Regatta Contrast Collection
Insulated Bodywarmer
Polyamide outer.
Polyester lining. Thermo-Guard® insulation. Showerproof. Contrast shoulder and lower body panels. Full length low profile contrast zip with chin guard and inner zip guard. Inner tear release patch pocket. Two front pockets. Drawcord hem. Cut out label. Zip access for decoration.

Size:	XS	S	M
Chest (to fit):	35/36	37/38	39/40
Size:	L	XL	XXL
Chest (to fit):	41/42	43/44	46/48
Size:	3XL	4XL	
Chest (to fit):	49/51	52/54	

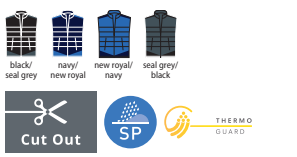

RS88

RS88B P653

RS88 Result

Ultra Padded Bodywarmer

Peached polyester microfibre outer. Polyester Active Fleece lining. Polyester padding. Shower resistant and windproof. Concealed adjustable hood in collar. Drawcord adjusters at collar, armholes and hem. Full length heavy plastic two way zip. Right chest zip pocket. Two front zip pockets. Cut out label. Access for decoration.

Size:	XS	S	M	L
Chest (to fit):	34	37	40	43
Size:	XL	XXL	3XL	
Chest (to fit):	47	51	55	

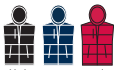

black navy red

SR WP

Result COLOUR

This garment contains recycled materials

Cut Out

RS244

NEW

RS244 Result Core

Promo Padded Bodywarmer

Polyester outer.
Polyester padding and lining. Showerproof, windproof and breathable. Full length YKK zip with chin guard and inner zip guard. Vertical panelling on body sides. Inner tear release pocket. Two front zip pockets. Bound elasticated armholes and hem. Tag free. Access for decoration.

Size:	XS	S	M	L
Chest (to fit):	35	38	41	44
Size:	XL	XXL	3XL	
Chest (to fit):	47	50	53	

black navy grey

SP WP BR

No Label

RS223

RS223 Result Core

Nova Lux Padded Bodywarmer

210T polyester outer with AC coating. Polyester micro fleece body lining. Polyester padding. Showerproof and windproof. Detachable, adjustable lined hood. Full length zip with studded storm flap. Two front zip pockets. Elasticated grip around waist and armholes. Cut out label. Access for decoration.

Size:	XS	S	M	L
Chest (to fit):	34	38	41	44
Size:	XL	XXL	3XL	
Chest (to fit):	47	50	53	

black navy

SP WP

Cut Out

RS193F

RS193M P393

RS193F Result Urban

Ladies Ice Bird Padded Gilet

Polyester outer.
Polyester padding and polyester taffeta lining. Twin needle quilting design. Showerproof and windproof. Stand up collar. Collar high full length zip with inner zip guard. Front and inner zip pockets. Adjustable drawcord hem. Cut out label. Access for decoration.

Size:	XS	S	M	L	XL	
Ladies size:	8	10	12	14	16	

black navy royal blue frost grey orange

SP WP

Result COLOUR

Cut Out

RG605 [TRA806]

RG605 Regatta

Altoona Padded Bodywarmer

Quilted micro poplin polyester.
Polyester taffeta lining.
Thermo-Guard® insulation.
Showerproof and wind resistant.
Self fabric shoulder overlay for extra strength. Fleece lined collar.
Collar high full length zip with inner zip guard.
Two front pockets with stud closure.
Branding on back of collar.
Zip access for decoration.

Size:	XS	S	M	
Chest (to fit):	35/36	37/38	39/40	
Size:	L	XL	XXL	
Chest (to fit):	41/42	43/44	46/48	

black/black navy/navy seal grey/black

SP WR

THERMO GUARD

RS44

RS44 Result

Fleece Lined Bodywarmer

Polyester outer.
Dark grey fleece lining.
Polyester padding. Showerproof and windproof. Slightly padded deep collar. Collar high full length zip. Deep cut armholes. Inner chest pocket and media pocket. Deep patch pockets. Curved back hem. Cut out label. Zip access for decoration.

Size:	S	M	L
Chest (to fit):	38	41	44
Size:	XL	XXL	
Chest (to fit):	47	50	

black navy dark grey

SP WP

Cut Out

RS193M

RS193F P392

RS193M Result Urban
Ice Bird Gilet

Polyester outer.
Polyester padding and polyester taffeta lining. Twin needle quilting design.
Showerproof and windproof. Stand up collar.
Collar high full length zip with inner zip guard.
Front and inner zip pockets. Adjustable drawcord hem.
Cut out label. Access for decoration.

Size:	S	M	L	XL	XXL
Chest (to fit):	38	41	44	47	50

SP WP Cut Out

RS238 Result Genuine Recycled
Black Compass Padded Gilet

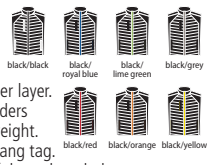

Polyester outer.
Polyester padding and lining. Polyester micro fleece inner layer.
Two layer mechanical stretch soft shell inserts on shoulders and sides. In transition to using recycled fabrics. Lightweight.
Showerproof and windproof. Stand up padded collar. Hang tag.
Full length zip with chin guard and inner zip guard. Soft bound armholes.
Contrast right chest zip pocket and two front zip pockets. Open hem.
Tag free. Access for decoration.

Size:	XS	S	M	L
Chest (to fit):	35	38	41	44
Size:	XL	XXL	3XL	
Chest (to fit):	47	50	53	

SP WP No Label

RS238

Result GENUINE RECYCLED

RS244
PROMO PADDED BODYWARMER
SHOWERPROOF | BREATHABLE | WINDPROOF P392
XS - 3XL

RG199 [TRA856]

REGATTA PROFESSIONAL

RG199 Regatta
Firedown Insulated Bodywarmer

Polyamide outer with cire finish. Contrast lining, black/black has self colour. Warmloft insulation performance technology. Showerproof. Full length contrast zip with chin guard and inner zip guard, black/black has self colour. Two front zip pockets. Stretch bound armholes and hem. Cut out label.

Size:	S	M	L
Chest (to fit):	37/38	39/40	41/42
Size:	XL	XXL	3XL
Chest (to fit):	43/44	46/48	49/51

black/black · navy/ french blue · seal grey/ black · grey marl/ black

WARMLOFT · SP · Cut Out

HENBURY CUT-OUT LABEL

H875 Henbury
Unisex Padded Gilet

Nylon pongee outer. Polyester padding. Shower resistant. Topstitched quilting. No quilted stitching on chest and top of back. Stand up collar. Full length zip with non-slip puller. Bound armholes. Plain side panels. Inner pocket. Two front concealed zip pockets. Cut out label.

Size:	XXS	XS	S
Chest (to fit):	32/34	34/36	36/38
Size:	M	L	XL
Chest (to fit):	38/40	42	44/46
Size:	XXL	3XL	4XL
Chest (to fit):	48	50/52	54

black · SR · Cut Out

H875

RG207 [TRA857]

REGATTA PROFESSIONAL

RG207 Regatta
Ladies Firedown Insulated Bodywarmer

Polyamide outer with cire finish. Contrast lining, black/black has self colour. Warmloft insulation performance technology. Showerproof. Full length contrast zip with chin guard and inner zip guard, black/black has self colour. Two front zip pockets. Stretch bound armholes and hem. Cut out label.

Size:	S	M	L
Ladies size:	10	12	14
Chest (to fit):	34	36	38
Size:	XL	XXL	3XL
Ladies size:	16	18	20
Chest (to fit):	40	43	45

SP

black/black · navy/ french blue · grey marl/ black

Cut Out · WARMLOFT

REGATTA PROFESSIONAL

RG187 Regatta
Tyler Diamond Quilted Bodywarmer

Quilted micro poplin polyester. Polyester taffeta lining. Thermo-Guard® insulation. Showerproof and wind resistant. Collar high full length zip with studded storm flap. Two patch pockets with stud closure and side handwarmer entry. Back vents with stud closure. Cut out label. Access for decoration.

Size:	S	M	L
Chest (to fit):	37/38	39/40	41/42
Size:	XL	XXL	3XL
Chest (to fit):	43/44	46/48	49/51

black · navy

Cut Out · SP · WR · THERMO GUARD

RG187 [TRA810]

RG341 [TRA872]

REGATTA PROFESSIONAL

RG341 Regatta
Banbury Wax Bodywarmer

Coolweave cotton with authentic wax finish. Part polyester taffeta, part cotton check lining. Thermo-Guard® insulation. Showerproof. Corduroy collar trim. Full length zip with studded storm flap. Two angled front welt pockets. Two large front patch pockets with stud closure. Cut out label. Access for decoration.

Size:	S	M	L
Chest (to fit):	37/38	39/40	41/42
Size:	XL	XXL	3XL
Chest (to fit):	43/44	46/48	49/51

black · navy · dark khaki · brown

SP · Cut Out

COOLWEAVE · WAX COTTON

REGATTA PROFESSIONAL

RG188 Regatta
Ladies Tarah Diamond Quilted Bodywarmer

Quilted micro poplin polyester. Polyester taffeta lining. Thermo-Guard® insulation. Showerproof and wind resistant. Shaped fit. Collar high full length zip with studded storm flap. Two patch pockets with stud closure and side handwarmer entry. Back vents with stud closure. Cut out label. Access for decoration.

Size:	XS	S	M	L
Ladies size:	8	10	12	14
Chest (to fit):	32	34	36	38
Size:	XL	XXL	3XL	
Ladies size:	16	18	20	
Chest (to fit):	40	43	45	

black · navy

SP · THERMO GUARD · WR · Cut Out

RG188 [TRA811]

SOL'S
the fair spirit

01437 SOL'S
Ladies Wave Bodywarmer
Nylon outer.
Polyester padding.
Contrast nylon lining.
Showerproof.
Shaped fit.
Collar high full length contrast zip.
Two contrast front zip pockets.
Self fabric binding on hem.

Size:	S	M	L
Ladies size:	8/10	10/12	12/14
Size:	XL	XXL	
Ladies size:	14/16	16/18	

SP

SOL'S
the fair spirit

01436 SOL'S
Wave Bodywarmer
Nylon outer.
Polyester padding.
Contrast nylon lining.
Showerproof.
Fitted style.
Collar high full length contrast zip.
Two contrast front zip pockets.
Self fabric binding on hem.

Size:	S	M	L
Chest (to fit):	36/38	38/40	41/42
Size:	XL	XXL	3XL
Chest (to fit):	43/44	45/47	47/49

SP

KARIBAN

KB6113 Kariban
Lightweight Padded Bodywarmer
100% polyamide.
Contrast polyester lining, navy has self colour.
Warm and ultra-lightweight.
Bound collar, armholes and hem.
Full length low profile zip.
Two front zip pockets.
Packs away into storage bag.

Size:	S	M	L
Chest (to fit):	34/36	38	40
Size:	XL	XXL	
Chest (to fit):	42	44/46	

REGATTA PROFESSIONAL

RG364 Regatta
X-Pro Icefall II Insulated Bodywarmer
Micro poplin polyester outer.
Polyester lining. Warmloft insulation.
Showerproof and windproof. Welded seams. Full length zip with chin guard and inner zip guard. Two front zip pockets.
Stretch bound collar, armholes and hem.
Cut out label.

Size:	S	M	L
Chest (to fit):	37/38	39/40	41/42
Size:	XL	XXL	3XL
Chest (to fit):	43/44	46/48	49/51

SP WP Cut Out

WARMLOFT

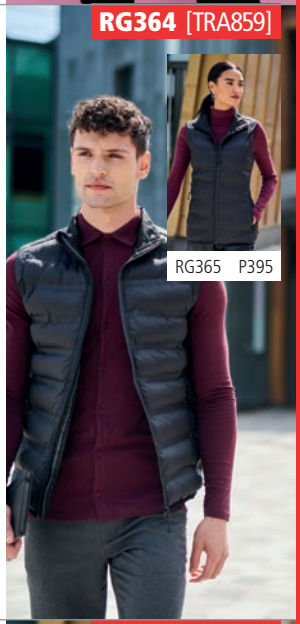

KARIBAN

KB6114 Kariban
Ladies Lightweight Padded Bodywarmer
100% polyamide.
Contrast polyester lining, navy has self colour.
Warm and ultra-lightweight.
Bound collar, armholes and hem.
Full length low profile zip.
Two front zip pockets.
Packs away into storage bag.

Size:	XS	S	M
Ladies size:	8	10	12
Size:	L	XL	
Ladies size:	14	16	

REGATTA PROFESSIONAL

RG365 Regatta
Ladies X-Pro Icefall II Insulated Bodywarmer
Micro poplin polyester outer.
Polyester lining. Warmloft insulation.
Showerproof and windproof. Welded seams. Full length zip with chin guard and inner zip guard. Two front zip pockets.
Stretch bound collar, armholes and hem.
Cut out label.

Size:	S	M	L
Ladies size:	10	12	14
Chest (to fit):	34	36	38
Size:	XL	XXL	3XL
Ladies size:	16	18	20
Chest (to fit):	40	43	45

SP WP

WARMLOFT Cut Out

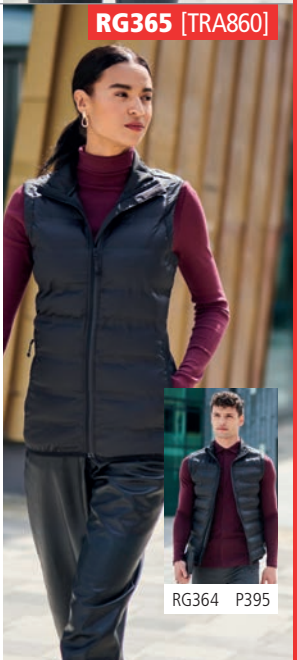

441M

RUSSELL

441M Russell
Nano Padded Bodywarmer

Polyester outer.
Contrast polyester lining. Eco-efficient DuPont™ Sorona® padding. Aquapel by Nanotex® DWR treatment. Windproof and breathable. Full length contrast zip with chin guard and inner zip guard. Inner zip pocket. Two front zip pockets. Adjustable drawcord hem. Access for decoration.

Size:	S	M	L	XL
Chest (to fit):	36/38	38/40	40/42	42/44
Size:	XXL	3XL	4XL	
Chest (to fit):	44/46	46/48	48/50	

black · french navy · dark olive · iron grey

SP · WP · BR · Aquapel NANOtex · FLUORINE AND PFC FREE · DUPONT™ sorona

441F

RUSSELL

441F Russell
Ladies Nano Padded Bodywarmer

Polyester outer.
Contrast polyester lining. Eco-efficient DuPont™ Sorona® padding. Aquapel by Nanotex® DWR treatment. Windproof and breathable. Full length contrast zip with chin guard and inner zip guard. Inner zip pocket. Two front zip pockets. Adjustable drawcord hem. Access for decoration.

Size:	XS	S	M	L
Ladies size:	8	10	12	14
Chest (to fit):	30/32	32/34	34/36	36/38
Size:	XL	XXL	3XL	
Ladies size:	16	18	20	
Chest (to fit):	38/40	40/42	42/44	

black · french navy · dark olive · iron grey

SP · WP · BR · Aquapel NANOtex · FLUORINE AND PFC FREE · DUPONT™ sorona

PA237

PROACT®

PA237 Proact
Hooded Padded Bodywarmer

Polyamide outer.
Polyester padding.
Contrast polyester lining.
Warm and ultra-lightweight.
Grown on hood with bound opening.
Full length contrast zip with chin guard and inner zip guard.
Two front zip pockets - right with fluorescent media pocket and ear phone cord access.
Bound elasticated armholes and hem.
Packs away into unbranded bag.

Size:	S	M	L
Chest (to fit):	34/36	38	40
Size:	XL	XXL	
Chest (to fit):	42	44/46	

black · navy

SOL'S the fair spirit

02889 SOL'S
Wilson Lightweight Padded Bodywarmer

Polyamide outer.
90% down/10% feather padding.
Polyamide lining. Showerproof. Stand up collar. Full length low profile zip with chin guard and inner zip guard. Two front zip pockets. Two inner pockets. Open hem. Unbranded size label. Packs into an unbranded bag.

Size:	S	M	L
Chest (to fit):	36/38	38/40	41/42
Size:	XL	XXL	3XL
Chest (to fit):	43/44	45/47	47/49

black · french navy · royal blue · metal grey

SP

No Label

STORMTECH nurtured by nature

KXV1 Stormtech
Nautilus Quilted Bodywarmer

Polyester pongee outer.
Ultra soft lining.
High loft synthetic thermal insulation.
PFC-free DWR showerproof finish.
Showerproof 600mm and breathable 1000g. Full length zip with chin guard and inner zip guard. Two front zip pockets. Drawcord hem. Branding on zip pulls and right hem. Access for decoration.

Size:	S	M	L
Chest (to fit):	35/38	38/41	41/44
Size:	XL	XXL	3XL
Chest (to fit):	44/47	47/50	50/53

black · navy

WRAP · PFC-free DWR water repellent finish

SP · BR · FEATHERFREE THERMAL SHELL

STORMTECH nurtured by nature

KXV1W Stormtech
Ladies Nautilus Quilted Bodywarmer

Polyester pongee outer.
Ultra soft lining.
High loft synthetic thermal insulation.
PFC-free DWR showerproof finish.
Showerproof 600mm and breathable 1000g. Full length zip with chin guard and inner zip guard. Two front zip pockets. Drawcord hem. Branding on zip pulls and right hem. Access for decoration.

Size:	S	M	L
Chest (to fit):	32/35	35/38	38/41
Size:	XL	XXL	
Chest (to fit):	41/44	44/47	

black · navy

WRAP · PFC-free DWR water repellent finish

SP · BR · FEATHERFREE THERMAL SHELL

02889

KXV1

KXV1W

TEE JAYS

T9633 Tee Jays

Ladies Zepelin Padded Bodywarmer

300T polyester outer.
Polyester padding and lining.
Showerproof.
Shaped fit.
Full length low profile zip with chin guard and inner zip guard.
Inner zip media pocket.
Two front zip pockets.
Drawcord hem.
Branded zip pulls and hanging loop.
Zip access for decoration.

Size:	S	M	L
Ladies size:	8/10	10/12	12/14
Size:	XL	XXL	
Ladies size:	14/16	16/18	

black deep navy

SP

TEE JAYS

T9632 Tee Jays

Zepelin Padded Bodywarmer

300T polyester outer.
Polyester padding and lining.
Showerproof. Fitted style.
Full length low profile zip with chin guard and inner zip guard.
Inner zip media pocket.
Two front zip pockets.
Drawcord hem.
Branded zip pulls and hanging loop.
Zip access for decoration.

Size:	S	M	L
Chest (to fit):	36/38	38/40	41/42
Size:	XL	XXL	3XL
Chest (to fit):	43/44	45/47	47/49
Size:	4XL*	5XL*	
Chest (to fit):	50/52	53/55	

*Available in 4XL and 5XL.

black* deep navy

SP

STORMTECH nurtured by nature

AFV1 Stormtech

Stavanger Thermal Bodywarmer

Nylon outer.
Contrast lining. High loft synthetic thermal insulation. Lightweight and compactable.
PFC-free DWR showerproof finish.
Breathable 1000g. Full length zip with chin guard and inner zip guard. Bound armholes. Two front zip pockets. Inner pocket. Drawcord hem. Packs away into own pocket. Branded tab on back neck, zip pulls and right hem.

Size:	S	M	L
Chest (to fit):	35/38	38/41	41/44
Size:	XL	XXL	3XL
Chest (to fit):	44/47	47/50	50/53

black/ graphite grey navy/ graphite grey

SP BR

FEATHERFREE THERMAL SHELL

TEE JAYS

T9624 Tee Jays

Crossover Padded Bodywarmer

300T polyester outer.
Polyester padding and lining.
Showerproof. Fitted style. Soft shell side panels. Full length low profile zip with chin guard and inner zip guard. Bound elasticated armholes. Inner zip media pocket. Two front zip pockets.
Drawcord hem. Branded zip pulls.
Zip access for decoration.

Size:	S	M	L
Chest (to fit):	36/38	38/40	41/42
Size:	XL	XXL	3XL
Chest (to fit):	43/44	45/47	47/49

black/black

SP

STORMTECH nurtured by nature

AFV1W Stormtech

Ladies Stavanger Thermal Bodywarmer

Nylon outer.
Contrast lining. High loft synthetic thermal insulation. Lightweight and compactable.
PFC-free DWR showerproof finish.
Breathable 1000g. Full length zip with chin guard and inner zip guard. Bound armholes. Two front zip pockets. Inner pocket. Drawcord hem. Packs away into own pocket. Branded tab on back neck, zip pulls and right hem.

Size:	S	M	L
Chest (to fit):	32/35	35/38	38/41
Size:	XL	XXL	
Chest (to fit):	41/44	44/47	

black/ graphite grey navy/ graphite grey

SP BR

FEATHERFREE THERMAL SHELL

TEE JAYS

T9625 Tee Jays

Ladies Crossover Padded Bodywarmer

300T polyester outer.
Polyester padding and lining.
Showerproof. Shaped fit.
Soft shell side panels.
Full length low profile zip with chin guard and inner zip guard.
Bound elasticated armholes.
Inner zip media pocket.
Two front zip pockets.
Drawcord hem.
Branded zip pulls.
Zip access for decoration.

Size:	S	M	L
Ladies size:	8/10	10/12	12/14
Size:	XL	XXL	
Ladies size:	14/16	16/18	

black/black

SP

398 SOFT SHELL & FLEECE

Recycled soft shell & fleece	63 - 71
Soft shell jackets	399 - 408
Hooded soft shell	408 - 411
Soft shell trousers	411
Ladies soft shell jackets	413 - 417
Ladies hooded soft shell jackets	418 - 419
Soft shell gilets	420 - 423
Full zip fleece	424 - 426
Marl, knitted & hooded fleece	426
Weather resistant fleece	427
Full zip micro fleece	428 - 429
Contrast fleece	430
Zip neck fleece	431
Zip neck micro fleece	432
Ladies full zip fleece	433
Ladies marl & knitted fleece	434
Ladies full zip micro fleece	435
Ladies contrast & hooded fleece	436
Sleeveless fleece	436 - 437

RS231M

RS231F P413

RS231M Result Core

Printable Soft Shell Jacket

Two layer soft shell.
Polyester soft shell outer. Micro fleece inner layer.
Elastane-free, crimped yarn stretch easy to print fabric.
Showerproof, windproof and breathable.
Decorative top stitch.
Full length contrast zip with chin guard and inner zip guard. Two front zip pockets.
Elasticated bound cuffs. Cut out label.
Designed for direct print, embroidery and transfer print (not DTG).

Cut Out SP WP BR

Size:	S	M	L	XL	XXL	3XL	4XL
Chest (to fit):	38	41	44	46	48	50	52

Result COLOUR

RG627 Regatta

Ablaze Printable Soft Shell Jacket

Two layer soft shell.
Warm backed polyester soft shell outer.
Wind resistant membrane. Showerproof.
Collar high contrast full length zip with inner zip guard. Two front pockets.
Open cuffs. Cut out label.
Ideal for screen, transfer and vinyl printing.

Size:	S	M	L
Chest (to fit):	37/38	39/40	41/42
Size:	XL	XXL	3XL
Chest (to fit):	43/44	46/48	49/51

Cut Out SP WR SOFTSHELL

RG627 [TRA628]

RG628 P413

RX500

RX500F P413

RX500 Pro RTX

Pro Two Layer Soft Shell Jacket

Two layer bonded soft shell.
97% polyester/3% elastane outer.
Showerproof and windproof.
Relaxed fit.
Full length zip with chin guard and inner zip guard.
Two front zip pockets.
Tear release adjustable cuffs.
Adjustable drawcord hem.

SP WP Sedex

Size:	S	M	L	XL	XXL	3XL	4XL*	5XL*
Chest (to fit):	36	40	44	48	52	56	60	62

*Available in 4XL and 5XL.

01195

01194 P413

SOL'S the fair spirit

01195 SOL'S
Race Soft Shell Jacket

Two layer stretch soft shell.
96% polyester/4% elastane outer.
Showerproof.
Collar high full length zip.
Two front zip pockets.
Open cuffs and hem.
Curved drop hem.

Size:	S	M	L
Chest (to fit):	36/38	38/40	41/42
Size:	XL	XXL	3XL
Chest (to fit):	43/44	45/47	47/49

SP

RG631 [TRA610]

RG632 P414

REGATTA PROFESSIONAL

SP WR BR

RG631 Regatta
Ablaze Three Layer Soft Shell Jacket

Warm backed woven three layer soft shell XPT.
Polyester outer layer. Waterproof, wind resistant and breathable membrane.
Micro fleece inner layer. Full length zip with chin guard and inner zip guard.
Right chest zip pocket. Two front zip pockets. Tear release adjustable cuffs.
Open hem. Cut out label.

Size:	S	M	L
Chest (to fit):	37/38	39/40	41/42
Size:	XL	XXL	3XL
Chest (to fit):	43/44	46/48	49/51

Cut Out

SOFTSHELL XPT

RG165 [TRA680]

REGATTA PROFESSIONAL

RG165 Regatta
Classic Soft Shell Jacket

Two layer soft shell.
Woven stretch soft shell fabric with jersey backing. Lightweight and quick drying.
Showerproof and wind resistant.
Collar high full length zip. Two front zip pockets. Open cuffs and hem.
Branding on back of collar/no branding.
Cut out label (some colours in transition).

Size:	S	M	L
Chest (to fit):	37/38	39/40	41/42
Size:	XL	XXL	3XL
Chest (to fit):	43/44	46/48	49/51

Cut Out

SP WR

SOFTSHELL STRETCH LIGHT

RS128M

RS128F P414

Result

RS128M Result
Base Layer Soft Shell Jacket

Two layer stretch soft shell.
93% polyester/7% elastane outer layer bonded to a sports mesh lining.
Lightweight layer garment. Showerproof, wind resistant and breathable.
Collar high full length zip with chin guard and inner zip guard. Right chest zip pocket. Two front zip pockets. Tear release adjustable cuffs. Drawcord hem. Cut out label. Access for decoration.

Size:	XS	S	M	L
Chest (to fit):	34	38	41	44
Size:	XL	XXL	3XL	
Chest (to fit):	46	48	50	

Cut Out SP WR BR

RS209M

RS209F P414

Result core VALUE

RS209M Result Core
Soft Shell Jacket

Three layer bonded fabric.
Polyester outer with a waterproof 5000mm, windproof and breathable TPU membrane. Grey micro fleece inner layer.
Collar high full length zip with inner zip guard. Two front zip pockets. Open cuffs and hem. Cut out label.

Size:	XS	S	M	L
Chest (to fit):	34	38	41	44
Size:	XL	XXL	3XL	
Chest (to fit):	47	50	53	

Cut Out SP WP BR

RG089 [TRA654]

REGATTA PROFESSIONAL

RG089 Regatta
Reid Soft Shell Jacket

Two layer soft shell.
Woven stretch soft shell fabric is 96% polyester/4% elastane outer. Polyester fleece backed. Lightweight and quick drying. Showerproof and wind resistant.
Collar high full length reverse tape zip with chin guard and inner zip guard.
Locker patch. Two front zip pockets with storm flaps. Open cuffs. Adjustable drawcord hem. Cut out label.

Size:	XS	S	M	L	
Chest (to fit):	35/36	37/38	39/40	41/42	
Size:	XL	XXL	3XL	4XL	
Chest (to fit):	43/44	46/48	49/51	52/54	

Cut Out

SP WR

SOFTSHELL

GH114 [SS800]

GILDAN HAMMER

GH115 P415

GH114 Gildan

Hammer Soft Shell Jacket

Three layer soft shell.
98% polyester/2% spandex outer.
Waterproof and breathable membrane.
Micro fleece inner layer.
Showerproof and windproof.
Full length zip with chin guard and inner zip guard.
Left sleeve zip pocket.
Two front zip pockets.
Curved drop hem.
Tear out label.

black

navy

royal blue

forest green

charcoal

red

Tear Out

WRAP

SP WP BR Sedex

Size:	S	M	L	XL	XXL	3XL	4XL
Chest (to fit):	34/36	38/40	42/44	46	48	50/52	54/56

H835 Henbury

Unisex Contrast Soft Shell Jacket

Two layer soft shell.
96% polyester/4% elastane outer. Polyester micro fleece backed.
Collar high zip with chin guard and inner zip guard.
Contrast breathable underarm and side panels.
Right chest zip pocket. Inner pockets. Two front zip pockets.
Open cuffs and hem. Drop hem. Cut out label.

black/charcoal

navy/charcoal

Cut Out

Size:	XXS	XS	S	M	L	XL	XXL	3XL	4XL
Chest (to fit):	32/34	34/36	36/38	38/40	42	44/46	48	50/52	54

H835

HENBURY
CUT-OUT LABEL

RG638
ECO ABLAZE SOFT SHELL JACKET
P64

RS121M

RS121F P414

RS121B P647

RS121M Result

Classic Soft Shell Jacket

Three layer bonded fabric.
93% polyester/7% elastane outer. Waterproof 8000mm, breathable 1000g and windproof TPU membrane. Polyester micro fleece inner layer. Collar high full length YKK zip with inner zip guard. Decorative front and back yokes. Right chest zip pocket. Two large inner pockets. Inner media pocket. Two front pockets. Plain cuffs. Fashion shaped longer back panel. Adjustable drawcord hem. Cut out label.

Cut Out

Result COLOUR

Size:	S	M	L	XL	XXL	3XL* **	4XL*
Chest (to fit):	38	41	44	46	48	50	52

*Available in 3XL and 4XL. **Available in 3XL.

RS131M

RS131M Result

Osaka Combed Pile Soft Shell Jacket

Three layer bonded soft shell.
97% polyester/3% elastane combined pile (fleece outer) soft shell. Waterproof 7000mm, breathable 3000g and windproof TPU membrane. Polyester/spandex mesh lining. Full length zip with neck guard. Two front zip pockets. Contrast panel feature. Elasticated bound cuffs and hem. Cut out label. Access for decoration.

Cut Out

TECH PERFORMANCE

Size:	S	M	L	XL	XXL	3XL
Chest (to fit):	38	40	43	46	48	50

RG150 [TRA642]

RG151 P415

RG150 Regatta

Uproar Soft Shell Jacket

Two layer soft shell.
Woven soft shell fabric has a 96% polyester/4% elastane outer. Polyester fleece backed. Lightweight and quick drying. Showerproof and wind resistant. Raglan sleeves. Full length covered zip. Front and back yoke. Panel detail. Two front zip pockets. Open cuffs. Adjustable drawcord hem. Interactive style. Cut out label.

Cut Out

SOFTSHELL

Size:	XS*	S	M	L	XL
Chest (to fit):	35/36	37/38	39/40	41/42	43/44
Size:	XXL	3XL	4XL*	5XL*	
Chest (to fit):	46/48	49/51	52/54	55/57	

*Available in XS, 4XL and 5XL.

RG168 Regatta

Classic Three Layer Soft Shell Jacket

Three layer woven polyester soft shell XPT.
Polyester fleece backing. ATL durable water repellent finish. Wind resistant membrane. Breathable. Hanging loop. Back yoke. Collar high full length zip. Two front zip pockets. Open cuffs. Cut out label.

Cut Out

SOFTSHELL XPT

Size:	S	M	L	XL	XXL	3XL
Chest (to fit):	37/38	39/40	41/42	43/44	46/48	49/51

RG168 [TRA681]

46600

SOL'S
the fair spirit

46800 P415

46600 SOL'S
Relax Soft Shell Jacket

Three layer soft shell.
94% polyester/6% elastane outer.
Polyester fleece backed. Mesh lined front panels.
Showerproof, windproof and breathable. Taped neck.
Collar high full length zip with chin guard and inner zip guard. Right chest zip pocket. Two front zip pockets.
Tear release adjustable cuffs. Drawcord hem. Drop hem.
Access for decoration.

Size:	S	M	L	XL
Chest (to fit):	36/38	38/40	41/42	43/44
Size:	XXL	3XL	4XL	
Chest (to fit):	45/47	47/49	50/52	

SP WP BR

RG191 Regatta
Octagon II Soft Shell Jacket

Three layer woven soft shell XPT.
96% polyester/4% elastane outer. Waterproof and wind resistant membrane. ATL durable showerproof finish.
Breathable. Polyester fleece backed. Full length zip with inner zip guard. Panel detail on right chest.
Right chest zip pocket. Two front zip pockets.
Open cuffs. Adjustable hem. Cut out label.

SP WP BR

SOFTSHELL XPT

Cut Out

Size:	XS*	S	M	L	XL
Chest (to fit):	35/36	37/38	39/40	41/42	43/44
Size:	XXL	3XL	4XL	5XL*	
Chest (to fit):	46/48	49/51	52/54	55/57	

*Available in XS and 5XL.

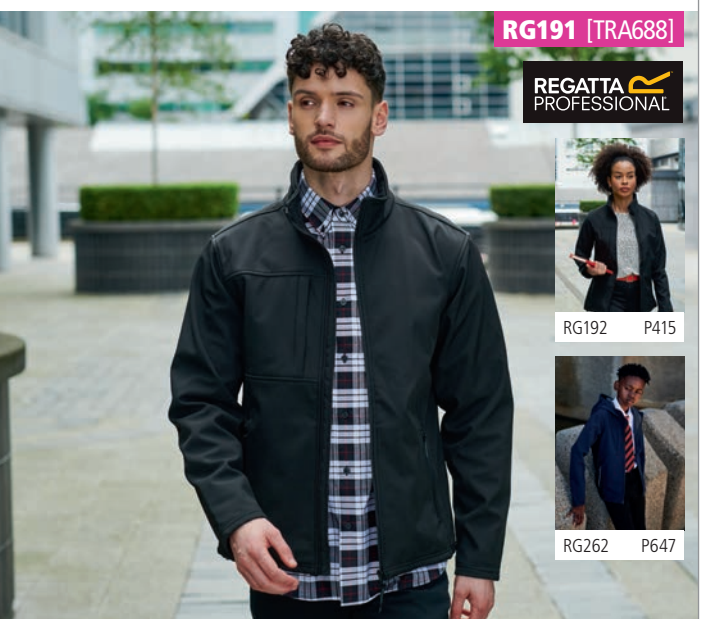

RG191 [TRA688]

REGATTA PROFESSIONAL

RG192 P415

RG262 P647

RUSSELL

040M Russell
Smart Soft Shell Jacket

Two layer bonded soft shell.
Woven polyester outer bonded with micro fleece inner layer. Showerproof DuPont™ Teflon® coating. Wind resistant and breathable. Taped neck. Full length reverse tape zip. Two front zip pockets. Ear phone access. Open cuffs and hem. Drop hem.

Size:	XS	S	M	L
Chest (to fit):	34/36	36/38	38/40	40/42
Size:	XL	XXL	3XL	
Chest (to fit):	42/44	44/46	46/48	

SP WR BR Teflon

040M

040F P417

SOL'S
the fair spirit

Tear Out

03090 SOL'S
Radian Soft Shell Jacket

Three layer soft shell.
94% polyester/6% elastane outer layer.
Waterproof, windproof and breathable mid layer. Polyester fleece lining. Full length zip with chin guard and inner zip guard. Right chest zip pocket. Two front zip pockets. Bound elasticated cuffs and hem. Tear out label.

Size:	S	M	L	XL
Chest (to fit):	36/38	38/40	41/42	43/44
Size:	XXL	3XL	4XL	
Chest (to fit):	45/47	47/49	50/52	

SP WP BR

03090

03107 P416

REGATTA PROFESSIONAL

RG112 Regatta
Limestone Marl Soft Shell Jacket

Two layer soft shell.
Warm backed polyester outer.
Marl effect face. Showerproof.
Full length zip with chin guard and inner zip guard. Two front zip pockets.
Open cuffs. Adjustable drawcord hem.
Cut out label.

Size:	S	M	L
Chest (to fit):	37/38	39/40	41/42
Size:	XL	XXL	3XL
Chest (to fit):	43/44	46/48	49/51

Cut Out

SP SOFTSHELL

RG112 [TRA698]

GH115
Ladies Soft Shell Jacket
S-4XL
6 colours
P415
GH114
Soft Shell Jacket
S-4XL
6 colours
P401
GILDAN®
HAMMER

KB401

KARIBAN

KB400 P416

KB401 Kariban
Soft Shell Jacket

Three layer bonded soft shell.
95% polyester/5% elastane outer. Performance membrane with polyester micro fleece inner layer. Showerproof and breathable. Taped neck.
Collar high full length zip with chin guard and inner zip guard. Left sleeve zip pocket. Two front zip pockets. Open cuffs and hem.

SP BR

Sedex

Size:	S	M	L	XL	XXL	3XL
Chest (to fit):	34/36	38	40	42	44/46	48/50

RS120 Result
Soft Shell Activity Jacket

Three layer soft shell.
93% polyester/7% elastane outer.
Waterproof 8000mm, breathable 1000g and windproof TPU membrane. Micro fleece inner layer. Collar high full length zip with chin guard and inner zip guard. Front and back yoke. Contrast panel design. Longer back panel. Zip opening mesh underarm vents. Inner pocket and media pocket. Large front zip pockets. Plain cuffs with internal stretch cuff mittens with thumbholes. Adjustable drawcord hem. Cut out label. Zip access for decoration.

SP WP BR

Result COLOUR

Cut Out

Size:	S	M	L	XL	XXL	3XL*
Chest (to fit):	37	40	43	46	48	50

*Available in 3XL.

RS120

Result

KUSTOM KIT

K954 Kustom Kit
Corporate Soft Shell Jacket

Two layer soft shell.
96% polyester/4% spandex outer. Bonded micro fleece. Polyester mesh lined front panels. Wind resistant and breathable. Taped neck. Hanging loop. Full length zip with chin guard and inner zip guard. Right chest zip pocket. Two front zip pockets. Self fabric panel detail. Open cuffs. Drawcord hem. Drop hem. Zip access for decoration.

Size:	S	M	L
Chest (to fit):	36/38	40	42
Size:	XL	XXL	3XL
Chest (to fit):	44	46/48	50/52

Sedex WR BR

REGATTA PROFESSIONAL

RG113 Regatta
Northway Premium Soft Shell Jacket

Two layer soft shell.
94% polyester/6% elastane outer. High pile fleece backed. Showerproof. Quick drying. Full length black zip with chin guard and inner zip guard. Right chest zip pocket. Two front zip pockets. Open cuffs and hem. Cut out label.

Size:	S	M	L
Chest (to fit):	37/38	39/40	41/42
Size:	XL	XXL	3XL
Chest (to fit):	43/44	46/48	49/51

SOFTSHELL

Cut Out SP

STORMTECH nurtured by nature

KS3 Stormtech
Greenwich Lightweight Soft Shell Jacket

Three layer soft shell.
Polyester outer bonded with birds-eye mesh. H2XTREME® waterproof 10000mm and breathable 3000g membrane. PFC-free DWR showerproof finish. Ergonomic design. Full length low profile zip. Reflective detail on shoulder seams. Front and back yoke. Two front zip pockets. Inner pocket. Media port. Open cuffs and hem. Branded tab on back neck.

Size:	S	M	L
Chest (to fit):	35/38	38/41	41/44
Size:	XL	XXL	
Chest (to fit):	44/47	47/50	

WRAP SP BR PFC-FREE DWR H2XTREME

KSB1

KSB1W P416

NEW

140M

140F P417

KSB1 Stormtech

Orbiter Soft Shell Jacket

Two layer soft shell.
92% polyester/8% spandex outer layer bonded with polyester fleece.
H2XTREME® waterproof 600mm and breathable 1000g outer.
PFC-free DWR showerproof finish. H2X-DRY® moisture management inner layer. Full length contrast zip with chin guard and inner zip guard. Two front zip pockets with brushed tricot lining. Open cuffs and hem. Branding on right hem.

Size:	S	M	L	XL	XXL	3XL*
Chest (to fit):	35/38	38/41	41/44	44/47	47/50	50/53

*Available in 3XL.

140M Russell

Soft Shell Jacket

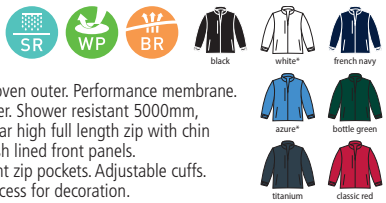

Three layer soft shell.
92% polyester/8% elastane woven outer. Performance membrane. Polyester micro fleece inner layer. Shower resistant 5000mm, windproof and breathable. Collar high full length zip with chin guard and inner zip guard. Mesh lined front panels.
Right chest zip pocket. Two front zip pockets. Adjustable cuffs. Curved back drawcord hem. Access for decoration.

Size:	XS	S	M	L	XL	XXL	3XL*	4XL*
Chest (to fit):	34/36	36/38	38/40	40/42	42/44	44/46	46/48	48/50

*Not available in 3XL and 4XL.

RG606 Regatta

Arcola Soft Shell Jacket

Warm backed woven soft shell XPT three layer fabric.
Polyester outer with a wind resistant and breathable membrane. ATL durable showerproof finish.
Full length zip with chin guard and inner zip guard.
Right chest zip pocket. Left sleeve zip pocket.
Two front zip pockets. Tear release adjustable cuffs.
Adjustable drawcord hem. Cut out label.

Size:	S	M	L	XL	XXL	3XL
Chest (to fit):	37/38	39/40	41/42	43/44	46/48	49/51

Cut Out

RG422 Regatta Contrast Collection

Three Layer Printable Soft Shell Jacket

Warm backed woven soft shell XPT three layer fabric.
Waterproof, wind resistant and breathable membrane. ATL durable showerproof finish. Collar high zip with chin guard and inner zip guard. Right chest zip pocket. Two front zip pockets. Open cuffs. Adjustable drawcord hem. Cut out label. Ideal for screen, transfer and vinyl printing.

Size:	XS	S	M	L
Chest (to fit):	35/36	37/38	39/40	41/42
Size:	XL	XXL	3XL	4XL
Chest (to fit):	43/44	46/48	49/51	52/54

Cut Out

T9510 Tee Jays

Lightweight Performance Soft Shell Jacket

Three layer stretch soft shell.
95% polyester/5% spandex outer. Waterproof 8000mm, breathable 6000g and windproof TPU transparent membrane. Polyester fleece backed. Shaped fit.
Full length black low profile zip with chin guard and inner zip guard.
Left sleeve waterproof zip pocket. Two front zip pockets.
Black elasticated bound cuffs. Drawcord hem. Branded zip pulls.

SP WP BR

Size:	S	M	L	XL	XXL	3XL	4XL*	5XL*
Chest (to fit):	36/38	38/40	41/42	43/44	45/47	47/49	50/52	53/55

*Available in 4XL and 5XL.

RS136 Result

Ultra Lite Soft Shell Jacket

Three layer ultra lite soft shell.
93% polyester/7% elastane outer.
Waterproof 5000mm, breathable 3000g and windproof TPU membrane. Polyester sport mesh lining. Underarm ventilation. Full length waterproof zip with chin guard and inner zip guard. Welded seam right chest pocket with waterproof zip.
Waterproof front pockets. Easy tear adjustable open cuffs.
Cut out label. Access for decoration.

TECH PERFORMANCE

Size:	XS	S	M	L	XL	XXL
Chest (to fit):	34	38	41	44	46	48

Cut Out SP WP BR

RG111 Regatta

Bifrost Insulated Soft Shell Jacket

Polyester soft shell outer.
Polyester lining with metallic stripe. Thermo-Guard® insulation. Showerproof.
Full length contrast waterproof zip with chin guard and inner zip guard - navy has self colour. Waterproof right chest zip pocket. Two front zip pockets. Tear release adjustable cuffs. Open hem. Reflective detail on front and back. Cut out label.
Concealed zip access for decoration.

Cut Out SP

THERMO GUARD

Size:	S	M	L	XL	XXL	3XL
Chest (to fit):	37/38	39/40	41/42	43/44	46/48	49/51

BHS3 Stormtech

Cascades Soft Shell Jacket

Three layer soft shell.
90% polyester/10% spandex bonded with polyester fleece. H2XTREME® waterproof 8000mm and breathable 10000g membrane. 100% polyester lining. Ergonomic design. Full length low profile zip with inner zip guard. Contrast body and underarm panels. Right chest zip pocket. Two front zip pockets. Tear release adjustable cuffs. Drawcord hem. Branded tab on back neck, zip pulls and right hem.

SP BR

H2XTREME

Size:	S	M	L	XL	XXL	3XL
Chest (to fit):	35/38	38/41	41/44	44/47	47/50	50/53

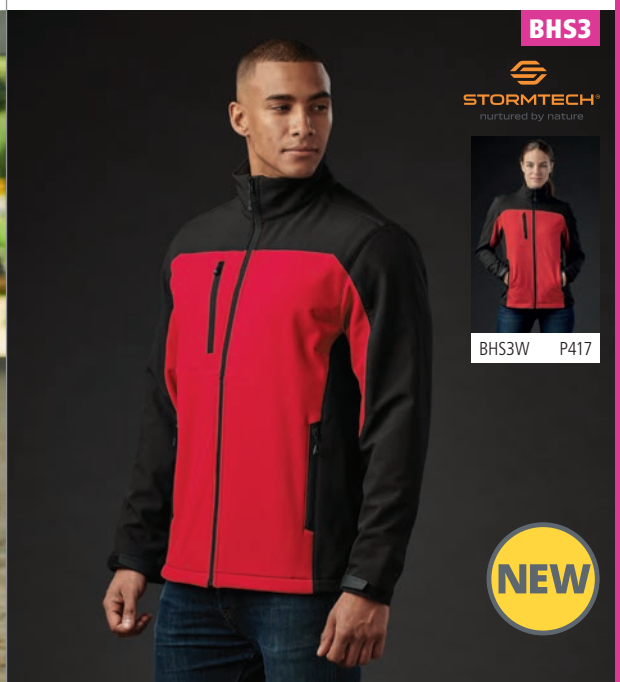

520M

520F Online

RS230M

RS230F P418

520M Russell

Sports Shell 5000 Jacket

black

french navy

azure

titanium

classic red

Three layer natural stretch polyester soft shell outer.
Knitted lining. Showerproof and breathable membrane.
Soft touch inner collar. Full length YKK zip with chin guard and inner zip guard. Articulated elbows. Stretch underarm panels.
Sealed pockets with waterproof zips on right chest and left sleeve.
Inner pocket with audio port. Two front zip pockets. Adjustable cuffs.
Curved drop hem. Access for decoration.

Size:	XS	S	M	L	XL	XXL
Chest (to fit):	34/36	36/38	38/40	40/42	42/44	44/46

SP BR

RS230M Result Core

Hooded Soft Shell Jacket

black/seal grey

navy/royal blue

vivid green/black

red/black

Soft shell three layer bonded fabric.
93% polyester/7% elastane outer.
Waterproof 8000mm, breathable 1000g and windproof TPU membrane.
Polyester micro fleece inner layer. Detachable adjustable hood.
Decorative back yoke. Full length zip with inner zip guard.
Right chest zip pocket. Two front zip pockets.
Open cuffs and hem. Cut out label.

Cut Out

Result COLOUR

Size:	S	M	L	XL	XXL	3XL
Chest (to fit):	38	41	44	47	50	53

SP WP BR

410M Russell

Bionic Soft Shell Jacket

black

french navy

iron

stone

classic red

Three layer soft shell.
94% polyester/6% elastane outer. Waterproof 5000mm, breathable 5000g/m² and windproof hydrophobic membrane.
Part honeycomb jersey lining. Bionic-Finish® Eco treatment.
Fluorine and PFC free. Classic fit. Stand up collar. Full length contrast zip with chin guard and inner zip guard. Hydroshell underarm ventilation panels. Right chest covered zip pocket. Inner mesh media pocket. Left sleeve zip pocket.
Two contrast front zip pockets. Tear release adjustable cuffs. Access for decoration.

Size:	XS	S	M	L
Chest (to fit):	34/36	36/38	38/40	40/42
Size:	XL	XXL	3XL	4XL
Chest (to fit):	42/44	44/46	46/48	48/50

SP WP BR

BIONIC FINISH ECO

LV622 Finden & Hales

Active Soft Shell Jacket

black/red

navy/royal blue

dark grey marl/ black

Two layer soft shell.
Soft jersey fabric with bonded micro fleece reverse.
Three panel hood. Contrast shoulders and upper sleeve panels. Full length contrast zip with non-slip gripper zip pulls. Contrast right chest and two front zip pockets.
Top stitched side panels. Stretch bound cuffs and hem. Drop hem.

Size:	XS	S	M	L	XL	XXL
Chest (to fit):	34/36	36/38	38/40	42	44/46	48

410M

410F Online

LV622

FINDEN+HALES

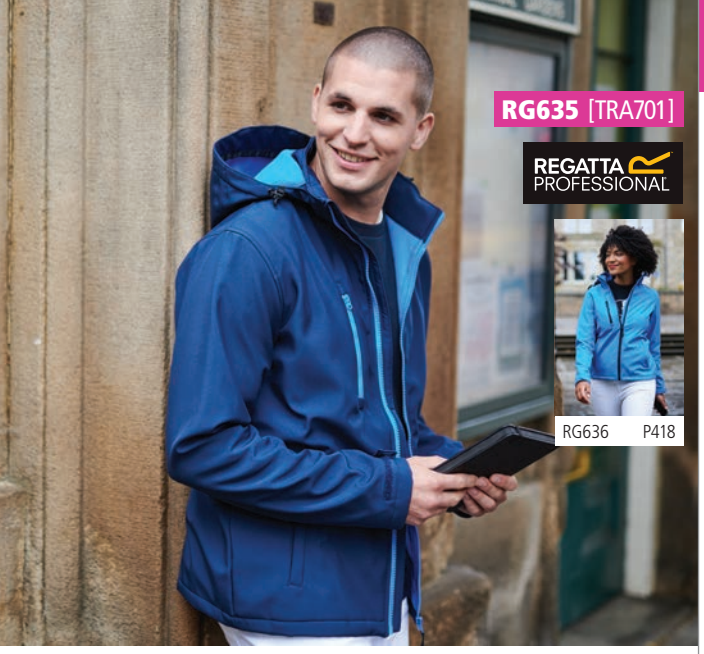

RG635 Regatta

Venturer Three Layer Hooded Soft Shell Jacket

Warm backed woven three layer soft shell XPT. Polyester outer layer. Waterproof, wind resistant and breathable membrane. Micro fleece inner layer. Grown on adjustable hood. Contrast full length zip with chin guard and inner zip guard. Contrast right chest zip pocket. Two front zip pockets. Tear release adjustable cuffs. Open hem. Cut out label.

Size:	S	M	L
Chest (to fit):	37/38	39/40	41/42
Size:	XL	XXL	3XL
Chest (to fit):	43/44	46/48	49/51

Cut Out · SP · WR · BR · SOFTSHELL XPT

46602 SOL'S

Replay Hooded Soft Shell Jacket

Three layer stretch soft shell. 94% polyester/6% elastane outer. Polyester fleece backed. Showerproof, windproof and breathable. Taped neck. Grown on adjustable hood. Collar high full length zip with chin guard and inner zip guard. Right chest zip pocket. Two front zip pockets. Tear release adjustable cuffs. Adjustable drawcord hem. Drop hem. Access for decoration.

Size:	XS	S	M	L	XL	XXL	3XL
Chest (to fit):	35/36	36/38	38/40	41/42	43/44	45/47	47/49

SP · WP · BR

REGATTA PROFESSIONAL

RG369 Regatta

X-Pro Prolite Stretch Soft Shell Jacket

Single layer soft shell. Woven stretch polyester outer with a soft reverse. Showerproof and breathable. Quick drying and moisture wicking. Grown on technical adjustable hood. Full length zip with chin guard and inner zip guard. Two front zip pockets. Tear release adjustable cuffs. Drawcord hem. Reflective detail on sleeves and centre back hem. Cut out label.

Size:	S	M	L
Chest (to fit):	37/38	39/40	41/42
Size:	XL	XXL	3XL
Chest (to fit):	43/44	46/48	49/51

Cut Out · SP · BR · SOFTSHELL ECO STRETCH

REGATTA PROFESSIONAL

RG160 Regatta

Repeller Soft Shell Jacket

Warm backed woven stretch soft shell. 96% polyester/4% elastane outer. Polyester mesh body lining and polyester sleeve lining. Lightweight. Showerproof and wind resistant. Detachable adjustable hood. Full length zip with storm flap and chin guard. Waterproof right chest zip pocket. Two front zip pockets. Articulated sleeve design. Tear release adjustable cuffs. Adjustable drawcord hem. Cut out label. Zip access for decoration.

Size:	S	M	L
Chest (to fit):	37/38	39/40	41/42
Size:	XL	XXL	3XL
Chest (to fit):	43/44	46/48	49/51

Cut Out · SP · WR · SOFTSHELL

WORK-GUARD by Result

RS118 Result Work-Guard

Hooded Soft Shell Jacket

Three layer soft shell. 93% polyester/7% elastane outer. Waterproof 8000mm, breathable 1000g and windproof TPU membrane. Polyester micro fleece inner layer. Contrast ripstop shoulders and arm scuff panels. Concealed hood. Full length zip with inner zip guard. Zip underarm vents. Reflective piping to shoulders and sleeves. Mesh lined right chest zip pocket. Two large inner pockets and one inner media pocket. Mesh lined side zip pockets. Adjustable cuffs. Adjustable drawcord hem. Concealed access for decoration.

Size:	XS	S	M	L
Chest (to fit):	34	38	41	44
Size:	XL	XXL	3XL	
Chest (to fit):	46	48	50	

SP · WP · BR

RG157 [TRA650]

RG157 Regatta
Hydroforce Soft Shell Jacket

Cut Out

Three layer woven soft shell XPT.
96% polyester/4% elastane outer. Wind resistant membrane. Polyester fleece backing. ATL durable showerproof finish. Breathable. Polyester mesh lining at front panels. Concealed lined adjustable hood. Locker patch. Ripstop panels at shoulders, upper sleeves and outer collar. Full length zip with chin guard and inner zip guard. Right chest zip pocket. Inner media pocket. Two front zip pockets. Tear release adjustable cuffs. Drawcord hem. Branding on back of collar/no branding. Cut out label (some colours in transition).

SP WR BR

SOFTSHELL XPT

Size:	S	M	L	XL	XXL	3XL
Chest (to fit):	37/38	39/40	41/42	43/44	46/48	49/51

01647

01647 SOL'S
Transformer Pro Soft Shell Jacket

Three layer stretch soft shell.
94% polyester/6% elastane outer.
Waterproof 8000mm and breathable TPU membrane.
Windproof. Micro fleece inner layer. Detachable adjustable peaked hood.
Full length zip with inner zip guard. Detachable sleeves.
Right chest zip pocket. Two front zip pockets.
Contrast zip pulls on main and chest pocket zips.
Adjustable cuffs. Drawcord hem.

SP WP BR

Size:	XS	S	M	L	XL	XXL	3XL	4XL	5XL
Chest (to fit):	35/36	36/38	38/40	41/42	43/44	45/47	47/49	50/52	53/55

KSH1 Stormtech
Orbiter Hooded Soft Shell Jacket

Two layer soft shell.
92% polyester/8% spandex outer layer bonded with polyester fleece. PFC-free DWR showerproof finish. Showerproof 600mm and breathable 1000g outer. Grown on adjustable hood. Full length contrast zip with inner zip guard. Front and back yoke. Two front zip pockets with brushed tricot lining. Open cuffs and hem. Branding on right hem.

WRAP SP BR

Size:	S	M	L	XL	XXL
Chest (to fit):	35/38	38/41	41/44	44/47	47/50

KSH1

STORMTECH nurtured by nature

KSH1W P418

NEW

T9514 Tee Jays
Lightweight Performance Hooded Soft Shell Jacket

Three layer stretch soft shell.
95% polyester/5% spandex outer. TPU waterproof 8000mm, breathable 6000g and windproof transparent membrane. Polyester fleece backed. Shaped fit.
Grown on adjustable hood. Full length contrast low profile zip with chin guard and inner zip guard. Contrast underarm and side panels. Right chest zip pocket.
Two front zip pockets. Black elasticated bound cuffs. Drop hem.
Drawcord hem. Branded zip pulls.

SP WP BR

Size:	S	M	L	XL	XXL	3XL
Chest (to fit):	36/38	38/40	41/42	43/44	45/47	47/49

T9514

TEE JAYS

T9515 Online

RG164 Regatta

Apex Soft Shell Jacket

Woven stretch soft shell outer with polyester fleece backing. Isotex® 5000 waterproof with taped seams, wind resistant and breathable membrane dropliner. Concealed hood with polyamide lining. Collar high full length zip with chin guard and storm flap. Right chest showerproof zip pocket. Two water repellent front zip pockets. Reflective piping to pockets. Adjustable cuffs and drawcord hem. Cut out label. Zip access for decoration.

Size:	S	M	L
Chest (to fit):	37/38	39/40	41/42
Size:	XL	XXL	3XL
Chest (to fit):	43/44	46/48	49/51

XB3 Stormtech

Patrol Hooded Soft Shell Jacket

Three layer soft shell. Mechanical stretch polyester outer. H2XTREME® membrane. Waterproof 10000mm with taped seams and breathable 3000g. Bonded with polyester single jersey. Detachable adjustable hood. Full length waterproof zip with chin guard and inner zip guard. Two contrast chest zip pockets. Two contrast front zip pockets. Tear release adjustable cuffs with contrast gusset. Drawcord hem. Branding on zip pulls and lower sleeves.

Size:	S	M	L
Chest (to fit):	35/38	38/41	41/44
Size:	XL	XXL	3XL
Chest (to fit):	44/47	47/50	50/53

HR1 Stormtech

Epsilon 2 Hooded Soft Shell Jacket

Three layer soft shell. Black and navy 95% nylon/5% spandex ripstop outer. Charcoal twill 100% polyester twill outer. H2XTREME® membrane. Black and navy waterproof 8000mm and breathable 5000g. Charcoal twill waterproof 5000mm and breathable 5000g. Polyester micro fleece inner layer. Grown on adjustable hood. Full length YKK AquaGuard® zip with chin guard and inner zip guard. Two zip chest pockets. Left sleeve zip pocket. Media port. Two front zip pockets. Tear release adjustable cuffs. Open hem. Branding on sleeves and zip pulls.

Size:	S	M	L
Chest (to fit):	35/38	38/41	41/44
Size:	XL	XXL	3XL
Chest (to fit):	44/47	47/50	50/53

RG295 Regatta

X-Pro Prolite Stretch Trousers

Single layer soft shell. Woven stretch polyester outer with a soft reverse. Water repellent finish. Breathable and wind resistant. Quick drying and moisture wicking. Part elasticated waistband with belt loops. Zip fly with stud over. Two side zip pockets. Left rear zip pocket. Zip pocket on left thigh. Ripstop stretch fabric on seat and knees. Cut out label.

Waist (to fit):	30	32	34	36	38	40	42	44
Leg length:	Short 29		Reg 31		Long 33			

RELIABLE HERO

ABLAZE
PRINTABLE SOFT SHELL

RG627
ABLAZE PRINTABLE SOFT SHELL JACKET
P399

REGATTA PROFESSIONAL

RS231F

RS231M P399

RS231F Result Core
Ladies Printable Soft Shell Jacket

Two layer soft shell.
Polyester soft shell outer. Micro fleece inner layer.
Elastane-free, crimped yarn stretch easy to print fabric.
Showerproof, windproof and breathable. Shaped fit.
Decorative top stitch. Full length contrast zip with chin guard and inner zip guard. Two front zip pockets. Elasticated bound cuffs. Cut out label.
Designed for direct print, embroidery and transfer print (not DTG).

Cut Out

Size:	XS	S	M	L	XL	XXL
Ladies size:	8	10	12	14	16	18

RX500F

RX500 P399

RX500F Pro RTX
Ladies Pro Two Layer Soft Shell Jacket

Two layer bonded soft shell.
97% polyester/3% elastane outer.
Showerproof and windproof. Shaped fit.
Full length zip with chin guard and inner zip guard.
Two front zip pockets. Tear release adjustable cuffs.
Adjustable drawcord.

Size:	XS	S	M	L	XL	XXL
Ladies size:	8	10	12	14	16	18

RG628 Regatta
Ladies Ablaze Printable Soft Shell Jacket

Two layer soft shell.
Warm backed polyester soft shell outer. Wind resistant membrane. Showerproof.
Shaped fit. Collar high contrast full length zip with inner zip guard. Two front pockets.
Open cuffs. Cut out label.
Ideal for screen, transfer and vinyl printing.

Cut Out

SOFTSHELL

Size:	S	M	L	XL	XXL	3XL
Ladies size:	10	12	14	16	18	20
Chest (to fit):	34	36	38	40	43	45

RG628 [TRA629]

RG627 P399

01194 SOL'S
Ladies Race Soft Shell Jacket

Two layer stretch soft shell.
96% polyester/4% elastane outer. Showerproof.
Shaped fit. Collar high full length zip. Two front zip pockets.
Open cuffs and hem. Curved drop hem.

Size:	S	M	L	XL	XXL
Ladies size:	8/10	10/12	12/14	14/16	16/18

01194

SOL'S
the fair spirit

01195 P400

RG632 [TRA613]

REGATTA PROFESSIONAL

RG631 P400

RG632 Regatta

Ladies Ablaze Three Layer Soft Shell Jacket

Warm backed woven three layer soft shell XPT.
Polyester outer layer. Waterproof, wind resistant and breathable membrane. Micro fleece inner layer.
Full length zip with chin guard and inner zip guard.
Right chest zip pocket. Two front zip pockets.
Tear release adjustable cuffs.
Open hem. Cut out label.

SP WR BR

Size:	S	M	L	XL	XXL	3XL
Ladies size:	10	12	14	16	18	20
Chest (to fit):	34	36	38	40	43	45

Cut Out

SOFTSHELL XPT

RS121F

Result

RS121M P402

RS121B P647

RS121F Result

Ladies Classic Soft Shell Jacket

Three layer bonded fabric.
93% polyester/7% elastane outer.
Waterproof 8000mm, breathable 1000g and windproof mid layer. Polyester micro fleece inner layer.
Collar high full length YKK zip with inner zip guard.
Decorative front and back yokes. Right chest zip pocket. Inner pocket. Two front zip pockets.
Plain cuffs. Shaped fit with longer back panel.
Adjustable drawcord hem. Cut out label.

Result COLOUR

Cut Out

SP WP BR

Size:	S	M	L	XL	XXL
Ladies size:	10	12	14	16	18

RS209F

Result core VALUE

RS209M P400

RS209F Result Core

Ladies Soft Shell Jacket

Three layer bonded fabric.
Polyester outer. Waterproof 5000mm, breathable and windproof TPU membrane. Grey micro fleece inner layer.
Collar high full length zip with inner zip guard. Two front zip pockets. Open cuffs and hem. Cut out label.

SP WP BR

Cut Out

Size:	XS	S	M	L	XL	XXL
Ladies size:	8	10	12	14	16	18

RS128F

Result

RS128M P400

RS128F Result

Ladies Base Layer Soft Shell Jacket

Two layer stretch soft shell.
93% polyester/7% elastane outer layer bonded to a sports mesh lining. Lightweight layer garment. Showerproof, wind resistant and breathable. Full length zip with inner zip guard.
Right chest zip pocket. Two front zip pockets. Tear release adjustable cuffs. Cut out label. Access for decoration.

SP WR BR

Cut Out

Size:	XS	S	M	L	XL	XXL
Ladies size:	8	10	12	14	16	18

46800

SOL'S
the fair spirit

46600 P403

46800 SOL'S

Ladies Roxy Soft Shell Jacket

Three layer soft shell.
94% polyester/6% elastane outer.
Polyester fleece backed. Mesh lined front panels. Showerproof, windproof and breathable. Shaped fit. Taped neck. Collar high full length zip with chin guard and inner zip guard. Right chest zip pocket. Two front zip pockets.
Tear release adjustable cuffs. Adjustable drawcord hem. Drop hem. Access for decoration.

Size:	S	M	L	XL	XXL
Ladies size:	8/10	10/12	12/14	14/16	16/18

SP WP BR

RG192 [TRA689]

REGATTA PROFESSIONAL

RG191 P403

RG262 P647

RG192 Regatta

Ladies Octagon II Soft Shell Jacket

Three layer woven soft shell XPT.
96% polyester/4% elastane outer. Polyester fleece backed. Waterproof and wind resistant membrane. ATL durable showerproof finish. Breathable. Shaped fit. Full length zip with inner zip guard. Panel detail on right chest. Right chest zip pocket. Two front zip pockets. Open cuffs. Adjustable hem. Cut out label.

Cut Out SP WR BR

SOFTSHELL XPT

Size:	XS*	S	M	L	XL	XXL	3XL	4XL*
Ladies size:	8	10	12	14	16	18	20	22
Chest (to fit):	32	34	36	38	40	43	45	47

*Available in XS and 4XL.

GH115 Gildan

Hammer Ladies Soft Shell Jacket

Three layer soft shell.
98% polyester/2% spandex outer. Waterproof and breathable membrane. Micro fleece inner layer. Showerproof and windproof. Full length zip with chin guard and inner zip guard. Two front zip pockets. Drop hem. Tear out label.

Tear Out Sedex

Size:	S	M	L	XL	XXL	3XL	4XL
Ladies size:	6/8	8/10	12	14	16	18	20

SP WP BR

GH115 [SS800L]

GILDAN HAMMER

GH114 P401

RG151 Regatta

Ladies Uproar Soft Shell Jacket

Two layer soft shell.
Woven soft shell fabric has a 96% polyester/4% elastane outer. Polyester fleece backed. Lightweight and quick drying. Showerproof and wind resistant.
Shaped fit. Raglan sleeves. Full length covered zip. Front and back yokes.
Panel detail. Two front zip pockets. Open cuffs and hem. Branding on back yoke/no branding. Cut out label (some colours in transition).

Size:	XXS*	XS*	S	M	L
Ladies size:	6	8	10	12	14
Chest (to fit):	30	32	34	36	38
Size:	XL	XXL	3XL	4XL*	
Ladies size:	16	18	20	22	
Chest (to fit):	40	43	45	47	

*Available in XXS, XS and 4XL.

Cut Out SP WR

SOFTSHELL

RG151 [TRA645]

REGATTA PROFESSIONAL

RG150 P402

03107

SOL'S
the fair spirit

03090 P403

03107 SOL'S
Ladies Radian Soft Shell Jacket

Three layer soft shell.
94% polyester/6% elastane outer layer.
Waterproof, windproof and breathable mid layer.
Polyester fleece lining.
Full length zip with chin guard and inner zip guard.
Right chest zip pocket.
Two front zip pockets.
Bound elasticated cuffs and hem.
Tear out label.

SP WP BR

Tear Out

Size:	S	M	L	XL	XXL
Ladies size:	8/10	10/12	12/14	14/16	16/18

KSB1W

STORMTECH
nurtured by nature

KSB1 P406

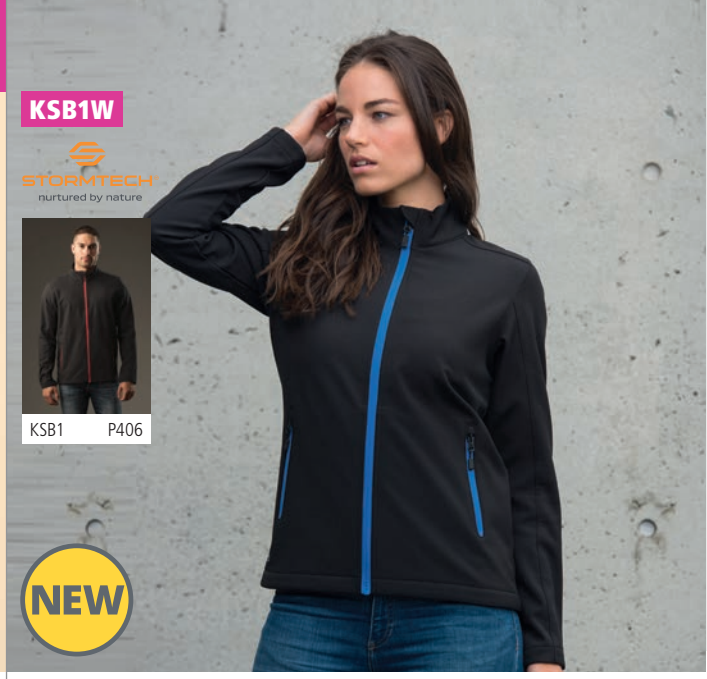

NEW

KSB1W Stormtech
Ladies Orbiter Soft Shell Jacket

Two layer soft shell.
92% polyester/8% spandex outer layer bonded with polyester fleece.
H2XTREME® waterproof 600mm and breathable 1000g outer.
PFC-free DWR showerproof finish.
H2X-DRY® moisture management inner layer.
Full length contrast zip with chin guard and inner zip guard.
Two front zip pockets with brushed tricot lining.
Open cuffs and hem.
Branding on right hem.

SP BR

Size:	S	M	L	XL	XXL
Chest (to fit):	32/35	35/38	38/41	41/44	44/47

H2XTREME H2XDRY MOISTURE MANAGEMENT

RS122F Result
Ladies Soft Shell Jacket

Three layer bonded soft shell.
93% polyester/7% elastane outer. Waterproof 8000mm, breathable 1000g and windproof TPU membrane. Micro fleece inner layer.
Shaped panels for ladies fit. Collar high full length YKK zip with inner zip guard.
Zip off interchangeable collar system (3 colours).
12cm side zip adjusters. Inner media pocket.
Left sleeve zip pocket. Two front zip pockets. Plain cuffs.
Cut out label. Zip access for decoration.

SP WP BR

Cut Out

Size:	XS	S	M	L	XL	XXL
Ladies size:	8	10	12	14	16	18

RS122F

Result

KB400 Kariban
Ladies Soft Shell Jacket

Three layer bonded soft shell.
95% polyester/5% elastane outer. Performance membrane with polyester micro fleece inner layer.
Showerproof 800mm and breathable 3000mm.
Shaped fit. Taped neck. Collar high full length zip with chin guard and inner zip guard.
Left sleeve zip pocket. Two front zip pockets. Hemmed cuffs. Open hem.

Sedex SP BR

Size:	S	M	L	XL	XXL
Ladies size:	10	12	14	16	18

KB400

KARIBAN

KB401 P405

140F

140M P406

140F Russell
Ladies Soft Shell Jacket

Three layer soft shell.
92% polyester/8% elastane woven outer.
Performance membrane. Polyester micro fleece inner layer. Shower resistant 5000mm, windproof and breathable. Fitted style. Collar high full length zip with chin guard and inner zip guard. Mesh lined front panels. Right chest zip pocket. Two front zip pockets. Adjustable cuffs. Curved back drawcord hem. Access for decoration.

SR WP BR

Size:	XS	S	M	L	XL	XXL	3XL*	4XL*
Ladies size:	8	10	12	14	16	18	20	22
Chest (to fit):	30/32	32/34	34/36	36/38	38/40	40/42	42/44	44/46

*Not available in 3XL and 4XL.

T9511

T9510 P407

T9511 Tee Jays
Ladies Lightweight Performance Soft Shell Jacket

Three layer stretch soft shell.
95% polyester/5% spandex outer.
Waterproof 8000mm, breathable 6000g and windproof TPU transparent membrane. Polyester fleece backed. Shaped fit. Full length black low profile zip with chin guard and inner zip guard. Left sleeve waterproof zip pocket. Two front zip pockets. Black elasticated bound cuffs. Drawcord hem. Branded zip pulls.

Size:	S	M	L	XL	XXL
Ladies size:	8/10	10/12	12/14	14/16	16/18

SP WP BR

040F Russell
Ladies Smart Soft Shell Jacket

Two layer bonded soft shell.
Woven polyester outer bonded with micro fleece inner layer. Showerproof DuPont™ Teflon® coating. Wind resistant and breathable. Shaped fit. Taped neck. Full length reverse tape zip. Two front zip pockets. Ear phone access. Open cuffs and hem. Drop hem.

Size:	XS	S	M	L	XL	XXL	3XL
Ladies size:	8	10	12	14	16	18	20
Chest (to fit):	30/32	32/34	34/36	36/38	38/40	40/42	42/44

Teflon SP WR BR

BHS3W Stormtech
Ladies Cascades Soft Shell Jacket

Three layer soft shell.
90% polyester/10% spandex bonded with polyester fleece. H2XTREME® waterproof 8000mm and breathable 10000g membrane. 100% polyester lining. Ergonomic design. Full length low profile zip with inner zip guard. Contrast body and underarm panels. Right chest zip pocket. Two front zip pockets. Tear release adjustable cuffs. Drawcord hem. Branded tab on back neck, zip pulls and right hem.

Size:	S	M	L	XL	XXL
Chest (to fit):	32/35	35/38	38/41	41/44	44/47

SP BR H2XTREME

040F

040M P403

BHS3W

BHS3 P407

NEW

RS230F

RS230M P408

46802

46602 P409

RS230F Result Core

Ladies Hooded Soft Shell Jacket

Three layer bonded fabric.
93% polyester/7% elastane outer layer. Waterproof 8000mm, breathable 1000g and windproof TPU membrane. Polyester micro fleece inner layer. Shaped fit. Detachable adjustable hood. Decorative back yoke. Full length zip with inner zip guard.
Right chest zip pocket. Two front zip pockets.
Open cuffs and hem. Cut out label.

Result COLOUR

Cut Out

Size:	XS	S	M	L	XL	XXL
Ladies size:	8	10	12	14	16	18

SP WP BR

46802 SOL'S

Ladies Replay Hooded Soft Shell Jacket

Three layer stretch soft shell.
94% polyester/6% elastane outer. Polyester fleece backed.
Showerproof, windproof and breathable. Shaped fit.
Taped neck. Hood with adjustable drawcord.
Collar high full length zip with chin guard and inner zip guard.
Right chest zip pocket. Two front zip pockets. Tear release adjustable cuffs. Adjustable drawcord hem.
Drop hem. Access for decoration.

Size:	S	M	L	XL	XXL
Ladies size:	8/10	10/12	12/14	14/16	16/18

SP WP BR

RG636 Regatta

Ladies Venturer Three Layer Hooded Soft Shell Jacket

Warm backed woven three layer soft shell XPT.
Polyester outer layer. Waterproof, wind resistant and breathable membrane. Micro fleece inner layer.
Grown on adjustable hood. Contrast full length zip with chin guard and inner zip guard.
Contrast right chest zip pocket. Two front zip pockets.
Tear release adjustable cuffs.
Open hem. Cut out label.

SP WR BR

Cut Out

SOFTSHELL XPT

Size:	S	M	L	XL	XXL	3XL
Ladies size:	10	12	14	16	18	20
Chest (to fit):	34	36	38	40	43	45

KSH1W Stormtech

Ladies Orbiter Hooded Soft Shell Jacket

Two layer soft shell.
92% polyester/8% spandex outer layer bonded with polyester fleece.
PFC-free DWR showerproof finish.
Showerproof 600mm and breathable 1000g outer.
Grown on adjustable hood.
Full length contrast zip with inner zip guard.
Front and back yoke.
Two front zip pockets with brushed tricot lining.
Open cuffs and hem.
Branding on right hem.

SP BR

PFC-free DWR WATER REPELLENT

WRAP

Size:	S	M	L	XL	XXL
Chest (to fit):	32/35	35/38	38/41	41/44	44/47

RG636 [TRA702]

RG635 P409

KSH1W

KSH1 P410

NEW

HR1W

STORMTECH
nurtured by nature

HR1 P411

NEW

HR1W Stormtech

Ladies Epsilon 2 Hooded Soft Shell Jacket

black/ graphite grey

navy/ graphite grey

charcoal twill

Three layer soft shell.
Black and navy 95% nylon/5% spandex ripstop outer.
Charcoal twill 100% polyester twill outer. H2XTREME® membrane.
Black and navy waterproof 8000mm and breathable 5000g. Charcoal twill waterproof 5000mm and breathable 5000g. Polyester micro fleece inner layer.
Grown on adjustable hood. Full length YKK AquaGuard® zip with chin guard and inner zip guard. Two zip chest pockets. Left sleeve zip pocket. Media port.
Two front zip pockets. Tear release adjustable cuffs. Open hem.
Branding on sleeves and zip pulls.

SP BR WRAP

H2XTREME

Size:	S	M	L	XL	XXL
Chest (to fit):	32/35	35/38	38/41	41/44	44/47

XB3W Stormtech

Ladies Patrol Hooded Soft Shell Jacket

black/ electric blue

black/carbon

black/ bright red

Three layer soft shell.
Mechanical stretch polyester outer.
H2XTREME® membrane. Waterproof 10000mm with taped seams and breathable 3000g. Bonded with polyester single jersey. Detachable adjustable hood.
Full length waterproof zip with chin guard and inner zip guard.
Two contrast chest zip pockets. Two contrast front zip pockets.
Tear release adjustable cuffs with contrast gusset.
Drawcord hem. Branding on zip pulls and lower sleeves.

WP BR WRAP

H2XTREME

Size:	S	M	L	XL	XXL
Chest (to fit):	32/35	35/38	38/41	41/44	44/47

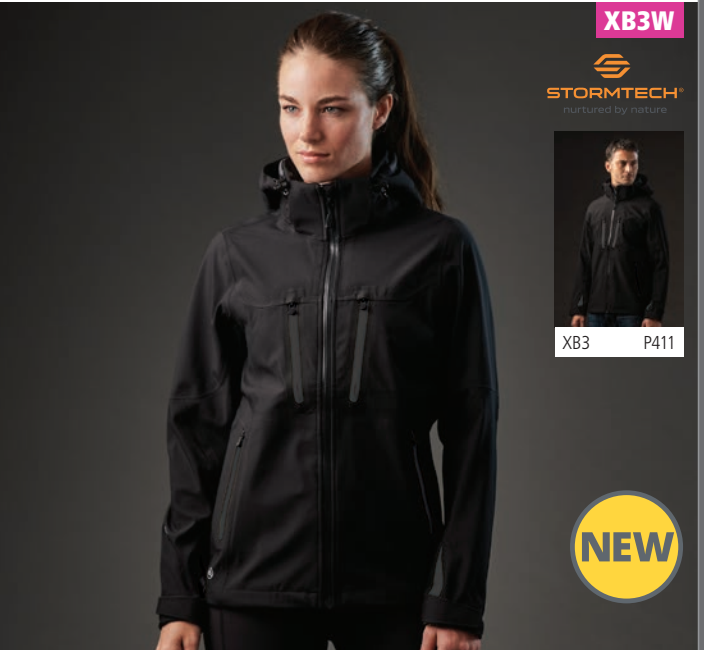

XB3W

STORMTECH
nurtured by nature

XB3 P411

NEW

RS230M&F HOODED SOFT SHELL JACKET

- ENHANCED WATER REPELLENCY
- BREATHABLE I WINDPROOF

P408

OEKO-TEX®
CONFIDENCE IN TEXTILES
STANDARD 100

ORIGINAL
SOFTSHELL
PIONEERS
SINCE 2005

RX550

RX550 Pro RTX

Two Layer Soft Shell Gilet

Two layer bonded soft shell.
97% polyester/3% elastane outer.
Showerproof and windproof.
Relaxed fit.
Full length zip with chin guard and inner zip guard.
Two front zip pockets.
Adjustable drawcord hem.

Size:	S	M	L	XL
Chest (to fit):	36	40	44	48
Size:	XXL	3XL	4XL*	5XL*
Chest (to fit):	52	56	60	62

*Available in 4XL and 5XL.

Sedex SP WP

RG633 [TRA844]

RG634 P420

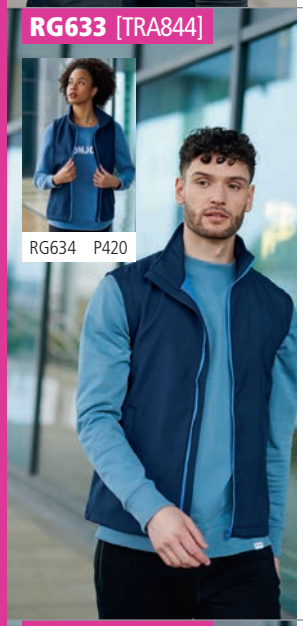

RG633 Regatta

Ablaze Soft Shell Bodywarmer

Two layer soft shell.
Warm backed polyester soft shell outer.
Showerproof.
Full length contrast zip with chin guard and inner zip guard.
Two front zip pockets.
Open hem.
Cut out label.

Size:	S	M	L
Chest (to fit):	37/38	39/40	41/42
Size:	XL	XXL	3XL
Chest (to fit):	43/44	46/48	49/51

SP

SOFTSHELL

Cut Out

RG634 [TRA845]

RG633 P420

RG634 Regatta

Ladies Ablaze Soft Shell Bodywarmer

Two layer soft shell.
Warm backed polyester soft shell outer.
Showerproof. Ladies fit.
Full length contrast zip with chin guard and inner zip guard. Two front zip pockets. Open hem. Cut out label.

Size:	S	M	L
Ladies size:	10	12	14
Chest (to fit):	34	36	38
Size:	XL	XXL	3XL
Ladies size:	16	18	20
Chest (to fit):	40	43	45

SP

SOFTSHELL

Cut Out

RS232M

Result core VALUE

RS232F P420

NEW COLOURS

RS232M Result Core

Printable Soft Shell Bodywarmer

Two layer soft shell.
Polyester soft shell outer. Polyester micro fleece inner layer. Elastane-free, crimped yarn stretch easy to print fabric. Showerproof, windproof and breathable. Slim fashion fit. Decorative top stitch. Full length zip with chin guard and inner zip guard. Two front zip pockets. Cut out label. Designed for embroidery and transfer print.

Cut Out

Size:	S	M	L	XL
Chest (to fit):	38	41	44	46
Size:	XXL	3XL	4XL	
Chest (to fit):	48	50	52	

Result COLOUR SP WP BR

RS232F Result Core

Ladies Printable Soft Shell Bodywarmer

Two layer soft shell.
Polyester soft shell outer.
Polyester micro fleece inner layer.
Elastane-free, crimped yarn stretch easy to print fabric. Showerproof, windproof and breathable. Slim fitted waist. Decorative top stitch. Full front zip with chin guard and inner zip guard. Two front zip pockets. Cut out label. Designed for embroidery and transfer print.

Result COLOUR

Cut Out

Size:	XS	S	M	L	XL	XXL
Ladies size:	8	10	12	14	16	18

SP WP BR

RS232F

Result core VALUE

RS232M P420

NEW COLOURS

RG154 [TRA788]

REGATTA PROFESSIONAL

RG155 P421

RG154 Regatta

Flux Soft Shell Bodywarmer

Two layer soft shell.
Woven stretch soft shell has a 96% polyester/4% elastane outer. Polyester fleece backed. Lightweight and quick drying. Showerproof and wind resistant. Locker patch. Front and back yokes. Full length covered zip. Right chest zip pocket. Two front zip pockets. Open hem. Cut out label.

Size:	XS*	S	M	L
Chest (to fit):	35/36	37/38	39/40	41/42
Size:	XL	XXL	3XL	4XL*
Chest (to fit):	43/44	46/48	49/51	52/54

*Available in XS and 4XL.

Cut Out

SOFTSHELL SP WR

RG155 Regatta

Ladies Flux Soft Shell Bodywarmer

Two layer soft shell.
Woven stretch soft shell has a 96% polyester/4% elastane outer. Polyester fleece backed. Lightweight and quick drying. Showerproof and wind resistant. Shaped fit. Locker patch. Front and back yokes. Full length covered zip. Right chest zip pocket. Two front zip pockets. Open hem. Cut out label.

Size:	XS*	S	M	L
Ladies size:	8	10	12	14
Chest (to fit):	32	34	36	38
Size:	XL	XXL	3XL	4XL*
Ladies size:	16	18	20	22
Chest (to fit):	40	43	45	47

*Available in XS and 4XL.

SOFTSHELL

Cut Out

SP WR

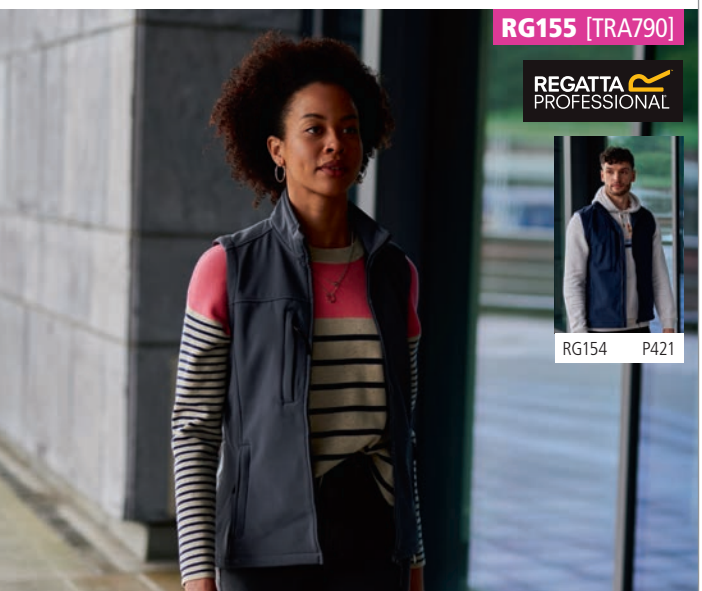

RG155 [TRA790]

REGATTA PROFESSIONAL

RG154 P421

REGATTA PROFESSIONAL

RG193 Regatta

Classic Soft Shell Bodywarmer

Two layer soft shell.
96% polyester/4% elastane outer.
Polyester jersey backed.
Lightweight stretch soft shell technology.
Quick drying.
Showerproof and wind resistant.
Hanging loop.
Full length covered zip.
Two front zip pockets.
Cut out label.

Size:	S	M	L
Chest (to fit):	37/38	39/40	41/42
Size:	XL	XXL	3XL
Chest (to fit):	43/44	46/48	49/51

Cut Out

SOFTSHELL STRETCH LIGHT SP WR

RG193 [TRA820]

Result core VALUE

RS214 Result Core

Soft Shell Bodywarmer

Three layer bonded fabric.
Polyester soft shell outer.
Waterproof 5000mm, breathable 1000g and windproof TPU membrane.
Grey micro fleece inner layer.
Collar high full length zip with inner zip guard. Two front zip pockets.
Open hem. Cut out label.

Size:	S	M	L
Chest (to fit):	38	41	44
Size:	XL	XXL	3XL
Chest (to fit):	47	50	53

Cut Out

SP WP BR

RS214

Result

RS123 Result

Soft Shell Bodywarmer

Three layer bonded soft shell.
93% polyester/7% elastane outer.
Waterproof 8000mm, windproof and breathable 1000g TPU membrane.
Polyester micro fleece inner layer. Collar high full length zip. Contrast panels at lower front sides and across back.
Adjustable drawcord armholes and hem.
Right chest zip pocket. Two front zip pockets. Cut out label.

Size:	S	M	L
Chest (to fit):	38	41	44
Size:	XL	XXL	
Chest (to fit):	46	48	

Cut Out

SP WP BR

RS123

46601

SOL'S
the fair spirit

46801 P423

46601 SOL'S

Rallye Soft Shell Bodywarmer

Three layer stretch soft shell.
94% polyester/6% elastane outer. Polyester fleece backed.
Mesh lined front body panels. Shower resistant, windproof and breathable. Taped neck. Collar high full length zip with chin guard and inner zip guard. Right chest zip pocket. Two front zip pockets.
Adjustable drawcord hem. Drop hem. Access for decoration.

Size:	S	M	L	XL	XXL	3XL
Chest (to fit):	36/38	38/40	41/42	43/44	45/47	47/49

RG215 Regatta

Octagon II Printable Soft Shell Bodywarmer

Warm backed woven three layer soft shell XPT.
Waterproof, wind resistant and breathable membrane.
ATL durable showerproof finish. Full length low profile contrast zip with chin guard and inner zip guard. Right chest zip pocket.
Two contrast front zip pockets. Adjustable drawcord hem.
Cut out label. Ideal for screen, transfer and vinyl printing.

Size:	XS*	S	M	L	XL
Chest (to fit):	35/36	37/38	39/40	41/42	43/44
Size:	XXL	3XL	4XL	5XL*	
Chest (to fit):	46/48	49/51	52/54	55/57	

*Available in XS and 5XL.

RG215 [TRA848]

REGATTA PROFESSIONAL

46601 P422

46801 SOL'S
Ladies Rallye Soft Shell Bodywarmer

black, french navy, royal blue, bottle green, army, dark chocolate, red

Three layer stretch soft shell.
94% polyester/6% elastane outer. Polyester fleece backed.
Mesh lined front body panels. Shower resistant, windproof and breathable. Shaped fit. Taped neck. Collar high full length zip with chin guard and inner zip guard. Right chest zip pocket.
Two front zip pockets. Adjustable drawcord hem. Drop hem. Access for decoration.

Size:	S	M	L	XL	XXL
Ladies size:	8/10	10/12	12/14	14/16	16/18

SR WP BR

141F P423

141M Russell
Soft Shell Gilet

black, french navy, azure, titanium, classic red

Three layer soft shell.
92% polyester/8% elastane woven outer.
Performance membrane. Polyester micro fleece inner layer. Showerproof, windproof and breathable.
Mesh lined front panels. Full length zip with inner zip guard.
Right chest zip pocket. Two front zip pockets. Drawcord drop hem.

Size:	XS	S	M	L	XL	XXL
Chest (to fit):	34/36	36/38	38/40	40/42	42/44	44/46

SP WP BR

041M Russell
Smart Soft Shell Gilet

black, french navy, convoy grey, classic red

Two layer soft shell.
Woven polyester outer. Polyester micro fleece inner layer.
Showerproof DuPont™ Teflon® coating.
Wind resistant and breathable. Taped neck.
Full length zip. Front zip pockets.
Ear phone access. Drop hem.

Size:	XS	S	M	L	XL	XXL	3XL
Chest (to fit):	34/36	36/38	38/40	40/42	42/44	44/46	46/48

Teflon SP WR BR

141F Russell
Ladies Soft Shell Gilet

black, french navy, azure, titanium, classic red

Three layer soft shell.
92% polyester/8% elastane woven outer. Performance membrane.
Polyester micro fleece inner layer. Showerproof, windproof and breathable.
Shaped fit. Mesh lined front panels. Full length zip with inner zip guard.
Right chest zip pocket. Two front zip pockets. Drawcord drop hem.

Size:	XS	S	M	L	XL	XXL
Ladies size:	8	10	12	14	16	18
Chest (to fit):	30/32	32/34	34/36	36/38	38/40	40/42

SP WP BR

141M P423

RS220M

RS220F P433

Result core VALUE

Result COLOUR

RS220M Result Core Fleece Jacket

100% polyester.
Anti-pill finish. Unlined. Full length zip.
Two front zip pockets. Black elastane bound cuffs. Adjustable drawcord hem.
Cut out label.

Weight: 280 gsm

Size:	XS*	S	M	L
Chest (to fit):	34	38	41	44
Size:	XL	XXL	3XL	
Chest (to fit):	47	50	53	

*Available in XS.

black*

navy*

electric blue

purple*

vivid green

pure grey

flame red

Cut Out

02093

02094 P433

SOL'S the fair spirit

02093 SOL'S Norman Fleece Jacket

100% polyester.
Unlined.
Full length zip.
Two front zip pockets.
Open cuffs and hem.
Tear out label.

Weight: 220 gsm

Size:	S	M	L
Chest (to fit):	36/38	38/40	41/42
Size:	XL	XXL	3XL
Chest (to fit):	43/44	45/47	47/49

black

navy

charcoal

red

Tear Out

RG142 [TRF570]

REGATTA PROFESSIONAL

RG142 Regatta Classic Fleece Jacket

100% polyester 250 series anti-pill Symmetry® fleece.
Unlined. Taped neck. Full length zip. Two front zip pockets. Fleece cuffs. Open hem with adjustable drawcord.
Cut out label.

Weight: 250 gsm

Size:	S	M	L
Chest (to fit):	37/38	39/40	41/42
Size:	XL	XXL	3XL
Chest (to fit):	43/44	46/48	49/51

black

navy

royal blue

bottle green

seal grey

SYMMETRY

Cut Out

RG122 [TRF532]

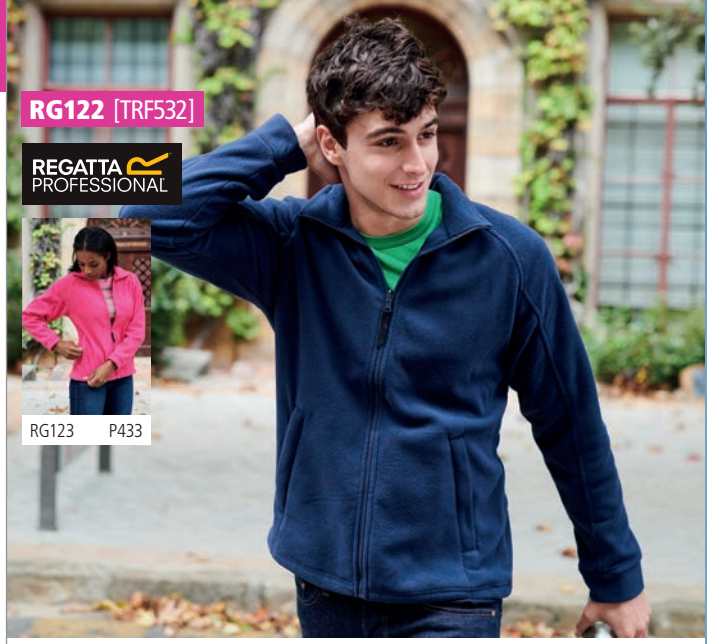

REGATTA PROFESSIONAL

RG123 P433

RG122 Regatta Thor III Fleece Jacket

100% polyester 280 series anti-pill Symmetry® fleece.
Unlined. Taped neck. Locker patch.
Raglan sleeves. Full length zip.
Two front zip pockets. Fleece cuffs.
Double stitch detail.
Open hem with adjustable drawcord.
Interactive style.
Cut out label (some colours in transition).

Weight: 280 gsm

black*

dark navy*

royal blue

new royal blue

oxford blue

bottle green

seal grey

bordeaux

classic red

glowlight

SYMMETRY

Interactive Style

Cut Out

Size:	XS	S	M	L	XL	XXL	3XL	4XL	5XL*
Chest (to fit):	35/36	37/38	39/40	41/42	43/44	46/48	49/51	52/54	55/57

*Available in 5XL.

RG146 Regatta Thor 300 Fleece Jacket

100% polyester 300 series anti-pill Symmetry® fleece.
Unlined. Taped neck. Locker patch. Full length zip.
Two front zip pockets. Fleece cuffs.
Adjustable drawcord hem. Double stitch detail. Cut out label.

Weight: 300 gsm

black

dark navy

royal blue

bottle green

seal grey

classic red

SYMMETRY

Cut Out

Size:	S	M	L	XL	XXL	3XL
Chest (to fit):	37/38	39/40	41/42	43/44	46/48	49/51

RG146 [TRF581]

REGATTA PROFESSIONAL

55000 SOL'S
North Fleece Jacket
100% polyester.
Pill resistant. High density.
Unlined. Taped neck.
Full length zip.
Two front zip pockets.
Elasticated cuffs.
Open hem with drawcord.

Weight: 300 gsm

Size:	XS	S	M	L	XL	XXL	3XL	4XL	5XL
Chest (to fit):	35/36	36/38	38/40	41/42	43/44	45/47	47/49	50/52	53/55

RG148 Regatta
Thor 350 Fleece Jacket
100% polyester 350 series anti-pill Symmetry® fleece.
Unlined. Taped neck. Locker patch. Full length zip. Two front zip pockets.
Fleece cuffs. Adjustable drawcord hem. Double stitch detail. Cut out label.

Weight: 350 gsm

SYMMETRY

Cut Out

Size:	S	M	L	XL	XXL	3XL
Chest (to fit):	37/38	39/40	41/42	43/44	46/48	49/51

PRO RTX

RX402 Pro RTX
Pro Fleece Jacket
100% polyester.
Modern unisex style. Unlined.
Collar high full length zip.
Two front zip pockets.
Elasticated cuffs.
Adjustable drawcord hem.
Twin needle stitching.
60°C wash.

Weight: 300 gsm

Size:	XS	S	M	L
Chest (to fit):	34	36	40	44
Size:	XL	XXL	3XL	4XL
Chest (to fit):	48	52	56	60
Size:	5XL	6XL	7XL	
Chest (to fit):	62	64	66	

REGATTA PROFESSIONAL

RG128 Regatta
Sigma Heavyweight Fleece Jacket
100% polyester 380 series anti-pill Symmetry® fleece.
Unlined. Taped neck. Locker patch.
Raglan sleeves. Full length zip.
Two front zip pockets. Fleece cuffs.
Open hem with adjustable drawcord.
Interactive style.
Cut out label.

Weight: 380 gsm

Size:	S	M	L
Chest (to fit):	37/38	39/40	41/42
Size:	XL	XXL	3XL
Chest (to fit):	43/44	46/48	49/51

SYMMETRY

Interactive Style

Cut Out

PORTWEST

PW171 Portwest
Argyll Heavy Fleece Jacket
100% polyester.
Anti-pill finish.
Unlined.
Full length zip.
Two front zip pockets.
Elasticated cuffs.
Adjustable drawcord hem.

Weight: 400 gsm

Size:	S	M	L
Chest (to fit):	36/38	40/41	42/44
Size:	XL	XXL	
Chest (to fit):	46/48	50/52	

WRAP

RS36

RS36B P646

Result

Result COLOUR

Cut Out

RS36 Result
Polartherm™ Fleece Jacket

100% polyester.
Anti-pill finish. Unlined. Full length zip.
Large front lined pockets. Elasticated cuffs. Adjustable drawcord hem.
Cut out label.

Weight: 330 gsm

Size:	XS	S	M	L
Chest (to fit):	34	38	41	44
Size:	XL	XXL	3XL*	
Chest (to fit):	47	52	54	

*Available in 3XL.

REGATTA PROFESSIONAL

RG342 Regatta
Salamba Marl Fleece Jacket

100% polyester anti-pill Symmetry® fleece.
Unlined.
Quick drying, easy care marl effect fleece.
Stretch bound collar and cuffs.
Full length zip with chin guard and inner zip guard.
Raglan sleeves.
Two front zip pockets.
Open hem.
Cut out label.

Weight: 200 gsm

Size:	S	M	L
Chest (to fit):	37/38	39/40	41/42
Size:	XL	XXL	3XL
Chest (to fit):	43/44	46/48	49/51

Cut Out

SYMMETRY

RG342 [TRF630]

RG343 P434

870M

870F P433

870B P646

RUSSELL

870M Russell
Outdoor Fleece Jacket

100% polyester.
Anti-pill, dense, compact pile fleece. Unlined.
Full length zip. Two front zip pockets.
Hemmed cuffs. Adjustable drawcord hem.

Weight: 320 gsm

Size:	XS	S	M
Chest (to fit):	34/36	36/38	38/40
Size:	L	XL	XXL
Chest (to fit):	40/42	42/44	44/46
Size:	3XL	4XL	
Chest (to fit):	46/48	48/50	

REGATTA PROFESSIONAL

RG109 Regatta
Thornly Marl Fleece Jacket

100% polyester anti-pill Symmetry® fleece.
Unlined. Quick drying, easy care marl effect fabric. Taped neck and shoulders.
Full length zip with chin guard and inner zip guard. Two front zip pockets.
Fleece cuffs. Open hem. Contrast flatlock stitching. Cut out label.

Weight: 220 gsm

Size:	S	M	L
Chest (to fit):	37/38	39/40	41/42
Size:	XL	XXL	3XL
Chest (to fit):	43/44	46/48	49/51

SYMMETRY

Cut Out

RG109 [TRF603]

RG110 P434

RG366 [TRF620]

RG367 P436

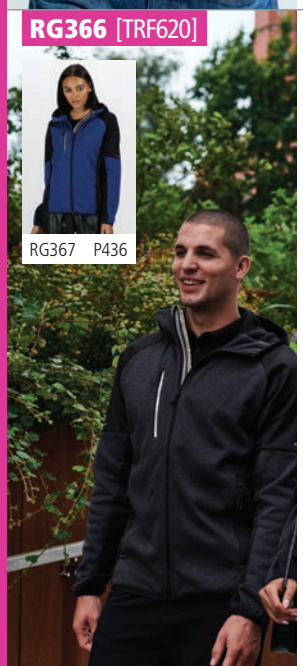

REGATTA PROFESSIONAL

RG366 Regatta
X-Pro Coldspring II Fleece Jacket

100% polyester knit effect fleece.
Contrast Extol stretch hood, shoulder, underarm and side body panels. Grown on hood with stretch bound opening.
Full length zip with chin guard. Reflective detail on sleeves. Right chest zip pocket with reflective detail. Two front zip pockets. RFID pocket protection.
Thumbholes on cuffs. Stretch bound cuffs and hem. Cut out label.

Weight: 210 gsm

Size:	S	M	L
Chest (to fit):	37/38	39/40	41/42
Size:	XL	XXL	3XL
Chest (to fit):	43/44	46/48	49/51

Cut Out

EXTOL STRETCH

Tee Jays

T9615 Tee Jays
Knitted Outdoor Fleece Jacket

100% polyester.
Marl effect fabric.
Brushed back fleece.
Tailored fashion fit.
Full length zip with chin guard and inner zip guard.
Two front zip pockets.
Branded zip pulls and hanging loop.
Black bound collar, cuffs and hem.

Weight: 280 gsm

Size:	S	M	L
Chest (to fit):	36/38	38/40	41/42
Size:	XL	XXL	3XL
Chest (to fit):	43/44	45/47	47/49

T9615

T9616 P434

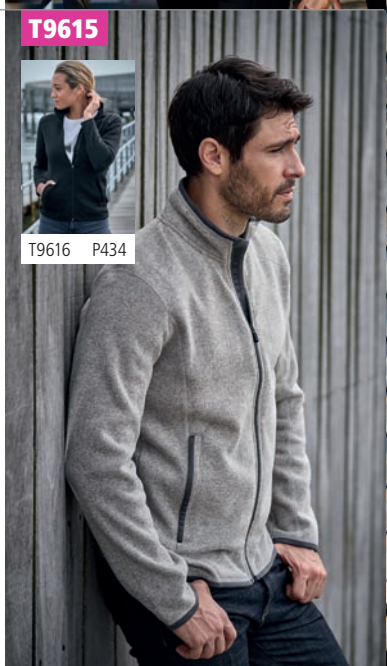

RG673 Regatta

Broadstone Showerproof Micro Fleece Jacket

100% polyester.
Contrast durable ripstop panels. Waterproof and breathable TPU membrane. Showerproof finish. Full length zip with chin guard and inner zip guard. Adjustable neck cinch. Right chest zip pocket. Two front zip pockets. Bound elasticated cuffs. Adjustable drawcord hem. Cut out label.

Weight: 330 gsm

Size:	S	M	L	XL	XXL	3XL
Chest (to fit):	37/38	39/40	41/42	43/44	46/48	49/51

Cut Out · SP · BR

RS219 Result Core

Polartherm™ Quilted Winter Fleece Jacket

100% polyester.
Anti-pill finish. Polartherm™ polyester filling. Polyester quilted lining. Windproof. Full length zip. Two front zip pockets. Elasticated cuffs. Adjustable drawcord hem. Cut out label. Access for decoration.

Weight: 430 gsm

Size:	S	M	L	XL	XXL	3XL	4XL
Chest (to fit):	38	41	44	46	48	50	52

WP · Cut Out

REGATTA PROFESSIONAL · Cut Out

RG195 Regatta

Omicron III Waterproof Fleece Jacket

100% polyester 210 series anti-pill Symmetry® fleece.
Waterproof and breathable Isotex® 5000 membrane. Polyester lining. Taped seams. Quick drying. Full length zip with chin guard and inner zip guard. Right chest zip pocket. Two front zip pockets. Stretch bound cuffs and hem. Cut out label. Concealed zip access for decoration.

Weight: 210 gsm

Size:	S	M	L
Chest (to fit):	37/38	39/40	41/42
Size:	XL	XXL	3XL
Chest (to fit):	43/44	46/48	49/51

SYMMETRY · ISOTEX 5000 · WP · BR

Result urban OUTDOOR WEAR · SR · WP · BR

RS109 Result Urban

Extreme Climate Stopper Fleece Jacket

Three layer bonded fabric.
Inner and outer anti-pill polyester micro fleece with a bonded waterproof, breathable 3000g and windproof membrane. Shower resistant garment. Luxurious soft feel fabric. Full length zip with inner zip guard. Two front zip pockets. Comfort fit cuffs. Adjustable drawcord hem. Cut out label.

Weight: 330 gsm

Size:	XS	S	M	L
Chest (to fit):	36	38	41	44
Size:	XL	XXL	3XL	
Chest (to fit):	47	50	52	

Cut Out

REGATTA PROFESSIONAL

RG125 Regatta

Asgard II Quilted Fleece Jacket

100% polyester 250 series anti-pill Symmetry® fleece.
Polyamide quilted lining. Thermo-Guard® insulation. Full length zip. Stitching detail on collar and back yoke. Two front zip pockets. Inside zip map pocket. Fleece cuffs. Adjustable drawcord hem.
Cut out label.

Weight: 250 gsm

Size:	S	M	L
Chest (to fit):	37/38	39/40	41/42
Size:	XL	XXL	3XL
Chest (to fit):	43/44	46/48	49/51

THERMO GUARD · SYMMETRY · Cut Out

RX401

RX401 Pro RTX

Pro Micro Fleece Jacket

100% polyester.
Unlined. Modern unisex fit. Full length zip. Self fabric side panels. Two front zip pockets. Bound cuffs and hem.

Weight: 200 gsm

Size:	XS	S	M	L
Chest (to fit):	34	36	40	44
Size:	XL	XXL	3XL	4XL
Chest (to fit):	48	52	56	60
Size:	5XL	6XL*	7XL*	
Chest (to fit):	62	64	66	

*Available in 6XL and 7XL.

Sedex

RG117 [TRF619]

RG117 Regatta

Classic Micro Fleece Jacket

100% polyester Layerlite® micro fleece.
Unlined.
Easy care and quick drying.
Taped neck. Full length zip.
Two front pockets.
Open cuffs and hem.
Cut out label.

Weight: 170 gsm

Size:	S	M	L
Chest (to fit):	37/38	39/40	41/42
Size:	XL	XXL	3XL
Chest (to fit):	43/44	46/48	49/51

Cut Out

LAYERLITE FLEECE

880M

880M Russell

Micro Fleece Jacket

100% polyester.
Pill resistant. Unlined.
Locker patch. Cadet bound collar.
Full length zip. Two front zip pockets.
Side vents. Open style cuffs and hem.
Flatlock stitched panels.

Weight: 190 gsm

Size:	XS	S	M
Chest (to fit):	34/36	36/38	38/40
Size:	L	XL	XXL
Chest (to fit):	40/42	42/44	44/46

RS114M

RS114B Online

RS114M Result Core

Micro Fleece Jacket

100% polyester.
Anti-pill finish. Unlined.
Taped back neck. Raglan sleeves.
Full length zip. Two front pockets.
Open cuffs and hem. Cut out label.

Weight: 200 gsm

Size:	XS	S	M	L	XL	XXL	3XL
Chest (to fit):	34	38	41	44	47	50	53

Result COLOUR

Cut Out

KB911 Kariban

Falco Micro Fleece Jacket

100% polyester micro fleece.
Pill resistant. Unlined. Chevron neck tape.
Full length zip. Two front zip pockets.
Open cuffs and hem.

Weight: 300 gsm

Size:	S	M	L	XL	XXL	3XL*
Chest (to fit):	34/36	38	40	42	44/46	48/50

*Available in 3XL.

Sedex

KB911

KARIBAN

GH110 [PF800]

GILDAN HAMMER

GH111 P435

GH110 Gildan

Hammer Micro Fleece Jacket

100% polyester.
Anti-pill finish. Unlined. Cadet collar.
Full length low profile zip.
Two front zip pockets.
Open cuffs and hem. Tear out label.

Weight: 280 gsm

Tear Out

WRAP

Sedex

Size:	S	M	L	XL	XXL	3XL	4XL
Chest (to fit):	34/36	38/40	42/44	46	48	50/52	54/56

H850 Henbury

Micro Fleece Jacket

100% polyester micro fleece.
Anti-pill finish. Unlined. Taped neck.
Ripstop nylon trim on collar. Full length zip.
Two front zip pockets. Side vents. Drop tail.
Open style hem and cuffs.

Weight: 280 gsm

Size:	S	M	L	XL	XXL	3XL*
Chest (to fit):	36/38	38/40	42	44/46	48	50/52

*Available in 3XL.

H850

HENBURY

H851 P435

RG138 [TRF557]

REGATTA PROFESSIONAL

RG138 Regatta

Micro Fleece Jacket

100% polyester 210 series Layerlite® micro fleece. Unlined.
Taped neck. Full length zip.
Two front zip pockets. Hemmed cuffs.
Open hem with adjustable drawcord.
Cut out label.

Weight: 210 gsm

Size:	S	M	L	XL
Chest (to fit):	37/38	39/40	41/42	43/44
Size:	XXL	3XL	4XL	
Chest (to fit):	46/48	49/51	52/54	

LAYERLITE FLEECE

Cut Out

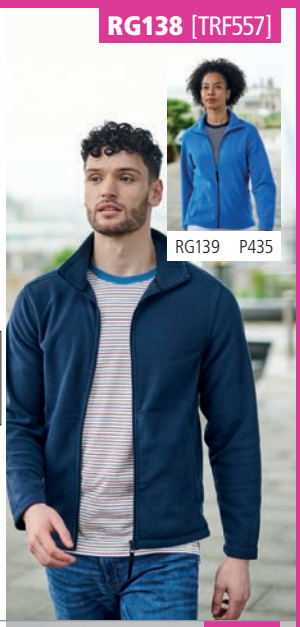

RG139 P435

KUSTOM KIT

K902 Kustom Kit

Corporate Micro Fleece Jacket

100% polyester.
Anti-pill finish. Double layer collar.
Taped neck and shoulders.
Full length front zip.
Two front zip pockets.
Cover stitching detail.
Twin needle open cuffs and hem.
Tear out label.

Weight: 220 gsm

Size:	XS	S	M	L
Chest (to fit):	32/34	36/38	40	42
Size:	XL	XXL	3XL	
Chest (to fit):	44	46/48	50/52	

Sedex

Tear Out

K902

SOFT SHELL & FLEECE

SF

SF28 SF Men

Micro Fleece Jacket

100% polyester micro fleece.
Anti-pill finish. Unlined.
Side and underarm panels with flatlock stitching. Trim on collar.
Full length zip.
Two front zip pockets.
Longline fitted shape.
Shaped back and front yokes.
Open cuffs and hem.

Weight: 200 gsm

Size:	S	M	L
Chest (to fit):	36/38	38/40	42
Size:	XL	XXL	
Chest (to fit):	44/46	48	

VEGAN

SK28 P435

SF28

LV550

LV551 P436

FINDEN+HALES

LV550 Finden & Hales
Contrast Micro Fleece Jacket

100% polyester.
Pill resistant. Unlined. Contrast inner collar. Full length zip.
Contrast panels with white piping down sides. Piping along raglan seams.
Two front zip pockets.
Elasticated cuffs.
Drawcord hem with toggles.

Weight: 280 gsm

Size:	S	M	L	
Chest (to fit):	36/38	38/40	42	
Size:	XL	XXL		
Chest (to fit):	44/46	48		

black/red/ white

navy/royal blue/ white

LV580

FINDEN+HALES

LV580 Finden & Hales
Unisex Micro Fleece Jacket

100% polyester. Unlined.
Funnel neck collar with bound contrast edge. Full length contrast zip with chin guard and inner zip guard.
Contrast shoulder and sleeve panels.
Contrast right chest zip pocket.
Seam under chest zip pocket.
Shaped side panels.
Two front zip pockets.
Contrast open bound cuffs and hem.

Weight: 280 gsm

Size:	XS	S	M	L
Chest (to fit):	34/36	36/38	38/40	42
Size:	XL	XXL	3XL	
Chest (to fit):	44/46	48	50/52	

black/gunmetal

black/red

navy/royal blue

RS115M

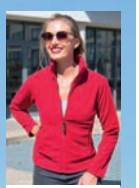

RS115F P435

Result

RS115M Result
Horizon High Grade Micro Fleece Jacket

100% polyester.
Unlined. Lightweight and quick drying.
Taped back neck. Full length zip.
Two front zip pockets.
Hemmed cuffs. Cut out label.

Weight: 280 gsm

Size:	XS	S	M	L
Chest (to fit):	34	38	41	44
Size:	XL	XXL	3XL*	
Chest (to fit):	46	48	54	

*Available in 3XL.

black*

navy*

dove grey

cardinal red

Cut Out

55500

SOL'S the fair spirit

55500 SOL'S
Nordic Fleece Jacket

black/ medium grey

navy/ medium grey

red/ medium grey

100% polyester.
Pill resistant. Unlined.
Contrast panels to collar, underarms and sides.
Taped neck. Collar high full length zip with chin guard.
Right chest zip pocket. Two front pockets. Open cuffs and hem.

Weight: 300 gsm

Size:	S	M	L	XL	XXL	
Chest (to fit):	36/38	38/40	41/42	43/44	45/47	

RG423 Regatta Contrast Collection
300 Fleece Jacket

black/seal grey

black/classic red

seal grey/black

navy/new royal

new royal/navy

classic red/black

100% polyester 300 series anti-pill Symmetry® fleece.
Unlined. Quick drying. Taped neck.
Raglan sleeves with contrast panels.
Full length low profile zip with chin guard and inner zip guard. Right chest zip pocket. Two front zip pockets.
Contrast lower body panel. Open cuffs with interactive attachment loops.
Adjustable drawcord hem. Cut out label.

SYMMETRY

Cut Out

Weight: 300 gsm

Size:	XS	S	M	L	XL	XXL	3XL	4XL
Chest (to fit):	35/36	37/38	39/40	41/42	43/44	46/48	49/51	52/54

RG423 [TRF523]

CONTRAST COLLECTION

REGATTA PROFESSIONAL

56000

SOL'S
the fair spirit

56000 SOL'S
Ness Zip Neck Fleece
100% polyester.
Pill resistant. High density. Unlined.
Taped neck. Elasticated cuffs.
Open hem with drawcord.

Weight: 300 gsm

Size:	S	M	L	XL	XXL	3XL	4XL*	5XL*
Chest (to fit):	36/38	38/40	41/42	43/44	45/47	47/49	50/52	53/55

*Available in 4XL and 5XL.

874M Russell
Zip Neck Outdoor Fleece
100% polyester.
Anti-pill, dense, compact pile fleece. Unlined.
Panel design with coverstitch detail. Two front zip pockets.
Hemmed cuffs. Adjustable drawcord hem.

Weight: 320 gsm

Size:	XS	S	M	L	XL	XXL
Chest (to fit):	34/36	36/38	38/40	40/42	42/44	44/46

874M

RUSSELL

REGATTA PROFESSIONAL

RG120 Regatta
Thor Zip Neck Fleece
100% polyester 250 series anti-pill Symmetry® fleece.
Unlined.
Two front zip pockets.
Fleece cuffs.
Adjustable drawcord hem.
Cut out label.

Weight: 250 gsm

Size:	S	M	L
Chest (to fit):	37/38	39/40	41/42
Size:	XL	XXL	3XL
Chest (to fit):	43/44	46/48	49/51

SYMMETRY

Cut Out

RG120 [TRA510]

Result

RS33 Result
Polartherm™ Zip Neck Fleece
100% polyester.
Pill resistant. Unlined. Two front pockets.
Elasticated cuffs. Open hem with adjustable drawcord. Cut out label.

Weight: 330 gsm

Size:	XS*	S	M	L
Chest (to fit):	34	37	41	44
Size:	XL	XXL	3XL**	
Chest (to fit):	48	52	54	

*Available in XS.
**Available in 3XL.

Cut Out

RS33

RS33B P646

Result

RS86 Result
Tech 3™ Zip Neck Sport Fleece
100% Tech™ polyester fleece.
Pill resistant. Unlined. Windproof and breathable. Contrast inner collar. Branded taped back neck. Contrast panel design with white piping detail. Two front pockets. Open cuffs. Adjustable drawcord hem. Cut out label (some colours in transition).

Weight: 330 gsm

Size:	XS	S	M
Chest (to fit):	34	37	41
Size:	L	XL	XXL
Chest (to fit):	44	48	52

Cut Out

WP BR

RS86

RG134 [TRF549]

REGATTA PROFESSIONAL

RG134 Regatta
Zip Neck Micro Fleece

100% polyester 170 series anti-pill Layerlite® micro fleece.
Unlined. Locker patch. Fleece cuffs.
Open style hem. Twin needle stitching.
Cut out label.

Weight: 170 gsm

Size:	S	M	L	XL
Chest (to fit):	37/38	39/40	41/42	43/44
Size:	XXL	3XL*	4XL*	
Chest (to fit):	46/48	49/51	52/54	

*Available in 3XL and 4XL.

LAYERLITE FLEECE

Cut Out

KARIBAN

KB912 Kariban
Enzo Zip Neck Micro Fleece

100% polyester.
Pill resistant. Unlined.
Chevron neck tape. Zip neck.
Two front pockets.
Cover stitching detail.
Open cuffs and hem.

Weight: 300 gsm

Size:	S	M	L
Chest (to fit):	34/36	38	40
Size:	XL	XXL	3XL*
Chest (to fit):	42	44/46	48/50

*Available in 3XL.

Sedex

KB912

RS112

Result core VALUE

RS112 Result Core
Zip Neck Micro Fleece

100% polyester.
Anti-pill dense knit. Unlined. Quick dry.
Raglan sleeves. Open cuffs. Flatlock stitching. Twin needle hem. Cut out label.

Weight: 200 gsm

Size:	XS	S	M	L
Chest (to fit):	34	38	41	44
Size:	XL	XXL	3XL	
Chest (to fit):	46	48	50	

Cut Out

HENBURY
CUT-OUT LABEL

H858 Henbury
Zip Neck Micro Fleece

100% polyester.
Anti-pill finish.
Unlined.
Zip neck with soft collar stand.
Shoulder yoke panel.
Two front zip pockets.
Bound cuffs.
Twin needle open hem.
Cut out label.

Weight: 280 gsm

Size:	XS	S	M	L
Chest (to fit):	34/36	36/38	38/40	42
Size:	XL	XXL	3XL	4XL
Chest (to fit):	44/46	48	50/52	54

Cut Out

H858

LV570

FINDEN+HALES

LV570 Finden & Hales
Zip Neck Piped Micro Fleece

100% polyester.
Unlined. Brushed one side.
Taped back neck.
Contrast hanging loop at back neck.
Contrast covered zip, with contrast zip pull. Fleece cuffs. Twin needle open hem.

Weight: 140 gsm

Size:	XS	S	M
Chest (to fit):	34/36	36/38	38/40
Size:	L	XL	XXL
Chest (to fit):	42	44/46	48

RUSSELL

881M Russell
Zip Neck Micro Fleece

100% polyester.
Pill resistant.
Unlined.
Cadet bound collar.
Locker patch.
Chin guard with inner zip guard.
Side vents.
Open cuffs and hem.
Flatlock stitched seams.

Weight: 190 gsm

Size:	S	M	L
Chest (to fit):	36/38	38/40	40/42
Size:	XL	XXL	
Chest (to fit):	42/44	44/46	

881M

54500

the fair spirit

55000 P425

10589 Online

54500 SOL'S

Ladies North Fleece Jacket

100% polyester.
Pill resistant. Unlined.
High density. Shaped fit.
Taped neck. Full length zip.
Two front zip pockets.
Elasticated cuffs.
Open hem with drawcord.

Weight: 300 gsm

Size:	S	M	L	XL	XXL
Ladies size:	8/10	10/12	12/14	14/16	16/18

RG123 Regatta

Ladies Thor III Fleece Jacket

100% polyester 280 series anti-pill Symmetry® fleece.
Unlined. Shaped fit. Taped neck. Locker patch.
Raglan sleeves. Full length zip. Two front zip pockets.
Fleece cuffs. Adjustable drawcord hem.
Double stitch detail. Cut out label.

Weight: 280 gsm

Size:	XXS*	XS*	S	M	L	XL	XXL	3XL	4XL*
Ladies size:	6	8	10	12	14	16	18	20	22
Chest (to fit):	30	32	34	36	38	40	43	45	47

*Available in XXS, XS and 4XL.

SYMMETRY

Cut Out

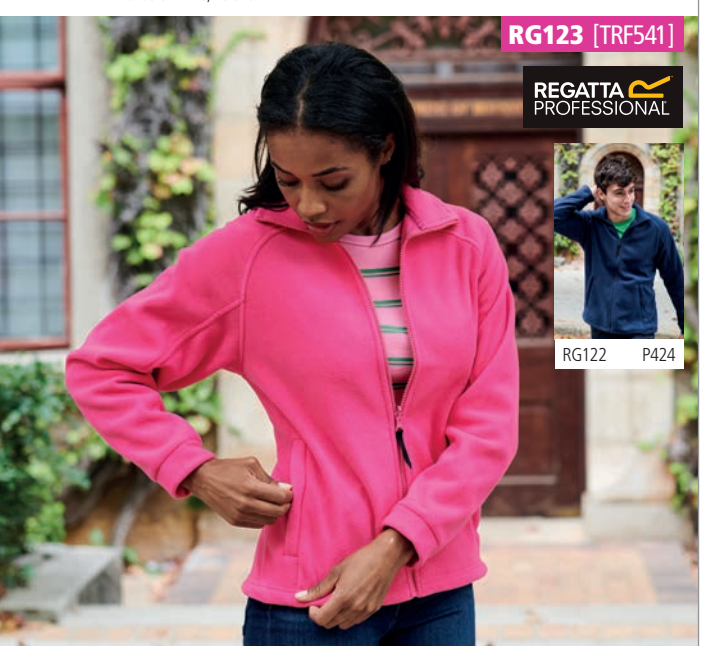

RG123 [TRF541]

REGATTA PROFESSIONAL

RG122 P424

Result core VALUE

Result COLOUR

RS220F

RS220F Result Core

Ladies Fashion Fit Outdoor Fleece

100% polyester.
Fitted style. Anti-pill finish. Unlined.
Collar high full length zip. Two front zip pockets. Black elastane bound cuffs.
Twin needle stitching. Cut out label.

Weight: 280 gsm

Size:	XS	S	M	
Ladies size:	8	10	12	
Size:	L	XL	XXL	
Ladies size:	14	16	18	

Cut Out

RS220M P424

SOL'S

the fair spirit

02094

02094 SOL'S

Ladies Norman Fleece Jacket

100% polyester.
Unlined. Shaped fit. Full length zip.
Two front zip pockets.
Open cuffs and hem.
Tear out label.

Weight: 220 gsm

Size:	S	M	L	
Ladies size:	8/10	10/12	12/14	
Size:	XL	XXL		
Ladies size:	14/16	16/18		

Tear Out

02093 P424

SOFT SHELL & FLEECE

RUSSELL

870F

870F Russell

Ladies Outdoor Fleece

100% polyester.
Anti-pill, dense, compact pile fleece. Unlined.
Shaped fit. Panel design with coverstitch detail. Full length zip. Two front zip pockets.
Hemmed cuffs. Adjustable drawcord hem.

Weight: 320 gsm

Size:	XS	S	M	
Ladies size:	8	10	12	
Chest (to fit):	30/32	32/34	34/36	
Size:	L	XL	XXL	
Ladies size:	14	16	18	
Chest (to fit):	36/38	38/40	40/42	

870B P646

870M P426

REGATTA PROFESSIONAL

RG343 Regatta

Ladies Salamba Marl Fleece Jacket

100% polyester anti-pill Symmetry® fleece. Unlined.
Quick drying, easy care marl effect fleece.
Stretch bound collar and cuffs. Full length zip with chin guard and inner zip guard.
Raglan sleeves.
Two front zip pockets. Open hem.
Cut out label.

Weight: 200 gsm

Size:	XS	S	M	L
Ladies size:	8	10	12	14
Chest (to fit):	32	34	36	38
Size:	XL	XXL	3XL	
Ladies size:	16	18	20	
Chest (to fit):	40	43	45	

SYMMETRY

Cut Out

REGATTA PROFESSIONAL

RG110 Regatta

Ladies Thornly Marl Fleece Jacket

100% polyester anti-pill Symmetry® fleece. Unlined. Quick drying, easy care marl effect fabric. Shaped fit. Taped neck and shoulders. Full length zip with chin guard and inner zip guard. Two front zip pockets. Fleece cuffs. Open hem. Contrast flatlock stitching. Cut out label.

Weight: 220 gsm

SYMMETRY

Size:	S	M	L
Ladies size:	10	12	14
Chest (to fit):	34	36	38
Size:	XL	XXL	3XL
Ladies size:	16	18	20
Chest (to fit):	40	43	45

Cut Out

RS220M&F
CORE FLEECE JACKET
P424 & P433
LUXURIOUS
280gsm
SOFT FEEL FLEECE
• EASY CARE, EASY WEAR
• READY TO BRAND
OEKO-TEX® CONFIDENCE IN TEXTILES STANDARD 100

TEE JAYS

T9616 Tee Jays

Ladies Knitted Outdoor Fleece Jacket

100% polyester.
Marl effect fabric.
Brushed back fleece.
Tailored fashion fit.
Full length zip with chin guard and inner zip guard. Two front zip pockets.
Branded zip pulls and hanging loop.
Black bound collar, cuffs and hem.

Weight: 280 gsm

Size:	S	M	L
Ladies size:	8/10	10/12	12/14
Size:	XL	XXL	
Ladies size:	14/16	16/18	

GH111 [PF800L]

GILDAN HAMMER

GH110 P429

GH111 Gildan

Hammer Ladies Micro Fleece Jacket

100% polyester.
Anti-pill finish. Unlined. Semi-fitted. Cadet collar.
Full length low profile zip.
Two front zip pockets.
Open cuffs and hem.
Tear out label.

Weight: 280 gsm

Sedex WRAP

Size:	S	M	L	XL	XXL	3XL	4XL
Ladies size:	6/8	8/10	12	14	16	18	20

Tear Out

H851 Henbury

Ladies Micro Fleece Jacket

100% polyester.
Anti-pill finish. Unlined. Shaped fit.
Taped neck. Ripstop nylon bound collar edge.
Full length zip. Two front zip pockets.
Open style cuffs and hem.

Weight: 280 gsm

Size:	S	M	L	XL	XXL
Ladies size:	10	12	14	16	18
Chest (to fit):	32/34	34/36	36/38	38/40	40/42

H851

HENBURY

H850 P429

RG139 [TRF565]

REGATTA PROFESSIONAL

RG139 Regatta

Ladies Micro Fleece Jacket

100% polyester 210 series Layerlite® micro fleece. Unlined.
Shaped fit. Taped neck. Full length zip.
Two front zip pockets. Open cuffs. Open hem with adjustable drawcord.
Cut out label.

Weight: 210 gsm

Size:	S	M	L
Ladies size:	10	12	14
Chest (to fit):	34	36	38
Size:	XL	XXL	3XL
Ladies size:	16	18	20
Chest (to fit):	40	43	45

Cut Out

LAYERLITE FLEECE

RG138 P429

SK28

SKINNIFIT SF

SK28 SF

Ladies Micro Fleece Jacket

100% polyester.
Anti-pill finish. Unlined. Side and underarm panels with flatlock stitching.
Trim on collar. Full length zip.
Two front zip pockets. Longline fitted shape. Shaped back and front yokes.
Open cuffs and hem.

Weight: 200 gsm

Size:	XS	S	M
Ladies size:	8	10	12
Chest (to fit):	30/32	32/34	34/36
Size:	L	XL	XXL
Ladies size:	14	16	18
Chest (to fit):	36/38	38/40	40/42

PETA-APPROVED VEGAN

SF28 P429

RS115F

Result

RS115F Result

Ladies Horizon High Grade Micro Fleece Jacket

100% polyester.
Unlined. Lightweight and quick drying.
Taped back neck. Full length zip. Two front zip pockets. Hemmed cuffs. Cut out label.

Weight: 280 gsm

Size:	XS	S	M
Ladies size:	8	10	12
Size:	L	XL	XXL
Ladies size:	14	16	18

Cut Out

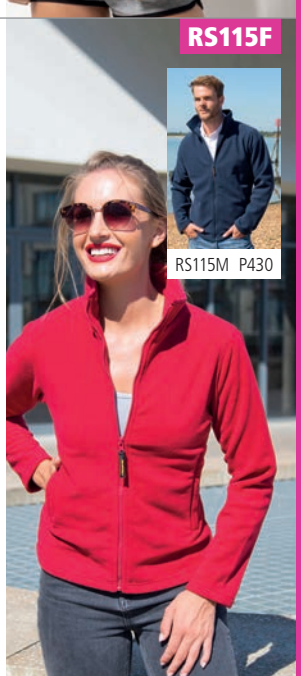

RS115M P430

LV551

LV550 P430

FINDEN+HALES

LV551 Finden & Hales

Ladies Contrast Micro Fleece Jacket

100% polyester.
Pill resistant. Unlined. Fitted style. Contrast inner collar. Taped neck. Piping along raglan seams. Contrast panels with white piping down sides. Full length zip. Two front zip pockets. Elasticated cuffs. Drawcord hem with toggles.

Weight: 280 gsm

Size:	S	M	L
Ladies size:	10	12	14
Chest (to fit):	32/34	34/36	36/38
Size:	XL	XXL	
Ladies size:	16	18	
Chest (to fit):	38/40	40/42	

black/red/white navy/royal blue/white

RG367 [TRF621]

RG366 P426

REGATTA PROFESSIONAL

RG367 Regatta

Ladies X-Pro Coldspring II Fleece Jacket

100% polyester knit effect fleece. Contrast Extol stretch hood, shoulder, underarm and side body panels. Grown on hood with stretch bound opening. Full length zip with chin guard. Reflective detail on sleeves. Right chest zip pocket with reflective detail. Two front zip pockets. RFID pocket protection. Thumbholes on cuffs. Stretch bound cuffs and hem. Cut out label.

Weight: 235 gsm

EXTOL STRETCH

Size:	S	M	L
Ladies size:	10	12	14
Chest (to fit):	34	36	38
Size:	XL	XXL	3XL
Ladies size:	16	18	20
Chest (to fit):	40	43	45

oxford blue marl/navy grey marl/black

Cut Out

PR803

PR804 P436

NEW

PREMIER

PR803 Premier

Artisan Fleece Gilet

100% polyester.
Easy care fabric. Full length two way zip. Two front zip pockets. Front and back panels. Contrast trim detail.

Weight: 260 gsm

Size:	S	M	L
Chest (to fit):	34	38	42
Size:	XL	XXL	3XL
Chest (to fit):	46	50	54

black/black navy/brown moss green/brown burgundy/brown

WRAP Sedex EASY CARE

SOL'S the fair spirit

51000 SOL'S

Unisex Norway Fleece Bodywarmer

100% polyester.
Pill resistant. Unlined. Covered full length zip. Right chest zip pocket. Two front zip pockets. Polyester/elastane bound collar, armholes, hem, shoulders and zips.

Weight: 320 gsm

Size:	XS*	S	M
Chest (to fit):	35/36	36/38	38/40
Size:	L	XL	XXL
Chest (to fit):	41/42	43/44	45/47
Size:	3XL	4XL**	5XL**
Chest (to fit):	47/49	50/52	53/55

*Not available in XS. **Available in 4XL and 5XL.

black** navy** royal blue* fir green lime green
charcoal burgundy* red orange neon yellow**

Result

RS37 Result

Polartherm™ Fleece Bodywarmer

100% polyester.
Anti-pill finish. Unlined. Full length zip. Two front zip pockets. Decorative body yoke. Open style hem. Cut out label.

Weight: 330 gsm

Size:	XS*	S	M
Chest (to fit):	35	38	41
Size:	L	XL	XXL
Chest (to fit):	44	47	50

*Available in XS.

black* white* navy* forest green
royal blue red yellow

Result COLOUR

Cut Out

PREMIER

PR804 Premier

Ladies Artisan Fleece Gilet

100% polyester.
Easy care fabric. Full length two way zip. Two front zip pockets. Front and back panels. Contrast trim detail.

Weight: 260 gsm

Size:	XS	S	M	L
Ladies size:	8	10	12	14
Chest (to fit):	33	35	37	39
Size:	XL	XXL	3XL	
Ladies size:	16	18	20	
Chest (to fit):	41	43	45	

black/black navy/brown moss green/brown burgundy/brown

WRAP Sedex EASY CARE

51000

RS37

RS37B P646

PR804

PR803 P436

NEW

REGATTA PROFESSIONAL

RG182 Regatta
Haber II Fleece Bodywarmer

100% polyester 250 series anti-pill Symmetry® fleece. Unlined.
Full length zip. Back and front yoke.
Elasticated bound armholes.
Two front zip pockets. Adjustable drawcord hem. Interactive style.
Cut out label.

Weight: 250 gsm

Size:	S	M	L	
Chest (to fit):	37/38	39/40	41/42	
Size:	XL	XXL		
Chest (to fit):	43/44	46/48		

black dark navy

Cut Out SYMMETRY Interactive Style

Result core VALUE

RS116 Result Core
Micro Fleece Gilet

100% polyester micro fleece.
Anti-pill dense knit. Unlined.
Soft, light and high stretch fabric.
Quick dry. Full length zip.
Two front pockets. Open hem.
Decorative stitch detail.

Weight: 200 gsm

Size:	XS	S	M	L
Chest (to fit):	34	38	41	44
Size:	XL	XXL	3XL	
Chest (to fit):	47	50	53	

black navy royal blue forest green charcoal red orange

REGATTA PROFESSIONAL

RG184 Regatta
Ladies Haber II Fleece Bodywarmer

100% polyester 250 series anti-pill Symmetry® fleece. Unlined.
Shaped fit. Full length zip. Back and front yoke. Elasticated bound armholes. Two front zip pockets. Adjustable drawcord hem. Interactive style. Cut out label.

Weight: 250 gsm

Size:	XS	S	M	L
Ladies size:	8	10	12	14
Chest (to fit):	32	34	36	38
Size:	XL	XXL	3XL	
Ladies size:	16	18	20	
Chest (to fit):	40	43	45	

black dark navy

SYMMETRY Interactive Style Cut Out

REGATTA PROFESSIONAL

RG115 Regatta
Micro Fleece Bodywarmer

100% polyester 210 series Layerlite® micro fleece. Unlined.
Taped neck. Full length zip.
Two front zip pockets. Open hem.
Branding on back of collar/no branding.
Cut out label (some colours in transition).

Weight: 210 gsm

Size:	S	M	L	
Chest (to fit):	37/38	39/40	41/42	
Size:	XL	XXL	3XL	
Chest (to fit):	43/44	46/48	49/51	

black dark navy seal grey classic red

Cut Out LAYERLITE FLEECE

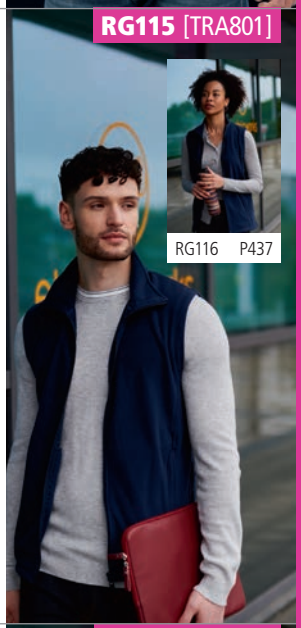

RUSSELL

872M Russell
Outdoor Fleece Gilet

100% polyester.
Anti-pill, dense, compact pile fleece.
Unlined. Panel design with coverstitch detail. Full length zip. Two front zip pockets. Reverse tape zips.
Adjustable drawcord hem.

Weight: 320 gsm

Size:	XS	S	M
Chest (to fit):	34/36	36/38	38/40
Size:	L	XL	XXL
Chest (to fit):	40/42	42/44	44/46

black french navy bright royal bottle green convoy grey burgundy classic red

REGATTA PROFESSIONAL

RG116 Regatta
Ladies Micro Fleece Bodywarmer

100% polyester 210 series Layerlite® micro fleece. Unlined.
Shaped fit. Taped neck.
Full length zip. Two front zip pockets.
Open hem. Cut out label.

Weight: 210 gsm

Size:	XS	S	M	L
Ladies size:	8	10	12	14
Chest (to fit):	32	34	36	38
Size:	XL	XXL	3XL	
Ladies size:	16	18	20	
Chest (to fit):	40	43	45	

black dark navy classic red

Cut Out LAYERLITE FLEECE

Recycled trousers & shorts	72 - 73
Chinos	439 - 443
Jeans	444 - 445
Leisure trousers	446 - 447
Shorts	448 - 449

SD47
SO DENIM
ANNA KNITTED
LONG SLEEVE
SHIRT
BLACK
P335

SD42
SO DENIM
OSCAR
KNITTED LONG
SLEEVE SHIRT
BLUE
P335

SD14
SO DENIM
LADIES LARA
SKINNY JEANS
DARK BLUE
WASH
P444

SD01
SO DENIM
MENS LEO
STRAIGHT
JEANS
BLACK
P445

01424

SOL'S the fair spirit

01425 P439

01424 SOL'S

Jules Chino Trousers

98% cotton twill/2% elastane.
Flat front. Belt loops.
Zip fly with button over.
Two side pockets.
Ticket pocket. Rear jetted pockets.

Weight: 240 gsm

Waist (to fit):	28	30	32	34	36	38	40	42	44	46
European size:	38	40	42	44	46	48	50	52	54	56
Leg length:	Reg 33		Long 35*							

*Available in long leg.

SD20

So DENIM by AWDis

SD25 P439

SD20 So Denim

Adam Slim Chinos

98% cotton/2% elastane.
Stretch twill with peach finish.
Slim fit.
Self fabric belt loops.
YKK zip with button over.
Two side pockets.
Rear jetted pockets.

Sedex PETA-APPROVED VEGAN

Weight: 290 gsm

Waist (to fit):	28	30	32	34	36	38	40
Leg length:	Reg 31		Long 33				

01425 SOL'S

Ladies Jules Chino Trousers

98% cotton twill/2% elastane.
Flat front. Belt loops. Zip fly with button over.
Rear mock jetted pockets. 7/8 length.

Weight: 240 gsm

Ladies size:	6	8	10	12	14	16	18
Waist (to fit):	24	26	28	30	32	34	36
European size:	34	36	38	40	42	44	46
Leg length:	27.5						

SD25 So Denim

Lily Skinny Chinos

98% cotton/2% elastane.
Stretch twill with peach finish. Skinny fit.
Self fabric belt loops. YKK zip with button over.
Two side pockets. Rear jetted pockets.

Sedex PETA-APPROVED VEGAN

Weight: 290 gsm

Ladies size:	6	8	10	12	14	16	18
Leg length:	Reg 30		Long 32				

01425

SOL'S the fair spirit

01424 P439

SD25

So DENIM by AWDis

SD20 P439

FR621

FR622 P440

FR621 Front Row

Stretch Chino Trousers

97% cotton/3% elastane stretch twill.
Stretch fabric for ease of movement. Washed garment.
Flat front. Belt loops. YKK zip fly with with button over.
Two side pockets. Rear jetted pockets with button closure.
Bone effect buttons. Tag free.

Weight: 220 gsm

Waist (to fit):	28	30	32	34	36	38	40
Leg length:	Reg 32		Long 34				

No Label

KB740

KARIBAN

KB741 P440

KB740 Kariban

Chino Trousers

98% cotton twill/2% elastane.
Enzyme washed. Modern style. Flat front.
Belt loops. Zip fly with button over. Two side pockets.
Ticket and coin pocket. Rear piped pockets.

Weight: 245 gsm

Size:	S	M	L	XL	XXL	3XL	
Waist (to fit):	30	32	34	36	38	40	
European size:	40	42	44	46	48	50	

FR622 Front Row

Ladies Stretch Chino Trousers

97% cotton/3% elastane stretch twill.
Stretch fabric for ease of movement. Washed garment. Flat front.
Belt loops. YKK zip fly with button over. Two side pockets.
Rear jetted pockets with button closure. Bone effect buttons. Tag free.

Weight: 220 gsm

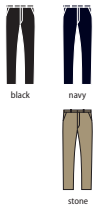

Size:	XS	S	M	L	XL	XXL
Ladies size:	8	10	12	14	16	18
Waist (to fit):	26	28	30	32	34	36
Leg length:	Reg 32					

No Label

FR622

FR621 P440

KB741 Kariban

Ladies Chino Trousers

98% cotton twill/2% elastane.
Enzyme washed fabric. Modern style. Flat front.
Belt loops. Zip fly with button over. Two side pockets.
Ticket pocket. Rear piped pockets.

Weight: 245 gsm

Ladies size:	8	10	12	14	16	18	
Waist (to fit):	26	28	30	32	34	36	
European size:	36	38	40	42	44	46	

KB741

KARIBAN

KB740 P440

PR560

PR570 P441

03178

03179 P441

NEW

PR560 Premier

Performance Chino Jeans

63% polyester/35% cotton/2% elastane.
Easy care fabric. Stretch fabric for ease of movement. Belt loops. YKK zip fly with button over. Two side pockets with rivet detail.
Rear patch pockets. Domestic wash 60°C.

EASY CARE

Weight: 260 gsm

Waist (to fit):	30	32	34	36	38	40	42	44
Leg length:	Reg 31		Long 34					

03178 NEOBLU

Gustave Chino Trousers

98% cotton/2% elastane.
Elasticated waistband. Belt loops.
Zip fly with button over. Two side pockets.
Two rear welt pockets with buttons.
Unbranded size label.

No Label

Weight: 335 gsm

Waist (to fit):	28	30	32	34	36	38	40	42	44	46
European size:	38	40	42	44	46	48	50	52	54	56

PR570 Premier

Ladies Performance Chino Jeans

63% polyester/35% cotton/2% elastane.
Easy care fabric. Stretch fabric for ease of movement. Belt loops. YKK zip fly with button over.
Two side pockets with rivet detail. Rear patch pockets. Domestic wash 60°C.

EASY CARE

Weight: 260 gsm

Ladies size:	8	10	12	14	16	18	20	22	24
Waist (to fit):	24	26	28	30	32	34	36	38	40
Leg length:	Reg 31			Long 34					

03179 NEOBLU

Ladies Gustave Chino Trousers

98% cotton/2% elastane.
Elasticated waistband. Belt loops.
Zip fly with button over. Two side pockets.
Two rear welt pockets with buttons.
Unbranded size label.

No Label

Weight: 335 gsm

Waist (to fit):	26	28	30	32	34	36	38
European size:	36	38	40	42	44	46	48

PR570

PR560 P441

03179

03178 P441

NEW

H650

HENBURY

H651 P442

BK501 [8807]

BROOK TAVERNER
SINCE 1912

BK502 P442

H650 Henbury

Stretch Flex Waistband Chino Trousers

98% cotton/2% elastane twill.
Slim fit. Part elasticated flexible waistband with belt loops.
YKK zip fly with button over. Two slanted side pockets.
Rear jetted pockets with button closure.

Weight: 225 gsm

Waist (to fit):	30	32	34	36	38	40	42*	44*
Leg length:	Reg 32		Long 34		Unfinished**			

*Waist 42 and 44 have unfinished leg only. **Unfinished leg not available in waists 30 to 40.

BK501 Brook Taverner

Miami Slim Fit Chino Trousers

97% cotton/3% elastane.
Slim fit. Stretch waistband. Flat front. Belt loops.
Zip fly with button over. Two side pockets.
Rear jetted pockets. Media pocket.

Sedex

Weight: 350 gsm

Waist (to fit):	32	34	36	38	40
Leg length:	Reg 31.5		Long 33		

Additional sizes available on request.

H651 Henbury

Ladies Stretch Chino Trousers

98% cotton/2% elastane twill.
Slim fit. Belt loops. YKK zip fly with button over. Back darts.
Two slanted side pockets. Rear jetted pockets with button closure.

Weight: 225 gsm

Ladies size:	8	10	12	14	16	18	20	22
Waist (to fit):	26	28	30	32	34	36	38	40
Leg length:	Reg 32							

BK502 Brook Taverner

Ladies Houston Slim Leg Chino Trousers

97% cotton/3% elastane.
Slim fit. Stretch waistband. Flat front. Belt loops.
Zip fly with button over. Two side pockets. Rear jetted pockets.

Sedex

Weight: 350 gsm

Ladies size:	8	10	12	14	16	18	20
Leg length:	Reg 29		Long 31				

Additional sizes available on request.

H651

HENBURY

H650 P442

BK502 [2303]

BROOK TAVERNER
SINCE 1912

BK501 P442

H608

HENBURY

H608 Henbury
Flat Fronted Chino Trousers

100% cotton Teflon®.
Teflon® stain resistant coating. Relaxed fit with straight leg.
Belt loops. Zip fly with button over. Two side pockets.
Ticket pocket. Jetted rear pockets with button closure.

Weight: 270 gsm

Waist (to fit):	30	32	34	36	38	40	42*	44*
Leg length:	Reg 32		Long 34		Unfinished**			

*Waist 42 and 44 have unfinished leg only.
**Unfinished leg not available in waists 30 to 40.

H640

HENBURY

H641 P443

H640 Henbury
65/35 Flat Fronted Chino Trousers

65% polyester/35% cotton twill.
Straight leg. Flat front. Belt loops.
Zip fly with button over. Two side pockets.
Coin pocket. Rear pockets with button closure.

Weight: 255 gsm

Waist (to fit):	30	32	34	36	38	40	42*	44*
Leg length:	Reg 32		Long 34		Unfinished**			

*Waist 42 and 44 have unfinished leg only.
**Unfinished leg not available in waists 30 to 40.

BK504 Brook Taverner
Ladies Austin Chino Skirt

97% cotton/3% elastane.
A-line style. Belt loops. Zip fly with mock horn button over.
Two side pockets and rear jetted pockets with pinstripe lining.
Back vent. Machine washable.

Weight: 350 gsm

Ladies size:	8	10	12	14	16	18	20
Length:	Reg						

Additional colours and sizes available on request.

BK504 [2302]

BROOK TAVERNER
SINCE 1912

H641 Henbury
Ladies 65/35 Flat Fronted Chino Trousers

65% polyester/35% cotton twill.
Straight leg. Flat front. Belt loops. Zip fly with button over.
Two side pockets. Rear pockets with button closure.

Weight: 255 gsm

Size:	XS	S	M	L	XL	XXL	3XL	4XL
Ladies size:	8	10	12	14	16	18	20	22
Waist (to fit):	26	28	30	32	34	36	38	40
Leg length:	Reg 31		Long 33					

H641

HENBURY

H640 P443

SD04

SD14 P444

SD04 So Denim

Mens Max Slim Jeans

99% cotton/1% elastane.*
Stretch denim. Slim fit. Self fabric belt loops.
YKK zip fly with button over.
Metal rivet detail at pocket corners.
Five pocket styling. Twin needle stitching.

Waist (to fit):	28 30 32 34 36 38 40
Leg length:	Reg 31 Long 33

*Black 73% cotton/25% polyester/2% elastane.

SD14

SD04 P444

SD14 So Denim

Ladies Lara Skinny Jeans

98% cotton/2% elastane.*
Stretch denim. Skinny fit. Self fabric belt loops.
YKK zip fly with button over. Metal rivet detail at pocket corners. Five pocket styling. Twin needle stitching.

Ladies size:	6 8 10 12 14 16 18
Leg length:	Short 28** Reg 30 Long 32

*Black 77% cotton/21% polyester/2% elastane.
**Available in short leg.

SF600 SF Men

Skinni Jeans

73% cotton/25% polyester/2% elastane twill.
Garment washed for a softer feel. Skinny, modern retail fit.
Back yoke for a great fit. Belt loops with topstitching.
Plain metal trims with YKK zip. Five pocket styling.

Waist (to fit):	28 30 32 34 36 38 40
Leg length:	Reg 32 Long 34

SF600

SK600 P445

SD11

SD01 P445

SD11 So Denim

Ladies Katy Straight Jeans

98% cotton/2% elastane.*
Stretch denim. Straight fit. Self fabric belt loops.
YKK zip fly with button over.
Metal rivet detail at pocket corners.
Five pocket styling. Twin needle stitching.

Ladies size:	6	8	10	12	14	16	18
Leg length:	Reg 30		Long 32				

*Black 77% cotton/21% polyester/2% elastane.

SK600 SF

Ladies Skinni Jeans

73% cotton/25% polyester/2% elastane twill.
Garment washed for a softer feel. Skinny, modern retail fit.
Back yoke and higher waist for a great fit. Belt loops with topstitching.
Plain metal trims with YKK zip. Five pocket styling. Twin needle topstitching.

Ladies size:	8	10	12	14	16	18	
Waist (to fit):	26	28	30	32	34	36	
Leg length:	Reg 32		Long 34				

SK600

SF600 P444

SD01

SD11 P445

SD01 So Denim

Mens Leo Straight Jeans

99% cotton/1% elastane.*
Stretch denim. Straight fit. Self fabric belt loops.
YKK zip fly with button over. Five pocket styling.
Metal rivet detail at pocket corners. Twin needle stitching.

Waist (to fit):	28	30	32	34	36	38	40	
Leg length:	Reg 31		Long 33					

*Black 73% cotton/25% polyester/2% elastane.

RG232 [TRJ330]

RG235 P446

RG233 [TRJ331]

RG232 Regatta

Action Trousers

65% polyester/35% cotton.
Water repellent finish. Part elasticated waistband with belt loops. Zip fly with button over. Knee patches.
Two large side pockets with hem bellows. Right leg zip pocket.
Two rear pockets - right with zip.

Weight: 170 gsm

Waist (to fit):	30	32	34	36	38	40	42	44
Leg length:	Short 29		Reg 31		Long 33			

RG233 Regatta

Lined Action Trousers

65% polyester/35% cotton.
Water repellent finish. Warm scrim lining. Part elasticated waistband with belt loops. Zip fly with button over. Knee patches.
Two large side pockets with hem bellows. Right leg zip pocket.
Two rear pockets - right with zip.

Weight: 170 gsm

Waist (to fit):	30	32	34	36	38	40	42	44
Leg length:	Short 29		Reg 31		Long 33			

RG235 Regatta

Ladies New Action Trousers

65% polyester/35% cotton.
Water repellent finish. Part elasticated waistband with belt loops. Zip fly with button over. Knee patches. Two large side pockets with hem bellows. Right leg zip pocket. Rear pockets - right with zip.

Weight: 170 gsm

Ladies size:	10	12	14	16	18	20
Waist (to fit):	27	29	31	33	36	38
Leg length:	Short 27		Reg 29		Long 31	

RG031 Regatta

Linton Waterproof Overtrousers

Isotex® 5000 coated polyester.
Waterproof with taped seams. Windproof and breathable.
Elasticated waistband with drawcord. Two side zip pockets.
Protective overlay to knees and seat area.
Adjustable open leg ends.

Size:	S	M	L	XL	XXL
Waist (to fit):	30/32	33/34	36/37	38/40	42/44
Leg length:	Reg 31				

RG235 [TRJ334]

RG232 P446

RG031 [TRW458]

FR625

FRONT ROW & CO
EST. 1991

FR625 Front Row

Stretch Cargo Trousers

97% cotton/3% elastane stretch twill.
Washed garment. Slim fit. Belt loops. YKK zip fly with metal button over. Flat felled seams on inside and outside legs.
Two side pockets. Rear welt pockets. Cargo leg pockets. Knee darts. Lower leg panel on back. Drawcord inside leg ends. Tag free.

Weight: 220 gsm

Size:	XS	S	M	L	XL	XXL
Waist (to fit):	30	32	34	36	38	40
Leg length:	32					

No Label

SP105

KARIBAN

SP105 Kariban

Heavy Canvas Trousers

100% cotton heavy canvas.
Belt loops. Zip fly with button over.
Two side pockets. Tear release rear pockets.
Double side leg pockets, one tear release, one zip on each side.

Weight: 270 gsm

Size:	XS	S	M	L	XL	XXL	3XL
Waist (to fit):	28/30	30	32	34	36	38	40
European size:	38	40	42	44	46	48	50

KB744 Kariban

Multi-Pocket Trousers

98% cotton/2% elastane.
Twill fabric with peached finish. Belt loops. Zip fly with concealed button over. Two side pockets. Rear and two side leg pockets with tear release flaps. Specifically treated to appear aged.
Due to the dyeing process each garment is unique.

Weight: 245 gsm

Size:	S	M	L	XL	XXL	3XL
Waist (to fit):	30	32	34	36	38	40
European size:	40	42	44	46	48	50

KB744

KARIBAN

KB739 Kariban

Ladies Day to Day Trousers

65% polyester/35% cotton.
Part elasticated waistband with belt loops. Zip fly with button over. Two side pockets. Two rear piped pockets with reinforced stitching. Hanging loop on inside waist. 60°C wash.

Weight: 190 gsm

Size:	XS	S	M	L	XL	XXL	3XL
Ladies size:	8	10	12	14	16	18	20

KB739

KARIBAN

RG234 Regatta

Action Shorts

65% polyester/35% cotton.
Water repellent finish. Part elasticated waistband with belt loops.
Zip fly with button over. Two large side pockets with hem bellows.
Rear pockets - right with zip. Cut out label.

Weight: 170 gsm

Cut Out

Waist (to fit):	30	32	34	36	38	40	42	44

01660 SOL'S

Jackson Bermuda Shorts

100% cotton twill.
Casual style. Belt loops. Button fly. Two front pockets.
Two side cargo pockets with button flap. Rear pockets with flaps.

Weight: 245 gsm

Waist (to fit):	28	30	32	34	36	38	40	42
European size:	38	40	42	44	46	48	50	52

KB777 Kariban

Trekker Shorts

100% cotton twill.
Belt loops. Zip fly with button over. Two side pockets, one with inner coin pocket.
Rear pockets. Left leg double pocket. Right leg double pocket, one being a media pocket.

Weight: 240 gsm

Size:	S	M	L	XL	XXL	3XL
Waist (to fit):	30	32	34	36	38	40
European size:	40	42	44	46	48	50

KB777

KARIBAN

KB754 Kariban

Multi-Pocket Shorts

98% cotton/2% elastane.
Twill fabric with peached finish. Belt loops. Zip fly with concealed button over.
Two side pockets. Rear and two side leg pockets with tear release flaps.
Specifically treated to appear aged. Due to the dyeing process each garment is unique.

Weight: 245 gsm

Size:	S	M	L	XL	XXL	3XL
Waist (to fit):	30	32	34	36	38	40
European size:	40	42	44	46	48	50

KB754

KARIBAN

FR606 P449

FR605 Front Row
Stretch Chino Shorts

97% cotton/3% elastane stretch twill.
Stretch fabric for ease of movement. Garment washed. Flat front. Belt loops.
YKK zip fly with button over. Two side pockets.
Rear jetted pockets with button closure. Bone effect buttons. Tag free.

Weight: 220 gsm

Waist (to fit):	28	30	32	34	36	38	40

No Label

KB751 P449

KB750 Kariban
Chino Bermuda Shorts

98% cotton twill/2% elastane.
Enzyme washed. Modern style. Flat front. Belt loops.
Zip fly with button over. Two side pockets.
Ticket and coin pocket. Rear piped pockets.

Weight: 245 gsm

Size:	S	M	L	XL	XXL	3XL
Waist (to fit):	30	32	34	36	38	40
European size:	40	42	44	46	48	50

FR606 Front Row
Ladies Stretch Chino Shorts

97% cotton/3% elastane stretch twill.
Stretch fabric for ease of movement. Garment washed. Flat front. Belt loops.
YKK zip fly with button over. Two side pockets.
Rear jetted pockets with button closure. Bone effect buttons. Tag free.

Weight: 220 gsm

Size:	XS	S	M	L	XL	XXL
Ladies size:	8	10	12	14	16	18
Waist (to fit):	26	28	30	32	34	36

No Label

KB751 Kariban
Ladies Chino Bermuda Shorts

98% cotton twill/2% elastane.
Enzyme washed. Modern style. Flat front. Belt loops.
Zip fly with button over. Two side pockets.
Ticket and coin pocket. Rear piped pockets.

Weight: 245 gsm

Ladies size:	8	10	12	14	16	18
Waist (to fit):	26	28	30	32	34	36
European size:	36	38	40	42	44	46

FR605 P449

KB750 P449

Recycled performance wear	74 - 75
Performance t-shirts	451 - 455
Contrast performance t-shirts	456
Performance polos	457 - 459
Contrast performance polos	459 - 461
Performance vests	463
Long sleeve performance t-shirts	464
Long sleeve base layers	464
Performance sweats & tops	465 - 467
Performance hoodies	468
Performance zip hoodies	469 - 471
Performance outerwear	472 - 473
Ladies performance t-shirts	474 - 475
Ladies long sleeve performance t-shirts	476
Ladies performance polos	477
Ladies performance vests	478 - 480
Ladies sports bras & crop tops	480 - 481
Ladies performance sweats & tops	482 - 483
Ladies performance hoodies	483 - 484
Ladies performance outerwear	485
Performance accessories	485
Finden & Hales track collection	487
Performance pants	488 - 490
Performance shorts	491 - 493
Ladies performance pants	494 - 497
Ladies performance shorts & skorts	497 - 498
Sports - cycling	499
Sports - SOL'S football	500 - 501
Sports - Canterbury rugby	502 - 506
Sports - Glenmuir golfwear	507 - 511
Sports - Sunderland golfwear	511

JustCool®

AWDis

JC001
AWDIS COOL
T-SHIRT
OLIVE GREEN
P451

JC005
AWDIS
LADIES COOL
T-SHIRT
MINT
P474

JC072
AWDIS COOL
JOG SHORTS
SPORT GREY
P493

JC070
AWDIS
LADIES COOL
WORKOUT
LEGGINGS
SILVER GREY
P494

POLYESTER FABRIC
neoteric™
PERFORMANCE

BOOST YOUR TEAM WORKOUT

JC001

Just Cool® AWDis

JC005 P474

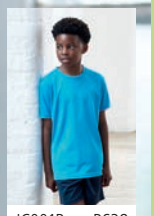

JC001B P638

JC001 AWDis

Cool T-Shirt

100% polyester.
Neoteric™ textured fabric with inherent wickability.
UPF 40+ UV protection.
Relaxed fit.
Self fabric collar.
Taped neck.
Twin needle stitching.
Tear out label.

Weight: 140 gsm

Size:	XS	S	M	L	XL	XXL	3XL* **	4XL**	5XL**
Chest (to fit):	35/37	37/39	39/41	41/43	43/45	45/48	48/50	51/53	54/56

*Available in 3XL. **Available in 3XL, 4XL and 5XL.

Tear Out

11939

SOL'S
the fair spirit

01159 Online

01166 Online

11939 SOL'S
Sporty Performance T-Shirt

100% polyester.
Textured breathable fabric.
Self fabric bound collar.
Raglan sleeves.
Twin needle sleeves and hem.
Curved back hem.
Suitable for sublimation printing.

Weight: 140 gsm

Size:	XXS	XS	S	M	L	XL	XXL	3XL
Chest (to fit):	32/34	35/36	36/38	38/40	41/42	43/44	45/47	47/49

SUBLIMATION PRINTING

SR287

SPIRO

SR287B Online

SR287 Spiro
Impact Performance Aircool T-Shirt

100% textured polyester.
Breathable, quick drying, high-tech stretch fabric. Comfort fit.
Raglan sleeves.
Flatlock stitching.
Tag free.

Weight: 130 gsm

No Label

Size:	XXS	XS	S	M	L
Chest (to fit):	32	35	38	40	43
Size:	XL	XXL	3XL	4XL*	5XL*
Chest (to fit):	46	48	50	52	54

*Available in 4XL and 5XL.

SPIRO IMPACT PERFORMANCE WEAR
HI TECH STRETCH EXCEPTIONAL ELASTICITY

SS210 Fruit of the Loom
Performance T-Shirt

100% textured polyester.
Moisture wicking with quick dry performance.
Self fabric collar. Taped neck. Raglan sleeves with cover stitching. Twin needle sleeves and hem. Printed neck label.

Weight: 140 gsm

Size:	S	M	L	XL	XXL
Chest (to fit):	35/37	38/40	41/43	44/46	47/49

COOL WEAR

SS210 [613900]

FRUIT OF THE LOOM

JC020

Just Cool AWDis

JC025 P474

JC020B P638

JC020 AWDis

Cool Smooth T-Shirt

100% polyester.
Neoteric™ smooth fabric with inherent wickability. UPF 30+ UV protection.
Relaxed fit. Self fabric collar.
Taped neck.
Twin needle stitching.
Tear out label.

Weight: 135 gsm

Size:	XS	S	M	L
Chest (to fit):	35/37	37/39	39/41	41/43
Size:	XL	XXL	3XL	
Chest (to fit):	43/45	45/48	48/50	

Tear Out

Sedex

neoteric smooth

PETA-APPROVED VEGAN

K555

KUSTOM KIT

K555 Kustom Kit

Regular Fit Cooltex® Plus Wicking T-Shirt

100% textured polyester.
Cooltex® Plus wicking yarn. 1x1 ribbed collar.
Self fabric taped neck and shoulders.
Topstitched front collar. Twin needle sleeves and hem. Removable adhesive neck label.

Weight: 140 gsm

Size:	XS	S	M	L
Chest (to fit):	32/34	36/38	40	42
Size:	XL	XXL	3XL	4XL*
Chest (to fit):	44	46/48	50/52	54/56

*Available in 4XL.

Sticker

Sedex

COOLTEX® PLUS

SR253M Spiro

Quick Dry Performance T-Shirt

100% textured polyester interlock.
Quick dry performance fabric. Self fabric collar. Taped neck. Cover stitch seams. Flatlock stitched seams. Printed neck label. Reflective branding on bottom right hem/no branding (some colours in transition).

Weight: 160 gsm

Size:	S	M	L	XL	XXL
Chest (to fit):	37	40	43	46	49

JC110 AWDis

Cool Urban Fitness T-Shirt

60% cotton/40% polyester.
Quick drying with inherent stretch properties.
Active fit. Self fabric collar. Taped neck.
Twin needle stitching. Tear out label.

COOLFIT

Tear Out

PETA-APPROVED VEGAN

Weight: 160 gsm

Size:	XS	S	M	L	XL	XXL
Chest (to fit):	35/37	37/39	39/41	41/43	43/45	45/48

SR253M

SPIRO

SR253F P474

SR253B Online

JC110

Just Cool AWDis

SR266 LUXE REFLECTIVE HI-VIS JACKET P472

GHOST EFFECT LUMINESCENCE

SR268M&F ZERO GRAVITY JACKET P472

LIGHTWEIGHT SPORTS HYBRID JACKET

JC011

JustCool AWDis

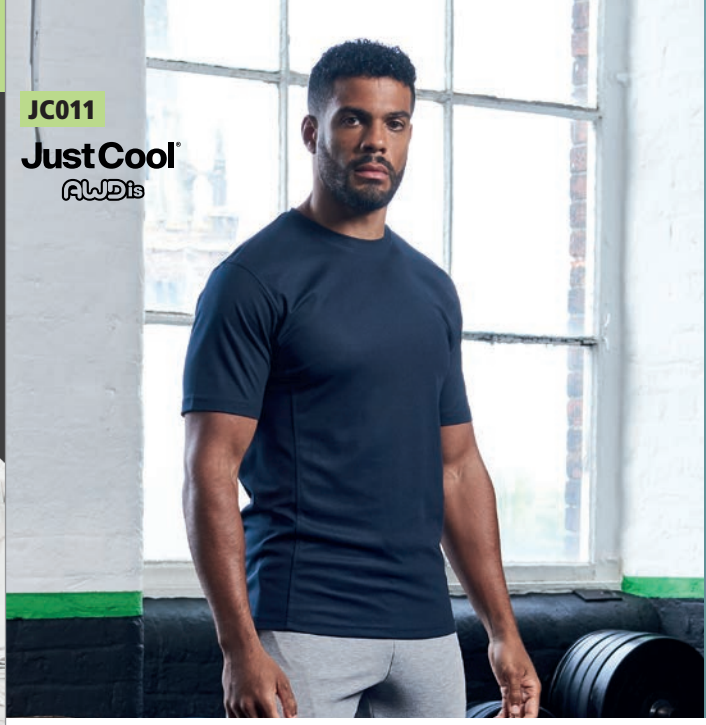

JC011 AWDis

SuperCool™ Performance T-Shirt

100% polyester piqué.
SuperCool™ textured fabric with superior wicking properties and an anti-bacterial finish. UPF 30+ UV protection.
Self fabric collar and side panels.
Twin needle stitching. Tear out label.

Tear Out

Weight: 170 gsm

VEGAN-APPROVED

SUPER COOL ULTRA WICKING & ANTIBACTERIAL

Size:	S	M	L	XL	XXL
Chest (to fit):	37/39	39/41	41/43	43/45	45/48

PA4007 Proact

Surf T-Shirt

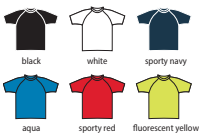

92% polyester/8% elastane.
Quick drying stretch fabric. 40+ UV protection.
Self fabric high neck. Raglan sleeves. Elasticated tab on inside front hem to insert shorts drawcord and hold the t-shirt down. Contrast flatlock stitching. Twin needle cuffs and hem.

Weight: 160 gsm

Size:	XS	S	M	L	XL	XXL
Chest (to fit):	32/34	34/36	38	40	42	44/46

PA4007

PROACT®

PA4008 P638

H024

HENBURY
CUT-OUT LABEL

H024 Henbury
HiCool® Performance T-Shirt

100% HiCool® polyester interlock.
HiCool® permanent wicking fabric.
Easy care, quick drying fabric. Slim fit.
Self fabric collar and cuffs. Taped neck. Twin needle hem.
Cut out label. Suitable for sublimation printing.

Cut Out

EASY CARE

Hi Cool

Weight: 170 gsm

Size:	XS	S	M	L	XL	XXL	3XL	4XL
Chest (to fit):	34/36	36/38	38/40	42	44/46	48	50/52	54

K939 Gamegear
Compact Stretch Performance T-Shirt

90% polyester/10% spandex.
Self fabric double layer ribbed collar. Taped neck.
Forward shoulder seams. Ergonomic side seams.
Flatlock stitched seams. Twin needle sleeves and hem.

Weight: 160 gsm

Sedex

Size:	XS	S	M	L	XL	XXL
Chest (to fit):	32/34	36/38	40	42	44	46/48

K939

GAMEGEAR®

JustCool®
AWDis

JC004 AWDis
Cool Urban T-Shirt

100% polyester.
Smooth marl effect fabric.
UPF 30+ UV protection.
Relaxed fit. Self fabric collar. Taped neck.
Twin needle stitching. Tear out label.

Weight: 155 gsm

Size:	XS	S	M
Chest (to fit):	35/37	37/39	39/41
Size:	L	XL	XXL
Chest (to fit):	41/43	43/45	45/48

WRAP

ACN-APPROVED VEGAN

URBAN COOL marl

Tear Out

Sedex

JC004

PROACT®

PA465 Proact
Contrast Sports T-Shirt

50% Top Cool® polyester/50% polyester.
Top Cool® lightweight, quick drying textured fabric.
Moisture wicking honeycomb fabric on back for extra comfort.
Self fabric collar.
Contrast taped neck.
Reflective detail on sides and back hem.
Twin needle sleeves and hem.

Weight: 145 gsm

Size:	S	M	L
Chest (to fit):	34/36	38	40
Size:	XL	XXL	
Chest (to fit):	42	44/46	

TopCool®

PA465

TOMBO

TL515 Tombo
Slim Fit T-Shirt

90% polyester/10% elastane.
Slim fit. Self fabric neckline.
Raglan sleeves.
Mesh side panels and back yoke.
Flatlock stitching.
Twin needle sleeves and hem.
Tear out label.

Weight: 150 gsm

Size:	XS	S	M
Chest (to fit):	34/36	36/38	38/40
Size:	L	XL	XXL
Chest (to fit):	42	44/46	48

Tear Out

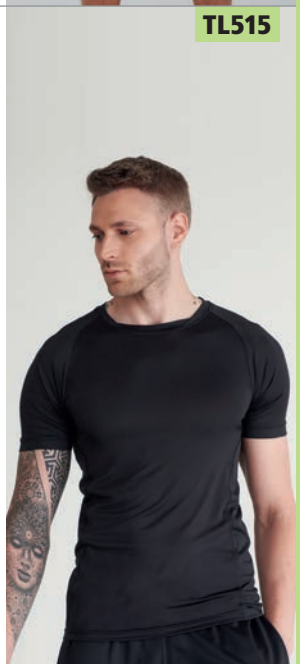

TL515

LV290

FINDEN+HALES

LV290 Finden & Hales
Unisex Team T-Shirt

100% polyester.
Single jersey.
Wicking finish keeps you dry and comfortable.
Raglan sleeves.
Taped neck.
Contrast back collar, shoulder and sleeve panels.
Twin needle cuffs and hem.

Weight: 160 gsm

Size:	XS	S	M	L
Chest (to fit):	34/36	36/38	38/40	42
Size:	XL	XXL	3XL	
Chest (to fit):	44/46	48	50/52	

LV240

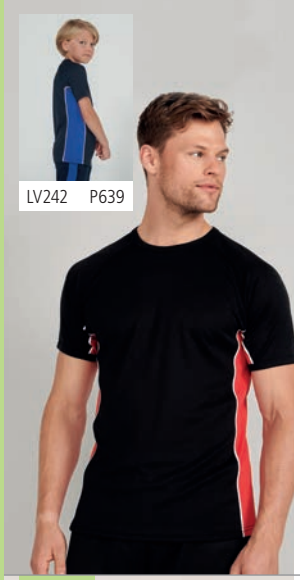

LV242 P639

FINDEN+HALES

LV240 Finden & Hales
Performance Panel T-Shirt

100% polyester.
Permanent wicking fabric keeps you dry and comfortable.
Birds eye knit.
Self fabric collar.
Raglan sleeves.
Contrast piping and panelling on underarms and sides.
Twin needle hem.

Weight: 140 gsm

Size:	XS	S	M	L
Chest (to fit):	34/36	36/38	38/40	42
Size:	XL	XXL	3XL	
Chest (to fit):	44/46	48	50/52	

K930

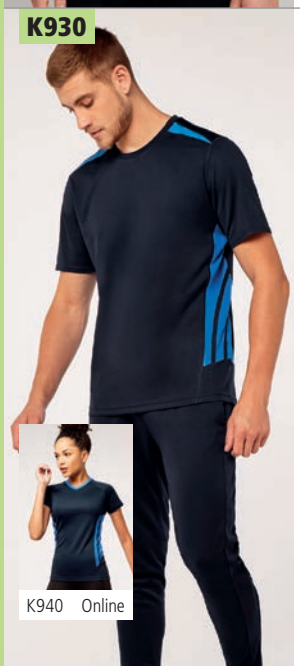

K940 Online

GAMEGEAR®

K930 Gamegear
Cooltex® Training T-Shirt

100% polyester micro mesh.
Fabric is moisture wicking allowing you to stay cool, dry and comfortable.
Self fabric neck.
Contrast shoulder and side panels.
Contrast binding on side panels.
Twin needle sleeves and hem.
Curved back hem.
Printed back neck label.

Weight: 140 gsm

Size:	S	M	L
Chest (to fit):	36/38	40	42
Size:	XL	XXL	
Chest (to fit):	44	46/48	

COOLTEX®

JC003

JC003B P639

JC003 AWDis
Cool Contrast Wicking T-Shirt

100% polyester.
Neoteric™ textured fabric with inherent wickability. UPF 40+ UV protection.
Relaxed fit. Self fabric collar.
Taped neck. Raglan sleeves.
Contrast inserts on front and back of sleeves. Twin needle stitching.
Tear out label.

Weight: 140 gsm

Size:	S	M	L
Chest (to fit):	37/39	39/41	41/43
Size:	XL	XXL	
Chest (to fit):	43/45	45/48	

PETA-APPROVED VEGAN

WRAP

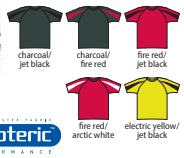

Tear Out

Sedex

neoteric PERFORMANCE

K991

GAMEGEAR®

K966 Online

K991 Gamegear
Cooltex® T-Shirt

100% polyester.
Textured fabric is moisture wicking allowing you to stay cool, dry and comfortable. Self fabric collar. Contrast binding over shoulders, down back and round to front. Flatlock stitching down sleeves, front and back. Twin needle sleeves and hem.
Printed back neck label. Superior printing surface.

Weight: 140 gsm

Size:	XS	S	M	L	XL	XXL	3XL
Chest (to fit):	32/34	36/38	40	42	44	46/48	50/52

WRAP

COOLTEX®

JC021

Just Cool AWDis

JC021 AWDis
Cool Smooth Polo Shirt

100% polyester.
Neoteric™ smooth fabric with inherent wickability.
UPF 30+ UV protection.
Relaxed fit.
Ribbed collar.
Taped neck.
Three self colour button placket.
Twin needle stitching.
Tear out label.

Weight: 135 gsm

Sedex

WRAP

Tear Out

neoteric smooth

Size:	XS	S	M	L	XL	XXL	3XL
Chest (to fit):	35/37	37/39	39/41	41/43	43/45	45/48	48/50

PETA-APPROVED VEGAN

SR288 Spiro
Impact Performance Aircool Polo Shirt

100% textured polyester.
Quick dry breathable high-tech stretch fabric.
Lightweight. Comfort fit. Ribbed collar.
Three self colour button placket.
Raglan sleeves.
Top stitched shoulders and sleeve detail.
Twin needle sleeves and hem. Tag free.

Weight: 135 gsm

No Label

HI TECH STRETCH EXCEPTIONAL ELASTICITY

SPIRO IMPACT PERFORMANCE WEAR

Size:	XXS	XS	S	M	L
Chest (to fit):	32	35	38	40	43
Size:	XL	XXL	3XL	4XL*	5XL*
Chest (to fit):	46	48	50	52	54

*Available in 4XL and 5XL.

SR288

SPIRO

JC040

Just Cool AWDis

JC045 P477

JC040B P630

JC040 AWDis
Cool Polo Shirt

100% polyester.
Neoteric™ textured fabric with inherent wickability.
UPF 40+ UV protection.
Self fabric collar.
Taped neck.
Three self colour button placket.
Twin needle sleeves and hem.
Tear out label.

Weight: 140 gsm

Size:	S	M	L	XL
Chest (to fit):	37/39	39/41	41/43	43/45
Size:	XXL	3XL	4XL*	5XL*
Chest (to fit):	45/48	48/50	51/53	54/56

*Available in 4XL and 5XL.

WRAP

Tear Out

Sedex

PETA-APPROVED VEGAN

neoteric PERFORMANCE

H475

HENBURY

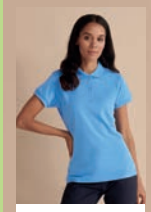

H476 P477

NEW SIZES

H475 Henbury

Coolplus® Wicking Piqué Polo Shirt

100% polyester micro piqué.
Coolplus® performance permanent wicking fabric draws moisture away from skin to keep you cool and dry.
Easy care fabric. Flat knit collar.
Taped neck. Locker patch.
Two self colour button placket.
Side vents. Twin needle stitching.
60°C wash.

Weight: 180 gsm

Coolplus®

Size:	XXS*	XS	S	M	L
Chest (to fit):	32/34	34/36	36/38	38/40	42
Size:	XL	XXL	3XL	4XL* **	5XL* **
Chest (to fit):	44/46	48	50/52	54	56/58

*Available in XXS, 4XL and 5XL. **Available in 4XL and 5XL.

EASY CARE

JC041

JustCool AWDis

JC041 AWDis

SuperCool™ Performance Polo Shirt

100% polyester piqué.
SuperCool™ textured fabric with superior wicking properties and an anti-bacterial finish. UPF 30+ UV protection. Flat knit ribbed collar. Self fabric sapphire blue taped neck. Three self colour button placket. Self fabric side panels. Drop hem. Twin needle stitching. Tear out label.

Tear Out

Weight: 170 gsm

PETA-APPROVED VEGAN

SUPER COOL ULTRA WICKING & ANTIBACTERIAL

Size:	S	M	L	XL	XXL
Chest (to fit):	37/39	39/41	41/43	43/45	45/48

K455 Kustom Kit

Cooltex® Plus Micro Mesh Polo Shirt

100% polyester micro mesh.
Textured fabric is moisture wicking allowing you to stay cool, dry and comfortable.
1x1 ribbed collar. Self fabric taped neck. Three button placket. Twin needle sleeves and hem. Removable adhesive label.

Weight: 140 gsm

Sticker

WRAP

Sedex

COOLTEX® PLUS

Size:	XS	S	M	L
Chest (to fit):	32/34	36/38	40	42
Size:	XL	XXL	3XL	
Chest (to fit):	44	46/48	50/52	

K455

KUSTOM KIT

PR630

PREMIER

PR632 P194

PR630 Premier

Coolchecker® Plus Piqué Polo Shirt

100% Coolplus® polyester.
Double piqué knit. Coolplus® wicking yarn.
Easy care fabric. Quick dry. Antimicrobial fabric treatment. Snag, crease and shrink resistant.
Semi-fitted. Knitted bound collar and cuffs.
Three self colour button placket. Side panels.
60°C wash.

Weight: 185 gsm

Size:	S	M	L	XL	XXL
Chest (to fit):	35	38	41	44	47
Size:	3XL	4XL	5XL*	6XL*	
Chest (to fit):	50	53	56	59	

*Available in 5XL and 6XL.

Sedex COOL CHECKER Plus EASY CARE

JC043

Just Cool AWDis

JC043 AWDis

Cool Contrast Polo Shirt

100% polyester.
Neoteric™ textured fabric with inherent wickability.
UPF 40+ UV protection.
Self fabric collar.
Taped neck.
Three self colour button placket.
Raglan sleeves.
Contrast inserts on sleeves, front and back.
Twin needle sleeves and hem.
Tear out label.

Weight: 140 gsm

Tear Out

NEW APPROVED VEGAN

Size:	S	M	L	XL	XXL
Chest (to fit):	37/39	39/41	41/43	43/45	45/48

Sedex WRAP neoteric PERFORMANCE

K444 Kustom Kit

Regular Fit Cooltex® Plus Piqué Polo Shirt

100% polyester.
Cooltex® Plus wicking finish.
1x1 ribbed knit collar. Taped neck and shoulders.
Two button slanted placket. Side vents. Twin needle stitching.

Weight: 180 gsm

Size:	XS	S	M	L
Chest (to fit):	32/34	36/38	40	42
Size:	XL	XXL	3XL	4XL*
Chest (to fit):	44	46/48	50/52	54/56

*Available in 4XL.

WRAP Sedex COOLTEX® PLUS

K444

KUSTOM KIT

01180 SOL'S

Performer Piqué Polo Shirt

100% textured polyester.
Breathable fabric.
Contrast details on neck tape, placket and side vents.
Three pearlised button placket.
Twin needle sleeves and hem.
Suitable for sublimation printing.

Weight: 180 gsm

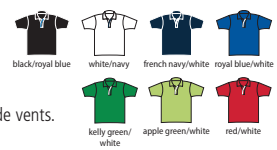

Size:	S	M	L	XL	XXL	3XL
Chest (to fit):	36/38	38/40	41/42	43/44	45/47	47/49

SUBLIMATION PRINTING

01180

SOL'S the fair spirit

01179 Online

SR177M

SPIRO

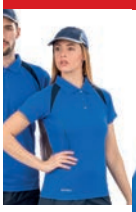

SR177F P477

K974

GAMEGEAR®

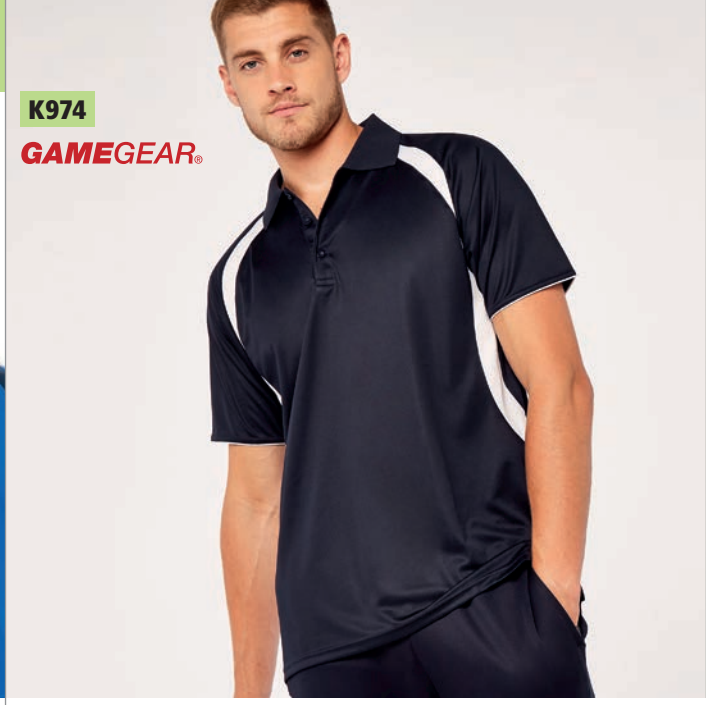

SR177M Spiro

Team Spirit Polo Shirt

100% textured polyester.
Cool-Dry© waffle knit mesh panels.
Fabric is moisture wicking and quick drying.
Three self colour button placket. Contrast panel on raglan seams. Contrast print on sides. Twin needle stitching.
Branded bottom right hem.

Weight: 145 gsm

Size:	S	M	L	XL	XXL	3XL	4XL
Chest (to fit):	38	40	42	44	46	48	50

COOL-DRY

K974 Gamegear

Cooltex® Riviera Polo Shirt

100% polyester.
Textured fabric is moisture wicking allowing you to stay cool, dry and comfortable. Self fabric collar.
Taped neck. Three self colour button placket.
Contrast inserts on raglan seams, upper front and lower back.
Contrast tipping on cuff ends. Curved back drop hem.

Weight: 140 gsm

COOLTEX®

Size:	S	M	L	XL	XXL
Chest (to fit):	36/38	40	42	44	46/48

LV355 Finden & Hales

Contrast Panel Polo Shirt

100% textured polyester.
Moisture wicking fabric. Quick drying. Shaped fit.
Shorter collar. Three button placket.
Bound cuffs. Contrast side panels and white piping.
Twin needle hem.

Weight: 140 gsm

Size:	XS	S	M	L	XL	XXL
Chest (to fit):	34/36	36/38	38/40	42	44/46	48

K938 Gamegear

Cooltex® Active Polo Shirt

100% polyester.
Textured fabric is moisture wicking allowing you to stay cool, dry and comfortable. 1x1 flat knit collar. Contrast taped neck.
Three self colour button placket. Contrast centre sleeve, underarm and side panels with white piping. Twin needle sleeves and hem.
Printed back neck label.

Weight: 140 gsm

COOLTEX®

Size:	S	M	L	XL	XXL
Chest (to fit):	36/38	40	42	44	46/48

LV355

FINDEN+HALES

K938

GAMEGEAR®

LV381

FINDEN+HALES

LV382 P630

LV381 Finden & Hales

Unisex Contrast Panel Piqué Polo Shirt

98% polyester/2% elastane micro piqué.
Moisture wicking finish.
High stretch fabric. Ribbed collar and cuffs.
Taped neck. Three self colour button narrow placket.
Contrast shoulder and sleeve panels.
Twin needle hem. Tear out label.

Tear Out

Weight: 180 gsm

Size:	XS	S	M	L	XL	XXL
Chest (to fit):	34/36	36/38	38/40	42	44/46	48

LV370

FINDEN+HALES

LV371 P477

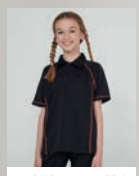

LV372 P630

LV370 Finden & Hales

Performance Piped Polo Shirt

100% polyester Coolplus® piqué.
Coolplus® modified polyester fibre draws moisture away from skin to keep you cool and dry. Self fabric collar.
Two self colour button placket.
Contrast piping on raglan seams, sides and cuffs. Side vents.
Twin needle hem. 60°C wash.

Weight: 200 gsm

Size:	XS*	S	M	L
Chest (to fit):	34/36	36/38	38/40	42
Size:	XL	XXL	3XL	
Chest (to fit):	44/46	48	50/52	

*Available in XS.

LV350 Finden & Hales

Performance Team Polo Shirt

100% Coolplus® polyester.
Coolplus® modified polyester fibre draws moisture away from skin to keep you cool and dry. Slimmer fit. Ribbed collar. Taped neck.
Two self colour button placket. Cuffed sleeves. Contrast panelling and piping down raglan seams and sides. Side vents. Twin needle hem.

Weight: 150 gsm

Size:	S	M	L	XL	XXL
Chest (to fit):	36/38	38/40	42	44/46	48

LV310 Finden & Hales

Performance Panel Polo Shirt

100% polyester Coolplus® piqué.
Wicking fabric keeps you dry and comfortable. Textured piqué fabric.
Flat knit collar. Taped neck. Two self colour button placket.
Contrast piping on raglan seams and cuffs. Contrast side panels.
Side vents. Twin needle hem.

Weight: 180 gsm

Size:	XS	S	M	L	XL	XXL
Chest (to fit):	34/36	36/38	38/40	42	44/46	48

LV350

FINDEN+HALES

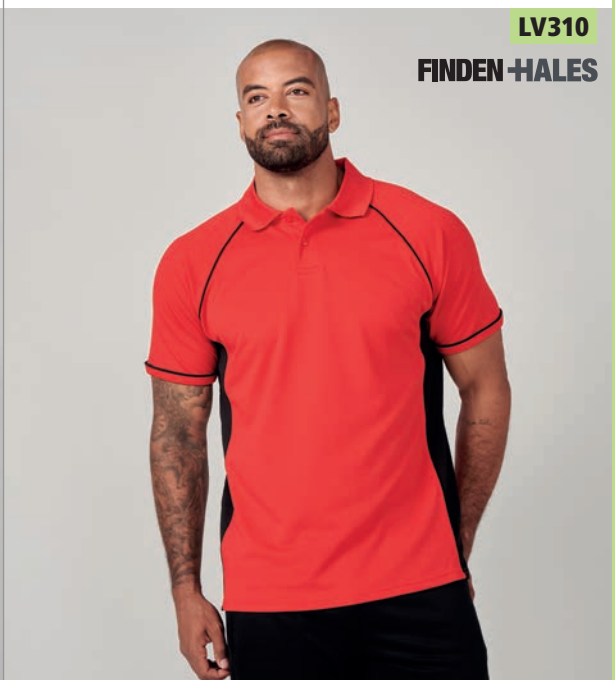

LV310

FINDEN+HALES

SOL'S®

the fair spirit

01159 **SOL'S LADIES SPORTY PERFORMANCE T-SHIRT**

Online Only

11939 **SOL'S SPORTY PERFORMANCE T-SHIRT**

P452

100% breathable polyester

JC015 P478

JC007B P636

JC007 AWDis
Cool Vest

100% polyester.
Neoteric™ textured fabric with inherent wickability. UPF 40+ UV protection.
Self fabric bound neckline and armholes. Twin needle curved drop hem. Tear out label (some colours in transition).

Weight: 140 gsm

Sedex · WRAP · PETA-APPROVED VEGAN · Tear Out · neoteric PERFORMANCE

Size:	S	M	L	XL	XXL
Chest (to fit):	37/39	39/41	41/43	43/45	45/48

02073 SOL'S
Sporty Performance Tank Top

100% polyester.
Textured breathable fabric.
Self fabric bound neck and armholes.
Twin needle hem. Tear out label.
Suitable for sublimation printing.

Weight: 140 gsm

Tear Out · SUBLIMATION PRINTING

Size:	S	M	L	XL	XXL	3XL
Chest (to fit):	36/38	38/40	41/42	43/44	45/47	47/49

02117 Online

JustCool AWDis
JC008 AWDis
Cool Contrast Vest

100% polyester.
Neoteric™ textured fabric with inherent wickability. UPF 40+ UV protection.
Self fabric bound neckline and armholes.
Contrast side panels. Twin needle curved hem. Tear out label.

Weight: 140 gsm

Size:	S	M	L
Chest (to fit):	37/39	39/41	41/43
Size:	XL	XXL	
Chest (to fit):	43/45	45/48	

WRAP · Tear Out · Sedex · PETA-APPROVED VEGAN · neoteric PERFORMANCE

JustCool AWDis
JC022 AWDis
Cool Smooth Sports Vest

100% polyester.
Neoteric™ smooth fabric with inherent wickability and quick drying properties. UPF 30+ UV protection. Taped neck.
Offset shoulder seams for comfort.
Tear out label.

Weight: 135 gsm

Size:	S	M	L
Chest (to fit):	37/39	39/41	41/43
Size:	XL	XXL	
Chest (to fit):	43/45	45/48	

WRAP · Tear Out · Sedex · PETA-APPROVED VEGAN · neoteric smooth

JustCool AWDis
JC009 AWDis
Cool Muscle Vest

100% polyester.
Neoteric™ textured fabric with inherent wickability.
UPF 40+ UV protection.
Self fabric bound neckline and armholes.
Thin shoulder straps. Racer back style.
Twin needle hem. Tear out label.

Weight: 140 gsm

Size:	S	M	L
Chest (to fit):	37/39	39/41	41/43
Size:	XL	XXL	
Chest (to fit):	43/45	45/48	

Sedex · WRAP · Tear Out · PETA-APPROVED VEGAN · neoteric PERFORMANCE

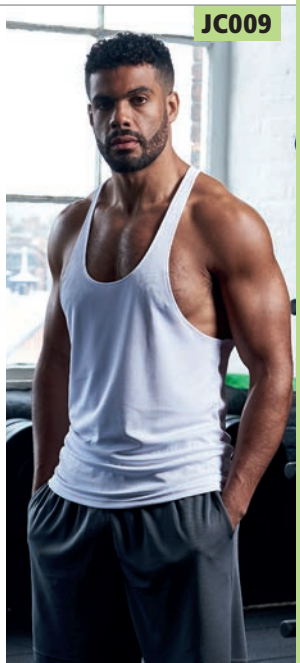

SR254M

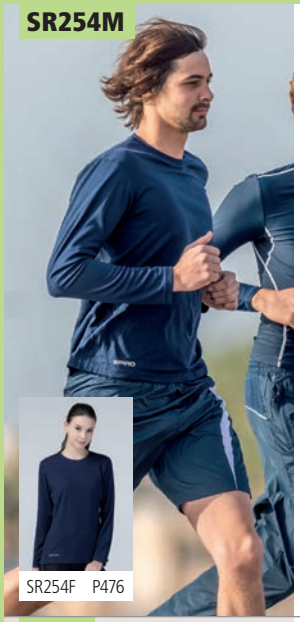

SR254F P476

SPIRO

SR254M Spiro

Performance Long Sleeve T-Shirt

100% textured polyester interlock.
Quick dry performance fabric.
Self fabric bound collar.
Taped neck.
Twin needle sleeves and hem.
Feature stitching.
Printed back neck label.
Branding on right hem.

Weight: 160 gsm

Size:	S	M	L	XL	XXL
Chest (to fit):	37	40	43	46	49

K979

GAMEGEAR®

K979 Gamegear

Warmtex® Long Sleeve Base Layer

90% polyester/10% spandex.
Moisture management system to help keep the body warm during exercise.
Designed to be worn next to the skin.
Self fabric collar.
Flatlock stitched seams.
Removable adhesive neck label.

Weight: 135 gsm

Size:	XXS	XS	S	M
Chest (to fit):	28/30	32/34	36/38	40
Size:	L	XL	XXL	
Chest (to fit):	42	44	46/48	

Sticker

warmtex®

DA250 [DPU001]

NEW

DARE 2B

DA250 Dare 2b

Zone In Long Sleeve Base Layer Top

68% polyester/26% nylon/6% elastane.
SeamSmart technology.
Soft touch seamless fabric.
Fast wicking and quick drying properties.
Anti-bacterial odour control treatment.
Body map fit with ventilation zones.
Self fabric collar.
Raglan sleeves.
Branding above left hem.

Weight: 273 gsm

Size:	S	M	L
Chest (to fit):	38	40	42
Size:	XL	XXL	
Chest (to fit):	44	50	

JC002

JustCool AWDis

JC012 P476

JC002 AWDis

Cool Long Sleeve Wicking T-Shirt

100% polyester.
Neoteric™ textured fabric with inherent wickability.
UPF 40+ UV protection.
Self fabric collar.
Taped neck.
Twin needle stitching.
Tear out label.

Weight: 140 gsm

Size:	S	M	L	XL	XXL
Chest (to fit):	37/39	39/41	41/43	43/45	45/48

WRAP

Tear Out

PETA-APPROVED VEGAN

Sedex

neoteric PERFORMANCE

CN360

CN360 Canterbury

ThermoReg Long Sleeve Base Layer

95% polyester/5% spandex.
ThermoReg moisture wicking fabric keeps you cool, dry and comfortable.
Designed to be worn next to the skin. Self fabric collar. Forward shoulder seams. Underarm ventilation gusset. Offset side seams. Performance seams. Twin needle sleeves and hem. Branding on centre chest and right arm.

Weight: 220 gsm

Size:	XS	S	M	L	XL	XXL
Chest (to fit):	34/36	37/39	39/41	41/43	43/45	46/48

THERMOREG

canterbury

CN360B P644

JC030 AWDis
Cool-Flex™ Half Zip Top

87% polyester/13% elastane.
Cool-Flex™ stretch fabric with quick dry, wicking properties. Active fit. Stand up collar. Reflective tab on back neck. Raglan sleeves. Zip neck with chin guard and reflective detail. Side panels. Bound cuffs with thumbholes. Twin needle hem. Tear out label.

Tear Out

Weight: 280 gsm

Size:	S	M	L	XL	XXL
Chest (to fit):	37/39	39/41	41/43	43/45	45/48

JC031 AWDis
Cool Half Zip Sweat Top

87% polyester/13% elastane.
CoolFit™ matt finish performance fabric with superior wicking properties. UPF 40+ UV protection. Slim fit. Stand up collar. Raglan sleeves. Zip neck with chin guard. Self fabric contrast bound zip, cuffs and hem. Reflective tab on back of neck to help keep ear phones in place. Tear out label.

Weight: 280 gsm

Tear Out

Size:	S	M	L	XL	XXL
Chest (to fit):	37/39	39/41	41/43	43/45	45/48

LV571 Finden & Hales
Contrast Zip Neck Midlayer Top

100% polyester single jersey.
Wicking finish. Contrast zip neck with stand up collar. Contrast shoulder, upperarm and side panels. Concealed right zip pocket. Contrast stretch bound cuffs and hem. Tear out label.

Weight: 165 gsm

Tear Out

Size:	XS	S	M	L	XL	XXL
Chest (to fit):	34/36	36/38	38/40	42	44/46	48

SR178M Spiro
Unisex Zip Neck Trial Training Top

100% polyester.
Cool-Dry© mesh panels. Breathable. Fabric is moisture wicking and quick dry. Mandarin collar. Zip neck with chin guard and inner zip guard. Contrast panel detail on front and back. Contrast print on sleeves. Cover stitching.

Weight: 185 gsm

Size:	XS	S	M	L	XL	XXL	3XL
Chest (to fit):	36	38	40	42	44	46	50

Just Cool®

AWDis

JC019
AWDIS LADIES
CROSS BACK
CROP TOP
OCEAN BLUE MELANGE
P481

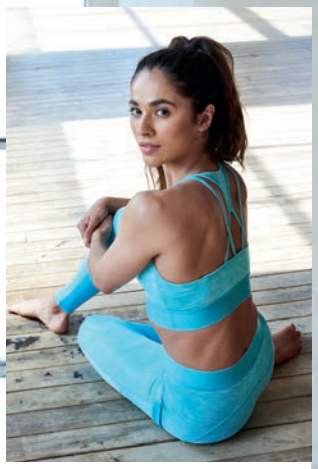

JC078
AWDIS LADIES COOL DYNAMIC LEGGINGS
OCEAN BLUE MELANGE/ OCEAN
P495

Dynamic Cool
BODY RESPONSIVE

GET IN THE ZONE

TL562 Tombo

Long Sleeve Zip Neck Performance Top

88% polyester/12% elastane.
Single jersey with wicking finish. Stand up self fabric collar. Raglan sleeves with flatlock stitching. 1/4 length zip with chin guard and reflective trim. Reflective detail on back of shoulder seams. Concealed zip key pocket on left back panel seam, with inner headphone access. Side panels. Elasticated bound cuffs and hem. Thumbholes and fold over cuffs. Tear out label.

Size:	XS	S	M	L	XL	XXL
Chest (to fit):	34/36	36/38	38/40	42	44/46	48

Tear Out

H862 Henbury

Zip Neck Wicking Top

100% polyester fleece back single jersey.
Wicking finish. Smooth marl fabric outer with ribbed inner fleece. Raglan sleeves. Nylon zip with self colour puller. Two front pockets with concealed zips. Self fabric cuffs. Twin needle hem. Easy cut out label.

Weight: 210 gsm

Size:	XS	S	M	L	XL	XXL
Chest (to fit):	34/36	36/38	38/40	42	44/46	48

Cut Out

STORMTECH nurtured by nature

TFW1 Stormtech

Pulse Fleece Pullover Zip Neck Top

92% polyester/8% spandex single jersey.
H2X-DRY® moisture management fabric.
Unlined. Contrast 1/4 zip with chin guard.
Open cuffs and hem.
Contrast cover stitching.
Branding on right hem.

Weight: 200 gsm

Size:	S	M	L
Chest (to fit):	35/38	38/41	41/44
Size:	XL	XXL	
Chest (to fit):	44/47	47/50	

H2XDRY MOISTURE MANAGEMENT

STORMTECH nurtured by nature

HTZ1 Stormtech

Base Thermal Zip Neck Top

95% polyester/5% spandex.
H2X-DRY® moisture management fabric.
Snag resistant. Grid effect fleece.
Unlined. Shaped side panels.
Open cuffs and hem.
Contrast piping and cover stitching.

Weight: 240 gsm

Size:	S	M	L
Chest (to fit):	35/38	38/41	41/44
Size:	XL	XXL	
Chest (to fit):	44/47	47/50	

H2XDRY MOISTURE MANAGEMENT

TEE JAYS

T5602 Tee Jays

Performance Zip Sweatshirt

97% polyester/3% elastane.
Unbrushed.
Loose shaped fashion fit.
Drop shoulder with forward facing seams.
Full length zip.
Two front zip pockets.
Self fabric cuffs and hem.
Branding on zip pulls.

Weight: 290 gsm

Size:	S	M	L
Chest (to fit):	36/38	38/40	41/42
Size:	XL	XXL	3XL
Chest (to fit):	43/44	45/47	47/49

JC052

Just Cool AWDis

JC052 AWDis

Cool Unisex Fitness Hoodie

60% polyester/35% cotton/5% elastane. UrbanCool™ lightweight french terry fabric. UPF 40+ UV protection. Four-way stretch. Raglan sleeves. Two panel hood with drawcord. Panel detail on sides and sleeves. Self fabric cuffs and hem. Flatlock stitching. Tear out label.

Weight: 240 gsm

Size:	S	M	L
Chest (to fit):	37/39	39/41	41/43
Size:	XL	XXL	
Chest (to fit):	43/45	45/48	

Tear Out

PETA-APPROVED VEGAN

URBAN COOL UNIVERSAL STYLE

JC053

Just Cool AWDis

Tear Out

JC053 AWDis

Cool Urban Sleeveless Muscle Hoodie

60% polyester/35% cotton/5% elastane. UrbanCool™ lightweight french terry fabric. Wicking and quick drying properties. UPF 40+ UV protection. Two panel hood with self colour drawcord. Drop raw edge armholes. Side panels. Twin needle hem. Tear out label.

Weight: 240 gsm

Size:	S	M	L
Chest (to fit):	37/39	39/41	41/43
Size:	XL	XXL	
Chest (to fit):	43/45	45/48	

URBAN COOL UNIVERSAL STYLE

PETA-APPROVED VEGAN

T5600

Tee Jays

T5600 Tee Jays

Performance Hoodie

97% polyester/3% elastane.
Unbrushed.
Loose fashion fit.
Drop shoulder style with forward facing seams.
Adjustable grown on hood.
Front pouch pocket.
Self fabric cuffs and hem.

Weight: 290 gsm

Size:	S	M	L
Chest (to fit):	36/38	38/40	41/42
Size:	XL	XXL	3XL
Chest (to fit):	43/44	45/47	47/49

JH006

Just Hoods AWDis

JH006B P623

JH006 AWDis

Sports Polyester Hoodie

100% polyester.
Brushed back fleece. Drop shoulder style.
Three panel double fabric hood.
Self colour round drawcord with metal tips.
Front pouch pocket.
Self fabric cuffs and hem.
Twin needle stitching. Tear out label.

Weight: 200 gsm

Size:	S	M	L	XL	XXL	3XL
Chest (to fit):	36	40	44	48	52	56

WRAP

Tear Out

PETA-APPROVED VEGAN

JC037 AWDis

Cool Cowl Neck Top

92% polyester/8% elastane.
DynamicCool™ responsive blended fabric. Raglan sleeves.
Cowl neck style hood with toggles. Reflective elements on hood.
Reflective tab on back neck for ear phone cord. Thumbholes on cuffs.
Overlock stitched seams. Twin needle hem. Tear out label.

Weight: 210 gsm

Size:	S	M	L	XL	XXL
Chest (to fit):	37/39	39/41	41/43	43/45	45/48

Tear Out

PETA-APPROVED VEGAN

Dynamic Cool BODY RESPONSIVE

JC037

Just Cool AWDis

JC038 P483

TL550

TL551 P484

TL550 Tombo

Lightweight Running Hoodie

black/ reflective

navy/ reflective

grey marl/ reflective

100% polyester french terry.
Slim fit. Funnel neck hood with toggles. Full length zip with chin guard and inner zip guard. Raglan sleeves with reflective tape. Two front zip pockets. Inner media pocket. Thumbholes on cuffs. Self fabric bound hem. Flatlock stitching.

Weight: 180 gsm

Size:	XS	S	M	L	XL	XXL
Chest (to fit):	34/36	36/38	38/40	42	44/46	48

JC057

JC058 P484

JC057 AWDis

Cool Contrast Zoodie

black/black slate melange

navy/ navy melange

grey/ grey melange

Body 89% polyester/11% elastane.
Hood and sleeves 92% polyester/8% elastane.
DynamicCool™ responsive blended fabric. Contrast melange effect grown on adjustable hood and raglan sleeves. Taped neck. Full length zip.
Front pouch pockets. Thumbholes on cuffs. Tear out label.

Weight: Body 240 gsm, Hood and sleeves 210 gsm

Size:	S	M	L	XL	XXL
Chest (to fit):	37/39	39/41	41/43	43/45	45/48

Tear Out

PA360 Proact

Zip Neck Hooded Sweatshirt

navy/white

dark grey/lime

red/black

90% polyester/10% elastane.
Ultra soft brushed jersey fabric. Raglan sleeves.
Grown on adjustable hood. Contrast zip neck with chin guard and inner zip guard.
Two front contrast reflective zip pockets. Thumbholes on cuffs.

Weight: 200 gsm

Size:	S	M	L	XL	XXL
Chest (to fit):	34/36	38	40	42	44/46

PA360

SR245M Spiro

Micro Fleece Hoodie

grey/black

100% polyester.
Lightweight and quick drying. Breathable. Super stretch fabric with ergonomic seams. Raglan sleeves. Double thickness integral hood. Full length contrast zip with chin guard. Two front pockets. Contrast soft bound hood, cuffs, pockets and hem. Topstitch detail. Tag free.

Weight: 180 gsm

Size:	S	M	L	XL	XXL	3XL
Chest (to fit):	38	41	44	47	50	53

BR

No Label

SR245M

SR245F P484

TOMBO

CORE COORDINATION

TL370 LADIES CORE POCKET LEGGINGS P495
TL371 MEDIUM IMPACT CORE BRA P480
NEW **TL372** LADIES POCKET SHORTS* P498

BLACK | TURQUOISE BLUE | DEEP BURGUNDY | OLIVE GREEN
CHARCOAL | NAVY | HOT CORAL

*TL372 Only available in Black, Turquoise Blue, Deep Burgundy, Olive Green, and Hot Coral.

JH066

Just Hoods AWDis

JH066 AWDis

Contrast Sports Polyester Zoodie

100% polyester.
Brushed back fleece. Raglan sleeves.
Three panel hood with contrast lining and drawcord.
Full length contrast plastic zip.
Contrast stripe on shoulders and sleeves.
Front pouch pockets. Twin needle stitching.
Tear out label.

Weight: 200 gsm

Sedex · PETA-APPROVED VEGAN · WRAP

Tear Out

Size:	S	M	L	XL	XXL	3XL
Chest (to fit):	36	40	44	48	52	56

PA358 Proact

Performance Hooded Jacket

79% polyester/15% viscose/6% elastane.
Raglan sleeves. Jersey lined hood.
Two tone contrast drawcord with plastic tips. Collar high full length low profile zip.
Two front zip pockets with fused seams. Contrast elasticated cuffs.
Contrast stretch bound hem.

Weight: 310 gsm

Size:	S	M	L	XL	XXL	3XL
Chest (to fit):	34/36	38	40	42	44/46	48/50

PA358

PROACT.

PA359 P484

JC061

Just Cool AWDis

JC061 AWDis

Cool Retro Track Zoodie

100% polyester.
Brushed inner. Relaxed fit.
Drop shoulder style.
Contrast mesh lined hood with contrast drawcord. Full length zip. Contrast lower body, cuffs and hem. Two front pockets.
Ribbed cuffs and hem. Tear out label.

Weight: 220 gsm

Size:	S	M	L
Chest (to fit):	37/39	39/41	41/43
Size:	XL	XXL	
Chest (to fit):	43/45	45/48	

PETA-APPROVED VEGAN

Tear Out

FINDEN+HALES

LV340

LV340 Finden & Hales

Panelled Sports Hoodie

100% polyester.
Brushed back fleece.
Single jersey lined hood.
Funnel neck hood with adjustable toggles.
Raglan sleeves.
Contrast panelled sleeves with white piping. Full length zip.
Front pouch pockets.
Ribbed cuffs and hem.

Weight: 250 gsm

Size:	XS	S	M
Chest (to fit):	34/36	36/38	38/40
Size:	L	XL	XXL
Chest (to fit):	42	44/46	48

PA365

PROACT.

PA365 Proact

Heather Hooded Jacket

100% polyester.
Jersey lined hood with contrast drawcord.
Full length contrast low profile zip with chin guard.
Right chest contrast zip pocket.
Two front contrast zip pockets.
Panels with topstitch finish.
Stretch contrast bound cuffs and hem.

Weight: 345 gsm

Size:	S	M	L
Chest (to fit):	34/36	38	40
Size:	XL	XXL	3XL
Chest (to fit):	42	44/46	48/50

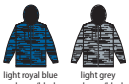

PA366 P484

JC062

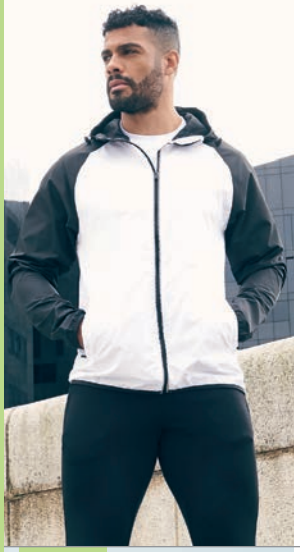

Just Cool AWDis

JC062 AWDis
Cool Contrast Windshield Jacket

100% polyester.
CoolShield™ coated fabric is showerproof and windproof. Lightweight. Grown on adjustable hood. Contrast hood and raglan sleeves. Full length contrast zip with reflective piping. Two front zip pockets. Bound cuffs and hem. Curved drop hem.

Size:	XS	S	M
Chest (to fit):	35/37	37/39	39/41
Size:	L	XL	XXL
Chest (to fit):	41/43	43/45	45/48

arctic white/ jet black

fire red/ jet black

electric yellow/ jet black

Sedex

SP

WP

PETA-APPROVED VEGAN

CoolShield

TL560

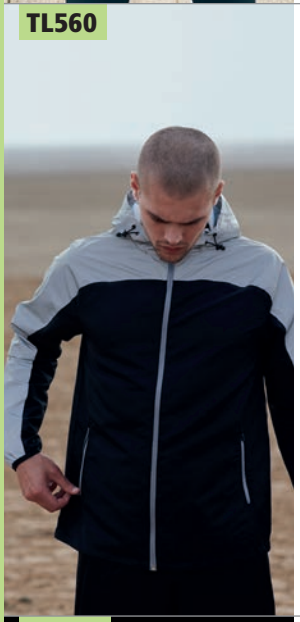

TOMBO

TL560 Tombo
Hi-Vis Performance Jacket

Polyester taslan outer.
Showerproof and breathable. Three panel adjustable grown on hood. Reflective panels across chest, shoulders and sleeves. Full length zip. Two front zip pockets. Stretch bound cuffs. Drawcord hem. Tear out label.

Size:	XXS	XS	S
Chest (to fit):	32/34	34/36	36/38
Size:	M	L	
Chest (to fit):	38/40	42	
Size:	XL	XXL	
Chest (to fit):	44/46	48	

black/ reflective

Tear Out

SP

BR

SR266

SPIRO

SR266 Spiro
Luxe Reflective Hi-Vis Jacket

100% nylon.
Showerproof and windproof.
Conforms to EN ISO 20471: 2013 + A1: 2016 class 2. 360° visibility. Luxurious soft feel fabric. Quick drying and lightweight. Breathable mesh back, underarm and side panels. Hanging loop. Stand up collar with brushed inner. Full length zip with inner contrast binding. Elasticated bound collar, cuffs and hem. Two front pockets. Centre back zip pocket. Longer back panel.

Size:	XXS	XS	S	M
Chest (to fit):	34	36	38	41
Size:	L	XL	XXL	
Chest (to fit):	44	47	50	
Size:	3XL	4XL		
Chest (to fit):	53	56		

neon white

SP

WP

TL575

TOMBO

NEW

TL575 Tombo
Unisex Padded Sports Jacket

black

100% polyester.
Padded quilted body panels. Two layer soft shell on hood, sleeves and pouch pockets. Three panel hood with drawcord. Contrast full length zip. Contrast right chest zip pocket. Tear out label.

Size:	XS	S	M	L	XL	XXL
Chest (to fit):	34/36	36/38	38/40	42	44/46	48

Tear Out

SR268M Spiro
Fitness Zero Gravity Jacket

black/charcoal

navy/navy

royal blue/navy

Nylon body with 92% polyester/8% elastane hood and sleeves. Polyester faux down padding.
Nylon lining. Showerproof and breathable. Quick dry. Virtually weightless, ideal layer garment. Integral hood. Super stretch hood and sleeves. Quilted body panels.
Full length zip. Articulated sleeves. Invisible front zip pockets.
Bound hood, cuffs and hem. Thumbholes on cuffs.
Reflective detail. Tag free.

SP

BR

Size:	S	M	L	XL	XXL	3XL
Chest (to fit):	38	41	44	47	50	53

No Label

SR268M

SPIRO

SR268F Online

TL576 Tombo

Unisex Padded Sports Gilet

100% polyester.
Two layer soft shell on upper back panel and pouch pockets.
Contrast full length zip. Contrast chest zip pocket.
Tear out label.

Tear Out

Size:	XS	S	M	L	XL	XXL
Chest (to fit):	34/36	36/38	38/40	42	44/46	48

PA233 Proact

Dual Fabric Sports Jacket

Polyamide ripstop quilted body.
90% polyester/10% elastane sleeves, sides and back.
Polyester padding. Showerproof. Full length contrast zip.
Two front zip pockets. Elasticated bound collar, cuffs and hem.
Access for decoration.

SP

Size:	XS	S	M	L	XL	XXL
Chest (to fit):	32/34	34/36	38	40	42	44/46

PROACT.

PA235 Proact

Dual Fabric Sports Bodywarmer

Polyamide ripstop quilted body.
90% polyester/10% elastane contrast shoulders, sides and back.
Polyester padding.
Showerproof.
Full length contrast zip.
Two front zip pockets.
Elasticated bound armholes and hem.
Access for decoration.

Size:	XS	S	M
Chest (to fit):	32/34	34/36	38
Size:	L	XL	XXL
Chest (to fit):	40	42	44/46

SP

FINDEN+HALES

LV580 Finden & Hales

Unisex Micro Fleece Jacket

100% polyester.
Funnel neck collar with bound contrast edge.
Full length contrast zip with chin guard and inner zip guard.
Contrast shoulder and sleeve panels.
Contrast right chest zip pocket.
Seam under chest zip pocket.
Shaped side panels.
Two front zip pockets.
Contrast open bound cuffs and hem.

Weight: 280 gsm

Size:	XS	S	M	L
Chest (to fit):	34/36	36/38	38/40	42
Size:	XL	XXL	3XL	
Chest (to fit):	44/46	48	50/52	

FINDEN+HALES

LV550 Finden & Hales

Contrast Micro Fleece Jacket

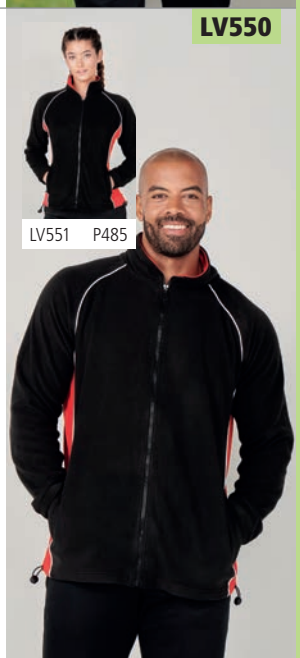

100% polyester.
Pill resistant.
Unlined.
Contrast inner collar.
Full length zip.
Contrast panels with white piping down sides. Piping along raglan seams.
Two front zip pockets.
Elasticated cuffs.
Drawcord hem with toggles.

Weight: 280 gsm

Size:	S	M	L
Chest (to fit):	36/38	38/40	42
Size:	XL	XXL	
Chest (to fit):	44/46	48	

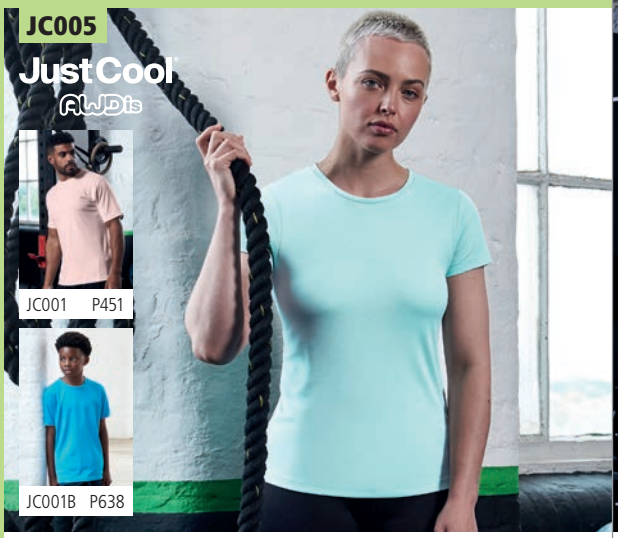

JC005 AWDis
Ladies Cool T-Shirt

100% polyester.
Neoteric™ textured fabric with inherent wickability. UPF 40+ UV protection. Ladies fit. Self fabric collar. Taped neck.
Twin needle curved back hem.
Tear out label.

Weight: 140 gsm

Size:	XS	S	M
Ladies size:	8	10	12
Size:	L	XL	XXL*
Ladies size:	14	16	18

*Available in XXL.

Sedex PETA-APPROVED VEGAN WRAP neoteric PERFORMANCE Tear Out

JC025 AWDis
Ladies Cool Smooth T-Shirt

100% polyester.
Neoteric™ smooth fabric with inherent wickability and quick drying properties.
UPF 30+ UV protection.
Relaxed ladies fit.
Self fabric collar.
Taped neck.
Twin needle stitching.
Tear out label.

Weight: 135 gsm

Size:	XS	S	M	L	XL
Ladies size:	8	10	12	14	16

Sedex WRAP PETA-APPROVED VEGAN neoteric smooth Tear Out

SR253F Spiro
Ladies Quick Dry Performance T-Shirt

100% textured polyester interlock.
Quick dry performance fabric. Self fabric collar. Taped neck. Flatlock stitched side seams. Twin needle sleeves and hem. Printed back neck label.
Reflective branding on bottom right hem/no branding (some colours in transition).

Weight: 160 gsm

Size:	XS	S	M	L	XL
Ladies size:	8	10	12	14	16

PA466 Proact
Ladies Contrast Sports T-Shirt

50% Top Cool® polyester/50% polyester.
Shaped fit. Top Cool® lightweight, quick drying textured fabric.
Moisture wicking honeycomb fabric on back for extra comfort.
Self fabric collar. Contrast taped neck. Reflective detail on body sides and back hem.
Twin needle sleeves and hem.

Weight: 145 gsm

TopCool®

Size:	S	M	L	XL
Ladies size:	10	12	14	16
Chest (to fit):	32	34	36	38

TL527

TOMBO

TL527 Tombo

Scoop Neck T-Shirt

68% polyester/28% viscose/4% polyurethane.
Super soft fabric. Oversized style. Scoop neckline.
Dropped shoulder seams. Curved drop hem. Tear out label.

Weight: 160 gsm

Tear Out

Size:	XS	S	M	L	XL	XXL	3XL
Ladies size:	8	10	12	14	16	18	20
Chest (to fit):	30/32	32/34	34/36	36/38	38/40	40/42	42/44

TL526 Tombo

Ladies Over T-Shirt

90% polyester/10% elastane.
Oversized style. Lightweight. Raglan sleeves.
Mesh back yoke and sleeve panels. Mesh hem with drawcord. Tear out label.

Weight: 150 gsm

Tear Out

Size:	XS	S	M	L	XL	XXL
Ladies size:	8	10	12	14	16	18
Chest (to fit):	30/32	32/34	34/36	36/38	38/40	40/42

TL526

TOMBO

canterbury

Club Range Available Now

CN260F Ladies Club Dry T-Shirt P504
CN260 Club Dry T-Shirt P504

Other colours available.

See the full Club Range in Performance.

VAPODRI

JC116

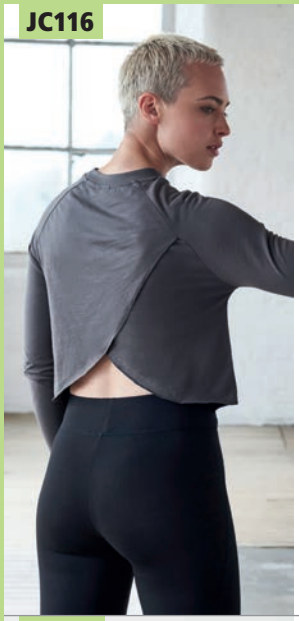

Just Cool AWDis

JC116 AWDis

Ladies Cool Cross Back Long Sleeve T-Shirt

60% cotton/40% polyester.
UrbanCool™ lightweight fabric.
Unique cross back style. Cropped length.
Self fabric cuffs and hem with dropped curve at front. Flatlock stitching.
Tear out label.

Weight: 160 gsm

Size:	XS	S	M
Ladies size:	8	10	12
Size:	L	XL	
Ladies size:	14	16	

jet black

arctic white

iron grey

Tear Out

Sedex

PETA-APPROVED VEGAN

URBAN COOL UNIVERSAL STYLE

TL304

TOMBO

TL304 Tombo

Ladies Seamless Fade Out Long Sleeve Top

60% nylon/32% polyester/8% elastane.
Fitted style with high-stretch fabric.
Melange fabric with ombré fade out effect. Raglan sleeves with flatlock stitching. Self fabric bound neck.
Thumbholes on cuffs. Seamless knit.
Blind stitching at hems. Tear out label.

Weight: 265 gsm

Size:	XXS/XS	S/M	L/XL
Ladies size:	6/8	10/12	14/16
Chest (to fit):	28/32	32/36	36/40

purple/ light grey marl

dark grey/ light grey marl

WRAP

Tear Out

TL352

TOMBO

TL352 Tombo

Ladies Seamless Panelled Long Sleeve Crop Top

68% polyamide/26% polyester/6% elastane.*
Fitted style. Self fabric collar, cuffs and hem. Raglan sleeves. Textured knit on side seam panels. Flatlock stitched seams.

Weight: 280 gsm

Size:	XXS/XS	S/M	
Ladies size:	6/8	10/12	
Chest (to fit):	28/32	32/36	
Size:	L/XL	XXL/3XL	
Ladies size:	14/16	18/20	
Chest (to fit):	36/40	40/44	

*Light pink/purple 76% polyamide/19% polyester/5% elastane.

bright blue/ navy

light grey/ black

light pink/ purple*

WRAP

JC012

Just Cool AWDis

JC012 AWDis

Ladies Cool Long Sleeve T-Shirt

100% polyester.
Neoteric™ textured fabric with inherent wickability. UPF 40+ UV protection.
Relaxed ladies fit. Self fabric collar. Taped neck. Twin needle stitching. Tear out label.

Weight: 140 gsm

Size:	XS	S	M
Ladies size:	8	10	12
Size:	L	XL	
Ladies size:	14	16	

jet black

arctic white

sapphire blue

electric yellow

Sedex

PETA-APPROVED VEGAN

Tear Out

neoteric

WRAP

JC002 P464

JC039

Just Cool AWDis

JC039 AWDis

Ladies Cool Long Sleeve Crop Top

92% polyester/8% elastane.
DynamicCool™ responsive blended fabric.
Raglan sleeves with thumbholes on cuffs.
Taped neck.
Printable elasticated band.

Weight: 210 gsm

Size:	XXS*	XS	S	
Ladies size:	6	8	10	
Size:	M	L	XL	
Ladies size:	12	14	16	

*Available in XXS.

jet black*

black slate melange

grey melange

PETA-APPROVED VEGAN

Dynamic Cool BODY RESPONSIVE

SR254F

SPIRO

SR254F Spiro

Ladies Performance Long Sleeve T-Shirt

100% textured polyester interlock.
Quick dry performance fabric.
Self fabric bound collar.
Taped neck.
Twin needle sleeves and hem.
Printed back neck label.
Branding on right hem.

Weight: 160 gsm

Size:	XS	S	M
Ladies size:	8	10	12
Size:	L	XL	
Ladies size:	14	16	

black

white

navy

lime green

SR254M P464

JC045

Just Cool AWDis

JC040 P457

JC040B P630

JC045 AWDis

Ladies Cool Polo Shirt

100% polyester.
Neoteric™ textured fabric with inherent wickability.
UPF 40+ UV protection. Ladies fit.
Self fabric collar. Taped neck.
Three self colour button placket.
Twin needle stitching.
Tear out label.

Weight: 140 gsm

Sedex | PETA-APPROVED VEGAN | WRAP | Tear Out | neoteric PERFORMANCE

Size:	XS	S	M	L	XL	XXL*
Ladies size:	8	10	12	14	16	18

*Available in XXL.

H476

HENBURY

H475 P458

H476 Henbury

Ladies Coolplus® Wicking Piqué Polo Shirt

100% polyester micro piqué.
Coolplus® performance permanent wicking fabric draws moisture away from skin to keep you cool and dry. Easy care fabric.
Flat knit collar. Taped neck. Locker patch.
Two self colour button placket.
Cuffed sleeves. Shaped side seams. Side vents.
Twin needle stitching. 60°C wash.

Weight: 180 gsm

Sedex

Size:	XS	S	M	L
Ladies size:	8	10	12	14
Chest (to fit):	30/32	32/34	34/36	36/38
Size:	XL	XXL	3XL	
Ladies size:	16	18	20	
Chest (to fit):	38/40	40/42	42/44	

EASY CARE | Coolplus®

SR177F Spiro

Ladies Team Spirit Polo Shirt

100% textured polyester.
Cool-Dry® waffle knit mesh panels.
Fabric is moisture wicking and quick drying.
Three self colour button placket.
Contrast panel on raglan seams.
Printed design feature on sides. Drop hem.
Twin needle stitching. Branding on bottom right hem.

COOL-DRY SOFT COMFORT FIT FABRIC

Weight: 145 gsm

Size:	XS	S	M	L	XL
Ladies size:	8	10	12	14	16

SR177F

SPIRO

SR177M P460

LV371 Finden & Hales

Ladies Performance Piped Polo Shirt

100% polyester Coolplus® piqué.
Coolplus® modified polyester fibre draws moisture away from skin to keep you cool and dry. Self fabric collar.
Two self colour button placket. Contrast piping on raglan sleeves, sides and cuffs. Side vents. Twin needle hem.
60°C wash.

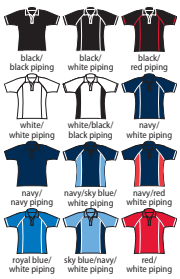

Weight: 200 gsm

Sedex | Coolplus®

Size:	S	M	L	XL	XXL
Ladies size:	10	12	14	16	18
Chest (to fit):	32/34	34/36	36/38	38/40	40/42

LV371

FINDEN+HALES

LV370 P461

LV372 P630

JC015

Just Cool AWDis

JC007 P463

JC007B P636

JC015 AWDis

Ladies Cool Vest

100% polyester.
Neoteric™ textured fabric with inherent wickability. UPF 40+ UV protection.
Ladies fit.
Racer back style.
Self fabric bound neckline and armholes.
Twin needle hem.
Tear out label.

Weight: 140 gsm

Sedex WRAP PETA-APPROVED VEGAN

Tear Out

neoteric PERFORMANCE

Size:	XS	S	M	L	XL
Ladies size:	8	10	12	14	16

JC026

Just Cool AWDis

JC022 P463

JC026 AWDis

Ladies Cool Smooth Sports Vest

100% polyester.
Neoteric™ smooth fabric with inherent wickability.
UPF 30+ UV protection. Oversized fit.
Scoop neckline. Taped neck. Drop armholes.
Racer back style. Tear out label.

Weight: 135 gsm

Sedex WRAP PETA-APPROVED VEGAN

Tear Out

neoteric smooth

Size:	XS	S	M	L	XL
Ladies size:	8	10	12	14	16

SR281F Spiro

Impact Ladies Softex® Fitness Top

85% polyester/15% elastane.
Super soft, quick dry breathable high-tech stretch fabric.
Carbon brushed for peached softness.
Comfort fit. Racer back style. Tag free.

Weight: 160 gsm

HI TECH STRETCH EXCEPTIONAL ELASTICITY

QUICKDRI TREATMENT

SOFTEX CARBON BRUSHED SUPER SOFT QUICK DRI FABRIC

No Label

SPIRO FITNESS

Size:	XXS	XS	S	M
Ladies size:	6	8	10	12
Size:	L	XL	XXL	
Ladies size:	14	16	18	

TL506 Tombo

Ladies Racer Back Vest

90% polyester/10% elastane.
Slim fit. Lightweight.
Racer back style. Self fabric bound neckline and armholes.
Twin needle hem. Flatlock stitching. Tear out label.

Weight: 150 gsm

Tear Out

Size:	XS	S	M	L	XL
Ladies size:	8	10	12	14	16
Chest (to fit):	30/32	32/34	34/36	36/38	38/40

SR281F

SPIRO

TL506

TOMBO

TL504 Online

SR285F

SPIRO

SR285F Spiro

Impact Ladies Softex® Tank Top

85% polyester/15% elastane.
Super soft, quick dry, breathable high-tech stretch fabric.
Carbon brushed for peached softness.
Loose fit. Racer back style. Tag free.

QUICK DRI TREATMENT

Weight: 160 gsm

No Label

HI TECH STRETCH EXCEPTIONAL ELASTICITY

SOFTEX CARBON BRUSHED SUPER SOFT QUICK DRI FABRIC

SPIRO FITNESS

Size:	S	M	L
Ladies size:	10	12	14

TL507

TOMBO

TL507 Tombo

Ladies Open Back Vest

65% polyester/35% rayon.
Self fabric bound neckline and armholes.
Racer back style. Mesh lower back panel with split up the middle.
Can be worn open or tied up. Twin needle hem. Tear out label.

Weight: 145 gsm

Tear Out

Size:	XS	S	M	L	XL	XXL
Ladies size:	8	10	12	14	16	18
Chest (to fit):	30/32	32/34	34/36	36/38	38/40	40/42

SK241 SF

Ladies Fashion Workout Vest

90% polyester/10% elastane.
Single jersey. Scoop neckline. Strappy back.
Dropped armholes and hem. Flatlock stitching. Tear out label.

Weight: 150 gsm

Tear Out

PETA-APPROVED VEGAN

Size:	XS	S	M	L	XL	XXL
Ladies size:	8	10	12	14	16	18
Chest (to fit):	30/32	32/34	34/36	36/38	38/40	40/42

SK241

SF

SM241 P637

PA4009 Proact

Ladies Sports Slub Tank Top

65% polyester/35% viscose.
Loose fit. Scoop self fabric neckline. Taped neck. Drop twin needle armholes.
Racer back style. Slightly curved hem with overlock stitching.

Weight: 135 gsm

Size:	XS	S	M	L
Ladies size:	8	10	12	14
Chest (to fit):	30	32	34	36

PA4009

PROACT®

JC027

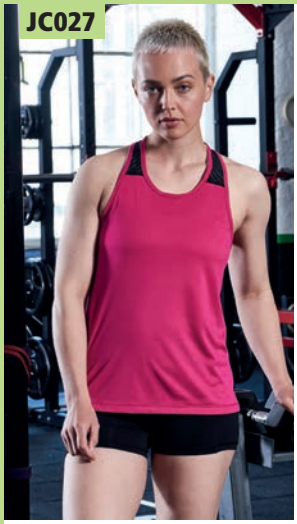

Just Cool AWDis

JC027 AWDis
Ladies Cool Smooth Workout Vest

100% polyester.
Neoteric™ smooth fabric with inherent wickability and quick drying properties. UPF 30+ UV protection. Self fabric collar. Taped neck. Racer back style. Contrast mesh panel. Longer length. Curved drop hem. Tear out label.

Weight: 135 gsm

Size:	XXS*	XS	S
Ladies size:	6	8	10
Size:	M	L	XL
Ladies size:	12	14	16

*Available in XXS.

Sedex PETA-APPROVED VEGAN WRAP

Tear Out

neoteric smooth

TL302

TOMBO

TL302 Tombo
Ladies Seamless Fade Out Vest

60% nylon/32% polyester/8% elastane.
Fitted style with high-stretch fabric.
Melange fabric with ombré fade out effect. Seamless knit. Racer back style.
Self fabric bound neckline and armholes.
Blind stitching at hem. Tear out label.

Weight: 265 gsm

Size:	XXS/XS	S/M	L/XL
Ladies size:	6/8	10/12	14/16
Chest (to fit):	28/32	32/36	36/40

WRAP

Tear Out

TL303

TOMBO

TL303 Tombo
Ladies Seamless Strappy Vest

60% nylon/32% polyester/8% elastane.
Fitted style with high-stretch fabric.
Melange effect. Seamless knit.
Self fabric bound neckline and armholes.
Spaghetti straps with crossover detail at back. Blind stitching at hem.
Tear out label.

Weight: 265 gsm

Size:	XXS/XS	S/M	L/XL
Ladies size:	6/8	10/12	14/16
Chest (to fit):	28/32	32/36	36/40

WRAP

Tear Out

JC017

Just Cool AWDis

JC017 AWDis
Ladies Cool Sports Crop Top

90% nylon/10% elastane.
Pull on racer back style.
Self fabric bound scoop neckline and armholes.
Elasticated band. Twin needle stitching. Tear out label.

WRAP

Tear Out

PETA-APPROVED VEGAN

Sedex

Weight: 250 gsm

Size:	XXS*	XS	S	M	L	XL
Ladies size:	6	8	10	12	14	16

*Available in XXS.

TL371 Tombo
Medium Impact Core Bra

86% polyester/14% elastane.
Medium support sports bra. Round neckline.
Cross over elastic adjustable back strap detail.
Elastic band with bra clasp closure. Permanent cup insert. Tear out label.

Tear Out

Weight: 260 gsm

Size:	XXS	XS	S	M	L	XL	XXL
Ladies size:	6	8	10	12	14	16	18
Chest (to fit):	28/30	30/32	32/34	34/36	36/38	38/40	40/42

TL371

TOMBO

SK235 SF

Ladies Workout Crop Top

Black 65% polyamide/31% polyester/4% elastane. Neon pink 92% polyamide/8% elastane. Double layer interlock. Seamless knit. Fitted crop top. Racer back style. Tear out label.

Weight: 280 gsm

Size:	XS	S
Ladies size:	8	10
Chest (to fit):	30/32	32/34
Size:	M	L
Ladies size:	12	14
Chest (to fit):	34/36	36/38

black neon pink

Tear Out

VEGAN

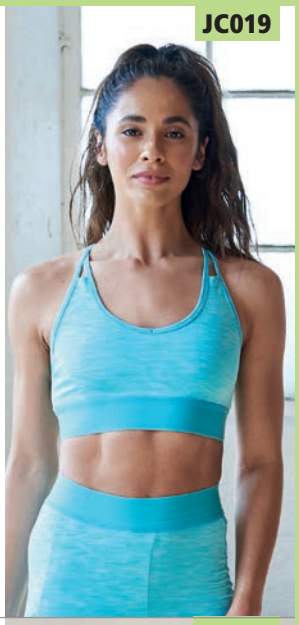

JC019 AWDis

Ladies Cool Cross Back Crop Top

92% polyester/8% elastane.
DynamicCool™ responsive blended fabric.
Scoop neckline.
Double layer front for extra support.
Cross strap detail at the back.
Printable elasticated band.

Weight: 210 gsm

Size:	XS	S	M
Ladies size:	8	10	12
Size:	L	XL	
Ladies size:	14	16	

jet black black slate melange ocean blue melange grey melange

VEGAN Dynamic Cool

JC166 AWDis

Ladies Cool Seamless Crop Top

92% nylon/8% elastane.
UPF 40+ UV protection.
Racer back style.
Self fabric bound scoop neckline and armholes. Padded cups.
Wide elasticated band.
Tear out label.

Weight: 300 gsm

Size:	XS	S	M
Ladies size:	8	10	12
Size:	L	XL	
Ladies size:	14	16	

jet black ink blue iron grey

VEGAN Tear Out

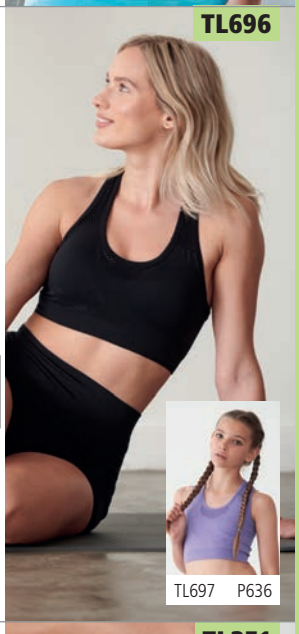

TL696 Tombo

Ladies Seamless Crop Top

60% nylon/32% polyester/8% elastane.*
Racer back style.
Self fabric bound neckline, armholes and back. Mesh inserts on front and back.
Removable padded cups. Tear out label.

Weight: 265 gsm

Size:	XS	S	M	L
Ladies size:	8	10	12	14
Chest (to fit):	30/32	32/34	34/36	36/38

*Black 92% nylon/8% elastane.

black* navy marl blue marl purple marl dark grey marl

WRAP Tear Out

SR282F Spiro

Impact Ladies Softex® Crop Top

88% polyester/12% elastane.
Super soft, quick dry breathable high-tech stretch fabric. Carbon brushed for peached softness. Racer back style.
Comfort fit. Elasticated band. Flatlock stitched seams. Tag free.

Weight: 200 gsm

Size:	XXS	XS	S	M
Ladies size:	6	8	10	12
Size:	L	XL	XXL	
Ladies size:	14	16	18	

black cloudy grey tangerine

SOFTEX CARBON BRUSHED SUPER SOFT QUICK DRI FABRIC
QUICKDRI TREATMENT
HITECH STRETCH EXCEPTIONAL ELASTICITY
SPIRO FITNESS
No Label

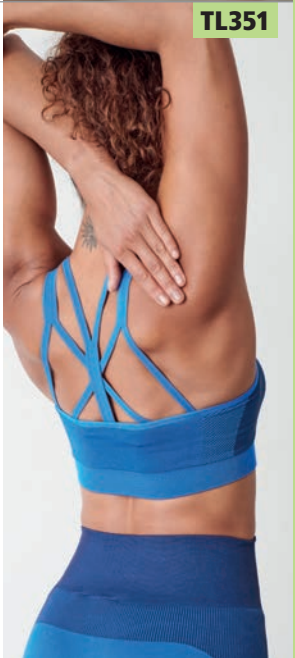

TL351 Tombo

Ladies Seamless Panelled Crop Top

71% polyamide/22% polyester/7% elastane.*
Textured knit on side seam panels.
Racer back style with strap detail. Bound neckline and armholes. Contrast panels.

Weight: 280 gsm

Size:	XXS/XS	S/M
Ladies size:	6/8	10/12
Chest (to fit):	28/32	32/36
Size:	L/XL	XXL/3XL
Ladies size:	14/16	18/20
Chest (to fit):	36/40	40/44

*Light pink/purple 79% polyamide/14% polyester/7% elastane.

bright blue/ navy light grey/ black light pink/ purple*

WRAP

JC036

JC031 P465

JC036 AWDis

Ladies Cool Half Zip Sweat Top

87% polyester/13% elastane.
CoolFit™ matt finish performance fabric with superior wicking properties. UPF 40+ UV protection. Stand up collar. Zip neck with chin guard. Raglan sleeves. Self fabric contrast bound zip, cuffs and hem. Reflective tab on back of neck to help keep ear phones in place. Tear out label.

Weight: 280 gsm

Size:	XS	S	M	L	XL
Ladies size:	8	10	12	14	16

Tear Out

PETA-APPROVED VEGAN

COOLFIT

JC035

JC030 P465

JC035 AWDis

Ladies Cool-Flex™ Half Zip Top

87% polyester/13% elastane.
Cool-Flex™ four-way stretch fabric with quick dry, wicking properties. Active fit. Stand up collar. Reflective tab on back neck. Raglan sleeves. Zip neck with chin guard and reflective detail. Side panels. Bound cuffs with thumbholes. Twin needle hem. Tear out label.

Weight: 280 gsm

Size:	XS	S	M	L	XL
Ladies size:	8	10	12	14	16

Sedex

WRAP

Tear Out

PETA-APPROVED VEGAN

COOL-FLEX FABRIC FOR MOTION

TL563 Tombo

Ladies Long Sleeve Zip Neck Performance Top

88% polyester/12% elastane.
Single jersey with wicking finish. Stand up self fabric collar. Raglan sleeves with flatlock stitching. 1/4 length zip with chin guard and reflective trim. Reflective detail on back of shoulder seams. Side panels. Concealed zip key pocket on left back panel seam, with inner headphone access. Thumbholes and fold over cuffs. Elasticated bound cuffs and hem. Tear out label.

Weight: 190 gsm

Size:	XS	S	M	L	XL	XXL
Ladies size:	8	10	12	14	16	18
Chest (to fit):	30/32	32/34	34/36	36/38	38/40	40/42

Tear Out

HTZ1W Stormtech

Ladies Base Thermal Zip Neck Top

95% polyester/5% spandex.
H2X-DRY® moisture management fabric.
Snag resistant. Grid effect fleece. Unlined.
Shaped side panels. Open cuffs and hem.
Contrast piping and cover stitching.

Weight: 240 gsm

Size:	S	M	L	XL	XXL
Chest (to fit):	32/35	35/38	38/41	41/44	44/47

H2XDRY MOISTURE MANAGEMENT

TL563

TOMBO

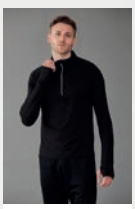

TL562 P467

HTZ1W

STORMTECH nurtured by nature

HTZ1 P467

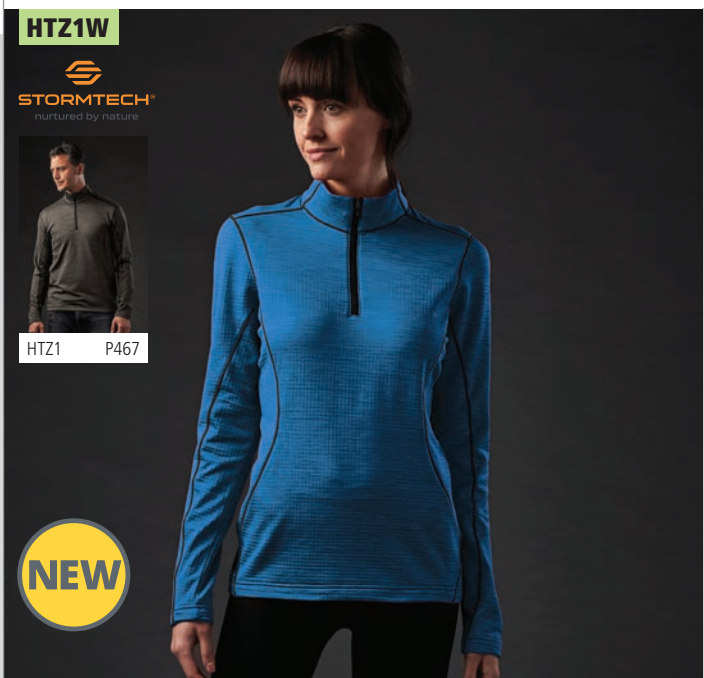

NEW

JC054 AWDis

Ladies Cool Cross Back Cropped Hoodie

60% polyester/35% cotton/5% elastane.
UrbanCool™ lightweight french terry fabric. Wicking and quick drying properties.
UPF 40+ UV protection. Raglan sleeves. Two panel hood with self colour drawcord.
Cropped length. Curved front hem. Cross back styling.
Self fabric cuffs. Tear out label.

Weight: 240 gsm

PETA-APPROVED VEGAN

Size:	XS	S	M	L	XL
Ladies size:	8	10	12	14	16

URBAN COOL UNIVERSAL STYLE

Tear Out

JC038 AWDis

Ladies Cool Cowl Neck Top

92% polyester/8% elastane.
DynamicCool™ responsive blended fabric. Raglan sleeves.
Cowl neck style hood with toggles.
Reflective elements on hood.
Reflective tab on back neck for ear phone cords.
Thumbholes on cuffs. Overlock stitched seams.
Twin needle hem. Tear out label.

Weight: 210 gsm

PETA-APPROVED VEGAN

Tear Out

Size:	XS	S	M	L	XL
Ladies size:	8	10	12	14	16

Dynamic Cool BODY RESPONSIVE

TL533 Tombo

Ladies Cropped Sweatshirt

100% polyester.
Brushed back fleece. Cropped boxy fit. Self fabric collar, cuffs and hem.
Raglan sleeves with rubber tape insert on front left seam.
Tear out label.

Weight: 250 gsm

Tear Out

Size:	XS	S	M	L	XL	XXL
Ladies size:	8	10	12	14	16	18
Chest (to fit):	30/32	32/34	34/36	36/38	38/40	40/42

TL305 Tombo

Ladies Seamless Hoodie

57% nylon/43% polyester.
Fitted style with high-stretch fabric. Melange effect. Seamless knit.
Grown on hood with bound edge. Raglan sleeves with flatlock stitching. Textured knit detail on sides. Thumbholes on cuffs. Blind stitched cuffs and hem. Tear out label.

Weight: 198 gsm

WRAP

Tear Out

Size:	XXS/XS	S/M	L/XL
Ladies size:	6/8	10/12	14/16
Chest (to fit):	28/32	32/36	36/40

TL551

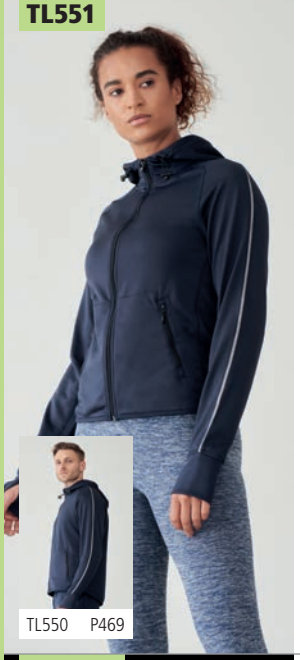

TL550 P469

TOMBO

TL551 Tombo

Ladies Lightweight Running Hoodie

100% polyester french terry.
Slim fit. Funnel neck hood with toggles. Full length zip with chin guard and inner zip guard. Raglan sleeves with reflective tape. Two front zip pockets. Inner media pocket. Thumbholes on cuffs. Self fabric bound hem. Flatlock stitching.

Weight: 180 gsm

Size:	XS	S	M
Ladies size:	8	10	12
Chest (to fit):	30/32	32/34	34/36
Size:	L	XL	XXL
Ladies size:	14	16	18
Chest (to fit):	36/38	38/40	40/42

black navy purple marl grey marl

SR245F

SR245M P469

SPIRO

SR245F Spiro

Ladies Micro Fleece Hoodie

100% polyester.
Lightweight and quick drying. Breathable. Super stretch fabric with ergonomic seams. Shaped fit. Double thickness integral hood. Raglan sleeves. Full length contrast zip with chin guard. Two front pockets. Contrast soft bound hood, cuffs, pockets and hem. Topstitch detail. Tag free.

Weight: 180 gsm

Size:	XS	S	M
Ladies size:	8	10	12
Size:	L	XL	XXL
Ladies size:	14	16	18

grey/black

BR No Label

PA359

PA358 P471

PROACT.

PA359 Proact

Ladies Performance Hooded Jacket

79% polyester/15% viscose/6% elastane.
Jersey lined hood. Two tone contrast drawcord with plastic tips. Raglan sleeves. Collar high full length low profile zip. Two front zip pockets with fused seams. Contrast elasticated cuffs. Contrast stretch bound hem.

Weight: 310 gsm

Size:	S	M	L	XL
Ladies size:	10	12	14	16
Chest (to fit):	32	34	36	38

deep grey heather/ black

JC058

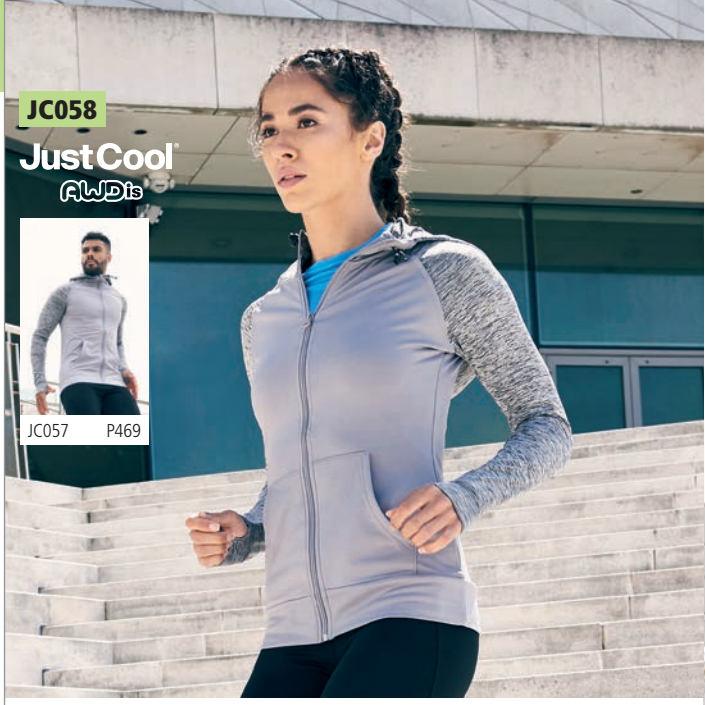

JC057 P469

JC058 AWDis

Ladies Cool Contrast Zoodie

black/black slate melange ocean/ ocean blue melange grey/ grey melange

Body 89% polyester/11% elastane.
Hood and sleeves 92% polyester/8% elastane.
DynamicCool™ responsive blended fabric.
Contrast melange effect grown on adjustable hood and raglan sleeves.
Taped neck. Full length zip. Front pouch pockets.
Thumbholes on cuffs. Tear out label.

Weight: Body 240 gsm, Hood and sleeves 210 gsm

Size:	XS	S	M	L	XL
Ladies size:	8	10	12	14	16

Dynamic Cool BODY-RESPONSIVE

PETA-APPROVED VEGAN

Tear Out

PA366 Proact

Ladies Heather Hooded Jacket

light royal blue melange/black light grey melange/black

100% polyester.
Jersey lined hood with contrast drawcord.
Full length contrast low profile zip. Right chest contrast zip pocket.
Two front contrast zip pockets. Panels with topstitch finish.
Stretch contrast bound cuffs and hem.

Weight: 345 gsm

Size:	S	M	L	XL
Ladies size:	10	12	14	16
Chest (to fit):	32	34	36	38

PA366

PROACT.

PA365 P471

JC065

Just Cool AWDis

JC065 AWDis
Ladies Cool Cropped Windshield Jacket

100% polyester.
CoolShield™ coated fabric is showerproof and windproof.
Lightweight. Cropped length. Adjustable hood.
Reflective detail on centre front and hood. Full length zip with reflective piping.
Two front zip pockets. Elasticated cuffs.
Adjustable drawcord hem.

SP WP CoolShield

Size:	XS	S	M	L	XL
Ladies size:	8	10	12	14	16

Sedex VEGAN

LV551 Finden & Hales
Ladies Contrast Micro Fleece Jacket

100% polyester.
Pill resistant. Unlined. Fitted style. Contrast inner collar.
Taped neck. Piping along raglan seams. Contrast panels with white piping down sides.
Full length zip. Two front zip pockets. Elasticated cuffs. Drawcord hem with toggles.

Weight: 280 gsm

Size:	S	M	L	XL	XXL
Ladies size:	10	12	14	16	18
Chest (to fit):	32/34	34/36	36/38	38/40	40/42

LV551

FINDEN+HALES

LV550 P473

TOMBO

TL690 Tombo
Running Headband

100% polyester french terry.
Lightweight stretch fabric.
Tapered design for comfort.

TL690

Beechfield ORIGINAL HEADWEAR

BB316 Beechfield
Sports Tech Soft Shell Headband

85% polyester/15% elastane.
Windproof and breathable.
Lightweight and quick drying.
Ergonomic fit with contoured design.
Flat seams. Tear out label.

Tear Out

BB316

Beechfield ORIGINAL HEADWEAR

BB315 Beechfield
Sports Tech Soft Shell Beanie

85% polyester/15% elastane.
Windproof and breathable. Lightweight and quick drying. Ergonomic fit. Ponytail opening. Reflective detail. Flatlock stitching. Tear out label.

Tear Out

BB315

Beechfield ORIGINAL HEADWEAR

BB320 Beechfield
Sports Tech Soft Shell Neck Warmer

85% polyester/15% elastane.
Windproof and breathable. Lightweight and quick drying. Ergonomic fit with contoured design. Adjustable drawcord with toggle. Flatlock stitched seams. Tear out label. Also available in kids, BB320B.

Tear Out

BB320

FINDEN + HALES

Bringing teams together.

COORDINATED TEAMWEAR COLLECTION

LV622 Active Soft Shell Jacket P408 **LV660** Contrast Padded Jacket P378 **LV871** Knitted Tracksuit Top P487 **LV873** Kids Knitted Tracksuit Top P642
LV874 1/4 Zip Tracksuit Top P487 **LV875** Kids 1/4 Zip Tracksuit Top P642 **LV881** Knitted Tracksuit Pants P487
LV883 Kids Knitted Tracksuit Pants P642 **LV895** Ladies Contrast Team Leggings P495

LV875 P642

LV874 Finden & Hales

1/4 Zip Tracksuit Top

100% polyester interlock.
Contrast nylon zip. Contrast upper chest and underarm panels.
Two front zip pockets. Semi-automatic lock zip sliders on all zips.
1x1 ribbed cuffs. Open hem. Tear out label.

Tear Out

Weight: 250 gsm

Size:	XXS	XS	S	M	L	XL	XXL	3XL
Chest (to fit):	32/34	34/36	36/38	38/40	42	44/46	48	50/52

LV873 P642

LV871 Finden & Hales

Knitted Tracksuit Top

100% polyester interlock.
Funnel neck. Full length contrast zip. Contrast outer sleeve panels. Two front zip pockets.
Semi-automatic lock zip sliders on all zips.
1x1 ribbed cuffs. Open hem.

Weight: 250 gsm

Size:	XXS	XS	S	M	L	XL	XXL	3XL
Chest (to fit):	32/34	34/36	36/38	38/40	42	44/46	48	50/52

LV820 Finden & Hales

Track Pants

100% polyester microfibre twill with peach finish.
Elasticated waistband with inner drawcord.
Two side zip pockets. Mesh lining with polyester lower leg lining.
Side ankle zips. Open hem leg ends with drawcord and toggle.

Weight: 130 gsm

Size:	S	M	L	XL	XXL	3XL
Waist (to fit):	32	34	36	38	40	42

LV881 Finden & Hales

Knitted Tracksuit Pants

100% polyester interlock.
Slim leg. Elasticated waistband with inner drawcord. Two side zip pockets. Contrast side panels. Ankle zips with zip guard and semi-automatic lock zip sliders.

Weight: 250 gsm

Size:	XXS	XS	S	M
Waist (to fit):	28	30	32	34
Size:	L	XL	XXL	3XL
Waist (to fit):	36	38	40	42

LV883 P642

SR251M

SR251F P494

SPIRO

SR251M Spiro
Bodyfit Base Layer Leggings

80% polyamide/20% spandex.
Quick dry treated performance fabric.
Lightweight and breathable.
Elasticated waistband and drawcord.
Contour fit panels with grey flatlock stitching. Key pocket.
Reflective branding on left hip and right back ankle.

Weight: 200 gsm

Size:	XS/S	M/L	XL/XXL
Waist (to fit):	28/30	32/34	36/38

black

DA251 [DPU002]

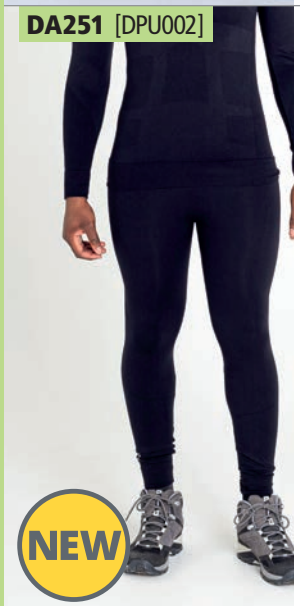

NEW

DARE 2B

DA251 Dare 2b
Zone In Base Layer Leggings

68% polyester/26% nylon/6% elastane.
SeamSmart technology.
Soft touch seamless fabric.
Fast wicking and quick drying properties.
Anti-bacterial odour control treatment.
Body map fit with ventilation zones.
Elasticated waistband.

Weight: 273 gsm

Size:	S	M	L
Waist (to fit):	32	33	35
Size:	XL	XXL	
Waist (to fit):	37	39	

black

SR276M

SPIRO

SR276M Spiro
Slim Fit Joggers

100% polyester.
Breathable.
Quick drying.
Super stretch fabric with ergonomic seams. Flat waistband with inner drawcord. Contrast grey internal trim. Mesh lined side zip pockets including key/pass pocket. YKK ankle snap zips.
Tag free.

Weight: 220 gsm

Size:	XS	S	M
Waist (to fit):	28/30	30/32	32/34
Size:	L	XL	XXL
Waist (to fit):	34/36	38/40	40/42

black

No Label

JC082

JustCool AWDis

JC082 AWDis
Cool Tapered Jog Pants

jet black | french navy | sport grey

60% polyester/35% cotton/5% elastane.
UrbanCool™ lightweight french terry fabric.
UPF 40+ UV protection. Four-way stretch. Tapered fit.
Elasticated waistband with self colour drawcord. Two side zip pockets.
Two rear patch pockets. Ankle zips. Tear out label.

Weight: 240 gsm

Size:	S	M	L	XL	XXL
Waist (to fit):	30	32	34	36	38

URBAN COOL UNIVERSAL STYLE

PETA-APPROVED VEGAN

Tear Out

TL580 Tombo
Slim Leg Training Pants

black | navy

100% polyester interlock piqué.
Slim fit. Elasticated waistband with inner drawcord.
Two side pockets. Lower leg zips. Tear out label.

Weight: 220 gsm

Size:	XS	S	M	L	XL	XXL
Waist (to fit):	30	32	34	36	38	40

Tear Out

TL580

TOMBO

TL581 P497

TL582 P642

TL680

TOMBO

TL680 Tombo

Tech Slim Leg Joggers

black

100% polyester.
Brushed back fleece. Unisex. Elasticated waistband with flat drawcord.
Two side pockets with rubber tabs, top and bottom.
Rubber tape detail on side seams from hip to knee. Knee panel on reverse with darts on front. Curved back yoke. Self fabric cuffed leg ends. Tear out label.

Weight: 250 gsm

Size:	XS	S	M	L	XL	XXL
Waist (to fit):	30	32	34	36	38	40

Tear Out

K971 Gamegear

Slim Fit Track Pants

black navy

100% polyester interlock.
Modern fashion fit with tapered leg.
Elasticated waistband with inner drawcord.
Self fabric panels on outside leg. Two side zip pockets. Concealed zips to lower legs.

Weight: 210 gsm

Size:	XS	S	M	L	XL	XXL
Waist (to fit):	26/28	29/31	32/34	35/36	37/38	39/40

K971

GAMEGEAR®

JustCool AWDis

JC081 AWDis

Cool Track Pants

100% polyester.
Polyester lining with polyester taffeta lower leg lining. Elasticated waistband with inner drawcord. Two side zip pockets. Knee high side leg zips. Open hem leg ends with adjustable self fabric tab.
Tear out label.

Weight: 125 gsm

Size:	S	M	L
Waist (to fit):	30	32	34
Size:	XL	XXL	
Waist (to fit):	36	38	

jet black

french navy

VEGAN

Sedex

WRAP

Tear Out

JC081

GAMEGEAR®

K987 Gamegear

Cooltex® Track Pants

100% polyester micro touch outer.
Polyester lining.
Moisture wicking fabric allows you to stay cool, dry and comfortable.
Elasticated waistband with inner drawcord. Two side zip pockets.
Open hem leg ends with side leg zips.

Size:	XXS	XS	S	M
Waist (to fit):	23/25	26/28	29/31	32/34
Size:	L	XL	XXL	
Waist (to fit):	35/36	37/38	39/40	

black

navy

COOLTEX®

K987

canterbury

CN252 Canterbury

Stretch Tapered Pants

100% polyester interlock.
Vapodri wicking technology.
Breathable and quick drying.
Elasticated waistband with inner drawcord.
Two side zip pockets.
Covered ankle zips.
Branding on right thigh.

Size:	S	M	L
Waist (to fit):	30/32	32/34	34/36
Size:	XL	XXL	3XL
Waist (to fit):	36/38	38/40	40/42

black

navy

VAPODRI

CN252

K985

GAMEGEAR®

K985 Gamegear
Track Pants

Polyester microfibre outer with peached finish.
Polyester mesh upper leg lining.
Polyester lower leg lining.
Elasticated waistband with inner drawcord. Two side zip pockets.
Contrast piping down outside legs.
Open hem leg ends with side leg zips.

Size:	XS	S	M
Waist (to fit):	26/28	29/31	32/34
Size:	L	XL	XXL
Waist (to fit):	35/36	37/38	39/40

black white piping | navy white piping

TL47

TOMBO

TL47 Tombo
Cuffed Track Pants

100% polyester microfibre with peached finish.
Mesh lining with polyester satin lower leg lining. Showerproof and windproof.
Elasticated waistband with inner drawcord. Two side pockets, right with zip. Rear pocket with tear release closure.
Elasticated leg ends with ankle zips.

Weight: 115 gsm

Size:	XS	S	M
Waist (to fit):	30	32	34
Size:	L	XL	XXL
Waist (to fit):	36	38	40

black | navy | dark green

TL470

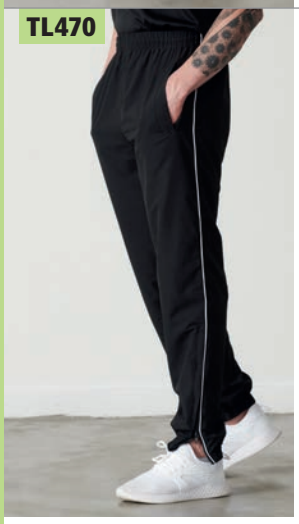

TOMBO

TL470 Tombo
Piped Track Pants

100% polyester microfibre. Mesh lining with polyester lower leg lining.
Elasticated waistband with inner drawcord.
Two side pockets, right with zip. Inner key pocket. Piping trim. Elasticated leg ends with ankle zips. Unbranded, size tab only in waist. Zip access for decoration.

Weight: 115 gsm

black white piping | navy white piping

No Label

Size:	S	M	L	XL	XXL	3XL
Waist (to fit):	32	34	36	38	40	42
Leg length (reg):	30	31	31.5	32	32.5	32.5
Leg length (long):	32	33	34	34.5	34.5	34.5

CN250

canterbury

CN250F P497

CN250B P645

CN250 Canterbury
Open Hem Stadium Pants

100% polyester.
Polyester/cotton 3/4 lining with nylon lower leg lining.
Elasticated waistband with inner drawcord. Two side zip pockets.
Full length leg side zips. Open hem style with adjuster tabs on leg ends.
Branding on right thigh.

black | navy

Size:	XS	S	M	L	XL	XXL	3XL
Waist (to fit):	28/30	30/32	32/34	34/36	36/38	38/40	40/42

CN251 Canterbury
Cuffed Stadium Pants

100% polyester.
Polyester/cotton 3/4 lining with nylon lower leg lining.
Elasticated waistband with inner drawcord. Two side zip pockets.
Full length leg side zips. Elasticated cuffed leg ends. Branding on right thigh.

black | navy

Size:	XS	S	M	L	XL	XXL	3XL
Waist (to fit):	28/30	30/32	32/34	34/36	36/38	38/40	40/42

CN251

canterbury

CN251B P645

TOMBO

TL800 Tombo
Active Track Shorts

100% polyester microfibre.
Mesh lined inner shorts. Elasticated waistband with inner drawcord. Inner key pocket. Two side pockets.
Unbranded, size tab only in waist.

Weight: 115 gsm

Size:	S	M	L
Waist (to fit):	32	34	36
Size:	XL	XXL	3XL
Waist (to fit):	38	40	42

No Label

JustCool AWDis

JC080 AWDis
Cool Mesh Lined Shorts

100% polyester.
Neoteric™ textured fabric with inherent wickability. UPF 40+ UV protection.
Micro mesh lining. Elasticated waistband with drawcord. Inner key pocket.
Two side pockets. Tear out label (some colours in transition).

Weight: 140 gsm

Size:	S	M	L	XL	XXL
Waist (to fit):	30	32	34	36	38

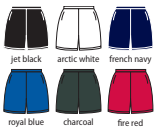

PETA-APPROVED VEGAN

neoteric PERFORMANCE

Tear Out

WRAP

Sedex

TOMBO

TL80 Tombo
All Purpose Mesh Lined Shorts

100% polyester microfibre with peached finish.
Mesh lined. Elasticated waistband with inner drawcord. Two side pockets.
Key cord. Rear pocket with tear release closure. Twin needle stitching.

Weight: 115 gsm

Size:	S	M	L	XL	XXL
Waist (to fit):	32	34	36	38	40

FINDEN+HALES

LV885 Finden & Hales
Knitted Shorts

100% polyester.
Elasticated waistband with inner drawcord. Contrast side panels (except solid black or navy).

Weight: 250 gsm

Size:	XS	S	M	L
Waist (to fit):	30	32	34	36
Size:	XL	XXL	3XL	
Waist (to fit):	38	40	42	

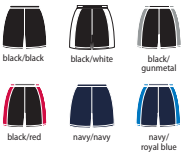

GAMEGEAR®

K986 Gamegear
Cooltex® Mesh Lined Training Shorts

100% polyester micro touch outer.
Polyester mesh lining.
Moisture wicking fabric allows you to stay cool, dry and comfortable.
Elasticated waistband with drawcord.
Two side pockets. Side vents.

Size:	XXS	XS	S	M
Waist (to fit):	23/25	26/28	29/31	32/34
Size:	L	XL	XXL	
Waist (to fit):	35/36	37/38	39/40	

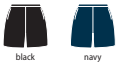

COOLTEX®

FINDEN+HALES

LV830 Finden & Hales
Microfibre Shorts

100% polyester microfibre twill with peach finish.
Mesh lined.
Elasticated waistband with inner drawcord.
Two side zip pockets.

Weight: 130 gsm

Size:	S	M	L	XL	XXL
Waist (to fit):	32	34	36	38	40

100% RECYCLED POLYESTER

NEW

JC201
AWDIS COOL
RECYCLED
T-SHIRT
P74

NEW

JC205
AWDIS
LADIES COOL
RECYCLED
T-SHIRT
P74

JC087
AWDIS
LADIES
COOL
ATHLETIC
PANTS
P495

JC072
AWDIS
COOL JOG
SHORTS
P493

Just Cool®

AWDis

FINDEN+HALES

LV817 Finden & Hales

Pro Stretch Sport Shorts

90% polyester/10% elastane.
Unlined.
Elasticated waistband with inner drawcord. Two side zip pockets.
Centre rear zip pocket with mesh pocket bag.

Weight: 120 gsm

Size:	S	M	L
Waist (to fit):	32	34	36
Size:	XL	XXL	
Waist (to fit):	38	40	

PROACT®

PA169

PA169 Proact

Swimming Shorts

100% polyester.
Soft peached finish.
Quick drying.
Elasticated waistband with contrast drawcord.
Integrated mesh briefs.
Rear tear release patch pocket.

Weight: 110 gsm

Size:	S	M	L	XL	XXL
Waist (to fit):	30	32	34	36	38

GAMEGEAR®

K980 Gamegear

Track Shorts

Polyester microfibre outer with peached finish. Polyester mesh lining.
Elasticated waistband with inner drawcord. Two side zip pockets.
Contrast piping down outside legs.
Side vents.

Weight: 115 gsm

Size:	XS	S	M
Waist (to fit):	26/28	29/31	32/34
Size:	L	XL	XXL
Waist (to fit):	35/36	37/38	39/40

JustCool®
AWDis

JC072 AWDis

Cool Jog Shorts

60% polyester/35% cotton/5% elastane.
UrbanCool™ lightweight french terry fabric.
Four-way stretch.
Relaxed fit.
Elasticated waistband with drawcord.
Two side pockets.
Twin needle hems.

Weight: 240 gsm

Size:	S	M	L	XL	XXL
Waist (to fit):	30	32	34	36	38

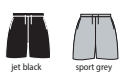

URBAN COOL UNIVERSAL STYLE

PETA-APPROVED VEGAN

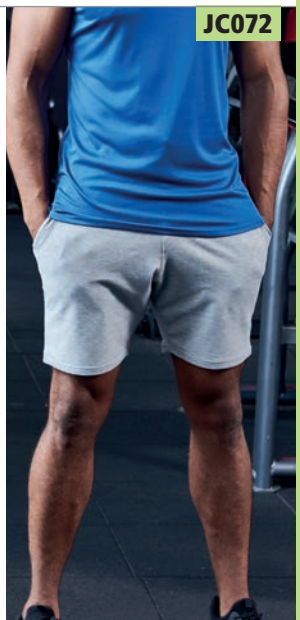

GAMEGEAR®

K924 Gamegear

Cooltex® Mesh Lined Active Shorts

100% polyester micro touch outer.
Polyester inner mesh basket liner.
Moisture wicking fabric allows you to stay cool, dry and comfortable.
Elasticated waistband with inner drawcord. Contrast piping and binding down side seams. Rear zip pocket.
Side vents.

Weight: 80 gsm

Size:	S	M	L
Waist (to fit):	29/31	32/34	35/36
Size:	XL	XXL	
Waist (to fit):	37/38	39/40	

COOLTEX®

TOMBO

TL600

TL600 Tombo

Combat Shorts

100% polyester french terry.
High elasticated waistband with inner drawcord. Two side pockets.
Flat area at front of waistband for decoration. Tear out label.

Weight: 180 gsm

Size:	XS	S	M
Waist (to fit):	30	32	34
Size:	L	XL	XXL
Waist (to fit):	36	38	40

Tear Out

JC070

Just Cool AWDis

JC070 AWDis

Ladies Cool Workout Leggings

86% polyester/14% elastane.
Cool-Flex™ stretch fabric with quick dry, wicking properties. Smooth finish.
Elasticated smooth waistband.
Flatlock stitching.

Weight: 280 gsm

Size:	XS	S	M	L	XL
Ladies size:	8	10	12	14	16

WRAP · ATA-APPROVED VEGAN · Sedex · COOL-FLEX FABRIC FOR MOTION

Just Cool AWDis

JC167 AWDis

Ladies Cool Seamless Leggings

92% nylon/8% elastane.
UPF 40+ UV protection.
Fitted stretch fabric.
High waisted with wide waistband.
Seamless design.
Tear out label.

Weight: 300 gsm

Size:	XS	S	M	L	XL
Ladies size:	8	10	12	14	16

Tear Out · ATA-APPROVED VEGAN

JC167

PA188

PROACT.

PA188 Proact

Ladies Leggings

95% cotton/5% elastane.
Jersey fabric.
Elasticated waistband.
Twin needle stitching.

Weight: 190 gsm

Size:	XS	S	M	L	XL
Ladies size:	8	10	12	14	16

SPIRO

SR251F Spiro

Ladies Bodyfit Base Layer Leggings

80% polyamide/20% spandex.
Quick dry treated performance fabric.
Lightweight and breathable.
Elasticated waistband and drawcord.
Contour fit panels with grey flatlock stitching. Key pocket. Reflective branding on left hip and right back ankle.

Weight: 200 gsm

Size:	XS/S	M/L	XL/XXL
Ladies size:	8/10	12/14	16/18

SR251F

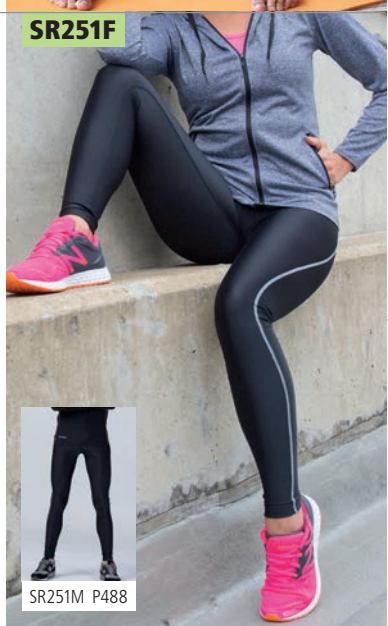

SR251M P488

TL671

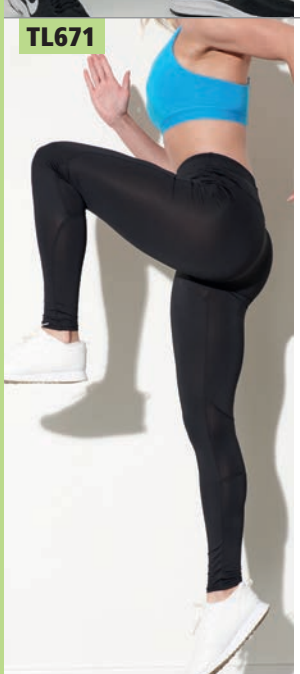

TOMBO

TL671 Tombo

Ladies Active Leggings

88% polyester/12% elastane.
Coolpass wicking fabric.
Shaped to fit.
Elasticated waistband with inner drawcord. Mesh panels. Tear out label.

Weight: 170 gsm

Size:	XS	S	M	L	XL
Ladies size:	8	10	12	14	16
Waist (to fit):	26	28	30	32	34

Tear Out · CoolPass

GAMEGEAR®

K943 Gamegear

Ladies Leggings

Black 92% polyester/8% spandex.
Grey melange 89% polyester/11% spandex.
Wide double layer waistband with concealed zip pocket.
Flatlock stitched self fabric panels.

Weight: Black 240 gsm,
Grey melange 180 gsm

Ladies size:	6	8	10	12	14	16
Waist (to fit):	21	23	25	27	29	31

K943

JC087B P641

JC087 AWDis
Ladies Cool Athletic Pants

87% polyester/13% elastane.
CoolFit™ matt finish performance fabric with superior wicking properties. UPF 40+ UV protection.
Elasticated smooth waistband. Hidden key pocket in the front.
Contrast flatlock topstitching on contrast colours. Tear out label.

jet black* | jet black/ sapphire blue | jet black/ hot pink | french navy

Tear Out

Weight: 280 gsm

Size:	XS	S	M	L	XL	XXL*	3XL*
Ladies size:	8	10	12	14	16	18	20

*Available in XXL and 3XL.

VEGAN

COOLFIT

TL370 Tombo
Ladies Core Pocket Leggings

86% polyester/14% elastane.
Squat-proof.
High waisted with deep waistband.
Media pocket on left side panel.
Tear out label.

black | navy | turquoise blue | olive green

charcoal | deep burgundy | hot coral

Weight: 260 gsm

Size:	XXS/XS	S/M	L/XL	XXL/3XL
Ladies size:	6/8	10/12	14/16	18/20
Waist (to fit):	24/26	28/30	32/34	36/38

Tear Out

Just Cool AWDis

JC078 AWDis
Ladies Cool Dynamic Leggings

92% polyester/8% elastane.
DynamicCool™ responsive blended fabric.
Printable elasticated waistband.
Two thigh pockets.
Contrast panels.
Flatlock stitching.

Weight: 210 gsm

Size:	XS	S	M	L	XL
Ladies size:	8	10	12	14	16

black slate melange/ jet black | ocean blue melange/ ocean | grey melange/ grey

VEGAN

Dynamic Cool

TOMBO

TL300 Tombo
Ladies Seamless Fade Out Leggings

60% nylon/32% polyester/8% elastane.
Fitted high stretch leggings. Melange fabric with ombré fade out effect. Grown on elasticated waistband. Seamless knit.
Blind stitch at hems. Tear out label.

Weight: 265 gsm

Size:	XXS/XS	S/M	L/XL
Ladies size:	6/8	10/12	14/16
Waist (to fit):	24/26	28/30	32/34

navy/ blue marl | purple/ light grey marl | dark grey/ light grey marl

WRAP

Tear Out

TL320 P641

FINDEN+HALES

LV895 Finden & Hales
Ladies Contrast Team Leggings

88% polyester/12% elastane.
Contrast stripe down outside legs.
Knitted mesh panel on back of knee.
Squat-proof.
Twin needle cover stitch at hem.

Weight: 280 gsm

Size:	XS	S	M
Ladies size:	8	10	12
Waist (to fit):	26	28	30
Size:	L	XL	XXL
Ladies size:	14	16	18
Waist (to fit):	32	34	36

black/white | black/ gunmetal | black/red | navy/ royal blue

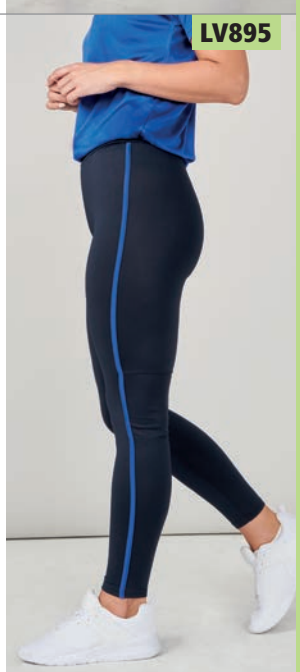

TL350

TOMBO

TL350 Tombo

Ladies Seamless Panelled Leggings

63% polyamide/32% polyester/5% elastane.* Deep high waistband. Contrast panels. Squat-proof. Blind stitched hem.

Weight: 280 gsm

Size:	XXS/XS	S/M
Ladies size:	6/8	10/12
Waist (to fit):	24/26	28/30
Size:	L/XL	XXL/3XL
Ladies size:	14/16	18/20
Waist (to fit):	32/34	36/38

*Light pink/purple 78% polyamide/17% polyester/5% elastane.

bright blue/ navy | light grey/ black | light pink/ purple*

SK424

SF

SK424 SF

Ladies Reversible Workout Leggings

89% polyester/11% elastane. Bonded interlock. Reversible style - fashion print on one side, solid colour on reverse. Non-transparent. Hidden pocket on inner waistband. Flatlock stitched seams. Tear out label.

Weight: 270 gsm

Size:	XS	S	M	L	XL
Ladies size:	8	10	12	14	16
Waist (to fit):	26	28	30	32	34

black/print

Tear Out

VEGAN

TL672

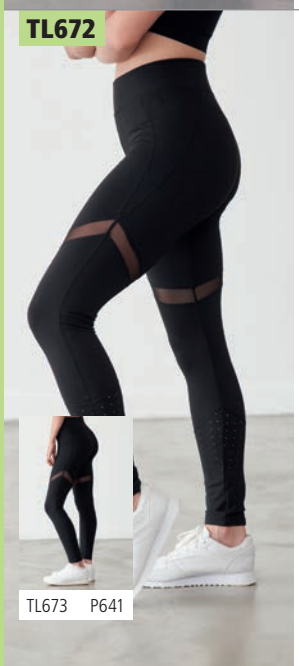

TL673 P641

TOMBO

TL672 Tombo

Ladies Panelled Leggings

87% polyester/13% elastane. Opaque stretch fabric. Squat-proof. Deep elasticated waistband with inner pocket. Mesh panels on thighs, front and back. Laser cut panels on lower legs. Tear out label.

Weight: 280 gsm

Size:	XS	S	M
Ladies size:	8	10	12
Waist (to fit):	26	28	30
Size:	L	XL	XXL
Ladies size:	14	16	18
Waist (to fit):	32	34	36

black

Tear Out

JustCool AWDis

Tear Out

JC086 AWDis

Ladies Cool Capris

87% polyester/13% elastane. CoolFit™ matt finish performance fabric with superior wicking properties. UPF 40+ UV protection. Slimline 3/4 length. Elasticated smooth waistband. Hidden inner key pocket. Contrast flatlock topstitching on contrast colours. Tear out label.

Weight: 280 gsm

Size:	XS	S	M	L	XL
Ladies size:	8	10	12	14	16

jet black | jet black/ sapphire blue | jet black/ purple | charcoal

VEGAN COOLFIT

SPIRO

SR284F Spiro

Impact Ladies Softex® Capri Pants

88% polyester/12% elastane. Super soft, quick dry breathable high-tech stretch fabric. Carbon brushed for peached softness. Elasticated waistband. Cropped style. Tag free.

Weight: 200 gsm

Size:	XXS	XS	S	M
Ladies size:	6	8	10	12
Size:	L	XL	XXL	
Ladies size:	14	16	18	

black | grape

No Label

SPIRO FITNESS

HI TECH STRETCH EXCEPTIONAL ELASTICITY

SOFTEX CARBON BRUSHED SUPER SOFT QUICK DRI FABRIC

QUICKDRI TREATMENT

TOMBO

TL306 Tombo

Ladies Seamless Cropped Leggings

60% nylon/32% polyester/8% elastane. Melange effect fabric. Grown on waistband. Blind stitch at waistband and hem. Squat-proof. 3/4 length. Tear out label.

Weight: 265 gsm

Size:	XXS/XS	S/M	L/XL
Ladies size:	6/8	10/12	14/16
Waist (to fit):	24/26	28/30	32/34

navy marl | purple marl | dark grey marl

Tear Out

JC086

JC086B Online

SR284F

TL306

TL581

TOMBO

TL580 P488

TL582 P642

TL581 Tombo

Ladies Slim Leg Training Pants

100% polyester piqué.
Slim fit. Elasticated waistband with inner drawcord.
Two side zip pockets. Ankle zips. Tear out label.

black

Weight: 220 gsm

Tear Out

Size:	XS	S	M	L	XL
Ladies size:	8	10	12	14	16
Waist (to fit):	26	28	30	32	34

CN250F Canterbury

Ladies Open Hem Stadium Pants

100% polyester.
Polyester/cotton 3/4 lining with nylon lower leg lining.
Elasticated waistband with inner drawcord.
Two side zip pockets. Full length leg side zips. Open hem style with adjuster tabs on leg ends. Branding on right thigh.

black

navy

Ladies size:	8	10	12	14	16	18
Waist (to fit):	24	26	28	30	32	34

CN250F

canterbury

CN250 P490

CN250B P645

JustCool AWDis

JC074 AWDis

Ladies Cool Jog Shorts

60% polyester/35% cotton/5% elastane.
UrbanCool™ lightweight french terry fabric. UPF 40+ UV protection.
Relaxed fit.
Elasticated waistband with drawcord.
Two side pockets. Curved hem.

Weight: 240 gsm

Size:	XS	S	M	L	XL
Ladies size:	8	10	12	14	16

jet black

URBAN COOL UNIVERSAL STYLE

PETA-APPROVED VEGAN

JC074

SPIRO

SR261F Spiro

Ladies Skort

100% polyester skirt.
95% cotton/5% elastane pants.
Quick drying, lightweight and breathable.
Integral sport pants.
Flatlock stitched side seams.
Flat elasticated waistband.
Contrast fit panels.
Hem vent.
Branding on right hem.

Weight: 210 gsm

Size:	S	M	L	XL	XXL
Ladies size:	10	12	14	16	18

black

white

navy

SR261F

SR261B P641

FINDEN+HALES

LV833 Finden & Hales

Ladies Skort

100% polyester skirt.
88% polyester/12% elastane pants.
Quick dry performance Coolpass base layer permanent wicking fabric.
Lightweight and breathable.
Integral sports pants with reversed seams for extra comfort.
Inner key pocket.
Hem vents.

Weight: Outer 140 gsm, Inner 170 gsm

Size:	XS	S	M	L	XL
Ladies size:	8	10	12	14	16
Waist (to fit):	26	28	30	32	34

black

navy

red

CoolPass

LV833

JC088

Just Cool AWDis

JC088 AWDis
Ladies Cool Training Shorts

87% polyester/13% elastane.
CoolFit™ matt finish performance fabric with superior wicking properties.
UPF 40+ UV protection.
Smooth elasticated waistband.
Hidden inner key pocket.
Flatlock stitching. Tear out label.

Weight: 280 gsm

Size:	XS	S	M	L	XL
Ladies size:	8	10	12	14	16

jet black

Tear Out

PETA-APPROVED VEGAN

COOLFIT

TOMBO

TL372 Tombo
Ladies Pocket Shorts

86% polyester/14% elastane.
High elasticated waistband. Side seams. Side pocket. Squat-proof. Twin needle hems. Tear out label.

Weight: 260 gsm

Tear Out

Size:	XXS/XS	S/M
Ladies size:	6/8	10/12
Waist (to fit):	24/26	28/30
Size:	L/XL	XXL/3XL
Ladies size:	14/16	18/20
Waist (to fit):	32/34	36/38

black turquoise blue olive green deep burgundy hot coral

TL372

NEW

SR283F

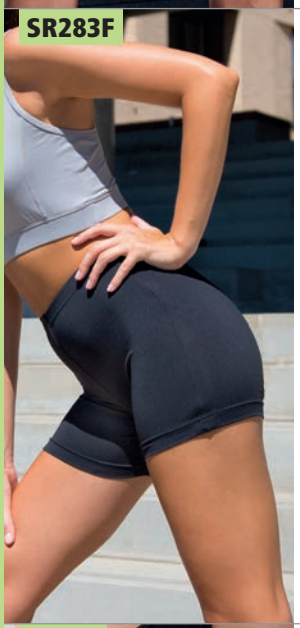

SPIRO

SR283F Spiro
Impact Ladies Softex® Shorts

88% polyester/12% elastane.
Super soft, quick dry breathable high-tech stretch fabric.
Carbon brushed for peached softness.
Elasticated waistband. Tag free.

Weight: 200 gsm

Size:	XXS	XS	S	M
Ladies size:	6	8	10	12
Size:	L	XL	XXL	
Ladies size:	14	16	18	

black grape cloudy grey

No Label

SPIRO FITNESS

HI TECH STRETCH EXCEPTIONAL ELASTICITY

QUICKDRI TREATMENT

SOFTEX CARBON BRUSHED SUPER SOFT QUICK DRI FABRIC

TOMBO

TL80F Tombo
Ladies All Purpose Shorts

100% polyester with microfibre peached finish.
Elasticated waistband with inner drawcord. Two side pockets.
Rear pocket with tear release closure and key cord. Twin needle stitching.

Weight: 115 gsm

Size:	S	M	L	XL
Ladies size:	10	12	14	16
Waist (to fit):	28	30	32	34

black navy red

TL80F

TL80 P491

TL301

TL309 P640

NEW COLOURS

TOMBO

TL301 Tombo
Ladies Seamless Shorts

60% nylon/32% polyester/8% elastane.
Fitted style with high-stretch fabric.
Melange effect. Seamless knit. High waisted with grown on elasticated waistband. Blind stitched hems.
Tear out label.

Weight: 265 gsm

Size:	XXS/XS	S/M	L/XL
Ladies size:	6/8	10/12	14/16
Waist (to fit):	24/26	28/30	32/34

black purple marl dark grey marl

Tear Out

WRAP

FINDEN+HALES

LV831 Finden & Hales
Ladies Microfibre Shorts

100% polyester microfibre twill with peach finish.
Elasticated waistband with inner drawcord.
Two side zip pockets.

Weight: 130 gsm

Size:	S	M	L	XL	XXL
Ladies size:	10	12	14	16	18
Waist (to fit):	28	30	32	34	36

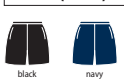
black navy

LV831

LV830 P491

SR188M

SPIRO BIKEWEAR

SR188F Online

SR188M Spiro

Bikewear Top

100% polyester.
Cool-Dry© textured performance fabric. Lightweight and quick drying. Full length zip. Three pockets on back, middle is a zip key pocket. Reflective piping to front. Bound cuffs.
Breathable contrast contour fit panels. Elasticated hem with grip strip.
Printed back neck label. Reflective branding on front and back.

Weight: 170 gsm

Size:	S	M	L	XL	XXL
Chest (to fit):	37	40	43	46	49

BR COOL-DRY

SR255M Spiro

Bikewear Long Sleeve Performance Top

100% polyester.
Cool-Dry© performance fabric. Quick drying and lightweight. UV protection. Windproof and breathable. Breathable contour fit panels. Reflective piping. Full length zip. Zip closing key pocket on outside centre back. Reflective branding on front and back.

Weight: 170 gsm

Size:	S	M	L	XL	XXL
Chest (to fit):	37	40	43	46	49

WP BR COOL-DRY

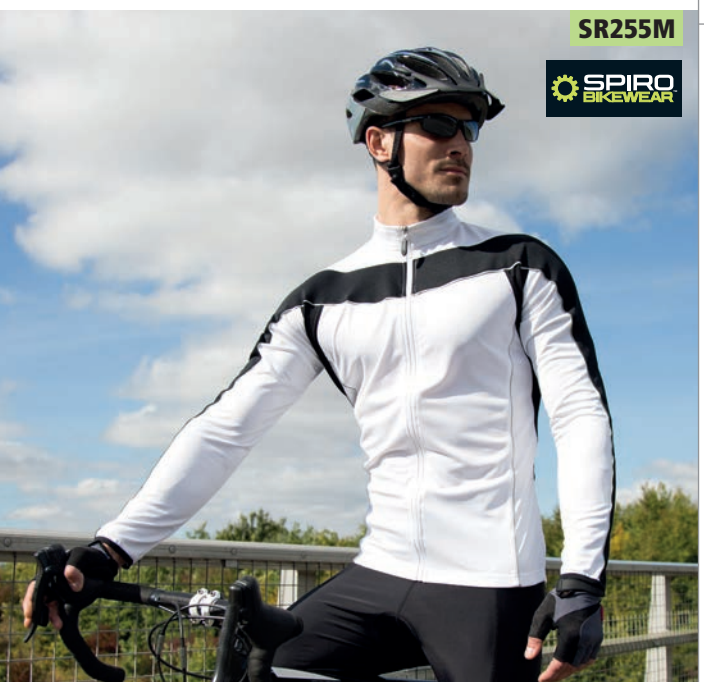

SR255M

SPIRO BIKEWEAR

SPIRO BIKEWEAR

SR187M Spiro

Bikewear Padded Shorts

80% polyamide/20% spandex.
Cool-Dry© performance fabric.
Lightweight and breathable.
Anti-bacterial double layer, smooth textured fabric pad with high density silicone inserts.
Anatomically shaped.
Elasticated hem.
Key pocket. Leg grip.
Reflective branding on left leg.

Weight: 200 gsm

Size:	S	M	L	XL	XXL
Waist (to fit):	32	34	36	38	40

black

BR COOL-DRY

SR187M

SPIRO BIKEWEAR

SR185M Spiro

Bikewear Crosslite Trail and Track Jacket

100% polyester pongee 300T with PU coating.
Waterproof fabric 5000mm.
Breathable and windproof. Back vent.
Full length zip with chin guard and inner zip guard. Two front zip pockets with storm flaps and black trim. Adjustable cuffs. Reflective piping. Cycle pouch.
Adjustable cycle tail.
Folds away into belt pocket.

Size:	S	M	L	XL	XXL
Chest (to fit):	38	41	44	47	50

neon lime

SP WP BR

SR185M

SPIRO BIKEWEAR

SR259M Spiro

Bikewear Crosslite Gilet

100% nylon.
90% polyester/10% elastane mesh back panel.
Windproof and breathable.
Stand up collar.
Full length zip.
Reflective print to front and back.
Longer back panel.

Size:	XS	S	M
Chest (to fit):	33	38	41
Size:	L	XL	XXL
Chest (to fit):	44	47	50

neon lime

WP BR

SR259M

PERFORMANCE

01638

SOL'S
the fair spirit

01639 P643

01638 SOL'S
Maracana 2 Contrast T-Shirt

100% polyester.
Self fabric collar with contrast piping.
Raglan sleeves.
Contrast mesh inserts on sides and sleeves.
Longer back panel. Twin needle stitching.
Suitable for sublimation printing.

Weight: 140 gsm

Size:	S	M	L	XL	XXL
Chest (to fit):	36/38	38/40	41/42	43/44	45/47

SUBLIMATION PRINTING

01717

SOL'S
the fair spirit

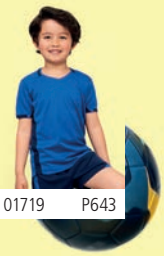

01719 P643

01717 SOL'S
Classico Contrast T-Shirt

100% polyester.
Breathable polyester mesh. V neck with contrast trim.
Forward shoulder seams. Contrast mesh side panels.
Twin needle stitching.

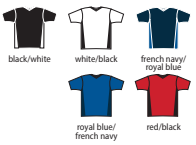

Weight: 150 gsm

Size:	XS	S	M	L	XL	XXL
Chest (to fit):	35/36	36/38	38/40	41/42	43/44	45/47

90208 SOL'S
Azteca Goalkeeper Shirt

100% polyester interlock.
Self fabric collar with contrast piping. Raglan sleeves. Contrast mesh inserts on sides and sleeves. Padded elbows and lower sleeves. Longer back panel. Ribbed cuffs. Printed neck label. Logo on right shoulder and sleeves/no logo (some colours in transition). Suitable for sublimation printing.

Weight: 140 gsm

Size:	S	M	L/XL	XXL
Chest (to fit):	36/38	38/40	41/44	45/47

SUBLIMATION PRINTING

90208

SOL'S
the fair spirit

90209 P643

01718

SOL'S the fair spirit

01720 P643

01718 SOL'S
Olimpico Shorts

100% polyester.
Breathable polyester mesh.
Elasticated waistband with contrast drawcord.
Contrast mesh side panels. Twin needle stitching.

Weight: 150 gsm

Size:	XS	S	M	L	XL	XXL
Waist (to fit):	28	30	32	34	36	38

01221

SOL'S the fair spirit

01222 P643

01221 SOL'S
San Siro 2 Shorts

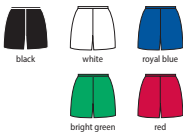

100% polyester.
Elasticated waistband with inner drawcord.
Reinforced seams.
Suitable for sublimation printing.

Weight: 140 gsm

Size:	S	M	L	XL	XXL
Waist (to fit):	30	32	34	36	38

10604 SOL'S
Soccer Socks

80% polyester/15% cotton/5% spandex.
Knee length with ribbed opening.
Branding on top of foot.

Size:	XS/S	S/M	M/L
Childrens size (fits):	12 - 2.5	3.5 - 6	
Adult size (fits):			6.5 -10

10604

SOL'S the fair spirit

90210 SOL'S
Anfield Bib

100% polyester mesh.
Self fabric bound neckline and armholes.
Twin needle hem.

Weight: 80 gsm

Size:	XS	M	XL

90210

SOL'S the fair spirit

CN310

CN310B P645

CN310 Canterbury
Professional Shorts

100% polyester twill.
Elasticated waistband with drawcord.
Sewn in front crease.
Reinforced stitching.
Two side pockets reinforced with double bar tacks.
Branding on right hem.

Weight: 230 gsm

Size:	S	M	L
Waist (to fit):	30/32	32/34	34/36
Size:	XL	XXL	3XL
Waist (to fit):	36/38	38/40	40/42

CN311

CN311 Canterbury
Advantage Shorts

100% polyester twill.
Grip waistband with inner drawcord.
Inner gum shield pocket.
Nylon elastane gusset.
Side panels.
Branding on right leg.

Weight: 230 gsm

Size:	XS	S	M	L
Waist (to fit):	28/30	30/32	32/34	34/36
Size:	XL	XXL	3XL	
Waist (to fit):	36/38	38/40	40/42	

CN71

CN71 Canterbury
Playing Socks

100% polyamide.
Knee high with rib opening.
Hard wearing with a comfortable cushioned foot.
Branding on back of leg.

Size:	S	M	L	XL
Size (fits):	2-5	6-10	11-13	14-16

CN74

CN74 Canterbury
Playing Cap Socks

100% polyamide.
Knee high with rib opening.
Contrast turnover. Hard wearing with a comfortable cushioned foot.
Branding on back of leg.

Size:	XS	S	M	L	XL
Size (fits):	11-1	2-5	6-10	11-13	14-16

CN302

CN302B P644

CN302 Canterbury
Evader Jersey

100% polyester.
Vapodri wicking technology. Pro athletic fit. Contrast loop elasticated collar.
Contrast shoulders, sleeves and lower body inserts.
Branding on right chest and left hem.

Weight: 250 gsm

VAPODRI

Size:	S	M	L	XL	XXL
Chest (to fit):	37/39	39/41	41/43	43/45	46/48

CN303 Canterbury
Evader Hooped Jersey

100% polyester.
Vapodri wicking technology. Pro athletic fit. Sublimated hoop detail on front.
Solid colour shoulders, sleeves, back and lower body inserts.
Branding on right chest and left hem.

Weight: 250 gsm

VAPODRI

Size:	S	M	L	XL	XXL
Chest (to fit):	37/39	39/41	41/43	43/45	46/48

CN303

CN303B P644

CN270

canterbury

CN270 Canterbury
Club Training Jersey
100% polyester interlock.
Vapodri wicking technology. Pro athletic fit. Loop zero neckline construction.
Inset raglan seams. Dropped back hem. Branding on right chest and lower left hem.

Weight: 250 gsm

VAPODRI

Size:	XS	S	M	L	XL	XXL	3XL
Chest (to fit):	33	36	40	43	46	49	52

CN360 Canterbury
ThermoReg Long Sleeve Base Layer
95% polyester/5% spandex.
ThermoReg moisture wicking fabric keeps you cool, dry and comfortable.
Designed to be worn next to the skin. Self fabric collar. Forward shoulder seams.
Underarm ventilation gusset. Offset side seams. Performance seams. Twin needle sleeves and hem. Branding on centre chest and right arm.

Weight: 220 gsm

THERMOREG

Size:	XS	S	M	L	XL	XXL
Chest (to fit):	34/36	37/39	39/41	41/43	43/45	46/48

CN360

canterbury

CN360B P644

canterbury

CN220 Canterbury
Waimak Piqué Polo Shirt
65% polyester/35% cotton.
Knitted collar and cuffs. Taped neck.
Three self colour button placket.
Taped side vents. Drop tail.
Branding on right chest and left hem.

Weight: 250 gsm

Size:	S	M	L
Chest (to fit):	37/39	39/41	41/43
Size:	XL	XXL	3XL*
Chest (to fit):	43/45	46/48	49/51

*Available in 3XL.

CN220

CN220F P503

canterbury

CN220F Canterbury
Ladies Waimak Piqué Polo Shirt
65% polyester/35% cotton.
Knitted collar and cuffs. Taped neck.
Three self colour button placket.
Taped side vents. Drop tail.
Branding on right chest and left hem.

Weight: 250 gsm

Ladies size:	8	10	12
Chest (to fit):	32	34	36
Ladies size:	14	16	18
Chest (to fit):	38	40	42

CN220F

CN220 P503

canterbury

CN226 Canterbury
Club Plain T-Shirt
60% cotton/40% polyester.
Ribbed collar.
Taped neck.
Forward facing shoulder seams.
Twin needle stitching.
Branding on left sleeve.

Weight: 160 gsm

Size:	S	M	L
Chest (to fit):	36	40	43
Size:	XL	XXL	3XL
Chest (to fit):	46	49	52

CN226

CN260

CN260F P504

CN260 Canterbury
Club Dry T-Shirt

100% polyester.
Vapodri wicking technology.
Shaped collar with white insert.
Mesh back panel. Forward shoulder seams. Offset side seams. Branding on right chest and lower left hem.

Weight: 150 gsm

Size:	S	M	L
Chest (to fit):	36	40	43
Size:	XL	XXL	3XL
Chest (to fit):	46	49	52

VAPODRI

CN260F Canterbury
Ladies Club Dry T-Shirt

100% polyester.
Vapodri wicking technology.
Shaped collar with white insert.
Mesh back panel. Forward shoulder seams. Offset side seams. Branding on right chest and lower left hem.

Weight: 150 gsm

Ladies size:	8	10	12	14	16	18
Chest (to fit):	32	34	36	38	40	42

VAPODRI

CN260F

CN260 P504

CN263

CN263F P504

CN263 Canterbury
Club Dry Polo Shirt

100% polyester.
Vapodri wicking technology.
Ribbed collar. Two self colour button placket. Mesh back panel. Forward shoulder seams. Offset side seams. Branding on right chest and lower left hem.

Weight: 150 gsm

Size:	S	M	L	XL	XXL	3XL	
Chest (to fit):	36	40	43	46	49	52	

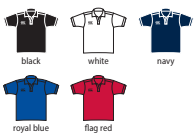

VAPODRI

CN263F Canterbury
Ladies Club Dry Polo Shirt

100% polyester.
Vapodri wicking technology.
Ribbed collar. Two self colour button placket. Mesh back panel. Forward shoulder seams. Offset side seams. Branding on right chest and lower left hem.

Weight: 150 gsm

Ladies size:	8	10	12	14	16	18
Chest (to fit):	32	34	36	38	40	42

VAPODRI

CN263F

CN263 P504

CN261

CN261 Canterbury
Club Dry Singlet

100% polyester.
Vapodri wicking technology.
Mesh back panel.
Bound neckline and armholes.
Forward shoulder seams.
Offset side seams.
Branding on right chest and lower left hem.

Weight: 150 gsm

Size:	S	M	L	XL	XXL	3XL	
Chest (to fit):	36	40	43	46	49	52	

VAPODRI

CN231 Canterbury
Club Hoodie

55% cotton/45% polyester.
Drop shoulder style.
Jersey lined hood with self colour drawcord.
Forward facing shoulder seams.
Front pouch pocket.
Ribbed cuffs and hem.
Branding on lower right sleeve.

Weight: 300 gsm

Size:	XS	S	M	L	
Chest (to fit):	33	36	40	43	
Size:	XL	XXL	3XL		
Chest (to fit):	46	49	52		

CN231

CN231B P623

CN267

CN267 Canterbury
Club Zip Neck Mid Layer Training Top
100% polyester.
Matt finish outer.
Zip neck with chin guard.
Forward shoulder seams.
Offset side seams.
Folded elasticated cuffs and hem.
Branding on right chest.

Weight: 250 gsm

Size:	S	M	L
Chest (to fit):	36	40	43
Size:	XL	XXL	3XL
Chest (to fit):	46	49	52

black navy

CN271

CN271 Canterbury
Club Stadium Jacket
Micro-diamond ripstop polyester.
Polyester taffeta lining.
Vaposhield shower resistant finish.
Concealed hood.
Full length zip with chin guard and inner zip guard. Forward facing shoulder seams.
Two front zip pockets. Elasticated cuffs.
Drawcord hem. Branding on right chest and lower left hem.

Size:	XS	S	M	L
Chest (to fit):	33	36	40	43
Size:	XL	XXL	3XL	
Chest (to fit):	46	49	52	

black navy

SR VAPOSHIELD

CN266

CN266 Canterbury
Club Track Jacket
100% polyester.
Lightweight mesh lining.
Vaposhield shower resistant finish.
Full length zip with chin guard and inner zip guard. Forward shoulder seams.
Two front zip pockets. Elasticated cuffs.
Branding on right chest.

Size:	S	M	L
Chest (to fit):	36	40	43
Size:	XL	XXL	3XL
Chest (to fit):	46	49	52

black navy

SR VAPOSHIELD

CN268

CN268B P645

CN268 Canterbury
Club Rain Jacket
Micro-diamond ripstop polyester.
Lightweight mesh lining.
Vaposhield shower resistant finish.
Concealed hood. Full length zip with chin guard and inner zip guard.
Forward facing shoulder seams.
Two front zip pockets. Elasticated cuffs.
Drawcord hem. Branding on right chest and lower left hem.

Size:	XS	S	M	L
Chest (to fit):	33	36	40	43
Size:	XL	XXL	3XL	
Chest (to fit):	46	49	52	

black navy

SR VAPOSHIELD

CN217

CN217B P645

CN217 Canterbury
Club Contact Top
Micro-diamond ripstop polyester.
Lightweight mesh lining.
Vaposhield shower resistant finish.
Stretch ribbed collar with V detail.
Forward facing shoulder seams.
Offset side seams. Elasticated cuffs.
Folded elasticated hem. Branding on right chest and lower left hem.

Size:	XS	S	M	L
Chest (to fit):	33	36	40	43
Size:	XL	XXL	3XL	
Chest (to fit):	46	49	52	

black navy

SR VAPOSHIELD

CN264

CN264 Canterbury
Club Shorts
100% polyester.
Vapodri wicking technology.
Elasticated waistband with inner drawcord.
Two side pockets with bartack reinforcement.
Mesh side panels.
Branding on right hem.

Weight: 110 gsm

Size:	S	M	L
Waist (to fit):	30/32	32/34	34/36
Size:	XL	XXL	3XL
Waist (to fit):	36/38	38/40	40/42

black white navy

VAPODRI

CN251

CN251B P645

CN251 Canterbury
Cuffed Stadium Pants

100% polyester.
Polyester/cotton 3/4 lining with nylon lower leg lining.
Elasticated waistband with inner drawcord. Two side zip pockets.
Full length leg side zips. Elasticated cuffed leg ends. Branding on right thigh.

Size:	XS	S	M	L
Waist (to fit):	28/30	30/32	32/34	34/36
Size:	XL	XXL	3XL	
Waist (to fit):	36/38	38/40	40/42	

black navy

CN252

CN252 Canterbury
Stretch Tapered Pants

100% polyester interlock.
Vapodri wicking technology.
Breathable and quick drying.
Elasticated waistband with inner drawcord.
Two side zip pockets.
Covered ankle zips.
Branding on right thigh.

Size:	S	M	L
Waist (to fit):	30/32	32/34	34/36
Size:	XL	XXL	3XL
Waist (to fit):	36/38	38/40	40/42

black navy

VAPODRI

CN265

CN265 Canterbury
Club Track Pants

100% polyester.
Lightweight mesh lining.
Tapered fit.
Elasticated waistband with inner drawcord.
Two zip pockets.
Open hem with calf length zip.
Branding on right thigh.

Weight: 110 gsm

Size:	S	M	L
Waist (to fit):	30/32	32/34	34/36
Size:	XL	XXL	3XL
Waist (to fit):	36/38	38/40	40/42

black navy

CN250

CN250F P506

CN250B P645

CN250 Canterbury
Open Hem Stadium Pants

100% polyester.
Polyester/cotton 3/4 lining with nylon lower leg lining.
Elasticated waistband with inner drawcord. Two side zip pockets.
Full length leg side zips. Open hem style with adjuster tabs on leg ends.
Branding on right thigh.

black navy

Size:	XS	S	M	L	XL	XXL	3XL
Waist (to fit):	28/30	30/32	32/34	34/36	36/38	38/40	40/42

CN250F Canterbury
Ladies Open Hem Stadium Pants

100% polyester.
Polyester/cotton 3/4 lining with nylon lower leg lining.
Elasticated waistband with inner drawcord.
Two side zip pockets. Full length leg side zips. Open hem style with adjuster tabs on leg ends. Branding on right thigh.

black navy

Ladies size:	8	10	12	14	16	18
Waist (to fit):	24	26	28	30	32	34

CN250F

CN250 P506

CN250B P645

GM27 Glenmuir

Classic Fit Piqué Polo Shirt

100% combed cotton.
Supersoft. Breathable. Anti-curl ribbed knit collar.
Taped neck. Locker patch. Four self colour button placket.
Cuffed sleeves. Side vents. Twin needle stitching.
Branding on right sleeve.

Weight: 180 gsm

Size:	S	M	L	XL	XXL
Chest (to fit):	36/38	39/41	42/44	45/48	49/52

Additional colours and sizes available on request.

GM85 Glenmuir

Tipped Piqué Polo Shirt

100% polyester.
Moisture wicking, breathable and quick drying.
Contrast herringbone stitching on ribbed collar and cuffs.
Three button placket with contrast inner.
Engraved buttons.
Branding on right sleeve.

Weight: 180 gsm

Size:	S	M	L	XL	XXL
Chest (to fit):	36/38	39/41	42/44	45/48	49/52

GM97 Glenmuir

Micro Stripe Polo Shirt

88% performance polyester/12% elastane.
Moisture wicking, breathable and quick drying. Micro stripe design. Anti-curl tailored collar. Hanging loop. Twin needle half moon back yoke. Three button placket. Side vents. Drop tail. Twin needle sleeves and hem. Branding on buttons and right sleeve.

Weight: 180 gsm

Size:	S	M	L	XL	XXL
Chest (to fit):	36/38	39/41	42/44	45/48	49/52

GM101 Glenmuir

Silloth Polo Shirt

88% performance polyester/12% elastane.
Anti-curl tailored self fabric collar. Three self colour button placket. Side vents.
Twin needle sleeves and hem. Branding on right sleeve.

Weight: 180 gsm

Size:	S	M	L	XL	XXL
Chest (to fit):	36/38	39/41	42/44	45/48	49/52

Additional colours available on request.

GM77 [MSP7373-DEAC]

GLENMUIR 1891

GM77 Glenmuir

Performance Piqué Polo Shirt

100% polyester.
Moisture wicking, breathable and quick drying.
Ribbed collar. Locker patch. Three button placket.
Side vents. Twin needle sleeves and hem.
Branding on right sleeve.

Weight: 160 gsm

Size:	S	M	L	XL	XXL
Chest (to fit):	36/38	39/41	42/44	45/48	49/52

Additional colours and sizes available on request.

Sedex

GM84 [LSP2540-PALO]

GLENMUIR 1891

GM84 Glenmuir

Ladies Piqué Polo Shirt

100% polyester.
Moisture wicking, breathable and quick drying.
Ribbed collar. Extended five button placket with engraved buttons.
Side vents. Twin needle sleeves and hem. Branding above right hem.

Weight: 165 gsm

Size:	S	M	L	XL
Ladies size:	8/10	12/14	14/16	18/20

Additional colours and sizes available on request.

Sedex

GM22 [MKC6884VN-EDEN]

GM22 Glenmuir

V Neck Cotton Sweater

100% combed cotton.
12 gauge. Set in sleeves. Supersoft and lightweight.
Breathable. Ribbed knit neck, cuffs and hem.
Machine washable. Branding on right sleeve.

Size:	S	M	L	XL	XXL
Chest (to fit):	36/38	39/41	42/44	45/48	49/52

Additional colours and sizes available on request.

GM11 [MKL5902CN-MOR]

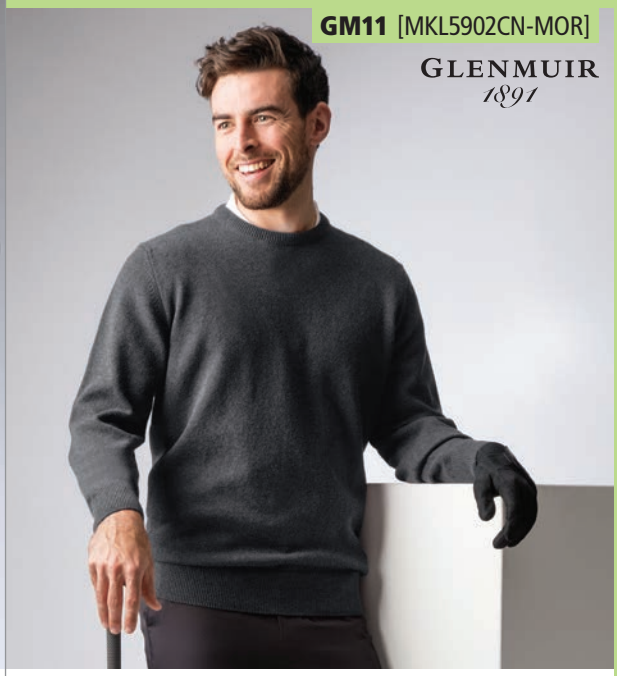

GM11 Glenmuir

Crew Neck Lambswool Sweater

100% lambswool.
15 gauge. Set in sleeves. Breathable.
Ribbed knit neck, cuffs and hem. Shrink resistant.
Machine washable. Branding on right sleeve.

Size:	S	M	L	XL	XXL
Chest (to fit):	36/38	39/41	42/44	45/48	49/52

Additional colours available on request.

GM100 Glenmuir

Zip Neck Slipover

100% cotton.
12 gauge. Ribbed stand up collar, armholes and hem.
Covered zip neck and metal zip pull.
Branding on back neck.

Size:	S	M	L	XL	XXL
Chest (to fit):	36/38	39/41	42/44	45/48	49/52

Additional colours available on request.

GM10 Glenmuir

V Neck Lambswool Sweater

100% lambswool.
15 gauge. Set in sleeves. Breathable.
Ribbed knit neck, cuffs and hem. Shrink resistant.
Machine washable. Branding on right sleeve.

Size:	S	M	L	XL	XXL
Chest (to fit):	36/38	39/41	42/44	45/48	49/52

Additional colours available on request.

GM100 [MKC7428ZNSO-STA]

GM10 [MKL5900VN-LOM]

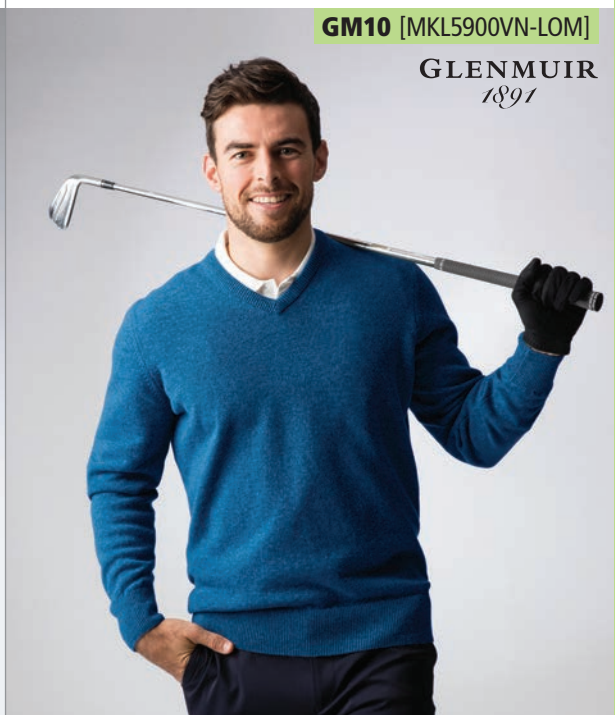

GM81 [MKC7381ZN-DEV]

GM98 P510

GLENMUIR 1891

GM81 Glenmuir

Zip Neck Cotton Sweater

100% combed cotton.
12 gauge. Set in sleeves.
Supersoft and lightweight. Covered zip.
Ribbed knit neck, cuffs and hem.
Machine washable.
Branding on right sleeve and zip pull.

Size:	S	M	L	
Chest (to fit):	36/38	39/41	42/44	
Size:	XL	XXL		
Chest (to fit):	45/48	49/52		

Additional colours available on request.

black navy ascot blue light grey marl

GM98 [LKC2523ZN-AVA]

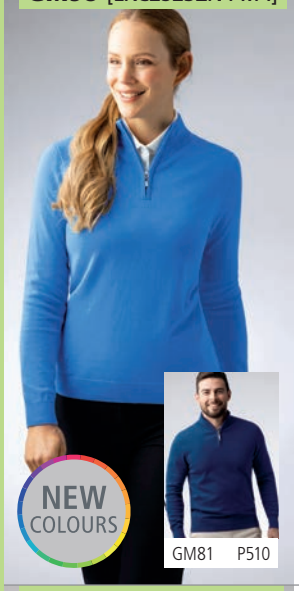

NEW COLOURS

GM81 P510

GLENMUIR 1891

GM98 Glenmuir

Ladies Zip Neck Sweater

100% combed cotton.
12 gauge.
Supersoft and lightweight.
Breathable.
Set in sleeves.
Covered zip with diamante detail.
Ribbed knit neck, cuffs and hem.
Machine washable.
Branding on right hem.

Size:	S	M	L	XL	
Ladies size:	8/10	12/14	14/16	18/20	

Additional colours available on request.

black navy royal purple tahiti

GM12 [MKL7282ZN-COL]

NEW COLOURS

GLENMUIR 1891

GM12 Glenmuir

Zip Neck Lambswool Sweater

100% lambswool.
15 gauge.
Set in sleeves.
Zip neck with branded zip pull.
Ribbed knit collar, cuffs and hem.
Shrink resistant.
Machine washable.
Branding on right sleeve.

Size:	S	M	L	
Chest (to fit):	36/38	39/41	42/44	
Size:	XL	XXL		
Chest (to fit):	45/48	49/52		

Additional colours available on request.

black navy ascot blue charcoal

WOOLMARK

GM111 [MF7503ZN-WIC]

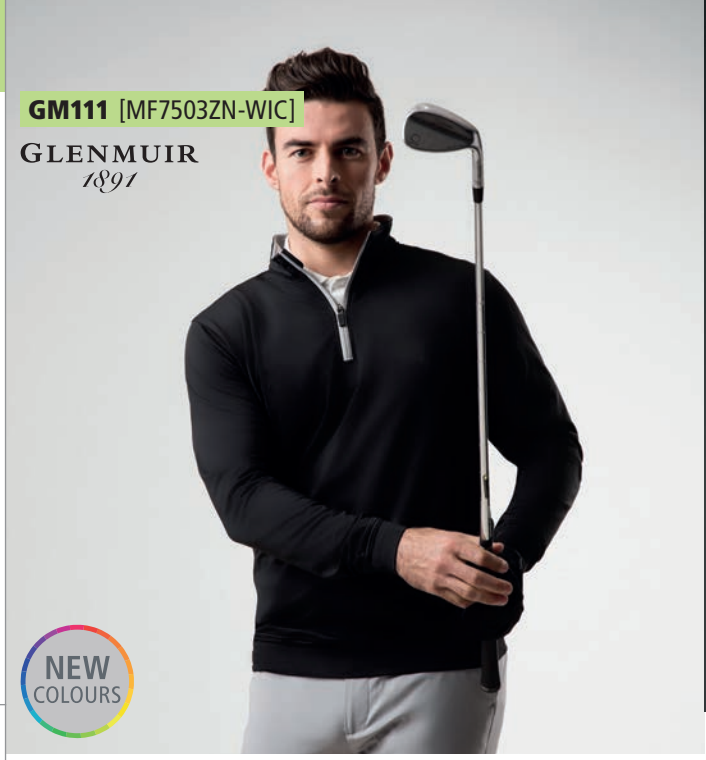

GLENMUIR 1891

NEW COLOURS

GM111 Glenmuir

Zip Neck Midlayer

black/light grey navy/light grey ascot blue/white bottle green/light grey

90% performance polyester/10% elastane.
Brushed tricot backing. Lightweight.
Moisture wicking, breathable fabric.
Contrast inner collar. Contrast YKK interlock zip neck with chin guard.
Jersey cuffs and hem. Branding on back neck.

Size:	S	M	L	XL	XXL	
Chest (to fit):	36/38	39/41	42/44	45/48	49/52	

Sedex

GM112 Glenmuir

Storm Bloc Performance Jacket

black/light grey navy/white light grey/black

Two layer performance polyester.
Showerproof. Full length contrast zip. Panel detail on sleeves and body sides.
Two front pockets. Bound cuffs and hem. Branding on back neck and right sleeve.

Size:	S	M	L	XL	XXL	
Chest (to fit):	36/38	39/41	42/44	45/48	49/52	

SP

GM112 [MW7566ZT-ELR]

GLENMUIR 1891

SN17 Sunderland
Vancouver Pro Jacket

100% polyester.
Mechanical stretch. Mesh lining. Lightweight.
Waterproof with taped seams. Windproof and breathable. Collar high full length waterproof contrast zip with inner zip guard. Contrast panels and piping on collar, sleeves and sides. Two fleece lined handwarmer front pockets.
Tear release adjustable cuffs. Adjustable drawcord hem.
Branding on right sleeve and back of collar.

Size:	S	M	L	XL	XXL
Chest (to fit):	38	40	42	44	46

GM113 Glenmuir
Storm Bloc Performance Gilet

100% nylon.
Performance polyester side body panels - black and navy are self colour, light grey marl has charcoal contrast. Bound collar, armholes and hem. Full length covered zip with branded inner zip guard. Branding above centre rear hem.

Size:	S	M	L	XL	XXL
Chest (to fit):	36/38	39/41	42/44	45/48	49/52

SUNDERLAND
OF SCOTLAND

SN22 Sunderland
Padded Jacket

Nylon quilted front and back panels. Polyester jersey collar, sleeves and side panels. Polyester padding. Brushed back fleece. Showerproof, windproof and breathable. Contrast low profile branded YKK zip with chin guard and inner zip guard. Contrast right chest zip pocket and two front pockets. Contrast stretch bound cuffs and hem. Branding on back of collar.

Size:	S	M	L	XL	XXL
Chest (to fit):	38	40	42	44	46

SUNDERLAND
OF SCOTLAND

SN23 Sunderland
Padded Gilet

Nylon quilted front and back panels. Contrast polyester jersey collar and side panels. Polyester padding. Brushed back fleece. Showerproof, windproof and breathable. Contrast low profile branded YKK zip with chin guard and inner zip guard. Contrast right chest zip pocket and two front pockets. Contrast stretch bound armholes and hem. Branding on back of collar.

Size:	S	M	L	XL	XXL
Chest (to fit):	38	40	42	44	46

SUNDERLAND
OF SCOTLAND

SN01 Sunderland
Lightweight Waterproof Trousers

Polyester outer. Ultra soft laminated waterproof, breathable fabric. Taped seams. Part elasticated waistband with drawcord adjuster. Zip fly with stud over. Easy access fleece lined side pockets. Rear scorecard pocket with tear release storm flap. Articulated knees. Ankle zips with tear release adjuster. Branding on rear pocket and lower right leg.

Size:	S*	M	L	XL	XXL
Waist (to fit):	32	34	36	38	40
Leg length:	Short 29*		Reg 31*		Long 33

*Small only available in short and reg length.

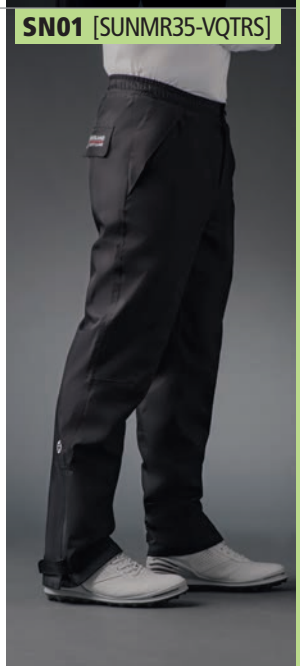

Organic & recycled hospitality styles	77 - 79
Bib aprons	513 - 514
Pocket bib aprons	515 - 519
Wrap around aprons	517
Cross back aprons	520 - 521
Contrast bib aprons	521
Waist aprons	522
Pocket waist aprons	522 - 524
Long waist aprons	525
Tabards	525
Chef's jackets	526 - 531
Chef's trousers	532 - 533
Chef's shoes & headwear	534 - 535
Beauty, spa & healthcare	536 - 539
Business & hospitality waistcoats	540 - 541
Blazers	543
Business & hospitality trousers	544 - 545
Suits & business wear	546 - 551
Scarves & ties	552 - 553
Braces & epaulettes	553

PREMIER®
UNIFORMS THAT WORK FOR YOU

PR102

PREMIER

PR102 Premier
Cotton Apron

100% cotton twill.
In transition to using organic cotton. Pre-shrunk.
Self fabric ties.
Width 60cm.
Length from waist 62cm.
Total length 87cm.
Industrial laundry 85°C.
Domestic wash 60°C.

Weight: 240 gsm

PR130 Premier
Calibre Bib Apron

100% heavy cotton canvas.
Heavyweight and durable.
Large metal eyelet detail for neck tie knot.
Self fabric 90cm ties.
Width 72cm. Length 86cm.
Industrial wash 85°C.
Domestic wash 60°C.

Weight: 320 gsm

PR130

PREMIER

PR150

PREMIER

PR149 P655

NEW COLOURS

PR150 Premier
'Colours' Bib Apron

65% polyester/35% cotton.*
Easy care fabric. Self fabric neck tie with sliding, adjustable buckle.
Self fabric 90cm ties. Industrial laundry 85°C. Domestic wash 60°C.

Weight: Cols 195 gsm, Denim 265 gsm

Size:	Standard	Extra large**
Dimensions (cm):	72 x 86	91 x 102

*Denim 70% cotton twill/30% polyester.
**Available in XL.

EASY CARE

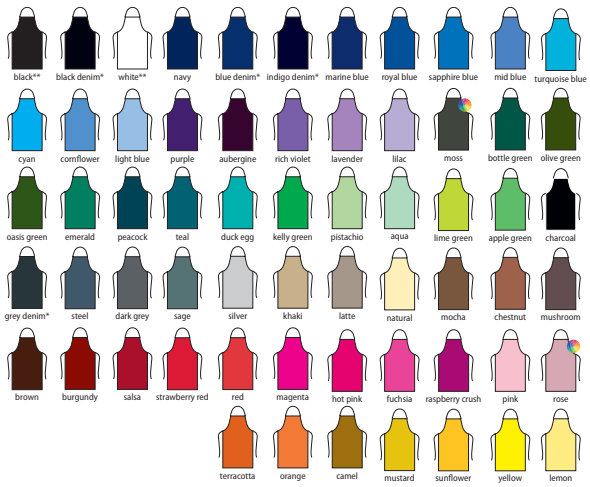

DE115 [DP117]

NEW

DE115 Dennys

Low Cost Apron

65% polyester/35% cotton.
Self fabric neck tie with adjustable buckle.
Self fabric ties. Reinforced straps.
Width 71cm. Length 91cm.
Domestic wash 40°C.

Weight: 240 gsm

DE128 [DP112]

DE128 Dennys

Cross Dyed Denim Bib Apron

70% cotton/30% polyester.
Cross dyed denim.
Adjustable halter neck.
Self fabric ties. Width 71cm.
Length 91cm. Domestic wash 60°C.

Weight: 200 gsm

PR165 Premier

Essential Bib Apron

80% polyester/20% cotton twill.
Easy care fabric.
Self fabric neck.
Self fabric 75cm ties.
Width 67cm.
Length 78cm.
Domestic wash 60°C.

Weight: 170 gsm

EASY CARE

PR165

PR167 Premier

Polyester Bib Apron

100% polyester twill.
Easy care fabric.
Self fabric neck tie with sliding, adjustable buckle.
Self fabric 90cm ties.
Width 72cm.
Length 86cm.
Domestic wash 40°C.

Weight: 190 gsm

EASY CARE

PR167

01744

SOL'S
the fair spirit

01744 SOL'S
Gramercy Bib Apron
65% polyester/35% cotton.
Self fabric neck tie.
Large front pocket.
Width 63cm.
Length 80cm.
Domestic wash 60°C.

Weight: 190 gsm

60°

88010 SOL'S
Gala Long Bib Apron
65% polyester/35% cotton.
Large front pocket with two compartments.
Width 75cm.
Length 90cm.
Domestic wash 60°C.

Weight: 240 gsm

60°

EASYCARE

88010

SOL'S
the fair spirit

PR154

PREMIER

NEW COLOURS

PR154 Premier
'Colours' Bib Apron with Pocket
65% polyester/35% cotton twill.
Easy care fabric.
Self fabric neck tie with sliding, adjustable buckle.
Single pocket combining pen pocket.
Self fabric 90cm ties.
Width 72cm.
Length 86cm.
Industrial laundry 85°C.
Domestic wash 60°C.

Weight: 195 gsm

WRAP

EASY CARE

DE116 [DP119]

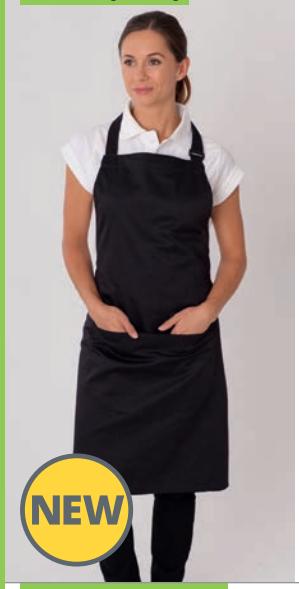

Dennys LONDON®

DE116 Dennys

Low Cost Apron with Pocket

65% polyester/35% cotton.
Self fabric neck tie with adjustable buckle.
Self fabric ties.
Large front pocket.
Reinforced straps and pocket.
Width 71cm.
Length 91cm.
Domestic wash 40°C.

Weight: 240 gsm

DE121 [DP55CNQ]

Dennys LONDON®

DE121 Dennys

Bib Apron with Pocket

65% polyester/35% cotton.
Self fabric neck tie.
Anti-tangle ties.
Single front pocket.
Width 71cm.
Length 91cm.
Industrial or domestic wash 65°C.
Branded tab on left.

Weight: 245 gsm

LE100 [DE113]

leChef™ PROFESSIONAL

LE100 Le Chef

Utility Bib Apron

65% polyester/35% cotton.
Large metal eyelet.
Right chest pocket.
Self fabric waist ties.
Three large front pockets with rivet detail - tablet friendly.
Width 71cm.
Length 91cm.
Domestic wash 60°C.

Weight: 260 gsm

PR159

PREMIER®

PR159 Premier

'Colours' 2-in-1 Apron

65% polyester/35% cotton twill.
Easy care fabric.
Three pocket short bib apron.
Self fabric neck tie with adjustable buckle.
Doubled over, neck ties are folded to form waist apron.
Self fabric 90cm ties.
Width 60cm. Length 62cm.
Industrial laundry 85°C.
Domestic wash 60°C.

Weight: 195 gsm

PR132 Premier

Cotton Chino Bib Apron

100% cotton twill.
Neck tie with buckle and adjustable stud closure.
Three chino style stitched pockets with rivets.
Width 72cm. Length 86cm.
Industrial laundry 85°C.
Domestic wash 60°C.

Weight: 235 gsm

PR132

PREMIER®

PR137

PREMIER

PR174

PREMIER

PR137 Premier

Calibre Heavy Canvas Pocket Apron

100% heavy cotton canvas.
Heavyweight and durable.
Neck tie with large gunmetal eyelet.
Four stitched pocket compartments with rivet detail. Width 72cm.
Length 86cm. Industrial wash 85°C.
Domestic wash 60°C.

Weight: 320 gsm

PR174 Premier

Waterproof Wrap Around Tunic Apron

100% polyester with polyurethane coating.
Easy care, waterproof and bleach resistant fabric.
Over the head style. Front to back wrap around.
Double front pocket. Length 86cm.
Industrial laundry 85°C. Domestic wash 60°C.

Weight: 110 gsm

Size:	S/M	L/XL
Chest (to fit):	32/36	40/44

PR144 Premier

Annex Oxford Bib Apron

100% cotton yarn dyed oxford.
Faux leather adjustable neck tie with rivet detail.
Tablet friendly front pocket with pen pocket.
Faux leather cloth holder and side tabs with rivet detail.
Self fabric ties with double D-ring.
Width 72cm. Length 86cm. Domestic wash 60°C.

Weight: 220 gsm

PR177 Premier

Wrap Around Tunic Apron

100% polyester plain weave.
Easy care fabric. Over the head style.
Front to back wrap around. V neck and side vents. Double front pocket.
Self fabric ties. Length 83cm. Domestic wash 40°C.

Weight: 185 gsm

Size:	S/M	L/XL
Chest (to fit):	32/36	40/44

PR144

PREMIER

PR177

PREMIER

02104

SOL'S
the fair spirit

02104 SOL'S
Grant Denim Bib Apron with Pocket
70% cotton/30% polyester.
Self fabric neck tie with metal buckle adjuster.
Self fabric ties.
Large front pocket with two compartments.
Width 75cm.
Length 90cm.
Domestic wash 40°C.
Tear out label.

Weight: 270 gsm

Tear Out

PR126

PREMIER

PR126 Premier
Denim Bib Apron
70% cotton/30% polyester twill.
Easy care fabric.
Four open pockets - tablet friendly.
Neck tie with adjustable buckle.
Self fabric ties.
Contrast stitching.
Copper rivets.
Width 72cm.
Length 86cm.
Industrial laundry 85°C.
Domestic wash 60°C.

Weight: 275 gsm

WRAP

EASY CARE

PR127

PREMIER

PR127 Premier
Domain Bib Apron
70% cotton/30% polyester.
Easy care fabric.
Contrast neck tie with adjustable metal buckle.
Contrast fabric ties with metal eyelets.
Reverse contrast denim centre chest pocket and pen pocket.
Lower front pocket and pen pocket.
Width 72cm.
Length 86cm.
Industrial laundry 85°C.
Domestic wash 60°C.

Weight: 265 gsm

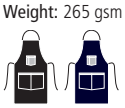

WRAP

EASY CARE

DE133 [DP111]

Dennys LONDON®

NEW

DE133 Dennys
Cross Dyed Denim Bib Apron with Pocket
70% cotton/30% polyester.
Snap closing adjustable halter neck.
Large front pocket. Self fabric ties. Reinforced straps and pocket.
Width 71cm. Length 91cm. Domestic wash 65°C.

Sedex

WRAP

Weight: 200 gsm

DE131 Dennys
Heavyweight Denim Pocket Bib Apron
100% cotton.
Yellow top stitching.
Contrast denim adjustable neck tie.
Brown anti-tangle 90cm ties.
Contrast denim front and pen pockets.
Width 71cm. Length 91cm. Domestic wash 60°C.

Sedex

WRAP

Weight: 330 gsm

DE131 [DP102]

Dennys LONDON®

PREMIER

PR123 Premier

Espresso Bib Apron

65% polyester/35% cotton.
Easy care fabric.
Faux leather trim and neck tie.
Neck tie with adjustable stud closure.
Large metal eyelets.
Two pleat pockets.
Width 72cm.
Length 86cm.
Domestic wash 60°C.

Weight: 195 gsm

WRAP EASY CARE

PREMIER

PR139 Premier

Faux Leather Bib Apron

100% polyurethane.
Inside: 85% polyester/8% viscose/7% cotton. Water repellent properties.
Neck tie with antique brass buckle closure.
Large front left pocket - tablet friendly.
Contrast stitching.
Width 72cm. Length 86cm.
Domestic wash 30°C.

Weight: 380 gsm

WRAP

PREMIER

PR134 Premier

District Bib Apron

100% cotton denim with acrylic coating.
Easy care fabric.
Durable waxed look finish.
Contrast fabric ties with metal eyelets.
Large jeans pocket with stitching and rivet detail - tablet friendly.
Patch pocket and cloth holder.
Width 72cm. Length 86cm.
Domestic wash 60°C.

Weight: 350 gsm

WRAP EASY CARE

JOSEPH ALAN LONDON

JA100 Joseph Alan

Leather Bib Apron

100% leather.
Adjustable cross back ties.
Right front pocket.
Left chest pen pocket with rivets.
Width 63cm.
Length 81cm.
Wipe clean only.
Detachable pocket sold separately JA101, below.

PREMIER

PR136 Premier

Division Bib Apron

100% cotton denim with acrylic coating.
Easy care fabric.
Durable waxed look finish.
Contrast faux leather neck tie with adjustable buckle.
Small chest pocket with stitching and rivet detail. Faux leather ties.
Width 72cm. Length 86cm.
Domestic wash 60°C.

Weight: 350 gsm

WRAP EASY CARE

JOSEPH ALAN LONDON

JA101 Joseph Alan

Detachable Leather Pocket

100% leather.
Width 20cm.
Length 26cm.
To be used in conjunction with JA100, above. Belt not included.

Dimensions: 26 x 20 x 4 cm

Decoration for illustration purposes only.

DENNYS BRANDS

AFD

Strong and stretchy
all day long

STRETCH

AF021
Slim Fit Stretch Trousers
P532

AF022
Ladies Slim Fit Stretch Trousers
P532

PR119

PREMIER

PR119 Premier

Interchangeable Cross Back Apron Straps

Stripes: 100% polyester. Denim: 70% cotton/30% polyester. Faux Leather: 100% polyurethane. Fixed with a dungaree style buckle closure to hook onto the main body of the apron. Width 3cm. Length 170cm. The straps are designed to cross over at the back, then loop through the large eyelets at the waist and tie at the back.
Industrial laundry 85°C.
Domestic wash 60°C.
Co-ordinates with PR129, p521.

WRAP

DE141 Dennys

Cross Back Apron

65% polyester/35% cotton.
Contrast grey neck tie and thick webbing cross back ties.
Large front pocket.
Width 71cm.
Length 91cm.
Domestic wash 60°C.

Weight: 245 gsm

DE141 [DP130]

Dennys LONDON®

PREMIER

PR129 Premier
Cross Back Barista Bib Apron
100% cotton canvas.*
Dungaree style buckle closure.
Large metal eyelets. Front pocket with pen pocket. Self fabric straps. Width 72cm. Length 86cm. Industrial laundry at 85°C. Domestic wash at 60°C.
Alternative straps available PR119 p520.

Weight: Cols 320 gsm, Denim 275 gsm

*Denim 70% cotton/30% polyester.

PREMIER

PR162 Premier
Contrast Bib Apron
65% polyester/35% cotton twill.
Easy care fabric.
1/3 contrast panel.
Self fabric neck tie with sliding, adjustable buckle. Two side pockets with slanted entry. Self fabric 90cm ties. Width 72cm. Length 86cm. Industrial laundry 85°C. Domestic wash 60°C.

Weight: 195 gsm

EASY CARE

leChef PROFESSIONAL

LE102 Le Chef
Crossover Bib Apron
Black 100% cotton.
Khaki 65% polyester/35% cotton.
Self fabric cross back and waist ties.
Metal eyelets.
Front right pocket with pen pocket.
Waist tabs.
Width 71cm.
Length 91cm.
Domestic wash 60°C.

Weight: 260 gsm

PREMIER

PR110 Premier
Stripe Apron
100% cotton.*
Printed 'butchers' style stripes.
Self fabric neck tie.
Self fabric 90cm ties.
Width 72cm.
Length from waist 71cm.
Total length 101cm.
Industrial laundry 85°C.
Domestic wash 60°C.

Weight: Black/grey 195 gsm, Cols 240 gsm

*Black/grey 65% polyester/35% cotton.

Westford Mill

W364 Westford Mill
Fairtrade Adult Craft Apron
100% cotton drill.
Fairtrade certified.
Cotton herringbone neck tie with sliding, adjustable buckle.
Deep front pocket.
Cotton herringbone 100cm ties.
Width 70cm.
Length 93cm.

Weight: 290 gsm

Dimensions:	70 x 93 cm
Print area (top):	22 x 28 cm
Print area (bottom):	63 x 56 cm
Embroidery:	22 tubular hoop

FAIRTRADE Certified Cotton

Dennys LONDON®

DE145 Dennys
Stripe Bib Apron
100% cotton.
Self fabric neck tie with sliding, adjustable buckle.
Webbing fabric ties.
Width 90cm.
Length 102cm.
Industrial or domestic wash 65°C.
Branded tab on left.

Weight: 270 gsm

PR151

PR151 Premier

'Colours' Mid Length Apron

65% polyester/35% cotton twill.
Easy care fabric.
Self fabric 90cm ties.
Width 70cm. Length 50cm.
Industrial laundry 85°C.
Domestic wash 60°C.

Weight: 195 gsm

PR155

PR155 Premier

'Colours' 3 Pocket Apron

65% polyester/35% cotton twill.
Easy care fabric.
Three open pockets - tablet friendly.
Self fabric 90cm ties. Width 60cm.
Length 33cm. Industrial laundry 85°C.
Domestic wash 60°C.

Weight: 195 gsm

PR131 Premier

Calibre Waist Apron

100% heavy cotton canvas.
Heavyweight and durable.
Self fabric 90cm ties with metal eyelets.
Width 70cm. Length 50cm.
Industrial wash 85°C. Domestic wash 60°C.

Weight: 320 gsm

PR131

PR138 Premier

Metro Utility Hip Apron

100% heavy cotton canvas.*
Jean style pocket - tablet friendly. Removable YKK zip pocket.
Adjustable self fabric waistband with antique brass carabiner closure and D-ring.
Width 32cm. Length 31cm. Curved bottom edges. Domestic wash 60°C.

Weight: Canvas 320 gsm, Denim 265 gsm

*Denim 70% cotton/30% polyester twill.

PR138

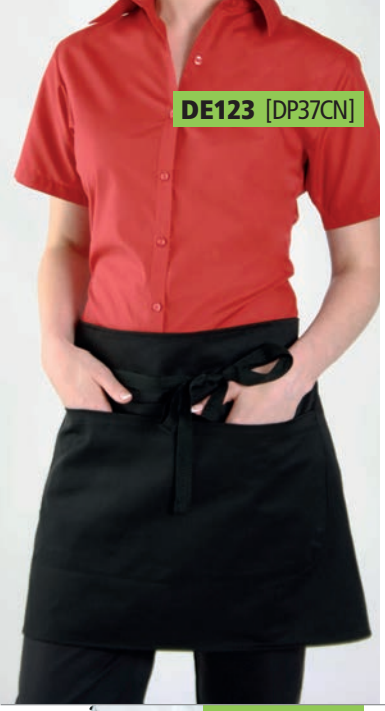

Dennys LONDON®

DE123 Dennys

Bar Apron with Pocket

65% polyester/35% cotton.
Two front pockets, inner pocket has tear release closure.
Self fabric ties.
Width 71cm.
Length 40cm.
Industrial or domestic wash 65°C.
Branded tab on left.

Weight: 245 gsm

black

Dennys LONDON®

DE124 Dennys

Wrap Over Waist Apron

65% polyester/35% cotton.
Large front pocket.
Webbing fabric ties.
Width 97cm.
Length 46cm.
Industrial or domestic wash 65°C.
Branded tab on left.

Weight: 245 gsm

black

Dennys LONDON®

DE126 Dennys

Money Pocket Apron

65% polyester/35% cotton.
Three front pockets.
Self fabric ties.
Width 60cm.
Length 30cm.
Industrial or domestic wash 65°C.
Branded tab on left.

Weight: 245 gsm

black

leChef™ PROFESSIONAL

LE101 Le Chef

Utility Waist Apron

65% polyester/35% cotton.
Self fabric ties.
Three pockets.
Brass rivets and eyelets.
Width 91cm.
Length 45.5cm.
Domestic wash 60°C.

Weight: 260 gsm

khaki

Dennys LONDON®

DE125 Dennys

Zip Pocket Apron

65% polyester/35% cotton.
Three front pockets.
One full width zip pocket.
Self fabric ties.
Width 43cm.
Length 25cm.
Industrial or domestic wash 65°C.
Branded tab on left.

Weight: 245 gsm

black

Dennys LONDON®

DE127 Dennys

Denim Waist Apron

100% cotton.
Contrast denim pocket with rivet detail.
Yellow top stitching.
Brown anti-tangle 90cm ties.
Width 71cm. Length 46cm.
Domestic wash 65°C.

Weight: 330 gsm

original denim | washed denim

WRAP | Sedex

PREMIER®

PR105 Premier

Zip Pocket Waist Apron

65% polyester/35% cotton twill.
Crease resist finish. Easy care fabric.
Two side zip pocets.
Open middle pocket - tablet friendly.
Self fabric 90cm ties.
Width 60cm. Length 33cm.
Industrial laundry 85°C.
Domestic wash 60°C.

Weight: 195 gsm

black

WRAP | EASY CARE

PREMIER

PR125 Premier
Denim Waist Apron
70% cotton/30% polyester twill.
Easy care fabric.
Four open pockets - tablet friendly.
Self fabric 106cm ties.
Contrast stitching.
Copper rivets.
Width 79cm.
Length 39.5cm.
Industrial laundry 85°C.
Domestic wash 60°C.

Weight: 275 gsm

WRAP EASY CARE

PREMIER

PR135 Premier
Division Waist Apron
100% cotton denim with acrylic coating.
Easy care fabric.
Durable waxed look finish.
Contrast fabric ties with metal eyelets.
Large jeans pocket with stitching and rivet detail - tablet friendly.
Patch pocket and cloth holder.
Width 70cm.
Length 50cm.
Domestic wash 60°C.

Weight: 350 gsm

WRAP EASY CARE

PREMIER

PR128 Premier
Domain Waist Apron
70% cotton/30% polyester.
Easy care fabric.
Contrast fabric ties with metal eyelets.
36cm wide centre pocket with contrast trim, including pen compartment.
Width 70cm.
Length 50cm.
Industrial wash 85°C.
Domestic wash 60°C.

Weight: 265 gsm

WRAP EASY CARE

Dennys LONDON®

DE132 Dennys
Cross Dyed Denim Waist Apron with Pocket
70% cotton/30% polyester.
Cross dyed denim.
Self fabric ties.
Side pocket.
Width 71cm.
Length 40cm.
Domestic wash 60°C.

Weight: 200 gsm

WRAP Sedex

PREMIER

PR133 Premier
Cotton Chino Waist Apron
100% cotton twill.
Chino style waistband and pocket styling.
Self fabric 90cm ties with metal eyelets.
Width 60cm.
Length 33cm.
Industrial laundry 85°C.
Domestic wash 60°C.

Weight: 235 gsm

WRAP

Dennys LONDON®

DE122 Dennys
Waist Apron with Pocket
65% polyester/35% cotton.
Single front pocket.
Self fabric ties.
Width 71cm.
Length 61cm.
Industrial or domestic wash 65°C.
Branded tab on left.

Weight: 245 gsm

PR158

PREMIER

PR158 Premier
'Colours' Bar Apron
65% polyester/35% cotton twill.
Easy care fabric. Long continental style.
Single pocket combining pen pocket
- tablet friendly. Self fabric 90cm ties.
Width 90cm. Length 80cm. Industrial
laundry 85°C. Domestic wash 60°C.

Weight: 195 gsm

WRAP

EASY CARE

88020 SOL'S
Greenwich Apron
65% polyester/35% cotton.
Large front pocket with two compartments.
Self fabric ties.
Width 90cm.
Length 65cm.
Domestic wash 60°C.

Weight: 240 gsm

60°

EASYCARE

88020

SOL'S
the fair spirit

PREMIER

PR171 Premier
Pocket Tabard
65% polyester/35% cotton twill.
Easy care fabric. Large patch pocket.
Adjustable stud side tabs. Self colour
bound edges. Length 68cm. Industrial
laundry 85°C. Domestic wash 60°C.

Weight: 195 gsm

Size:	S	M	L				
Chest (to fit):	32/34	36/38	40/42				
Size:	XL	XXL	3XL				
Chest (to fit):	44/46	48/50	52/54				

EASY CARE

PR171

PREMIER

PR172 Premier
Long Pocket Tabard
65% polyester/35% cotton twill.
Easy care fabric. Large patch pocket.
Adjustable stud side tabs. Self colour
bound edges. Length 78cm. Industrial
laundry 85°C. Domestic wash 60°C.

Weight: 195 gsm

Size:	S	M					
Chest (to fit):	32/34	36/38					
Size:	L	XL					
Chest (to fit):	40/42	44/46					

EASY CARE

PR172

WARRIOR

DV250 Warrior
Pocket Tabard
65% polyester/35% cotton.
Large patch pocket. Adjustable stud
side tabs. Length 74cm. 85°C wash.

Weight: 195 gsm

Size:	S	M	L				
Chest (to fit):	32/34	36/38	40/42				
Size:	XL	XXL					
Chest (to fit):	44/46	48/50					

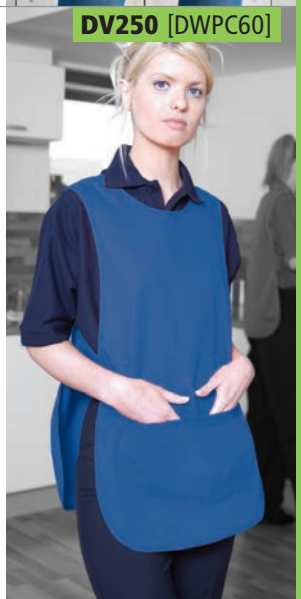

DV250 [DWPC60]

PR670

PREMIER

PR670 Premier
Ladies Short Sleeve Chef's Jacket

65% polyester/35% cotton twill.
Easy care fabric. Mandarin collar stand.
10 button wrap over closure. Panelled back for more fitted style. Left sleeve pen pocket. Industrial laundry 85°C.
Domestic wash 60°C.

Weight: 195 gsm

Size:	XS	S	M
Ladies size:	8	10	12
Chest (to fit):	33	35	37
Size:	L	XL	XXL
Ladies size:	14	16	18
Chest (to fit):	39	41	43

white

WRAP

EASY CARE

DE006 [DD33S]

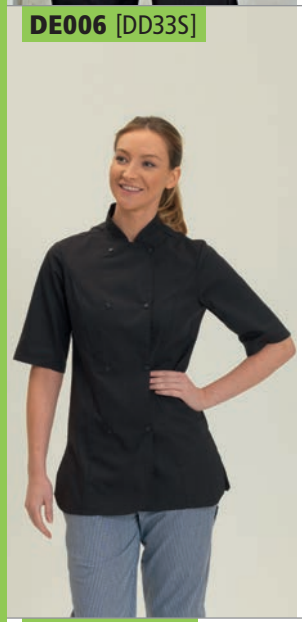

Dennys LONDON

DE006 Dennys
Ladies Short Sleeve Premium Chef's Jacket

50% cotton/50% polyester.
Three panel back and shaped front.
Mandarin collar stand.
Stud closure.
Vented cuff.
65°C wash.
Branded tab on right side seam.

Weight: 200 gsm

Size:	XS	S	M
Chest (to fit):	30/32	34/36	38/40
Size:	L	XL	
Chest (to fit):	42/44	46/48	

black white

WRAP

Sedex

AF002 [DD70S]

Dennys LONDON

AF002 Dennys
Short Sleeve Chef's Jacket

65% polyester/35% cotton.
Unisex styling.
Mandarin collar stand.
Stainless steel stud closure.
Industrial or domestic wash 60°C.

Weight: 180 gsm

Size:	XXS	XS	S
Chest (to fit):	28/30	32/34	36/38
Size:	M	L	XL
Chest (to fit):	40/42	44/46	48/50
Size:	XXL	3XL	
Chest (to fit):	52/54	56/58	

black white

PR656

PREMIER

PR656 Premier
Short Sleeve Chef's Jacket

black white steel

65% polyester/35% cotton twill.
Easy care fabric. Mandarin collar stand.
10 button wrap over closure. High quality, long life resin buttons.
Left sleeve pen pocket. Industrial laundry 85°C. Domestic wash 60°C.

Weight: 195 gsm

Size:	XS	S	M	L	XL	XXL	3XL	4XL
Chest (to fit):	30	34	38	42	46	50	54	58

WRAP

EASY CARE

PR664 Premier
Unisex Short Sleeve Stud Front Chef's Jacket

black white

65% polyester/35% cotton twill.
Easy care fabric. Soft feel and superior comfort.
Mandarin collar stand with topstitching.
Stud closure. Industrial laundry 85°C. Domestic wash 60°C.

Weight: 195 gsm

Size:	XS	S	M	L	XL	XXL	3XL
Chest (to fit):	30	34	38	42	46	50	54

WRAP

EASY CARE

PR664

PREMIER

DE002 [DD08S]

Dennys LONDON®

DE002 Dennys

Short Sleeve Press Stud Chef's Jacket

black

white

65% polyester/35% cotton.
Mandarin collar stand. Stainless steel stud closure.
Unisex closure to left or right. Left sleeve pen pocket.
Industrial or domestic wash 65°C. Branded tab on left sleeve.

Weight: 200 gsm

Size:	XXS	XS	S	M	L	XL	XXL	3XL
Chest (to fit):	28/30	32/34	36/38	40/42	44/46	48/50	52/54	56/58

LE007 Le Chef

StayCool® Single Breasted Jacket

white/black

white/white

65% polyester/35% cotton.
Easy iron bleach resistant fabric. Lightweight. Unisex styling. StayCool® underarm panels. Left sleeve pen pocket. Zip security pocket. Industrial or domestic wash 65°C. Branded tab on left sleeve.

Weight: 160 gsm

Sedex

Size:	XS	S	M	L	XL	XXL
Chest (to fit):	32/34	36/38	40/42	44/46	48/50	52/54

LE007 [DE128]

leChef PROFESSIONAL

NEW

PREMIER

EASY CARE

PR906 Premier

Short Sleeve Zipped Chef's Jacket

PR906

White 65% polyester/35% cotton twill.
Denim 60% cotton/40% polyester twill.
Mandarin collar stand. Tab on back neck to hold apron in place. Concealed zip closure. Left sleeve double pen pocket. Side vents. Denim colours have reverse colour underarm panels and down the sides. White has an underarm breathable mesh panel. Domestic wash 60°C.

Weight: White 170 gsm, Denim 230 gsm

Size:	XS	S	M	L	XL	XXL
Chest (to fit):	30	34	38	42	46	50

black denim

white

indigo denim

WRAP

PREMIER

PR900 Premier

Essential Short Sleeve Chef's Jacket

PR900

65% polyester/35% cotton twill.
Mandarin collar stand.
5 button wrap over closure.
High quality, long life resin buttons.
Left sleeve double pen pocket.
Industrial laundry 85°C.
Domestic wash 60°C.

Weight: 170 gsm

Size:	XS	S	M	L
Chest (to fit):	30	34	38	42
Size:	XL	XXL	3XL	4XL
Chest (to fit):	46	50	54	58

black

white

WRAP

EASY CARE

LE004 [DF118]

leChef PROFESSIONAL

LE004 Le Chef

StayCool® Prep Jacket

65% polyester/35% cotton.
Black StayCool® panel on centre back.
Concealed placket with studs.
Left sleeve pen pocket.
Left chest pocket.
Apron holder tab system.
Industrial or domestic wash 65°C.

Weight: 200 gsm

Size:	XS	S	M
Chest (to fit):	32/34	36/38	40/42
Size:	L	XL	XXL
Chest (to fit):	44/46	48/50	52/54

black/black

white/black

Sedex

WRAP

PR902

PR902 Premier

Coolchecker® Short Sleeve Chef's Jacket

65% polyester/35% cotton.
Moisture wicking fabric.
Mandarin collar stand.
10 button wrap over closure.
Left sleeve double pen pocket.
Coolchecker® back panel.
Domestic wash 60°C.

Weight: 170 gsm

Size:	XS	S	M
Chest (to fit):	30	34	38
Size:	L	XL	XXL
Chest (to fit):	42	46	50

black white

COOL CHECKER

LE006 [DF120M]

LE006 Le Chef

Lightweight Shirt

65% polyester/35% cotton.
Lightweight. Fitted style.
StayCool® back panel and inner collar.
Mandarin collar stand with topstitching.
Concealed stud placket. Roll-up sleeves.
Left chest pocket. Domestic wash 40°C.
Branding on left sleeve.

Weight: 115 gsm

Size:	XS	S	M
Chest (to fit):	32/34	36/38	40/42
Size:	L	XL	XXL
Chest (to fit):	44/46	48/50	52/54

white/white storm grey/black

LE002 [DE50S]

LE002 Le Chef

Short Sleeve Academy Tunic

65% polyester/35% cotton.
Unisex styling. Mandarin collar stand with StayCool® lining. Single stud cross over closure. StayCool® underarm panels.
Left sleeve double pen pocket. Twin needle stitching. Industrial or domestic wash 65°C. Branded woven tab on right sleeve.

Weight: 200 gsm

Size:	XXS	XS	S
Chest (to fit):	28/30	32/34	36/38
Size:	M	L	XL
Chest (to fit):	40/42	44/46	48/50
Size:	XXL	3XL	4XL
Chest (to fit):	52/54	56/58	60/62

white

AF003 [DD43AFD]

AF003 AFD

Short Sleeve Chef's Tunic

50% cotton/50% polyester.
Mandarin collar stand.
Single stud cross over closure.
Coolmax® back panel.
Left sleeve pen pocket.
Industrial laundry 65°C.

Weight: 215 gsm

Size:	XS	S	M
Chest (to fit):	32/34	36/38	40/42
Size:	L	XL	
Chest (to fit):	44/46	48/50	
Size:	XXL	3XL	
Chest (to fit):	52/54	56/58	

black white

COOLMAX®

LE003 [DE11]

LE003 Le Chef

Short Sleeve Executive Jacket

65% polyester/35% cotton.
Easy iron crease resistant fabric.
Lightweight. Unisex styling. Stud closure.
StayCool® underarm panels. Security zip pockets. Left sleeve pen pocket.
Industrial or domestic wash 65°C.

Weight: 160 gsm

Size:	XS	S	M
Chest (to fit):	32/34	36/38	40/42
Size:	L	XL	XXL
Chest (to fit):	44/46	48/50	52/54

white white/black

AF005 [DD08AFD]

AF005 AFD

Short Sleeve Coolmax® Chef's Jacket

65% polyester/35% cotton.
Unisex styling.
Mandarin collar stand with topstitching.
Stainless steel studs.
Coolmax® back panel.
Left sleeve double pen pocket.
Industrial or domestic wash 65°C.

Weight: 200 gsm

Size:	XXS	XS	S
Chest (to fit):	28/30	32/34	36/38
Size:	M	L	XL
Chest (to fit):	40/42	44/46	48/50
Size:	XXL	3XL	
Chest (to fit):	52/54	56/58	

black white

COOLMAX®

PR671 Premier

Ladies Long Sleeve Chef's Jacket

white

65% polyester/35% cotton twill.
Easy care fabric. Mandarin collar stand.
10 button wrap over closure. Panelled back for more fitted style.
Left sleeve pen pocket. Industrial laundry 85°C. Domestic wash 60°C.

Weight: 195 gsm

Size:	XS	S	M	L	XL	XXL
Ladies size:	8	10	12	14	16	18
Chest (to fit):	33	35	37	39	41	43

WRAP EASY CARE

PR657 Premier

Long Sleeve Chef's Jacket

black white steel

65% polyester/35% cotton twill.
Easy care fabric. 10 button wrap over closure.
High quality, long life resin buttons. Left sleeve pen pocket.
Open cuffs. Industrial laundry 85°C.
Domestic wash 60°C.

WRAP EASY CARE

Weight: 195 gsm

Size:	XS	S	M	L	XL	XXL	3XL	4XL
Chest (to fit):	33	37	40	42	46	49	52	54

DE005 Dennys

Ladies Long Sleeve Premium Chef's Jacket

black white

50% cotton/50% polyester.
Three panel back and shaped front. Mandarin collar stand.
Stud closure. Left sleeve pen pocket. Turn back french cuffs. 65°C wash.
Branded tab on left sleeve and right side seam.

Weight: 200 gsm

Size:	XS	S	M	L	XL
Chest (to fit):	30/32	34/36	38/40	42/44	46/48

WRAP Sedex

DE001 Dennys

Long Sleeve Press Stud Chef's Jacket

black white

65% polyester/35% cotton.
Mandarin collar stand with topstitching.
Stainless steel stud closure. Unisex closure to left or right. Left sleeve pen pocket.
Turn back french cuffs. Industrial or domestic wash 65°C. Branded tab on left sleeve.

Weight: 200 gsm

Size:	XXS	XS	S	M	L	XL	XXL	3XL
Chest (to fit):	28/30	32/34	36/38	40/42	44/46	48/50	52/54	56/58

AF001 [DD70]

AF001 Dennys

Long Sleeve Chef's Jacket

65% polyester/35% cotton.
Unisex styling. Mandarin collar stand with topstitching.
Stainless steel studs. Open cuffs. Domestic wash 60°C.

Weight: 180 gsm

Size:	XXS	XS	S	M	L	XL	XXL	3XL
Chest (to fit):	28/30	32/34	36/38	40/42	44/46	48/50	52/54	56/58

PR901

PR901 Premier

Essential Long Sleeve Chef's Jacket

65% polyester/35% cotton twill.
Mandarin collar stand. 5 button wrap over closure.
High quality, long life resin buttons. Left sleeve double pen pocket.
Industrial laundry 85°C. Domestic wash 60°C.

Weight: 170 gsm

Size:	XS	S	M	L	XL	XXL	3XL	4XL
Chest (to fit):	30	34	38	42	46	50	54	58

PR665 Premier

Unisex Long Sleeve Stud Front Chef's Jacket

65% polyester/35% cotton twill.
Easy care fabric. Soft touch and superior comfort.
Mandarin collar stand with topstitching. Stud closure. Industrial laundry 85°C.
Domestic wash 60°C.

Weight: 195 gsm

Size:	XS	S	M	L	XL	XXL	3XL
Chest (to fit):	30	34	38	42	46	50	54

PR665

PR903 Premier

Coolchecker® Long Sleeve Chef's Jacket

65% polyester/35% cotton twill.
Easy care, moisture wicking fabric. Mandarin collar stand.
10 button wrap over closure. Left sleeve double pen pocket.
Coolchecker® back panel. Industrial laundry 85°C. Domestic wash 60°C.

Weight: 170 gsm

Size:	XS	S	M	L	XL	XXL
Chest (to fit):	30	34	38	42	46	50

PR903

LE001 [DE50]

leChef PROFESSIONAL

LE001 Le Chef

Long Sleeve Academy Tunic

65% polyester/35% cotton.
Unisex styling. Mandarin collar stand with StayCool® lining.
Single stud cross over closure. StayCool® underarm panels.
Left sleeve double pen pocket. Turb back french cuffs. Twin needle stitching.
Industrial or domestic wash 65°C. Branded woven tab on right sleeve.

Weight: 200 gsm

Size:	XXS	XS	S	M	L
Chest (to fit):	28/30	32/34	36/38	40/42	44/46
Size:	XL	XXL	3XL	4XL	
Chest (to fit):	48/50	52/54	56/58	60/62	

leChef STAYCOOL

PR661 Premier

Unisex Cuisine Chef's Jacket

65% polyester/35% cotton twill.
Easy care fabric. Mandarin collar stand with topstitching.
10 stud button wrap over closure. Comes with removable black plastic stud buttons (other colours available see PR652, online). Turn back split cuffs.
Industrial laundry 85°C. Domestic wash 60°C.

Weight: 195 gsm

Size:	XS	S	M	L	XL	XXL	3XL	4XL
Chest (to fit):	30	34	38	42	46	50	54	58

WRAP

EASY CARE

PR661

PREMIER

PR660

PREMIER

PR660 Premier

Denim Chef's Jacket

60% cotton/40% polyester.
Soft touch. Breathable.
Mandarin collar stand.
10 stud wrap over closure.
Open cuffs.
Industrial or domestic wash 60°C.

Weight: 230 gsm

Size:	XS	S	M	L
Chest (to fit):	30	34	38	42
Size:	XL	XXL	3XL	
Chest (to fit):	46	50	54	

WRAP

PR554 Premier
Select Slim Leg Chef's Trousers

65% polyester/35% cotton.
Easy care fabric. Elasticated waistband with drawcord. Covered zip fly. Pocket on right leg. Rear patch pocket. Fitted style on lower leg. Industrial laundry 85°C.
Domestic wash 60°C.

Weight: 195 gsm

Size:	XS	S	M
Waist (to fit):	28/30	32/34	34/36
Size:	L	XL	XXL
Waist (to fit):	36/38	38/40	42/44
Leg length:	30.5		

EASY CARE

PR555 Premier
Essential Chef's Cargo Trousers

65% polyester/35% cotton twill.
Elasticated waistband with drawcord.
Two thigh tear release cargo pockets.
Rear tear release patch pocket.
Domestic wash 60°C.

Weight: 195 gsm

Size:	XS	S	M
Waist (to fit):	28/30	32/34	34/36
Size:	L	XL	
Waist (to fit):	36/38	38/40	
Size:	XXL	3XL	
Waist (to fit):	42/44	44/46	
Leg length:	30.5		

EASY CARE

AF022 P532

AF021 AFD
Slim Fit Stretch Trousers

67% polyester/30% cotton/3% Lycra®.
Narrow leg with flat front.
Part elasticated waistband with belt loops. Zip fly. Two side pockets.
Media pocket.
Rear patch pocket.
Domestic wash 65°C.

Weight: 200 gsm

Size:	XS	S	M
Waist (to fit):	24/26	28/30	32/34
Size:	L	XL	XXL
Waist (to fit):	36/38	40/42	44/46

AF022 AFD
Ladies Slim Fit Stretch Trousers

67% polyester/30% cotton/3% Lycra®.
Narrow leg with flat front.
Part elasticated waistband with belt loops.
Zip fly. Two side pockets.
Media pocket.
Rear patch pocket.
Domestic wash 65°C.

Weight: 200 gsm

Ladies size:	8	10	12	14	
	16	18	20		

AF020 Dennys
Elasticated Chef's Trousers

65% polyester/35% cotton.
Unisex styling. Elasticated waistband with drawcord. Rear patch pocket.
Domestic wash 40°C.

Weight: 180 gsm

Size:	XXS	XS	S
Waist (to fit):	20/22	24/26	28/30
Size:	M	L	XL
Waist (to fit):	32/34	36/38	40/42
Size:	XXL	3XL	
Waist (to fit):	44/46	48/50	
Leg length:	Reg 31		

LE020 Le Chef
Professional Trousers

65% polyester/35% cotton.
Unisex sizing. Elasticated waistband with self-locking drawcord and zip fly. Two side pockets. Right leg media pocket. Rear patch pocket. Industrial or domestic wash 65°C. Branded woven tab on rear pocket.

Weight: 200 gsm

Size:	XXS*	XS	S
Waist (to fit):	20/22	24/26	28/30
Size:	M	L	XL
Waist (to fit):	32/34	36/38	40/42
Size:	XXL	3XL*	4XL*
Waist (to fit):	44/46	48/50	52/54

*XXS, 3XL and 4XL available in black only.

PR556

PR556 Premier
Artisan Chef's Joggers
87% cotton/12% polyester/1% elastane.
Elasticated waistband with drawcord.
Belt loops. Mock fly. Two side pockets - right with coin pocket.
Rear patch pockets. Cuffed ankles. Domestic wash 40°C.

Weight: 230 gsm

Size:	XS	S	M	L	XL	XXL
Waist (to fit):	28/30	32/34	34/36	36/38	38/40	42/44
Leg length:	30.5					

LE021 Le Chef
Prep Trousers
65% polyester/35% cotton.
Crease resistant. Wide elasticated waistband. Drawcord with branded toggle.
Two side pockets. Rear pockets. Slim leg with a slight dropped crotch.
StayCool® system gusset for extra comfort. Bleach resistant.
Grey contrast stitching. Industrial or domestic wash 60°C.

Weight: 200 gsm

Size:	XS	S	M	L	XL	XXL
Waist (to fit):	24/26	28/30	32/34	36/38	40/42	44/46

LE021 [DF22]

DE020 Dennys
Unisex Elasticated Chef's Trousers
65% polyester/35% cotton.
Elasticated waistband with inner drawcord.
Two side pockets. Rear patch pocket.
Industrial or domestic wash 65°C.
Branded tab on left hip.

Weight: 195 gsm

Size:	XXS*	XS	S
Waist (to fit):	20/22	24/26	28/30
Size:	M	L	XL
Waist (to fit):	32/34	36/38	40/42
Size:	XXL	3XL*	
Waist (to fit):	44/46	48/50	
Leg length:	Reg 31		

*XXS and 3XL only available in black.

DE020 [DC18]

PR552 Premier
Pull On Chef's Check Trousers
65% polyester/35% cotton with woven checks. Easy care fabric. Unisex styling.
Elasticated waistband. Zip fly.
Rear patch pocket.
Industrial laundry 85°C.
Domestic wash 60°C.

Weight: 195 gsm

Size:	XS	S	M
Waist (to fit):	28/30	32/34	34/36
Size:	L	XL	XXL
Waist (to fit):	36/38	38/40	42/44
Leg length:	30.5		

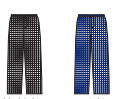

EASY CARE

PR552

PR553 Premier
Essential Chef's Trousers
65% polyester/35% cotton twill printed check. Easy care fabric. Unisex sizing.
Elasticated waistband with inner drawcord. Two side swing pockets.
Industrial laundry 85°C.
Domestic wash 60°C.

Weight: 195 gsm

Size:	XS	S	M
Waist (to fit):	28/30	32/34	34/36
Size:	L	XL	XXL
Waist (to fit):	36/38	38/40	42/44
Size:	3XL	4XL*	
Waist (to fit):	44/46	46/48	
Leg length:	30.5		

*Available in 4XL.

EASY CARE

PR553

AF050 [DK122]

AFD

AF050 AFD
Non-Slip Lace Up Trainers
Microfibre upper.
Anti-bacterial polyester mesh lining.
SRC slip resistant sole.
Padded tongue and collar.
Black laces.

European size:	36	37	38	39	40	41
Shoe size:	3	4	5	6	6.5	7
European size:	42	43	44	45	46	47
Shoe size:	8	9	9.5	10	11	12

black

CG001 [DK40]

Comfort Grip Catering Shoes

CG001 Comfort Grip
Slip-On Shoes
Breathable microfibre uppers, with breathable aerated insole for comfort and cushioning. Anti-bacterial lining. Conforms to EN ISO 20345 S1. Steel toe cap. SRC slip resistant sole. Washable at 30°C.

European size:	36	37	38	39	40	41
Shoe size:	3	4	5	6	6.5	7
European size:	42	43	44	45	46	47
Shoe size:	8	9	9.5	10	11	12

black

CG002 [DK41]

Comfort Grip Catering Shoes

CG002 Comfort Grip
Sandal with Heel Strap
Perforated breathable microfibre uppers, with breathable aerated insole for comfort and cushioning. Anti-bacterial lining. Conforms to EN ISO 20345 SB. Steel toe cap. SRC slip resistant sole. Stud closure. Anti-static. Washable at 30°C.

European size:	36	37	38	39	40	41
Shoe size:	3	4	5	6	6.5	7
European size:	42	43	44	45	46	47
Shoe size:	8	9	9.5	10	11	12

black

LE050 [DK135C]

NEW

leChef PROFESSIONAL

LE050 Le Chef
EVA Clogs
EVA rubber blend.
Lightweight.
Hinged heel strap.
Shock absorbing, SRC slip resistant sole.
Anti-static properties.

European size:	36-37	38-39	40-41	42-43	44-45

black

PREMIER

PR648 Premier
Turn-Up Chef's Hat
65% polyester/35% cotton.
Easy care fabric.
Oval flat top style.
Five eyelet holes in the crown for airflow.
Turn up double band edge.
Industrial laundry 85°C.
Domestic wash 60°C.

Size:	S	M	L	XL
Inches:	22	23	24.5	25.5

black white

EASY CARE

PR648

Dennys LONDON

DE034 Dennys
Unisex Trilby
100% nylon.
Lightweight.
Self colour ribbon band.
Hand wash only.

Size:	S	M	L	XL*
Cm:	55	56	58	60

*Available in XL.

black white*

DE034 [DG39]

Dennys LONDON

DE033 Dennys
Tall Chef's Hat
100% cotton.
Height 13".

Weight: 280 gsm

Size:	XS	S	M	L	XL
Inches:	21	22	23	24	25

white

DE033 [DG02E]

PR653

PR653 Premier
Chef's Skull Cap
Colours and checked 65% polyester/35% cotton. Denim 60% cotton/40% polyester. Easy care fabric.
Flat top style. Elasticated back.
Crease resistant finish.
Industrial laundry 85°C.
Domestic wash 60°C.

Weight: Colours and checked 195 gsm, Denim 230 gsm

EASY CARE

LE030 [DF37]

LE030 Le Chef
Skull Cap
65% polyester/35% cotton.
Oval flat top style with StayCool® fabric.
Elasticated back.
Industrial or domestic wash 65°C.
Branded tab on seam.

Weight: 200 gsm

Size:	M	L
Inches:	22/23	24/25

DE030 [DG07]

DE030 Dennys
Skull Cap Double Band
65% polyester/35% cotton.
Oval flat top style.
Five eyelet holes in the crown for airflow.
Turn up double band.
Industrial or domestic wash 65°C.
Branded tab on seam.

Weight: 195 gsm

Size:	S	M	L	XL
Inches:	22	23	24	25

AF030 AFD
Coolmax® Bandana
100% cotton.
Unisex styling.
Coolmax® panels for maximum comfort.
Keeps you cool.
Elasticated back and tie tapes.
Domestic wash 60°C.

Weight: 200 gsm

AF030 [DG29AFD]

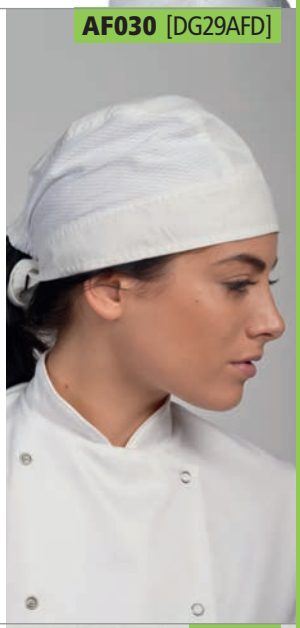

DE031 [DG07]

DE031 Dennys
Skull Cap Single Band
65% polyester/35% cotton.
Oval flat top style.
Five eyelet holes in the crown for airflow.
Elasticated back.
Industrial or domestic wash 65°C.
Branded tab on seam.

Weight: 195 gsm

Size:	M	L
Inches:	22/23	24/25

PR658 Premier
Chef's Zandana
65% polyester/35% cotton twill.
Easy care fabric.
Unisex styling.
Two ties at the back.
Industrial laundry 85°C.
Domestic wash 60°C.

Weight: 195 gsm

EASY CARE

PR658

PR682

PR682 Premier

Ladies Orchid Short Sleeve Tunic

100% polyester plain weave.
Easy care fabric. Mandarin collar.
Asymmetric button front closure with eight 'bar' shaped buttons.
Princess seams.
Back pleat.
Side vents.
Machine washable.

Weight: 185 gsm

Ladies size:	6	8	10	12	14	16	18	20	22	24
Chest (to fit):	31	33	35	37	39	41	43	45	47	49

EASY CARE

PR683

PR683 Premier

Ladies Blossom Short Sleeve Tunic

100% polyester plain weave.
Easy care fabric. Mandarin collar.
Feature button front closure with concealed zip.
Princess seams. Back pleat. Side vents. Machine washable.

Weight: 185 gsm

Ladies size:	6	8	10	12	14	16	18	20	22	24
Chest (to fit):	31	33	35	37	39	41	43	45	47	49

EASY CARE

PR690 Premier

Ladies Rose Short Sleeve Tunic

100% polyester plain weave.
Easy care fabric. Mock wrap over with self colour satin trim. Back zip closure.
Princess seams. Bust darts. Side vents. Machine washable.

Weight: 185 gsm

Ladies size:	6	8	10	12	14	16	18	20	22	24
Chest (to fit):	31	33	35	37	39	41	43	45	47	49

EASY CARE

PR690

PR685

PREMIER

PR685 Premier

Ladies Verbena Tunic

100% polyester.
Easy care fabric. Soft linen fabric feel. Grandad style collar.
Four button closure. Three quarter sleeves.
Princess seams. Side vents. Machine washable.

heather black heather grey

Weight: 160 gsm

Ladies size:	8	10	12	14	16	18	20	22	24
Chest (to fit):	33	35	37	39	41	43	45	47	49

EASY CARE

PR688 Premier

Ladies Viola Tunic

100% polyester.
Easy care fabric. Soft linen fabric feel. Round neck V cut neckline.
Front and back princess seams. Side vents. Machine washable.

heather black heather grey

Weight: 160 gsm

Ladies size:	8	10	12	14	16	18	20	22	24
Chest (to fit):	33	35	37	39	41	43	45	47	49

EASY CARE

PR688

PREMIER

PREMIER

PR686 Premier

Ladies Camellia Short Sleeve Tunic

100% polyester plain weave.
Easy care fabric. Cross over neckline.
Asymmetric zip front. Vented cuffs.
Princess seams with topstitch.
Side vents. Machine washable.

Weight: 185 gsm

Ladies size:	6	8	10	12	14
Chest (to fit):	31	33	35	37	39
Ladies size:	16	18	20	22	24
Chest (to fit):	41	43	45	47	49

black

EASY CARE

PR686

PREMIER

PR681 Premier

Ladies Mika Short Sleeve Tunic

100% polyester plain weave.
Easy care fabric. Mandarin collar.
Satin piping to collar edge.
Side yoke detail with four feature buttons and satin trim. Back zip closure.
Princess seams. Bust darts.
Side vents. Machine washable.

Weight: 185 gsm

Ladies size:	6	8	10	12	14
Chest (to fit):	31	33	35	37	39
Ladies size:	16	18	20	22	24
Chest (to fit):	41	43	45	47	49

black

EASY CARE

PR681

PREMIER

PR691 Premier

Ladies Ivy Short Sleeve Tunic

100% polyester plain weave.
Easy care fabric. Mechanical stretch.
Contrast panel detail around front neckline. Back zip closure.
Princess seams. Bust darts.
Side vents. Machine washable.

Weight: 185 gsm

Ladies size:	6	8	10	12	14
Chest (to fit):	31	33	35	37	39
Ladies size:	16	18	20	22	24
Chest (to fit):	41	43	45	47	49

black/ turquoise blue black/purple black/ strawberry red black/hot pink

EASY CARE

PR691

PR115 Premier
Waterproof Bib Apron

100% polyester with polyurethane coating.
Waterproof and bleach resistant fabric.
Neck tie with plastic adjustable buckle.
Self fabric 90cm ties.
Width 72cm.
Length 86cm.
Industrial laundry 85°C.
Domestic wash 60°C.

Weight: 110 gsm

PR117 Premier
Waterproof Long Sleeve Salon Gown

100% polyester with polyurethane coating.
Waterproof and bleach resistant fabric.
Adjustable tear release closure on back neck.
Hanging loop.
Elasticated cuffs.
Length 108cm.
Industrial laundry 85°C.
Domestic wash 60°C.

Weight: 110 gsm

PR116 Premier
Waterproof Salon Gown

100% polyester with polyurethane coating.
Waterproof and bleach resistant fabric. Easy care fabric.
Adjustable tear release closure on back of neck.
Fabric hang tag. Width 123cm. Length 145cm.
Industrial laundry 85°C.
Domestic wash 60°C.

Weight: 110 gsm

PR118 Premier
All Purpose Waterproof Gown

100% polyester with polyurethane coating.
Easy care, waterproof and bleach resistant fabric.
Adjustable tear release closure on back neck and centre back. Two side pockets.
Elasticated cuffs. Length 99cm. Industrial laundry 85°C. Domestic wash 60°C.

Weight: 110 gsm

Size:	S/M	L/XL
Chest (to fit):	32/36	40/44

PREMIER

PR174 Premier
Waterproof Wrap Around Tunic Apron

100% polyester with polyurethane coating.
Easy care, waterproof and bleach resistant fabric. Over the head style.
Front to back wrap around. Double front pocket. Length 86cm. Industrial laundry 85°C. Domestic wash 60°C.

Weight: 110 gsm

Size:	S/M	L/XL
Chest (to fit):	32/36	40/44

EASY CARE

WRAP

PREMIER

PR604 Premier
Ladies Vitality Healthcare Tunic

65% polyester/35% cotton twill.
Easy care fabric. Fitted styling with side and back pleats. Rounded collar styling with contrast piped edge. Contrast piped detail on cuffs. Covered front zip closure with popper above. Curved front pockets with contrast piped edge. Two PU lined pen pockets. Side vents. Industrial laundry 85°C. Domestic wash 60°C.

Weight: 195 gsm

Ladies size:	8	10	12	14	16
Chest (to fit):	33	35	37	39	41
Ladies size:	18	20	22	24	
Chest (to fit):	43	45	47	49	

TOWEL CITY

TC62 Towel City
Beauty Hairband

80% cotton/20% polyester terry towelling.
Adjustable tear release closure.
Ideal for facials and beauticians' use.

Weight: 240 gsm

Sedex

PREMIER

PR605 Premier
Ladies Daisy Healthcare Tunic

65% polyester/35% cotton twill.
Easy care fabric. V neck with contrast trim. Covered front zip closure with popper above. Side and back pleats for fitted styling. Curved front pockets with contrast piped edge. Two PU lined pen pockets. Industrial laundry 85°C.
Domestic wash 60°C.

Weight: 195 gsm

Ladies size:	8	10	12	14	16
Chest (to fit):	33	35	37	39	41
Ladies size:	18	20	22	24	
Chest (to fit):	43	45	47	49	

EASY CARE

WRAP

TOWEL CITY

TC67 Towel City
Open Toe Slippers

100% polyester terry/mixed fibre sole.
Open toe.
Adjustable hook and loop top closure.
Padded sole.

Weight: 160 gsm

Shoe size:	4-7	8-11
European size:	36-41	42-46

PREMIER

PR514 Premier
Ladies Poppy Healthcare Trousers

65% polyester/35% cotton twill.
Easy care fabric. Belt loops. Deep waistband with elasticated back. Cross over waistband with two button closure. Front zip fly. Two side pockets. Industrial laundry 85°C.
Domestic wash 60°C.

Weight: 195 gsm

Ladies size:	8	10	12	14	16
Waist (to fit):	24	26	28	30	32
Ladies size:	18	20	22	24	
Waist (to fit):	34	36	38	40	

WRAP

EASY CARE

PR621

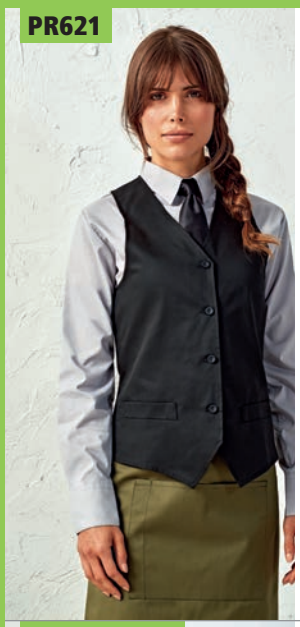

PREMIER

PR621 Premier
Ladies Hospitality Waistcoat

65% polyester/35% cotton twill.
Easy care fabric.
Four button contemporary style.
Two functional watch pockets.
Self fabric back.
Back darts.
Industrial laundry 85°C.
Domestic wash 60°C.

Weight: 195 gsm

Size:	S	M	L	XL	XXL
Ladies size:	10	12	14	16	18
Chest (to fit):	32	34	37	40	44

black

EASY CARE

BK470 [2257]

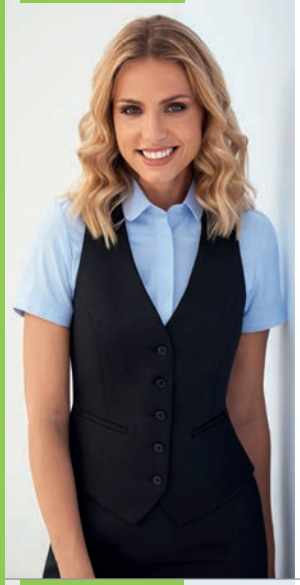

BROOK TAVERNER SINCE 1912

BK470 Brook Taverner
Ladies One Luna Waistcoat

100% polyester.
Tailored fit.
Contrast lining.
Five button single breasted.
Two front welt pockets.
Lining backed.
Adjustable back strap.
Machine washable.

Weight: 335 gsm

Size:	XS	S	M
Ladies size:	4/6	8/10	12/14
Size:	L	XL	XXL
Ladies size:	16/18	20/22	24/26

Additional sizes available on request.

black navy

Sedex

BK420 [1295]

BROOK TAVERNER SINCE 1912

BK420 Brook Taverner
One Mercury Waistcoat

100% polyester.
Contrast lining.
Five button single breasted.
Two front welt pockets.
Lining backed.
Adjustable back strap.
Machine washable.

Weight: 335 gsm

Size:	XS	S	M
Chest (to fit):	34/36	38/40	42/44
Size:	L	XL	
Chest (to fit):	46/48	50/52	

black navy

Sedex

PR620

PREMIER

PR620 Premier
Hospitality Waistcoat

65% polyester/35% cotton twill.
Easy care fabric. Five button contemporary style.
Two functional watch pockets. Self fabric back.
Industrial laundry 85°C. Domestic wash 60°C.

Weight: 195 gsm

Size:	S	M	L	XL	XXL
Chest (to fit):	36	40	44	46	52

black

EASY CARE

PR622 Premier
Lined Waistcoat

100% polyester.
Easy care fabric. Fully lined. Five button contemporary style.
Two functional watch pockets. Satin back. Back adjusters.

Weight: 185 gsm

Size:	XXS	XS	S	M	L	XL	XXL
Chest (to fit):	30	32	36	40	44	46	52

black

EASY CARE

PR622

PREMIER

PR625

PR625 Premier
Herringbone Waistcoat
50% polyester/45% wool/5% mixed fibres.
Fully satin lined. Five button single breasted.
Two front pockets. Adjustable buckle on the back.
Front and back darts. 30°C wool cycle.

navy charcoal brown

Weight: 300 gsm

Size:	XS	S	M	L	XL	XXL
Chest (to fit):	32	36	40	44	46	52

PR623 Premier
Ladies Lined Waistcoat
100% polyester.
Easy care fabric. Fully lined. Four button contemporary style.
Two functional watch pockets. Satin back. Back adjusters.

black

EASY CARE

Weight: 185 gsm

Size:	XXS	XS	S	M	L	XL	XXL
Ladies size:	6	8	10	12	14	16	18
Chest (to fit):	27	29	32	34	37	40	44

PR623

PR626

PR626 Premier
Ladies Herringbone Waistcoat
50% polyester/45% wool/5% mixed fibres.
Fully satin lined.
Four button single breasted.
Two front pockets.
Adjustable buckle on the back.
Front and back darts.
30°C wool cycle.

Weight: 300 gsm

Size:	XS	S	M	L	XL	XXL
Ladies size:	8	10	12	14	16	18
Chest (to fit):	29	32	34	37	40	44

navy charcoal brown

JA020 [DS07]

JA020 Joseph Alan
Waistcoat
100% polyester twill.
Fully lined front with self fabric back.
Five button single breasted.
Four pockets.
Domestic wash 40°C.

Weight: 170 gsm

Chest (to fit):	36	38	40	42
	44	46	48	

black

JA021 [DS13]

JA021 Joseph Alan
Ladies Waistcoat
100% polyester twill.
Fully lined front with self fabric back.
Shaped front.
Longer length.
Five button single breasted.
Two pockets with flaps.
Domestic wash 40°C.

Weight: 170 gsm

Ladies size:	8	10	12	14
Chest (to fit):	31	33	35	37
Ladies size:	16	18	20	22
Chest (to fit):	39	41	43	45

black

NEO BLU

PEOPLE IN MOTION

03170 **NEOBLU LADIES MARCEL PIQUÉ BLAZER**

03169 **NEOBLU MARCEL PIQUÉ BLAZER**

P543

03179 **NEOBLU LADIES GUSTAVE CHINO TROUSERS**

03178 **NEOBLU GUSTAVE CHINO TROUSERS**

P441

Create your signature silhouette

03169 P543

03170 NEOBLU

Ladies Marcel Piqué Blazer

67% polyester/33% cotton.
Polyester taffeta lining. Tailored collar. Two button closure.
Two front pockets with flaps. Two button cuffs. Unbranded size label.

No Label

Weight: 210 gsm

Chest (to fit):	26	28	30	32	34	36
European size:	36	38	40	42	44	46

03170 P543

03169 NEOBLU

Marcel Piqué Blazer

67% polyester/33% cotton.
Polyester taffeta lining. Tailored collar. Two button closure.
Left chest welt pocket. Two front pockets with flaps.
Four button cuffs. Centre back vent. Unbranded size label.

No Label

Weight: 210 gsm

Chest (to fit):	36	38	40	42	44	46	48	50	52
European size:	46	48	50	52	54	56	58	60	62

KB6133 Kariban

Ladies Knitted Blazer

Night navy heather 80% polyester/18% cotton/2% elastane.
Light grey heather 74% polyester/24% viscose/2% elastane.
Interlock knit. Poly/cotton lined body, taffeta lined sleeves. Single button closure.
Inner button pocket. Two front welt pockets. Centre back vent. Three button cuffs with contrast stitched buttonhole. Zip access at left chest for decoration.

Weight: 250 gsm

Ladies size:	8	10	12	14	16	18	20
European size:	34	36	38	40	42	44	46

KB6132 P543

KB6132 Kariban

Knitted Blazer

Night navy heather 80% polyester/18% cotton/2% elastane.
Light grey heather 74% polyester/24% viscose/2% elastane.
Interlock knit. Poly/cotton lined body, taffeta lined sleeves. Two button single breasted. Buttonhole on lapel. Left chest pocket. Two inner button pockets and one media pocket. Two front pockets with flaps. Double vented back. Four button cuffs with contrast stitched buttonhole. Zip access at left chest for decoration.

Weight: 250 gsm

Chest (to fit):	38	40	42	44	46	48	50
European size:	48	50	52	54	56	58	60

KB6133 P543

PR560

PR570 P544

PR560 Premier

Performance Chino Jeans

63% polyester/35% cotton/2% elastane.
Easy care fabric. Stretch fabric for ease of movement.
Belt loops. YKK zip fly with button over.
Two side pockets with rivet detail. Rear patch pockets.
Domestic wash 60°C.

EASY CARE

Weight: 260 gsm

Waist (to fit):	30	32	34	36	38	40	42	44
Leg length:	Reg 31	Long 34						

PR570

PR560 P544

PR570 Premier

Ladies Performance Chino Jeans

63% polyester/35% cotton/2% elastane.
Easy care fabric. Stretch fabric for ease of movement.
Belt loops. YKK zip fly with button over.
Two side pockets with rivet detail. Rear patch pockets. Domestic wash 60°C.

EASY CARE

Weight: 260 gsm

Ladies size:	8	10	12	14	16	18	20	22	24
Waist (to fit):	24	26	28	30	32	34	36	38	40
Leg length:	Reg 31	Long 34							

PR536 Premier

Ladies Iris Straight Leg Trousers

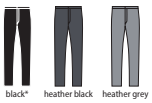

100% polyester plain weave.
Easy care fabric. Straight leg. Front zip fly.
Cross over deep waistband with two button closure.
Domestic wash 40°C.

EASY CARE

Weight: 185 gsm

Ladies size:	8	10	12	14	16	18	20	22	24
Waist (to fit):	24	26	28	30	32	34	36	38	40
Leg length:	Reg 31	Long 34*							

*Available in long leg.

PR536

KB739 Kariban

Ladies Day to Day Trousers

65% polyester/35% cotton.
Part elasticated waistband with belt loops. Zip fly with button over.
Two side pockets. Two rear piped pockets with reinforced stitching.
Hanging loop on inside waist. 60°C wash.

Weight: 190 gsm

Size:	XS	S	M	L	XL	XXL	3XL
Ladies size:	8	10	12	14	16	18	20

KB739

KARIBAN

BK461 Brook Taverner

Ladies One Venus Trousers

100% polyester.
Straight leg. Slim waistband with belt loops.
Zip fly with button over. Key loop. Two side pockets.
Mock rear pocket. Machine washable.

Weight: 335 gsm

Sedex

Ladies size:	8	10	12	14	16	18	20
Leg length:	Reg 29	Long 31					

Additional sizes available on request.

BK401 Brook Taverner

One Mars Trousers

100% polyester.
Tailored fit. Flat front. Belt loops. Zip fly with button over.
Key loop. Two side pockets. Rear pocket. Machine washable.

Weight: 335 gsm

Sedex

Waist (to fit):	32	34	36	38	40	
Leg length:	Reg 31.5	Long 33				

Additional sizes available on request.

PR530 Premier

Ladies Polyester Trousers

100% polyester plain weave.
Easy care fabric. Straight leg. Belt loops.
YKK zip fly with button, concealed hook and bar over.
Domestic wash 40°C.

Weight: 185 gsm

EASY CARE

Ladies size:	8	10	12	14	16	18	20	22	24
Waist (to fit):	24	26	28	30	32	34	36	38	40
Leg length:	Reg 31	Long 34							

PR520 P545

PR520 Premier

Polyester Trousers

100% polyester plain weave.
Easy care fabric. Belt loops. YKK zip fly with button, hook and bar over.
Single pleat front. Two swing pockets. Rear jetted pocket with button.
Domestic wash 40°C.

Weight: 185 gsm

EASY CARE

Waist (to fit):	30	32	34	36	38	40	42	44
Leg length:	Reg 31	Long 34						

PR530 P545

BROOK TAVERNER
SINCE 1912

Putting the you in uniform.

- A beautiful selection of tweed, chino and knitted fabrics, designed to encourage individuality and to create unique casual looks.
- Particularly suitable for:

Leisure & Events | Hotels | Front of house | Hospitality | Retail

CASUALS & SEPARATES

BK521 [2310]

BROOK TAVERNER SINCE 1912

BK521 Brook Taverner
Ladies Nashville Waistcoat
40% wool/40% polyester/20% mixed fibres.
Teflon® finish. Notch lapel. Five button single breasted. Two welt pockets.
Cloth back with vent detail and adjuster.

Weight: 460 gsm

Size:	XS	S	M
Ladies size:	4/6	8/10	12/14
Size:	L	XL	
Ladies size:	16/18	20/22	

Additional colours and sizes available on request.

Sedex Teflon

BK520 [1463]

BROOK TAVERNER SINCE 1912

BK520 Brook Taverner
Memphis Waistcoat
40% wool/40% polyester/20% mixed fibres.
Teflon® finish. Notch lapel.
Five button single breasted.
Two welt pockets.
Cloth back with vent detail and adjuster.

Weight: 460 gsm

Size:	S	M	L
Chest (to fit):	34/36	38/40	42/44
Size:	XL	XXL	
Chest (to fit):	46/48	50/52	

Additional colours available on request.

Sedex Teflon

BROOK TAVERNER
SINCE 1912

ONE COLLECTION

Setting the standard in affordable Corporate Tailoring

- 100% Superfine Polyester
- 335gsm durable fabric, fully machine washable
- Particularly suitable for:

Hospitality | Health sectors | Education | Facilities Management | Security | Transport

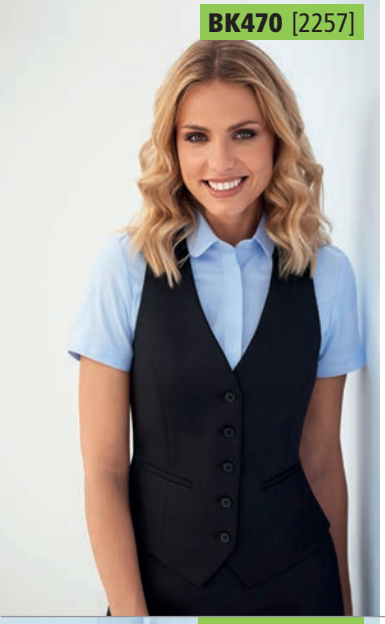

BK470 [2257]

BROOK TAVERNER SINCE 1912

BK470 Brook Taverner
Ladies One Luna Waistcoat
100% polyester.
Tailored fit.
Contrast lining.
Five button single breasted.
Two front welt pockets.
Lining backed.
Adjustable back strap.
Machine washable.

Weight: 335 gsm

Size:	XS	S	M
Ladies size:	4/6	8/10	12/14
Size:	L	XL	XXL
Ladies size:	16/18	20/22	24/26

Additional sizes available on request.

Sedex

BROOK TAVERNER SINCE 1912

BK420 Brook Taverner
One Mercury Waistcoat
100% polyester.
Contrast lining.
Five button single breasted.
Two front welt pockets.
Lining backed.
Adjustable back strap.
Machine washable.

Weight: 335 gsm

Size:	XS	S	M
Chest (to fit):	34/36	38/40	42/44
Size:	L	XL	
Chest (to fit):	46/48	50/52	

Sedex

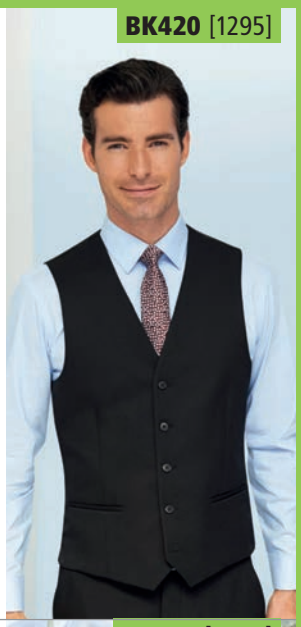

BK420 [1295]

BK461 [2256]

BROOK TAVERNER SINCE 1912

BK461 Brook Taverner
Ladies One Venus Trousers
100% polyester.
Straight leg. Slim waistband with belt loops. Zip fly with button over. Key loop. Two side pockets. Mock rear pocket.
Machine washable.

Weight: 335 gsm

Ladies size:	8	10	12	14	16	18	20
Leg length:	Reg 29		Long 31				

Additional sizes available on request.

Sedex

BROOK TAVERNER SINCE 1912

BK401 Brook Taverner
One Mars Trousers
100% polyester.
Tailored fit. Flat front. Belt loops.
Zip fly with button over. Key loop.
Two side pockets. Rear pocket.
Machine washable.

Weight: 335 gsm

Waist (to fit):	32	34	36	38	40
Leg length:	Reg 31.5		Long 33		

Additional sizes available on request.

Sedex

BK401 [8648]

BK451 [2287]

BROOK TAVERNER SINCE 1912

BK451 Brook Taverner
Ladies One Neptune Dress
95% polyester/5% elastane.
Stretch lining.
Scoop neckline.
3/4 length sleeves.
Waistline detail.
Machine washable.

Weight: 220 gsm

Size:	XS	S	M
Ladies size:	6/8	10/12	14/16
Size:	L	XL	
Ladies size:	18/20	22/24	
Length:	Reg		

Sedex

BROOK TAVERNER SINCE 1912

BK460 Brook Taverner
Ladies One Pluto Skirt
100% polyester.
Straight cut.
Fully lined.
Centre vent.
Machine washable.

Weight: 335 gsm

Ladies size:	8	10	12	14	16	18	20
Length:	Reg						

Additional sizes available on request.

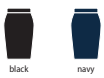

Sedex

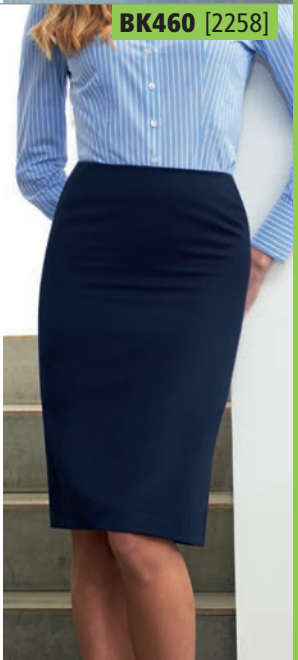

BK460 [2258]

BROOK TAVERNER
SINCE 1912

Hard-wearing fabrics for hard-working people.

- 65% Polyester, 35% Viscose
- 390gsm durable fabric, fully machine washable
- Particularly suitable for:

Hospitality | Health sectors | Education | Facilities Management | Security | Transport

CONCEPT COLLECTION

BK301 [8627]

BROOK TAVERNER SINCE 1912

BK301 Brook Taverner
Concept Apollo Trousers

65% polyester/35% viscose.
Tailored fit. Flat front.
Belt loops. Zip fly with button over.
Two side pockets. Rear pocket.
Machine washable.

Weight: 390 gsm

Waist (to fit):	32	34	36	38	40
Leg length:	Reg 31.5				

Additional sizes available on request.

Sedex

BK303 [8515]

BROOK TAVERNER SINCE 1912

BK303 Brook Taverner
Concept Delta Trousers

65% polyester/35% viscose.
Classic fit. Single pleat. Belt loops.
Zip fly with button over.
Two side pockets. Rear pocket.
Machine washable.

Weight: 390 gsm

Waist (to fit):	32	34	36	38	40
Leg length:	Reg 31.5				

Additional sizes available on request.

Sedex

BK300 [3124]

BROOK TAVERNER SINCE 1912

BK300 Brook Taverner
Concept Zeus Jacket

65% polyester/35% viscose.
Tailored fit. Contrast lining. Two button single breasted.
Buttonhole on lapel. Left chest pocket.
Three inner pockets. Two slanted front pockets with flaps.
Side vents. Four button cuffs. Machine washable.

Weight: 390 gsm

Sedex

Chest (to fit):	38	40	42	44	46
Height:	Reg				

Additional sizes available on request.

BK320 Brook Taverner
Concept Gamma Waistcoat

65% polyester/35% viscose.
Six button single breasted. Two front jetted pockets.
Cloth backed. Longer back. Adjustable back strap with buckle.
Machine washable.

Weight: 390 gsm

Sedex

Chest (to fit):	38	40	42	44	46
Height:	Reg				

Additional sizes available on request.

BK320 [1094]

BROOK TAVERNER SINCE 1912

BK370 Brook Taverner
Ladies Concept Omega Waistcoat

65% polyester/35% viscose.
Six button single breasted. Two front jetted pockets. Cloth backed.
Longer back. Adjustable back strap with buckle. Machine washable.

Weight: 390 gsm

Ladies size:	8	10	12	14	16	18	20
Height:	Reg						

Additional sizes available on request.

BK350 Brook Taverner
Ladies Concept Hebe Jacket

65% polyester/35% viscose.
Classic fit. Contrast lining. Two button single breasted. Notch lapel.
Centre vent. Inner pocket. Two slanted front pockets with flaps.
Four button cuffs. Machine washable.

Weight: 390 gsm

Ladies size:	8	10	12	14	16	18	20
Height:	Reg						

Additional sizes available on request.

BK360 Brook Taverner
Ladies Concept Sigma Skirt

65% polyester/35% viscose.
Straight cut. Fully lined. Centre vent. Machine washable.

Weight: 390 gsm

Ladies size:	8	10	12	14	16	18	20
Length:	Reg						

Additional sizes available on request.

BK361 Brook Taverner
Ladies Concept Aura Trousers

65% polyester/35% viscose.
Straight leg. Slim waistband with belt loops.
Zip fly with button over. Two side pockets. Rear mock pockets.
Machine washable.

Weight: 390 gsm

Ladies size:	8	10	12	14	16	18	20
Leg length:	Reg 29						

Additional sizes available on request.

BROOK TAVERNER
SINCE 1912

Premium corporate tailoring trusted by world-leading brands.

- 54% Polyester, 44% Wool, 2% Lycra
- 270gsm machine washable nanotech stain resistant fabric
- Particularly suitable for:

Management | Financial & Banking | Office teams | Travel | Hotels | Front of house

SOPHISTICATED COLLECTION

BK200 Brook Taverner
Sophisticated Cassino Jacket

54% polyester/44% wool/2% Lycra®.
Slim fit. Fully lined. Two button single breasted. Buttonhole on lapel.
Left chest pocket. Four inner pockets. Ticket pocket. Two front pockets with flaps.
Side vents. Four button cuffs. Saddle stitch detail. Machine washable.

Weight: 270 gsm

Chest (to fit):	38	40	42	44	46
Height:	Reg				

Additional colours and sizes available on request.

BK201 Brook Taverner
Sophisticated Cassino Trousers

54% polyester/44% wool/2% Lycra®.
Slim fit. Lined to the knee. Flat front. Belt loops.
Zip fly with clasp closure and a concealed inner button.
Two side pockets. Rear pocket. Machine washable.

Weight: 270 gsm

Waist (to fit):	32	34	36	38	40
Leg length:	Reg 31.5				

Additional colours and sizes available on request.

BK203 Brook Taverner
Sophisticated Avalino Trousers

54% polyester/44% wool/2% Lycra®.
Crease resistant. Tailored fit. Lined to the knee. Belt loops.
Zip fly with clasp closure and a concealed inner button.
Flat front. Two side pockets. Rear pocket. Machine washable.

Weight: 270 gsm

Waist (to fit):	32	34	36	38	40
Leg length:	Reg 31.5				

Additional colours and sizes available on request.

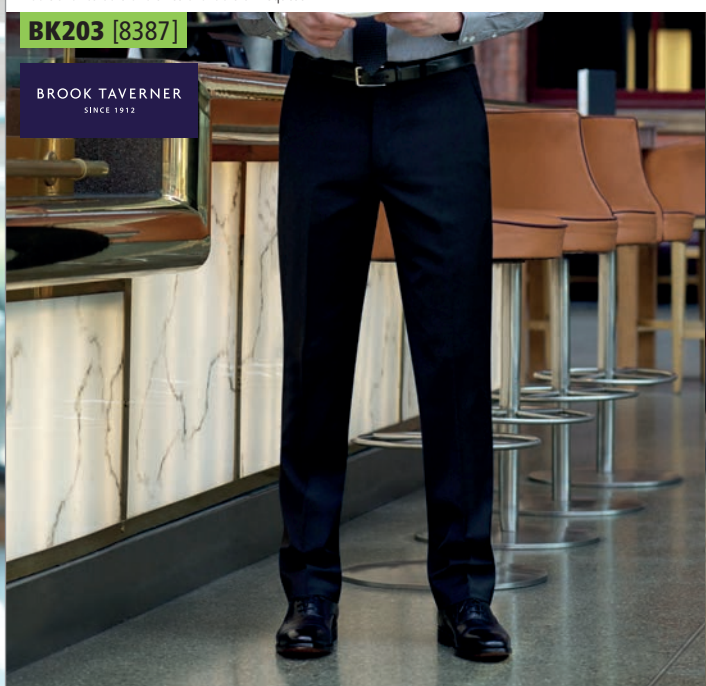

BK250 Brook Taverner

Ladies Sophisticated Novara Jacket

54% polyester/44% wool/2% Lycra®.
Tailored fit. Fully lined. Two button single breasted. Contrast detail on peaked lapel and pocket flaps. Centre vent. Tailored back panels. Left chest pocket. Inner pocket. Two slanted front pockets with flaps. Four button cuffs. Machine washable.

Weight: 270 gsm

Ladies size:	8	10	12	14	16	18	20
Height:	Reg						

Additional colours and sizes available on request.

BK260 Brook Taverner

Ladies Sophisticated Numana Skirt

54% polyester/44% wool/2% Lycra®.
Straight cut. Full stretch lining. Centre vent.
Shaped back panels. Machine washable.

Weight: 270 gsm

Ladies size:	8	10	12	14	16	18	20
Length:	Reg						

Additional colours and sizes available on request.

BK261 Brook Taverner

Ladies Sophisticated Genoa Trousers

54% polyester/44% wool/2% Lycra®.
Slim fit. Lined to the knee. Belt loops.
Zip fly with hook and bar over. Two side pockets.
Mock rear pockets. Machine washable.

Weight: 270 gsm

Ladies size:	8	10	12	14	16	18	20
Leg length:	Reg 29						

Additional colours and sizes available on request.

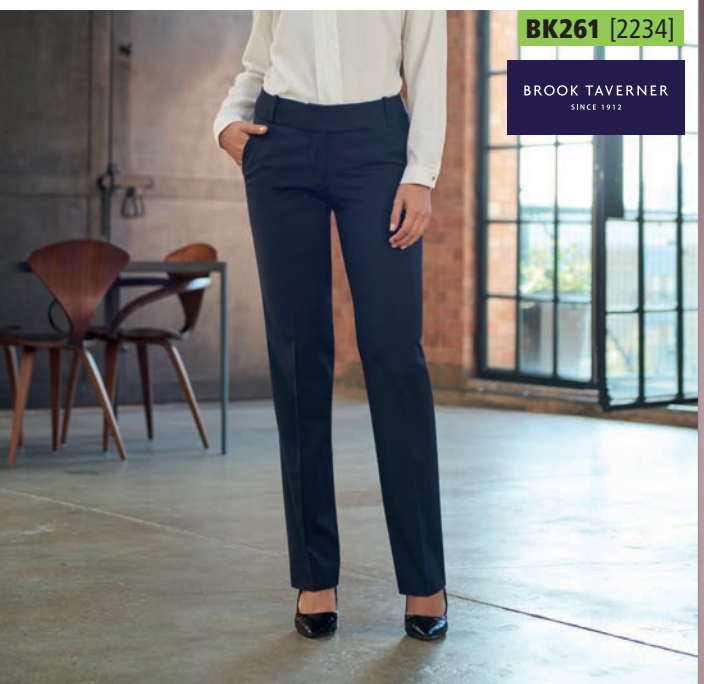

BK252 Brook Taverner

Ladies Sophisticated Teramo Dress

54% polyester/44% wool/2% Lycra®.
Stretch lining. Scoop neckline. Shift dress with princess seams. Short sleeves. Centre vent. Machine washable.

Weight: 270 gsm

Ladies size:	8	10	12	14	16	18	20
Length:	Reg						

Additional colours and sizes available on request.

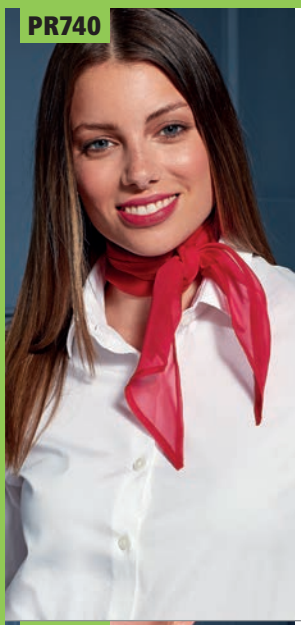

PREMIER

PR740 Premier
'Colours' Chiffon Scarf
100% polyester chiffon weave.
Width 6.5". Length 38.5".

black, white, navy, marine blue, royal blue, sapphire blue, turquoise blue, mid blue, light blue, purple, aubergine, rich violet, lilac, bottle green, olive green, oasis green, emerald, teal, apple green, lime green, dark grey, steel, sage, silver, natural, khaki, brown, chestnut, burgundy, red, strawberry red, hot pink, fuchsia, pink, terracotta, orange, sunflower, lemon

PREMIER

PR750 Premier
'Colours' Satin Tie
100% woven polyester satin weave.
Narrow blade width 3.34".
Length 57".

black, white, navy, marine blue, royal blue, sapphire blue, turquoise blue, mid blue, light blue, purple, aubergine, rich violet, lilac, bottle green, teal, olive green, oasis green, emerald, apple green, lime green, steel, dark grey, sage, silver, natural, khaki, brown, chestnut, burgundy, strawberry red, red, hot pink, fuchsia, pink, orange, terracotta, sunflower, lemon

PREMIER

PR755 Premier
'Colours' Satin Clip Tie
100% woven polyester satin weave.
Narrow blade width 3.4".
Length 20".
Steel clip.

black, navy, royal blue, sapphire blue, turquoise blue, mid blue, light blue, purple, aubergine, rich violet, bottle green, teal, oasis green, emerald, lime green, steel, dark grey, silver, khaki, chestnut, burgundy, strawberry red, red, hot pink, fuchsia, orange, terracotta, sunflower

PREMIER

PR730 Premier
'Colours' Scarf
100% polyester.
Width 10". Length 55".
Suitable for screenprinting.

black, white, navy, royal blue, turquoise blue, mid blue, purple, magenta, bottle green, emerald, grey, silver, khaki, burgundy, red, fuchsia, orange, gold

PREMIER

PR765 Premier
'Colours' Fashion Tie
100% polyester.
Blade width 4".
Length 57".

black, navy, royal blue, turquoise blue, mid blue, purple, bottle green, emerald, grass, lime green, grey, silver, khaki, brown, burgundy, red, orange, gold

PREMIER

PR785 Premier
'Colours' Fashion Clip Tie
100% polyester.
Blade width 4".
Length 18".
Steel clip.

black, navy, royal blue, turquoise blue, mid blue, purple, bottle green, emerald, grass, lime green, grey, silver, khaki, brown, burgundy, red, orange, gold

PREMIER

PR700 Premier
Work Tie
100% polyester.
Blade width 3.25".
Length 57".

black, navy, royal blue, bottle green, burgundy, red

PR710

PR710 Premier
Clip on Tie
100% polyester.
Blade width 3.25".
Steel clip.

black navy royal blue bottle green burgundy red

PR760

PR760 Premier
Multi Stripe Tie
100% woven polyester.
Blade width 4".
Length 57".

blue grey red

PR789

PR789 Premier
Slim Knitted Tie
100% polyester.
Blade width 2".
Length 58".

black navy mid blue purple steel red

PR782

PR782 Premier
Double Stripe Tie
100% polyester.
Blade width 3".
Length 57".

black/ dark grey navy/blue turquoise blue/ navy rich violet/ black silver/ dark grey red/black

PR793

PR793 Premier
Slim Tie
100% polyester.
Retro styling.
Slim-line blade width 2".
Length 57".

black white navy silver red

PR715

PR715 Premier
Epaulettes
100% polyester.
Embroiderable/printable area 9x5cm.
Tear release closure.
Sold in pairs.

black navy

PR780

PR780 Premier
Micro Waffle Tie
100% polyester.
Blade width 3".
Length 57".

black navy royal blue turquoise blue aubergine purple
lime green dark grey silver brown red sunflower

PR701

PR701 Premier
Clip On Braces
60% polyester/40% rubber.
Faux leather piece. Elastic 'Y' back strap braces. Adjustable with lock buckles.
Three non-slip buckles for attachments.

black navy steel brown red

PR787

PR787 Premier
Puppy Tooth Tie
100% polyester.
Blade width 3".
Length 57".

royal blue turquoise blue purple
silver red gold

PR705

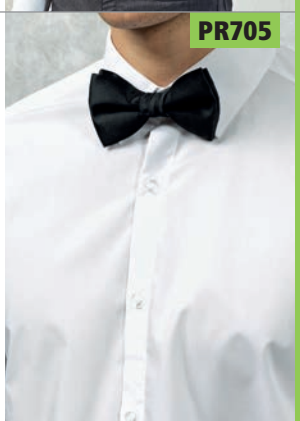

PR705 Premier
Bow Tie
100% polyester satin.
Hook and bar closure.
Each tie is individually wrapped.

black

Recycled workwear & PPE styles	81
Work trousers	555 - 566
Work shorts	567 - 569
Coveralls	570 - 572
Work coats, sweaters & hoodies	572 - 573
Work fleece	575
Work gilets & bodywarmers	576 - 577
Work soft shell jackets	578 - 579
Work jackets	580 - 582
Safety - polos	583 - 585
Safety - t-shirts	587
Safety - sweats	588
Safety - hoodies	588 - 589
Safety - trousers	591 - 592
Safety - fleece	592
Safety - vests & tabards	592 - 597
Safety - bodywarmers	597 - 599
Safety - waterproofs	599 - 601
Safety - soft shell jackets	602 - 603
Safety - jackets	604 - 610
Safety - accessories	610 - 611
Safety - footwear	612 - 615

PRO RTX

PRO RTX HIGH VISIBILITY

PROFESSIONAL CLOTHING.

EXTRA VALUE.

RX101
PRO PIQUÉ POLO SHIRT
XS-8XL*
P184

RX402
PRO FLEECE JACKET
XS-7XL
P575

RX600
PRO WORKWEAR CARGO TROUSERS
S-4XL
P556

RX700
HIGH VISIBILITY WAISTCOAT
S-6XL
P595

BUILD YOUR UNIFORM

*Only selected colours available in 8XL.

001M Russell

Work Trousers

65% polyester/35% cotton twill.
Extendable waistband with belt loops.
Zip fly with stud button over. Two side pockets.
Rear pockets with flaps. Media pocket. Cargo pocket on right leg.

Weight: 245 gsm

Waist (to fit):	28	30	32	34	36	38	40	42	44	46	48
Leg length:	Reg 32		Long 34								

RX601 Pro RTX

Pro Workwear Trousers

65% polyester/35% cotton.
Traditional waistband with belt loops. Concealed zip fly with button over. Two side swing pockets. Rear open pocket.

Weight: 240 gsm

Size:	S	M	L	XL	XXL	3XL	4XL
Waist (to fit):	30	32	34	36	38	40	42
Leg length:	Reg 31		Long 33				

Sedex

PW455 Portwest

Bizweld™ Flame Resistant Trousers

100% cotton.
Conforms to EN ISO 11612 A1 + A2, B1, C1, E1 and F1. EN ISO 11611 class 1, A1 + A2. NFPA® 70E. ASTM F1959/F1959M-12 APTV=11.2 CAL/CM2. Flame resistant finish. UPF 50+. Part elasticated waistband with belt loops. Zip fly with hook and bar over. Two side pockets. Ruler pocket. Twin needle seams.

Weight: 330 gsm

Sedex WRAP

Size:	S	M	L	XL	XXL	3XL
Waist (to fit):	30/32	33/34	36/38	40/41	42/44	46/47
Leg length:	Reg 31					

BIZWELD FLAME-RESISTANT

PW1200 Portwest

Super Work Trousers

65% polyester/35% cotton kingsmill fabric.
UPF rating of 50+. Part elasticated waistband. Belt loops.
D-ring. Zip fly with button over. Two side pockets.
Two rear pockets with button down flaps. Two side leg pockets.
Ruler pocket. Knee pad pockets. Adjustable leg length reg 31" to tall 33".
Knee pads available PW102, P610.

Weight: 245 gsm

Waist (to fit):	30	32	34	36	38	40	42	44	46	48
Leg length:	Reg 31									

PW455 [BZ30]

PORTWEST

PW1200 [CD884]

PORTWEST

NEW

RX600

RX600 Pro RTX

Pro Workwear Cargo Trousers

65% polyester/35% cotton.
Traditional waistband with belt loops. Concealed zip fly with button over. Two side swing pockets. Rear open pocket. Two closed cargo pockets on both legs. Knee pad pockets with tear release closure.

Weight: 240 gsm

Size:	S	M	L	XL	XXL	3XL	4XL
Waist (to fit):	30	32	34	36	38	40	42
Leg length:	Reg 31	Long 33					

Sedex

HL210 [DWPC10]

WARRIOR

HL215 P557

HL210 Warrior

Cargo Trousers

65% polyester/35% cotton.
Traditional waistband - extendable at hip points. Belt loops.
Zip fly with button over. Two side pockets.
Rear concealed button pockets. Two side leg tear release cargo pockets.

Weight: 245 gsm

Waist (to fit):	30	32	34	36	38	40	42	44	46	48
Leg length:	Reg 31	Long 33								

RG291 Regatta

Pro Cargo Trousers

65% polyester/35% cotton.
Water repellent finish. Part elasticated waistband with belt loops.
Zip fly with button over. D-ring attachment. Two side pockets.
Rear pockets. Reinforced crotch seam. Side cargo pocket with button closure.
Hammer loop. Side leg ruler pocket. Knee pad pockets.
Triple stitched seams. Cut out label.
Knee pads available RG282, online.

Weight: 245 gsm

Waist (to fit):	28	30	32	34	36	38	40	42	44	46
Leg length:	Short 29	Reg 31	Long 33							

Cut Out

PW645 Portwest

Painters Trousers

100% cotton.
UPF rating of 50+. Elasticated back with belt loops.
Zip fly with hook and bar over. Double ruler pocket.
Multi storage layered thigh pocket. Two side pockets. Rear patch pocket.
Knee pad pockets. Machine washable 60°C. Branded tab on front waistband.
Knee pads available PW102, p610.

Weight: 305 gsm

Size:	S	M	L	XL	XXL
Waist (to fit):	30/32	33/34	36/38	40/41	42/44
Leg length:	Reg 31				

WRAP

Sedex

RG291 [TRJ500]

REGATTA PROFESSIONAL

PW645 [S817]

PORTWEST

HL210 P556

HL215 Warrior

Ladies Cargo Trousers

65% polyester/35% cotton.
Waistband with side elastication and belt loops.
Zip fly with button over. Two side pockets. Rear concealed button pockets.
Two side leg tear release cargo pockets.

Weight: 245 gsm

Ladies size:	8	10	12	14	16	18	20	22	24	26	28	30
Waist (to fit):	26	28	30	32	34	36	38	40	42	44	46	48
Leg length:	Reg 29	Long 31										

PW1100 Portwest

KX3™ Cargo Trousers

98% cotton/2% elastane.
Kingsmill cotton stretch fabric. Ergonomic slim fit.
High rise rear waistband with belt loops.
Zip fly with branded button over. Two side pockets. Rear patch pockets. Ruler pocket.
Multi-use cargo pockets. Pre-bent knees. Adjustable leg length reg 31" to tall 33".
Bar tacking on all stress points. Branding on rear belt loop and right pocket seam.

Weight: 255 gsm

Waist (to fit):	30	32	34	36	38	40	42
Leg length:	Reg 31						

RS303 Result Work-Guard

Stretch Trousers

63% polyester/34% cotton/3% elastane.
Windproof. Expandable waistband with belt loops.
Zip fly with button over. Handwarmer side pockets. Multi-use pocket on right leg.
Zip pocket on left leg. Rear zip pocket. Articulated knees. Critical stress point bar tacking. Twin needle stitching. Reinforced hem panel.
60°C wash. Includes four coloured branded zip pulls.

Weight: 290 gsm

Size:	XS	S	M	L	XL	XXL	3XL	4XL	5XL
Waist (to fit):	30	32	34	36	38	40	42	44	46
Leg length:	Reg 32	Long 34							

RS470M Result Work-Guard

Super Stretch Slim Chino Trousers

98% cotton/2% elastane twill.
Soft peached finish. Windproof. Slim leg.
Expandable waistband with belt loops. YKK zip fly with button over.
Two side pockets. Rear pocket. Right leg multi-use cargo pocket with tear release closure. Critical stress point bar tacking. Twin needle stitched seams.

Weight: 300 gsm

Size:	XS	S	M	L	XL	XXL	3XL*	4XL*
Waist (to fit):	28/30	31/32	33/35	36/38	39/41	42/44	45/47	48/50
Leg length:	32	32	32	32	32	32	34	34

*3XL and 4XL have an unfinished leg.

PRO RTX HIGH VISIBILITY

RX710
HIGH VISIBILITY
POLO SHIRT
S-5XL
P583

CLASS 2*

Orange/Navy

Yellow/Navy

CLASS 2

PROFESSIONAL CLOTHING. EXTRA VALUE.

*Certified: EN ISO 20471:2013+A1:2016,RIS/3279/TOM ISSUE 1:2016(Orange/Navy only)

PW125 [C701]

PORTWEST

PW125 Portwest

Combat Trousers

65% polyester/35% cotton.
UPF rating of 50+. Belt loops. Zip fly with concealed button over.
Two side slant entry pockets. Rear patch pockets. Two side leg pockets.

Weight: 245 gsm

Waist (to fit):	30	32	34	36	38	40	42
Leg length:	Reg 31	Long 33					

RG292 [TRJ600]

REGATTA PROFESSIONAL

RG292 Regatta

Pro Action Trousers

65% polyester/35% cotton.
Water repellent finish. Part elasticated waistband with belt loops.
Zip fly with button over. Two side patch pockets and two zip pockets with slanted entry. Rear pockets. Small coin pocket. Right leg zip pocket.
Knee pad pockets. Reinforced crotch seam. Triple needle stitching. Cut out label.
Knee pads available RG282, online.

Weight: 245 gsm

Waist (to fit):	28	30	32	34	36	38	40	42	44	46
Leg length:	Short 29	Reg 31	Long 33							

Cut Out

PW1201 Portwest

Stretch Slim Combat Trousers

98% cotton/2% elastane.
Kingsmill cotton stretch fabric. UPF rating of 50+.
Fixed waistband with belt loops. Zip fly with concealed hook and bar over.
Two side pockets. Two rear pockets with tear release flaps. Two side leg tear release cargo pockets. Reflective trim on inner hem. Twin needle stitched seams.

Weight: 255 gsm

Waist (to fit):	30	32	34	36	38	40	42
Leg length:	Reg 31						

PW1201 [S231]

PORTWEST

NEW

RS318 Result Work-Guard

Lite Trousers

80% polyester/20% cotton twill.
Water repellent, windproof and breathable.
Double tab belt loops. Partially elasticated waistband.
Zip fly with button over. Two side pockets. Rear pocket.
Multi-use cargo pockets with reflective tear release tabs. Bar tack stress points.

Weight: 200 gsm

WP

BR

Size:	XS	S	M	L	XL	XXL	3XL	4XL	5XL
Waist (to fit):	30	32	34	36	38	40	42	44	46
Leg length:	Reg 32								

RS318

WORK-GUARD by Result

PW625 [TX11]

PORTWEST

NEW

PW625 Portwest

Texo Contrast Trousers

60% cotton/40% polyester kingsmill fabric.
UPF rating of 50+. Part elasticated waistband. Belt loops. D-ring. Zip fly with button over. Two side pockets. Two rear patch pockets with contrast flaps. Multi-use side leg pockets. Knee pad pockets. Tear release adjustable hems. Twin needle seams. 60°C wash. Branded tab on front waistband.
Knee pads available PW102, p610.

Weight: 245 gsm

Size:	S	M	L	XL	XXL	3XL
Waist (to fit):	30/32	33/34	36/38	40/41	42/44	46/47
Leg length:	Reg 31					

PW101 [S887]

PORTWEST

PW707 P560

PW101 Portwest

Action Trousers

65% polyester/35% cotton.
UPF rating of 50+. Belt loops. Zip fly with hook and bar over. Reinforced seat and knees. Two side zip pockets and two rear zip pockets. Two side patch pockets and two zip pockets with slanted entry. Right leg pocket with tear release closure. Knee pad pockets.
Knee pads available PW102, p610.

Weight: 245 gsm

Waist (to fit):	30	32	34	36	38	40	42	44	46
Leg length:	Reg 31		Tall 34						

PW1105 Portwest

KX3™ Flexi Trousers

93% polyester/7% elastane.
Kingsmill polyester stretch fabric. Slim fit.
Ribbed waistband with self colour drawcord. D-ring. Two side and one rear zip pockets with branded zip pulls. Two tear release cargo pockets. Crotch gusset for ease of movement. Double layer reinforced pre-bent knees. Cuffed leg ends. Branded tab on right cargo pocket.

Weight: 270 gsm

Size:	S	M	L	XL	XXL	3XL
Waist (to fit):	30/32	33/34	36/38	40/41	42/44	46/47

PW1105 [T803]

PORTWEST

PW707 Portwest

Ladies Action Trousers

65% polyester/35% cotton kingsmill fabric.
UPF rating of 50+. Part elasticated waistband.
Belt loops. Zip fly with button over. Multiple utility pockets including side, rear and thigh pockets. Knee pad pockets. Branded tab on front waistband.
Knee pads available PW102, p610.

Weight: 210 gsm

Size:	XS*	S	M	L	XL	XXL	3XL* **
Waist (to fit):	22/24	26/28	30/32	33/34	36/38	40/42	44/46
Leg length:	Reg 31	Long 33*					

*XS and 3XL not available in long. **Available in 3XL.

PW707 [S687]

PORTWEST

PW101 P560

NEW

PW104 Portwest

Iona™ Safety Trousers

65% polyester/35% cotton.
UPF 50+. Elasticated back waistband with belt loops.
Zip fly with button over. Two hip pockets. Rear jetted pocket with button closure.
Right leg ruler pocket. Left leg tear release patch pocket and media pocket.
Knee pad pockets. Reflective bands at lower leg. Branding above right rear pocket.
Knee pads available PW102, p610.

Weight: 245 gsm

Size:	M	L	XL
Waist (to fit):	33/34	36/38	40/41
Leg length:	Reg 31		

015M Russell

Heavy Duty Work Trousers

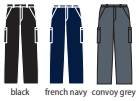

65% polyester/35% cotton canvas.
Stain resistant DuPont™ Teflon® coating.
Belt loops. YKK zip. Reinforced seat. Media pouch.
Triple stitched pocket openings and inseams.
Rear pockets, one open, one with tear release closure.
Cargo pockets on legs. Inner knee pad pockets.
Suitable for 60°C domestic wash.

Weight: 260 gsm

Waist (to fit):	28	30	32	34	36	38	40	42	44	46	48
Leg length:	Short 30		Reg 32		Long 34						

RS308F Result Work-Guard

Ladies Action Trousers

65% polyester/35% cotton twill.
Windproof and breathable. Expandable waistband with belt loops.
Zip fly with button over. Cargo pockets on both legs with reflective trim.
Rear pockets. Hammer loop. Knee pad pockets. Critical stress point bar tacking.
Twin needle stitched seams. 2" hem. Tag free.
Knee pads available RS322, online.

Weight: 270 gsm

Size:	XS	S	M	L	XL	XXL
Ladies size:	8	10	12	14	16	18
Waist (to fit):	22/24	26/28	30/32	33/34	36/38	40/42
Leg length:	30					

No Label

RS308 Result Work-Guard

Action Trousers

65% polyester/35% cotton.
Windproof and breathable. Expandable waistband with belt loops.
Zip fly with button over. Handwarmer side pockets. Rear pockets.
Cargo pockets on both legs. Media pocket. Hammer loop.
Knee pad pockets. Critical stress point bar tacking.
Twin needle stitched seams. 2" hem.
Knee pads available RS322, online.

Weight: 270 gsm

Size:	XS*	S	M	L	XL	XXL	3XL	4XL*	5XL*
Waist (to fit):	30	32	34	36	38	40	42	44	46
Leg length:	Reg 32		Long 34*						

*XS, 4XL and 5XL not available in long.

K806 Kustom Kit

Workwear Trousers

65% polyester/35% cotton.
Teflon® coated. Belt loops with extra key loop. Zip fly with button over.
Two side pockets. Rear tear release pockets. Media pocket with tear release flap.
Side leg tear release cargo pockets. Inner knee pad pockets.
Twin needle hem. Superwash® 60°C.

Sedex

Weight: 260 gsm

Waist (to fit):	28	30	32	34	36	38	40	42	44	46
Leg length:	Short 30		Reg 32		Long 34					

SUPER WASH 60

KB739 Kariban

Ladies Day to Day Trousers

65% polyester/35% cotton.
Part elasticated waistband with belt loops.
Zip fly with button over. Two side pockets.
Two rear piped pockets with reinforced stitching.
Hanging loop on inside waist. 60°C wash.

Weight: 190 gsm

Size:	XS	S	M	L	XL	XXL	3XL
Ladies size:	8	10	12	14	16	18	20

RX603 Pro RTX

Pro Tradesman Trousers

65% polyester/35% cotton.
Part elasticated waistband with belt loops. Zip fly with stud over.
Two front tradesman pockets. Two side pockets. Rear patch pockets.
Two multi-use side leg cargo pockets. Ruler pocket. Media pocket.
Hammer loop. External tear release knee pad pockets. Twin needle hem.

Weight: 240 gsm

Size:	S	M	L	XL	XXL	3XL	4XL
Waist (to fit):	30	32	34	36	38	40	42
Leg length:	Reg 31		Long 33				

Sedex

RG720 Regatta

Pro Cargo Holster Trousers

65% polyester/35% cotton.
Part elasticated waistband with belt loops. Zip fly with button over.
Two fold away multi-use holster pockets. Two side pockets.
Two rear pockets with button down flaps. Reinforced crotch seam.
Left leg ruler pocket. Right thigh pocket. Hammer loop. D-ring attachment. Knee pad pockets. Triple stitched seams. Cut out label. Knee pads available RG282, online.

Weight: 245 gsm

Waist (to fit):	30	32	34	36	38	40
Leg length:	Short 29	Reg 31	Long 33			

Cut Out

PW1006 Portwest

PW3 Work Trousers

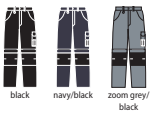

65% polyester/35% cotton kingsmill fabric.
UPF rating of 50+.
Part elasticated waistband with high rise back.
Gripping inner waistband. Belt loops. D-ring. Zip fly with button over. Two side pockets.
Two rear pockets with tear release flaps. Multi-use side leg pockets. Hammer loop.
Double ruler pocket. Top loading knee pad pockets - knee pads included. Adjustable leg length reg 31" to tall 33". Reinforced panels in high wear areas. Contrast stitching. Reflective piping. Branded tabs on left side seam and right leg ruler pocket.

Weight: 300 gsm

Waist (to fit):	30	32	34	36	38	40	42	44	46	48
Leg length:	Reg 31									

RG721 Regatta

Ladies Pro Action Trousers

65% polyester/35% cotton.
Part elasticated waistband with belt loops. Zip fly with button over.
Two side pockets, one with coin pocket. Two zip pockets.
Two rear pockets - one patch, one welt. Reinforced crotch seam.
Right thigh zip pocket. Knee pad pockets. Triple stitched seams. Cut out label.
Knee pads available RG282, online.

Weight: 245 gsm

Ladies size:	10	12	14	16	18	20
Waist (to fit):	27	29	31	33	36	38
Leg length:	Short 27	Reg 29	Long 31			

Cut Out

RG510 Regatta
Holster Trousers

80% polyester/20% cotton.
Water repellent finish. Durazone polyamide reinforcements for added strength and durability. Belt loops. Zip fly with button over. Side and rear patch pockets with tear release closure. Foldaway holster pockets with multiple compartments. Media pocket. Knee pad pockets. Triple stitched seams.
Knee pads available RG282, online.

Weight: 280 gsm

Waist (to fit):	28	30	32	34	36	38	40	42	44	46
Leg length:	Reg 31		Long 33							

RS323 Result Work-Guard
Lite Unisex Holster Trousers

80% polyester/20% cotton twill.
Water repellent, windproof and breathable. Zip fly with rivet closure.
Removable front pocket system. Two side pockets. Two cargo pockets on both legs.
Belt and hammer loops. Knee pad pockets. Contrast stitching.
Critical stress point bar tacking. D-ring.
Knee pads available RS322, online.

Weight: 200 gsm

Size:	XS	S	M	L	XL	XXL	3XL	4XL	5XL
Waist (to fit):	30	32	34	36	38	40	42	44	46
Leg length:	Reg 32								

RS310 Result Work-Guard
Technical Trousers

65% polyester/35% cotton.
Polyester contrast trim. Water repellent and windproof.
Expandable waistband with belt loops. Zip fly with rivet closure.
Two side pockets. Rear pockets. Waterproof zip pocket. Left thigh media pocket.
Cargo multi-use tool pocket. Knee pad pockets. Triple stitched seams.
Bar tacked pockets and stress points. Decorative reflective detail. 60°C wash.
Knee pads available RS322, online.

Weight: 270 gsm

Size:	XS	S	M	L	XL	XXL	3XL	4XL	5XL
Waist (to fit):	30	32	34	36	38	40	42	44	46

PW4440 Portwest
DX4™ Detachable Holster Pocket Trousers

93% polyester/7% elastane kingsmill fabric.
Contrast panels 65% polyester/35% cotton ripstop. Four way stretch.
Part elasticated waistband with high rise back. Belt loops. Zip fly with button over.
16 pockets including two detachable holster pockets, side, rear and multi-functional thigh pockets. Contrast zips on pockets with branded zip pulls. Top loading two tier knee pad pockets to allow for positioning options - knee pads included. Lightweight, flexible HiVisTex Pro reflective tape on rear lower legs. Adjustable leg length reg 31" to tall 33". Triple needle stitching. Branding on right thigh pocket.

Weight: 270 gsm

Waist (to fit):	30	32	34	36	38	40	42
Leg length:	Reg 31						

RS324 Result Work-Guard

X-Over Holster Trousers

65% polyester/35% cotton twill.
Windproof and breathable. Belt loops. Zip fly with rivet closure. D-rings.
Removable multi-use front pockets. ID pass pocket. Belt and hammer loops.
Bellowed cargo and rear pockets. Knee pad pockets.
Reflective back leg strip. Cordura® ankle hem.
Knee pads available RS322, online.

Weight: 270 gsm

Size:	XS	S	M	L	XL	XXL	3XL	4XL	5XL
Waist (to fit):	30	32	34	36	38	40	42	44	46
Leg length:	Reg 32								

PW1002 Portwest

PW3 Work Holster Trousers

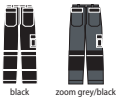

65% polyester/35% cotton kingsmill fabric.
Contrast fabric 100% polyester oxford 600D.
Gripper elastic inner waistband. Side elasticated waistband with belt loops.
Zip fly with button over. Two side pockets. Rear patch pockets. Two holster pockets one with concealed drop down ID holder. Double ruler pocket. Easy access cargo pocket. Media pocket. Hammer loop. D-ring for keys or ID cards. Top loading knee pad pockets - knee pads included. Reinforced contrast panels. Adjustable leg length reg 31" to tall 33". Contrast stitching. Triple stitched seams.

Waist (to fit):	30	32	34	36	38	40	42
Leg length:	Reg 31						

PW983 Portwest

Slate Holster Trousers

65% polyester/35% cotton kingsmill fabric.
UPF rating of 50+. Part elasticated waistband. Belt loops.
Zip fly with button over. Two side pockets. Swing away holster pockets.
Two rear pockets with tear release flaps. Hammer loop. Ruler pocket. Multi-use side leg pockets. Anti-shock fabric for mobile phone protection. Knee pad pockets.
Branded tabs on side leg pockets. Knee pads available PW102, p610.

Weight: 300 gsm

Size:	S	M	L	XL	XXL	3XL
Waist (to fit):	30/32	33/34	36/38	40/41	42/44	46/47
Leg length:	Reg 31					

PW1005 Portwest

PW3 Stretch Holster Trousers

65% polyester/33% cotton/2% elastane kingsmill fabric.
UPF rating 50+. Two way stretch fabric. Part elasticated waistband with high rise back. Belt loops. Zip fly with button over. D-ring. Two holster pockets.
Two side pockets. Two rear pockets, right with tear release flap. Left leg multi-use pocket. Hammer loop. Double ruler pocket. Top loading knee pad pockets - knee pads included. Adjustable leg length reg 31" to tall 33". Reinforced panels in high wear areas. Triple stitched seams. Contrast stitching.

Weight: 245 gsm

Waist (to fit):	30	32	34	36	38	40	42	44	46	48
Leg length:	Reg 31									

PW1004 [PW304]

PORTWEST

PW1007 P566

NEW

PW1004 Portwest

PW3 Lightweight Stretch Trousers

65% polyester/33% cotton/2% elastane kingsmill fabric.
UPF rating 50+. Two way stretch fabric. Part elasticated waistband with high rise back. Belt loops. Zip fly with button over. D-ring. Two side pockets. Two rear pockets, right with tear release flap. Left leg multi-use pocket. Hammer loop. Double ruler pocket. Top loading knee pad pockets. Adjustable leg length reg 31" to tall 33". Reinforced panels in high wear areas. Triple stitched seams. Contrast stitching. Knee pads available PW102, p610.

Weight: 190 gsm

Waist (to fit):	30	32	34	36	38	40	42	44	46	48
Leg length:	Reg 31									

RS473

WORK-GUARD by Result

RS473 Result Work-Guard

Slim Fit Soft Shell Trousers

Three layer bonded soft shell.
Waterproof 8000mm, breathable 3000g and windproof TPU mid-layer membrane. Polyester outer and inner layer. Expandable waistband with belt loops. YKK zip fly with button over. Two side pockets. Rear pockets with tear release closure, right with flap. Rubber tear release pocket trim. Left thigh multi-use cargo pocket with zip. Ruler pocket. Hammer loop. Toughened articulated knee panels. Toughened ankle scuff panel. Reinforced hem panel. Reflective detail. Triple stitched seams. Critical stress point bar tacking.

Size:	XS	S	M	L	XL	XXL	3XL
Waist (to fit):	30	32	34	36	38	40	42
Leg length:	Reg 32						

WP BR

PW1007 Portwest

Ladies PW3 Stretch Trousers

65% polyester/33% cotton/2% elastane kingsmill fabric.
Two way stretch fabric. Part elasticated waistband with high rise back. Belt loops. Zip fly with button over. D-ring. Two side pockets. Two rear pockets, right with tear release flap. Left leg multi-use pocket. Hammer loop. Double ruler pocket. Top loading knee pad pockets. Adjustable leg length reg 29" to tall 31". Reinforced panels in high wear areas. Triple stitched seams. Contrast stitching. Knee pads available PW102, p610.

Weight: 245 gsm

Waist (to fit):	26	28	30	32	34	36	38
Leg length:	Reg 29						

PW1007 [PW380]

PORTWEST

PW1004 P566

NEW

RG295 Regatta

X-Pro Prolite Stretch Trousers

Single layer soft shell.
Woven stretch polyester outer with a soft reverse. Water repellent finish. Breathable and wind resistant. Quick drying and moisture wicking.
Part elasticated waistband with belt loops. Zip fly with stud over. Two side zip pockets. Left rear zip pocket. Zip pocket on left thigh. Ripstop stretch fabric on seat and knees. Cut out label.

Waist (to fit):	30	32	34	36
Waist (to fit):	38	40	42	44
Leg length:	Short 29	Reg 31	Long 33	

WR BR Cut Out

SOFTSHELL ECO STRETCH

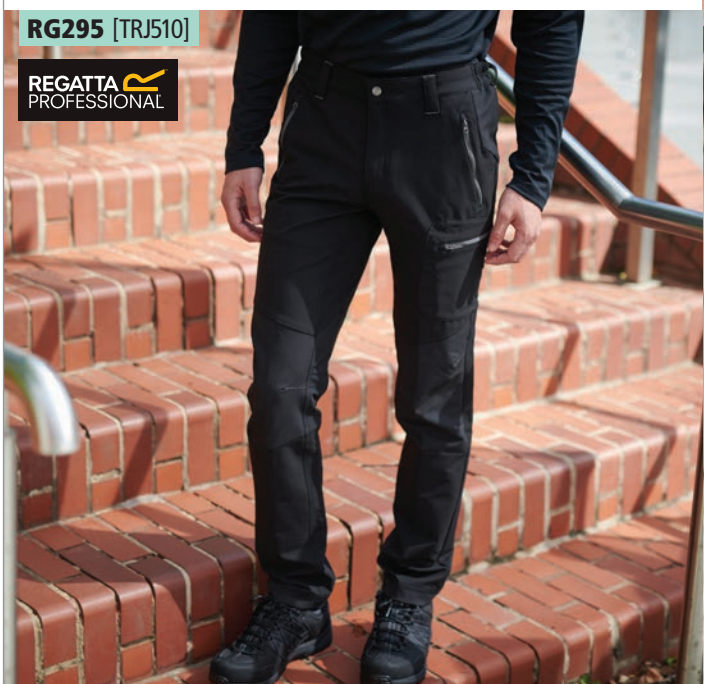

RG295 [TRJ510]

REGATTA PROFESSIONAL

REGATTA PROFESSIONAL

RG234 Regatta
Action Shorts
65% polyester/35% cotton.
Water repellent finish.
Part elasticated waistband with belt loops.
Zip fly with button over.
Two large side pockets with hem bellows.
Rear pockets - right with zip.
Cut out label.

Weight: 170 gsm

Waist (to fit):	30	32	34	36
	38	40	42	44

black navy lichen

Cut Out

WARRIOR

HL241 Warrior
Cargo Shorts
65% polyester/35% cotton.
Traditional waistband - extendable at hip points.
Belt loops.
Zip fly with button over.
Two side pockets.
Rear concealed button pockets.
Two side leg tear release cargo pockets.

Weight: 245 gsm

Waist (to fit):	30	32	34	36
	38	40	42	

black harbour navy

PORTWEST

PW103 Portwest
Action Shorts
65% polyester/35% cotton.
UPF rating of 50+.
Elasticated back waistband with belt loops.
Zip fly with button over.
Two side patch pockets and two zip pockets with slanted entry.
Two side and rear zip pockets.
Right leg pocket with tear release closure.
Branding on right rear pocket.

Weight: 245 gsm

Size:	S	M	L
Waist (to fit):	30/32	33/34	36/38
Size:	XL	XXL	
Waist (to fit):	40/41	42/44	

black dark navy

WRAP Sedex

RX605 Pro RTX
Pro Cargo Shorts
65% polyester/35% cotton.
Traditional waistband with belt loops. Zip fly with button over.
Two side pockets. Rear patch pocket.
Two side leg cargo pockets with flaps.

black

Weight: 240 gsm

Sedex

Size:	S	M	L	XL	XXL	3XL	4XL
Waist (to fit):	30	32	34	36	38	40	42

RG294 Regatta
Pro Cargo Shorts
65% polyester/35% cotton twill.
Water repellent finish. Part elasticated waistband with belt loops.
D-ring. Zip fly with button over. Two side pockets. Rear patch pockets with button down flaps. Right leg cargo pocket with hammer loop. Left leg ruler pocket.
Reinforced crotch seams. Triple stitched seams. Cut out label.

black navy

Weight: 245 gsm

Cut Out

Waist (to fit):	28	30	32	34	36
	38	40	42	44	46

RS309 Result Work-Guard
Action Shorts

65% polyester/35% cotton.
Windproof. Expandable waistband with belt loops.
Zip fly with button over. Handwarmer side pockets.
Rear pockets. Cargo pockets on both legs. Hammer loop.
Critical stress point bar tacking. Twin needle stitched seams.

Weight: 270 gsm

Size:	XS	S	M	L	XL	XXL	3XL	4XL
Waist (to fit):	30	32	34	36	38	40	42	44

002M Russell
Workwear Poly/Cotton Shorts

65% polyester/35% cotton twill.
Extendable waistband with belt loops. Zip fly with stud button over.
Two side pockets. Rear pockets with flaps. Cargo pocket on right leg. Media pocket.

Weight: 245 gsm

Waist (to fit):	28	30	32	34	36	38
	40	42	44	46	48	

PORTWEST

PW128 Portwest
Combat Shorts

65% polyester/35% cotton kingsmill fabric.
Part elasticated waistband with belt loops. D-ring.
Zip fly with brass button over.
Two side pockets.
Rear patch pockets - one with a flap.
Right leg cargo pocket with pen pocket.
Ruler pocket.
Twin needle seams.

Weight: 210 gsm

Size:	S	M	L
Waist (to fit):	30/32	33/34	36/38
Size:	XL	XXL	
Waist (to fit):	40/41	42/44	

WORK-GUARD by Result

RS471 Result Work-Guard
Stretch Slim Chino Shorts

98% cotton/2% elastane twill.
Soft peached finish. Windproof. Slim fit.
Expandable waistband with belt loops.
YKK zip fly with button over. Two side pockets. Rear pocket. Right leg multi-use cargo pocket with tear release closure.
Critical stress point bar tacking.
Twin needle stitched seams.

Weight: 300 gsm

Size:	XS	S	M
Waist (to fit):	28/30	31/32	33/35
Size:	L	XL	
Waist (to fit):	36/38	39/41	
Size:	XXL	3XL	
Waist (to fit):	42/44	45/47	

WORK-GUARD by Result

RS311 Result Work-Guard
Technical Shorts

65% polyester/35% cotton.
Windproof.
Expandable waistband with belt loops.
Zip with stud closure.
Two side pockets.
Rear pockets.
Left thigh media pocket.
Cargo multi-use tool pocket.
Triple stitched seams.
Bar tacked pockets and stress points.

Weight: 270 gsm

Size:	XS	S	M	L
Waist (to fit):	30	32	34	36
Size:	XL	XXL	3XL	
Waist (to fit):	38	40	42	

PW1108 [KX340]

PORTWEST

PW1108 Portwest

KX3™ Ripstop Shorts

65% polyester/35% cotton kingsmill fabric.
Ergonomic cut.
Part elasticated waistband with high rise back. Belt loops.
Zip fly with branded stud button over.
11 pockets including side, rear, cargo, pen, media and ruler pockets.
Crotch gusset.
Triple stitched seams.
Branded tab on right leg cargo pocket.

Weight: 230 gsm

Waist (to fit):	30	32	34	36
	38	40	42	

black

dark navy

PW635 [TX14]

NEW

PORTWEST

PW635 Portwest

Texo Contrast Shorts

60% cotton/40% polyester kingsmill fabric. UPF rating of 50+.
Part elasticated waistband.
Belt loops. D-ring.
Zip fly with button over. Two side pockets. Two rear patch pockets with contrast flaps. Multi-use side leg pockets. Critical stress point bar tacking. 60°C wash.
Branded tab on front waistband.

Weight: 245 gsm

Size:	XS	S	M
Waist (to fit):	26/28	30/32	33/34
Size:	L	XL	XXL
Waist (to fit):	36/38	40/41	42/44

black

navy

grey

PW4444 [DX444]

NEW

PORTWEST

PW4444 Portwest

DX4™ Holster Pocket Shorts

93% polyester/7% elastane kingsmill fabric.
Contrast panels 65% polyester/35% cotton ripstop. Four way stretch.
Part elasticated waistband with high rise back. Belt loops. Zip fly with button over.
9 pockets including two detachable holster pockets, side, rear and multi-functional thigh pockets. Ruler pocket.
Hammer loop. Contrast zips on pockets with branded zip pulls.
Triple needle stitching.
Branding on right thigh pocket.

Weight: 270 gsm

Waist (to fit):	30	32	34	36
	38	40	42	

black

PW1003
PW3 Hi-Vis
Polo Shirt
P584

PW1001
PW3 Hi-Vis
Trousers
P591

DV002 [DWPC35]

WARRIOR

DV002 Warrior

Stud Front Coverall

65% polyester/35% cotton.
Concealed stud front.
Two mitred chest pockets with stud flap closure.
Two swing pockets with side access.
Full back elastication and an action back.
Rear mitred patch pocket.
Right leg ruler pocket.

Weight: 225 gsm

Size:	S	M	L
Chest (to fit):	34/36	38/40	42/44
Size:	XL	XXL	3XL
Chest (to fit):	46/48	50/52	54/56
Leg length:	Reg 31	Long 33	

PW200 [S999]

PORTWEST

PW200 Portwest

Euro Work Coverall

65% polyester/35% cotton.
UPF rating of 50+. Concealed stud front.
Two chest pockets with stud flap closure.
Side elasticated waistband. Two deep side pockets. Ruler pocket on right leg.
Rear patch pocket.
Branding below left chest pocket.

Weight: 210 gsm

Size:	M	L	XL
Chest (to fit):	40/41	42/44	46/48
Size:	XXL	3XL	
Chest (to fit):	50/52	54/55	
Leg length:	Reg 31	Tall 33*	

*Tall leg only available in navy.

WRAP Sedex

PW644 [S810]

PORTWEST

PW644 Portwest

Bolton Painters Bib N Brace

100% cotton.
UPF rating of 50+. Pre-shrunk cotton.
Adjustable straps with snap fasteners.
Secure zip pocket. Front pouch pocket.
Hip and ruler pockets. Rear patch pocket.
Elasticated back section. Knee pad pockets. Plastic non-corrosive buckles.
Machine washable 60°C.
Branded tab on front zip pocket.
Knee pads available PW102, p610.

Weight: 305 gsm

Size:	S	M	L
Chest (to fit):	36/38	40/41	42/44
Size:	XL	XXL	
Chest (to fit):	46/48	50/52	

WRAP Sedex

RG722 [TRJ512]

REGATTA PROFESSIONAL

RG722 Regatta

Pro Stud Front Coverall

65% polyester/35% cotton.
Concealed stud front.
Two chest pockets with flap closure.
Left sleeve pocket. Side elasticated waistband. Two side pocket openings.
Rear patch pocket. Tear release adjustable cuffs. Reinforced crotch seam.
Left leg ruler pocket. Knee pad pockets. Branding on left sleeve and right chest.
Knee pads available RG282, online.

Weight: 245 gsm

Size:	XS	S	M	L	XL	XXL	3XL	4XL
Chest (to fit):	36	38	40	42	44	46	48	50
Leg length:	Reg 31		Long 33					

PW134 Portwest

Liverpool Zip Coverall

65% polyester/35% cotton.
UPF rating of 50+.
Concealed two way front zip with stud closure. Radio loop.
Left sleeve pen pocket. Two chest zip pockets. Media pocket on left chest.
Part elasticated waistband with an action back. Two side pockets. Rear patch pocket.
Hammer loop. Right leg ruler pocket. Branded woven tab on left chest pocket.

Weight: 245 gsm

Size:	S	M	L	XL	XXL	3XL	
Chest (to fit):	36/38	40/41	42/44	46/48	50/52	54/55	
Leg length:	Reg 31		Long 33*				

WRAP Sedex

*Long leg only available in navy.

PW134 [C813]

PW1210 [C815]

PORTWEST

NEW

PW1210 Portwest

Knee Pad Coverall

65% polyester/35% cotton kingsmill fabric.
UPF rating 40+. Concealed two way zip. Radio loop.
Two chest zip pockets. Media pocket. Part elasticated waistband.
Action back. Two side pockets. Rear right patch pocket.
Knee pad pockets. Branded tab on left chest pocket.
Knee pads available PW102, p610.

black

dark navy

Weight: 245 gsm

Size:	S	M	L	XL	XXL	3XL
Chest (to fit):	36/38	40/41	42/44	46/48	50/52	54/55

PW452 [BIZ1]

PORTWEST

PW452 Portwest

Bizweld™ Flame Resistant Coverall

navy

100% cotton.
Conforms to EN ISO 11612 A1 + A2, B1, C1, E2, F1.
EN ISO 11611 class 1, A1 + A2.
ASTM F1959/F1959M-12 APTV=11.2 CAL/CM2. Flame resistant finish.
UPF 50+. Concealed stud front. Two chest pockets with stud flap closure. Radio loop.
Stud adjustable cuffs. Ruler pocket. Branding on left sleeve.

Weight: 330 gsm

Size:	S*	M	L	XL	XXL	3XL
Chest (to fit):	36/38	40/41	42/44	46/48	50/52	54/55
Leg length:	Reg 31*		Long 33			

*Small only available in reg length.

RG724 Regatta

Pro Zip Front Coverall

black

white

navy

royal blue

sage green

seal grey

classic red

65% polyester/35% cotton.
Concealed front zip. Two chest zip pockets.
Left sleeve pocket. Side elasticated waistband.
Two side pocket openings. Two rear pockets, one patch, one zipped. Tear release adjustable cuffs. Reinforced crotch seam. Left leg ruler pocket. Knee pad pockets.
Branding on left sleeve and right chest.
Knee pads available RG282, online.

Weight: 245 gsm

Size:	XS	S	M	L	XL	XXL	3XL	4XL
Chest (to fit):	36	38	40	42	44	46	48	50
Leg length:	Reg 31		Long 33					

RG724 [TRJ513]

REGATTA PROFESSIONAL

NEW

RS321 Result Work-Guard

Lite Coverall

black/grey

royal blue/navy

grey/black

80% polyester/20% cotton twill.
Unlined. Water repellent, windproof and breathable.
Stand up collar. Full front zip. Outer storm flap with tear release closure. Cargo multi-use pocket system with reflective tear release tabs. Elasticated waistband. Partial elasticated stud cuffs.
Critical stress point bar tacking. D-ring.

Weight: 200 gsm

Size:	XS	S	M	L	XL	XXL	3XL	4XL	5XL
Chest (to fit):	34	37	40	43	46	49	52	55	58
Leg length:	31	31	32	32	32	32	32	32	32

RS321

WORK-GUARD by Result

PW450 [BIZ5]

PORTWEST

PW450 Portwest

Bizweld™ Flame Resistant Iona Coverall

100% cotton.
Conforms to EN ISO 11612 A1 + A2, B1, C1, E2 and F1. EN ISO 11611 class 1, A1 + A2.
ASTM F1959/F1959M-12 APTV=11.2 CAL/CM2.
Flame resistant finish. UPF 40+. Flame resistant hi-vis tape on shoulders, arms and lower legs. Concealed stud front. Two radio loops. Two chest pockets with stud closure - left pocket features an inner media pocket. Partially elasticated waistband. Two side pockets. Stud adjustable cuffs. Ruler pocket. Knee pad pockets. Branding on left arm and right thigh.
Knee pads available PW102, p610.

Weight: 330 gsm

Size:	S*	M	L	XL	XXL
Chest (to fit):	36/38	40/41	42/44	46/48	50/52
Leg length:	Reg 31				

*Small only available in navy.

PW425 Portwest

Bizflame™ Anti-Static Coverall

99% cotton/1% carbon fibre.
Conforms to EN ISO 11612 A1 + A2, B1, C1, E2 and F1. EN ISO 11611 class 2, A1 + A2. EN 11449-5.
IEC 61482-2 IEC 61482-1-2 class 1.
ASTM F1959/F1959M-12 APTV=13.6 CAL/CM2. Flame resistant finish. UPF 50+. Flame resistant hi-vis tape on shoulders, arms and lower legs. Concealed two way front metal zip with stud closure. Two radio loops. Pen pocket on left arm. Two slanted, concealed chest zip pockets. Partially elasticated waistband. Two side pockets. Rear pockets with stud flap closure. Adjustable cuffs. Ruler pocket. Knee pad pockets. Triple stitched seams. Branding on left arm and right thigh.
Knee pads available PW102, p610.

Weight: 350 gsm

Size:	S	M	L	XL	XXL	3XL
Chest (to fit):	36/38	40/41	42/44	46/48	50/52	54/55
Leg length:	Reg 31					

PW425 [FR50]

PORTWEST

YOKO HI-VIS

YK303 Yoko

Hi-Vis Poly/Cotton Coverall

80% polyester/20% cotton.
Conforms to EN ISO 20471: 2013 + A1: 2016 class 3. RIS-3279-TOM (orange only). Water repellent finish. Two reflective bands around the body, arms and lower legs. Two way self colour zip. Two chest pockets with button down flaps. Two front hip pockets. Rear patch pocket. Elasticated action back. Triple stitched seams along inner leg.

Weight: 280 gsm

Size:	S	M	L	XL	
Chest (to fit):	32/34	36/38	40/42	44/46	
Size:	XXL	3XL	4XL		
Chest (to fit):	48/50	52/54	54/56		

YK303 [HV058]

PORTWEST

PW685 Portwest

Standard Coat

65% polyester/35% cotton.
Fortis fabric. UPF rating of 50+. Pre-shrunk. Back vented for extra comfort. Concealed stud front. Lower patch pockets. Chest pocket with pencil division. Branded woven tab on left pocket.

Weight: 245 gsm

Size:	M	L	XL	
Chest (to fit):	40/41	42/44	46/48	
Size:	XXL	3XL		
Chest (to fit):	50/52	54/55		

PW685 [2852]

PORTWEST

PW453 Portwest

Bizweld™ Flame Resistant Jacket

100% cotton.
Conforms to EN ISO 11612 A1 + A2, B1, C1, E2 and F1. EN ISO 11611 class 1, A1 + A2. ASTM F1959/F1959M-12 APTV=11.2 CAL/CM2. Flame resistant finish. UPF 50+. Stud closure. Two chest pockets with flaps. Radio loop. Concealed media pocket. Stud adjustable cuffs. Branding on left sleeve.

Weight: 330 gsm

Size:	S	M	L	
Chest (to fit):	36/38	40/41	42/44	
Size:	XL	XXL	3XL	
Chest (to fit):	46/48	50/52	54/55	

PW453 [BIZ2]

RX200 Pro RTX

Pro Acrylic V Neck Sweater

100% acrylic.
10 gauge. Modern unisex styling. Set in sleeves.
Fashioned V neck. Saddle shoulders. Ribbed knit neck, cuffs and hem.

Sedex

Size:	S	M	L	XL	XXL	3XL	4XL	5XL
Chest (to fit):	36	40	44	48	52	56	60	62

RX220 Pro RTX

Pro Acrylic Security V Neck Sweater

100% acrylic.
5 gauge. Elbow patches 65% polyester/35% cotton.
Modern unisex styling. Ribbed knit neck. Tear release epaulettes on shoulders.
Left sleeve pen pocket. Ideal for security applications.

Sedex

Size:	S	M	L	XL	XXL	3XL	4XL	5XL
Chest (to fit):	36	40	44	48	52	56	60	62

RX350 Pro RTX

Pro Hoodie

55% polyester/45% cotton.
Modern unisex fit. Lined hood. Self colour adjustable drawcord. Front pouch pocket. Ribbed cuffs and hem. Twin needle stitching. 60°C wash.

Weight: 300 gsm

Size:	S	M	L	XL	XXL
Chest (to fit):	36	40	44	48	52
Size:	3XL	4XL	5XL	6XL*	7XL*
Chest (to fit):	56	60	62	64	66

*Available in 6XL and 7XL.

Sedex

PW4472 Portwest

DX4™ Zipped Hoodie

75% polyester/20% rayon/5% elastane.
Moisture wicking fabric keeps the body warm, cool and dry.
Contrast lining. Ergonomically shaped grown on hood with drawcord.
Raglan sleeves. Full length zip with chin guard. Two contrast chest zip pockets.
Two inner pockets. Two contrast front zip pockets. Open cuffs and hem.
Branding on zip pulls, left hem and lower right side seam. Notepad included.

Weight: 330 gsm

Size:	S	M	L	XL	XXL	3XL
Chest (to fit):	36/38	40/41	42/44	46/48	50/52	54/55

PW4472 [DX472]

PORTWEST

PRO RTX

PROFESSIONAL CLOTHING.

EXTRA VALUE.

RX151
PRO T-SHIRT
XS - 6XL
P114

- Solid Grey*
- Heather Grey
- Bottle Green
- Burgundy
- Black*
- Charcoal*
- Navy*
- Royal Blue*
- Red
- White*

UNISEX FIT

** Available in sizes up to 6XL with all other colours up to 5XL*

RX401 Pro RTX

Pro Micro Fleece Jacket

100% polyester.
Unlined. Modern unisex fit. Full length zip.
Self fabric side panels. Two front zip pockets. Bound cuffs and hem.

Weight: 200 gsm

Size:	XS	S	M	L	XL	XXL
Chest (to fit):	34	36	40	44	48	52
Size:	3XL	4XL	5XL	6XL*	7XL*	
Chest (to fit):	56	60	62	64	66	

Sedex

*Available in 6XL and 7XL.

PW1120 Portwest

KX3™ Performance Fleece Jacket

100% polyester.
Knitted face with brushed back. Contrast poly/elastane shoulder and collar panels. Full length low profile black zip with chin guard and inner zip guard. Right chest zip pocket. Inner pockets. Two front zip pockets. Interchangeable branded zip pulls. Open cuffs and hem. Curved back hem. Branded tab on right side seam.

Weight: 310 gsm

Size:	S	M	L	XL	XXL	3XL
Chest (to fit):	36/38	40/41	42/44	46/48	50/52	54/55

RX402 Pro RTX

Pro Fleece Jacket

100% polyester.
Modern unisex style. Unlined.
Collar high full length zip. Two front zip pockets. Elasticated cuffs. Adjustable drawcord hem. Twin needle stitching.
60°C wash.

Weight: 300 gsm

Size:	XS	S	M	L
Chest (to fit):	34	36	40	44
Size:	XL	XXL	3XL	4XL
Chest (to fit):	48	52	56	60
Size:	5XL	6XL	7XL	
Chest (to fit):	62	64	66	

RS330 Result Work-Guard

Heavy Duty Micro Fleece

100% polyester micro fleece.
Hang tag. Stand up collar. Heavy duty full length zip with interchangeable colour zip pulls. Two front zip pockets. Black elasticated bound cuffs and hem. Tear out label. Branding on bottom left hem.

Weight: 330 gsm

Size:	XS	S	M
Chest (to fit):	36	38	41
Size:	L	XL	XXL
Chest (to fit):	43	46	48
Size:	3XL	4XL	5XL
Chest (to fit):	50	52	54

Tear Out

PORTWEST

PW171 Portwest

Argyll Heavy Fleece Jacket

100% polyester.
Anti-pill finish.
Unlined.
Full length zip.
Two front zip pockets.
Elasticated cuffs.
Adjustable drawcord hem.

Weight: 400 gsm

Size:	S	M	L
Chest (to fit):	36/38	40/41	42/44
Size:	XL	XXL	
Chest (to fit):	46/48	50/52	

RX550

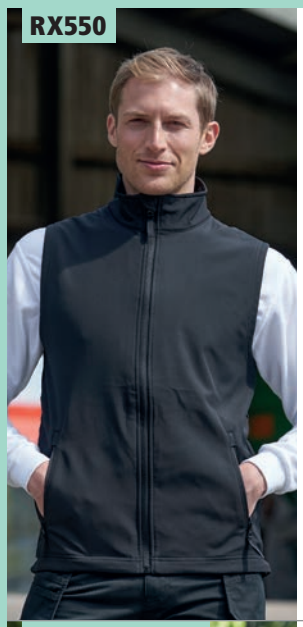

RX550 Pro RTX

Two Layer Soft Shell Gilet

Two layer bonded soft shell.
97% polyester/3% elastane outer.
Showerproof and windproof.
Relaxed unisex fit.
Full length zip with chin guard and inner zip guard.
Two front zip pockets.
Adjustable drawcord hem.

Size:	S	M	L	XL
Chest (to fit):	36	40	44	48
Size:	XXL	3XL	4XL*	5XL*
Chest (to fit):	52	56	60	62

*Available in 4XL and 5XL.

black* navy* charcoal

SP WP Sedex

RG189 [TRA813]

RG189 Regatta

Sandstorm Workwear Soft Shell Bodywarmer

Two layer soft shell.
96% polyester/4% elastane. Hardwearing warm backed woven stretch ripstop soft shell fabric. ATL durable water repellent finish. Durazone polyamide overlays at wear points for added strength and durability. Reflective trim on shoulders. Full length zip with chin guard and inner zip guard. Right chest zip pocket. Two front zip pockets. Adjustable drawcord hem. Branding on back of collar/no branding. Cut out label (some colours in transition).

Size:	S	M	L
Chest (to fit):	37/38	39/40	41/42
Size:	XL	XXL	3XL
Chest (to fit):	43/44	46/48	49/51

SP Cut Out

DURAZONE SOFTSHELL

black seal grey

RS45

RS45 Result Work-Guard

Safari Waistcoat

65% polyester/35% cotton heavy twill.
Half mesh lined back.
Eight pockets including two inner pockets, media pocket and large rear pocket. Pen holder. D-ring.
Cut out label.

Size:	S	M	L
Chest (to fit):	38	41	44
Size:	XL	XXL	
Chest (to fit):	47	50	

black midnight navy lichen green camel orange

Cut Out

014M

014M Russell

Gilet

65% polyester/35% cotton canvas outer.
Stain resistant DuPont™ Teflon® coating. Polyester padding.
Polyester lining. Full length zip with storm flap.
Elasticated gusset at armholes for comfort. Left chest large zip pocket.
Right chest pocket with multiple compartments. Two front zip pockets. Large internal A4 document pocket. Curved back hem. Suitable for 60°C domestic wash.

black french navy bottle green convoy grey

Size:	XS	S	M	L	XL	XXL	3XL	4XL
Chest (to fit):	34/36	36/38	38/40	40/42	42/44	44/46	46/48	48/50

Teflon

RS306 Result Work-Guard

Vostex Bodywarmer

300D oxford polyester outer with PVC coating.
Polyester padding. 210T polyester taffeta diamond quilted lining.
Waterproof 2000mm with critically taped seams. Windproof. Soft feel tricot lined collar. Full length zip with inner zip guard. Deep armholes with elasticated weather protectors. Right chest zip pocket. Inner pocket. Front patch pockets with side handwarmer entry. Dobby design contrast panelling. Reflective piping. Access for decoration. Includes 4 coloured zip pulls.

black

Size:	S	M	L	XL	XXL	3XL	4XL
Chest (to fit):	38	41	44	47	50	53	56

WP WP

RS306

PW169 Portwest
Shetland Bodywarmer

black* navy

65% polyester/35% cotton.
Polyester padding and cotton tartan lining.
Full length zip with studded storm flap. Elasticated inner armholes.
Right chest pocket with radio loop above. Left chest media pocket.
Two double access front pockets. Inner zip pocket. Drop hem.

Size:	M	L	XL	XXL	3XL*
Chest (to fit):	40/41	42/44	46/48	50/52	54/55

*Available in 3XL.

RS127 Result Work-Guard
Lance Bodywarmer

black navy royal blue bottle green red

Polyester ripstop outer with PVC coating.
Polyester padding and lining. Showerproof and windproof.
Full length zip with studded storm flap. Deep elasticated armholes.
Two triple access front pockets, chest pocket, media and inner pockets.
Small elastication at hips. Curved back hem.
Cut out label. Access for decoration.

SP WP Cut Out

This garment contains recycled materials

Size:	S	M	L	XL	XXL	3XL
Chest (to fit):	38	41	44	48	52	56

RX551 Pro RTX
Pro Bodywarmer

Polyester 210T outer.
Polyester 190T taffeta padding.
Showerproof.
Fleece lined stand up collar.
Back neck hanging loop.
Full length zip with chin guard and inner zip guard.
Two inner chest pockets.
Two front zip pockets.
Drop back hem.
Access for decoration.

Size:	S	M	L	XL
Chest (to fit):	36	40	44	48
Size:	XXL	3XL	4XL	
Chest (to fit):	52	56	60	

black navy

SP

PW186 Portwest
Classic Bodywarmer

Polyester outer with PVC coating.
Polyester padding.
Shower resistant fabric.
Collar high full length zip with studded storm flap.
Chest, media and pen pockets.
Two patch pockets.
Elasticated drawcord hem with curved back.
Branded woven tab on left side seam.

Size:	S	M	L
Chest (to fit):	36/38	40/41	42/44
Size:	XL	XXL	
Chest (to fit):	46/48	50/52	

black navy

Sedex SR

PW4470 Portwest
DX4™ Baffle Gilet

Nylon shell with 75% polyester/20% rayon/5% elastane contrast panels.
Insulatex lining.
Full length zip with chin guard.
Reflective piping on back yoke.
Two contrast chest zip pockets.
Two inner pockets.
Two contrast front zip pockets.
Drawcord hem.
Branding on zip pulls, left hem and lower right side seam.
Notepad included.

Size:	S	M	L
Chest (to fit):	36/38	40/41	42/44
Size:	XL	XXL	3XL
Chest (to fit):	46/48	50/52	54/55

metal grey

RX500

RX500F P578

RX500 Pro RTX

Pro Two Layer Soft Shell Jacket

Two layer bonded soft shell.
97% polyester/3% elastane outer. Showerproof and windproof.
Relaxed fit. Full length zip with chin guard and inner zip guard.
Two front zip pockets. Tear release adjustable cuffs. Adjustable drawcord hem.

Size:	S	M	L	XL	XXL	3XL	4XL*	5XL*
Chest (to fit):	36	40	44	48	52	56	60	62

*Available in 4XL and 5XL.

Sedex

RX500F Pro RTX

Ladies Pro Two Layer Soft Shell Jacket

Two layer bonded soft shell.
97% polyester/3% elastane outer. Showerproof and windproof.
Shaped fit. Full length zip with chin guard and inner zip guard.
Two front zip pockets. Tear release adjustable cuffs.
Adjustable drawcord.

Sedex

Size:	XS	S	M	L	XL	XXL
Ladies size:	8	10	12	14	16	18

RX500F

RX500 P578

RS455M

RS455F P578

RS455M Result Work-Guard

Treble Stitch Soft Shell Jacket

Three layer bonded fabric.
93% polyester/7% elastane outer. Waterproof 8000mm, breathable 3000g and windproof TPU membrane. Polyester micro fleece inner layer. Stand up collar.
Locker patch. Hanging loop. Full length YKK heavy duty zip.
Two front YKK zip pockets. Contrast durable stitching.
Tag free. Access for decoration.

Size:	S	M	L	XL	XXL	3XL	4XL
Chest (to fit):	38	41	44	46	48	50	52

No Label

RS455F Result Work-Guard

Ladies Treble Stitch Soft Shell Jacket

Three layer bonded fabric.
93% polyester/7% elastane outer. Waterproof 8000mm, breathable 3000g and windproof TPU membrane. Polyester micro fleece inner layer. Fitted style. Stand up collar. Locker patch. Hanging loop. Full length YKK heavy duty zip.
Two front YKK zip pockets. Contrast durable stitching.
Tag free. Access for decoration.

Size:	XS	S	M	L	XL	XXL
Ladies size:	8	10	12	14	16	18
Chest (to fit):	34	36	38	40	42	44

No Label

RS455F

RS455M P578

RS124 Result Work-Guard
Ripstop Soft Shell Jacket

Three layer ripstop soft shell.
93% polyester/7% elastane outer.
Waterproof 8000mm, breathable 1000g and windproof TPU membrane.
Micro fleece inner layer. Collar high full length zip with inner zip guard. Durable Cordura® panels on shoulders and elbows. 3M™ Scotchlite™ reflective piping to front and back shoulders. Right chest zip pocket. Left sleeve zip pocket.
Two front zip pockets. Open cuffs. Adjustable drawcord hem.
Cut out label. Suitable for print and embroidery.

CORDURA

SP WP BR

3M Scotchlite™ Reflective Material

This garment contains recycled materials

Cut Out

Size:	S	M	L	XL
Chest (to fit):	38	41	43	46
Size:	XXL	3XL	4XL	
Chest (to fit):	48	50	52	

RG158 Regatta
Sandstorm Soft Shell Workwear Jacket

Two layer soft shell.
Woven stretch ripstop soft shell fabric has a 96% polyester/4% elastane outer. Polyester fleece backed. Hardwearing with ATL durable water repellent finish.
Durazone polyamide overlays at wear points for added strength and durability. Full length zip with chin guard and inner zip guard. Reflective piping to shoulders.
Right chest zip pocket. Two front zip pockets.
Adjustable cuffs and hem. Cut out label.

SP

SOFTSHELL

Cut Out

DURAZONE

Size:	S	M	L	XL	XXL	3XL
Chest (to fit):	38	40	42	44	47	50

RS302 Result Work-Guard
Sabre Soft Shell Jacket

Three layer bonded soft shell.
93% polyester/7% elastane outer. Main body 63% polyester/34% cotton/3% elastane. Waterproof 8000mm TPU membrane. Polyester micro fleece inner layer. Adjustable, micro fleece lined stand up collar. Collar high full length zip with chin guard and inner zip guard. Decorative front and back yoke. Front and chest zip pockets. Left sleeve zip pocket with reflective trim. Tear release cuffs. Curved drop hem. Includes four coloured zip pulls. Branded rubber badge to lower left front.

SP

Size:	XS	S	M	L	XL	XXL	3XL	4XL
Chest (to fit):	34	38	41	44	46	48	50	52

018M Russell
Soft Shell Workwear Jacket

Three layer soft shell.
96% polyester/4% elastane outer. Textured polyester micro fleece backed. Waterproof 5000mm and breathable 5000g membrane.
Durable showerproof DuPont™ Teflon® coating. Full length YKK zip with chin guard and contrast inner zip guard. Contrast binding to collar.
One piece shoulder panel. Contrast panels on shoulders, elbows and back of hem. Articulated elbows. Two deep front zip pockets.
One multi-compartment pocket. Inner stretch insert to cuffs.
Adjustable drawcord hem. Access for decoration.

SP BR

Teflon

Size:	XS	S	M	L	XL	XXL	3XL	4XL
Chest (to fit):	34/36	36/38	38/40	40/42	42/44	44/46	46/48	48/50

PW166 [S440]

PORTWEST

RS71

WORK-GUARD by Result

PW166 Portwest

Classic Rain Jacket

PVC coated polyester.
Waterproof 5000mm with taped seams.
Fold away hood with drawcord.
Full length zip with inner zip guard. Underarm eyelets.
Two front pockets. Inner elasticated storm cuffs.
Drawcord hem. Branded woven tab on right side seam.
Co-ordinates with PW167, below.

Size:	S	M	L	XL	XXL
Chest (to fit):	36/38	40/41	42/44	46/48	50/52

RS71 Result Work-Guard

Zip Sleeve Heavy Duty Jacket

600D oxford Taslon with PU coating.
Polyester padding and lining. Showerproof and windproof.
Zip-off sleeves. Fleece lined collar. Full length zip with studded storm flap. Reflective piping to body and sleeves. Various pockets, including two front, chest and sleeve pockets with pen holders, media pocket, inner pockets and two D-rings. Knitted, elasticated cuffs and hem. Access for decoration.

3M Scotchlite™ Reflective Material

Size:	S	M	L	XL	XXL	3XL
Chest (to fit):	38	41	44	47	50	53

PW167 Portwest

Classic Rain Trousers

PVC coated polyester.
Waterproof 5000mm with taped seams. Elasticated waistband.
Fit allows layering on top of trousers.
Side access slits with tear release closure.
Open leg ends with stud adjusters.
Co-ordinates with PW166, above.

Size:	S	M	L	XL	XXL
Waist (to fit):	30/32	33/34	36/38	40/41	42/44

RS300 Result Work-Guard

Sabre Pilot Jacket

Oxford polyester outer with PVC coating.
190T polyester taffeta diamond quilted lining. Polyester padding. Waterproof 3000mm with taped seams. Windproof. Collar high full length zip. Micro fleece lined stand up collar. Semi detachable left chest pocket. Multi-feature right chest pocket. Left sleeve pocket. Inner pocket. Deep side pockets. D-ring. Elasticated ribbed cuffs and hem. Reflective piping. Includes four coloured zip pulls. Zip access for decoration.

Size:	XS	S	M	L	XL	XXL	3XL	4XL
Chest (to fit):	34	38	41	44	47	50	53	56

PW167 [S441]

PORTWEST

RS300

WORK-GUARD by Result

PW1121 [T832]

PORTWEST

PW1121 Portwest

KX3™ Baffle Padded Jacket

grey marl/black

Nylon outer.
Polyester weft knit hood, sleeves and body sides with brushed back. Insulatex thermal insulation. Grown on hood with bound opening. Full length zip with chin guard and inner zip guard. Two inner pockets. Two front zip pockets. Interchangeable branded zip pulls. Elasticated bound cuffs and hem. Branded tab on right side seam.

Size:	S	M	L	XL	XXL	3XL
Chest (to fit):	36/38	40/41	42/44	46/48	50/52	54/55

PW4471 [DX471]

PORTWEST

PW4471 Portwest

DX4™ Baffle Jacket

metal grey

Nylon shell with 75% polyester/20% rayon/5% elastane contrast panels. Insulatex lining. Full length zip with chin guard. Reflective piping on back yoke. Two contrast chest zip pockets. Two inner pockets. Two contrast front zip pockets. Bound cuffs. Drawcord hem. Branding on zip pulls, left hem and lower right side seam. Notepad included.

Size:	S	M	L	XL	XXL	3XL
Chest (to fit):	36/38	40/41	42/44	46/48	50/52	54/55

PW1010 Portwest

PW3 Flex Shell Jacket

black

black/zoom grey

100% polyester.
Mesh lining. Showerproof and windproof. Full length Ezee™ reverse zip.
Media pocket. Two front zip pockets. Reflective trim on arms.
Contrast panels on black/zoom grey. Quick dry elastic bound cuffs.
Adjustable drawcord hem. Curved back hem.

Size:	S	M	L	XL	XXL	3XL
Chest (to fit):	36/38	40/41	42/44	46/48	50/52	54/55

RS314 Result Work-Guard

Elevator Jacket

black/grey marl

Nylon quilted front panel.
Polyester padding and lining. Knitted polyester back and sleeves. Brushed inner.
Super stretch fabric and seams allow for natural movement. Stand up collar.
Full length YKK zip with chin guard. Interchangeable colour zip pulls. Two front zip pockets. Inside zip pocket. Bound cuffs and hem. Tag free.

Size:	S	M	L	XL	XXL	3XL	4XL
Chest (to fit):	38	41	43	46	48	50	52

PW1010 [T620]

PORTWEST

RS307M Result Work-Guard
Platinum Managers Jacket

420D nylon oxford outer with PU coating.
Polyester fibre filling with aluminium foil coating. 210T polyester lining.
Waterproof 2000mm with taped seams, breathable 2000g and windproof.
Concealed, detachable adjustable hood. Mesh underarm eyelets. Full length two way zip with studded storm flap. Inner chest pocket with internal cable access. Deep front flat stitch pockets with stud closure. Inner ribbed cuffs. Adjustable drawcord hem.
Access for decoration.

Size:	S	M	L	XL	XXL	3XL	4XL
Chest (to fit):	38	41	44	47	50	53	56

RS72 Result Work-Guard
Heavy Duty Combo Coat

PU coated 600D oxford Taslon outer.
Polyester inner with fleece upper body and nylon taffeta lower body and sleeve lining. Showerproof and windproof. Full length zip with storm flap. Reflective piping to body and sleeves. Various pockets, including two front, chest and sleeve pockets with pen holders, media and inner pockets. D-ring. Part elasticated adjustable cuffs. Adjustable drawcord hem. Access for decoration.

Size:	S	M	L	XL	XXL	3XL
Chest (to fit):	34/36	38/40	42/44	46/48	50/52	54/56

3M Scotchlite™ Reflective Material

RS301 Result Work-Guard
Sabre Long Coat

Oxford polyester outer with PVC coating.
Polyester padding. 190T polyester taffeta diamond quilted lining.
Waterproof 3000mm with taped seams. Windproof. Concealed adjustable hood.
Micro fleece lined stand up collar. Collar high full length zip with tear release storm flap. Left chest pocket. Multi-feature right chest pocket. Left sleeve pocket. Inner pocket. Deep front patch pockets with tear release closure and reflective trim. D-ring. Elasticated adjustable cuffs. Reflective piping. Zip access for decoration. Includes four coloured zip pulls.

Size:	XS	S	M	L	XL	XXL	3XL	4XL
Chest (to fit):	34	38	41	44	47	50	53	56

RS305 Result Work-Guard
Vostex Long Coat

300D oxford polyester outer with PVC coating.
Polyester padding. 210T polyester taffeta diamond quilted lining.
Waterproof 2000mm with taped seams. Windproof. Detachable adjustable hood.
Soft feel tricot lined collar. Full length zip with stud and tear release storm flap.
Front patch pockets with side handwarmer entry. Right chest zip pocket. Inner pocket.
Dobby design contrast panelling. Reflective piping. Tear release adjustable cuffs with inner ribbed storm cuff. Adjustable drawcord hem. Includes four coloured branded zip pulls.

Size:	S	M	L	XL	XXL	3XL	4XL
Chest (to fit):	38	41	44	47	50	53	56

RX710 Pro RTX High Visibility
Polo Shirt

100% textured polyester.
Conforms to EN ISO 20471: 2013 + A1: 2016 class 2.
RIS-3279-TOM (orange/navy only). Lightweight breathable birdseye fabric. Contrast ribbed collar. Contrast three button placket. Two reflective bands on front, back and one over each shoulder. Side vents. Twin needle stitching.

Weight: 150 gsm

Size:	S	M	L	XL	XXL	3XL	4XL	5XL
Chest (to fit):	36	40	44	48	52	56	60	62

WR002 Warrior
Daytona Hi-Vis Polo Shirt

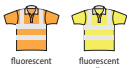

100% polyester.
Conforms to EN ISO 20471: 2013 + A1: 2016 class 2.
RIS-3279-TOM (orange only). Grey collar with contrast tipping. Taped neck. Three button placket. Two reflective bands around the body and one over each shoulder. Twin needle stitching.

Weight: 150 gsm

Size:	M	L	XL	XXL	3XL
Chest (to fit):	40/42	44/46	47/48	50/52	54/55

YK015 Yoko
Hi-Vis Polo Shirt

100% polyester.
Conforms to EN ISO 20471: 2013 + A1: 2016 class 2.
RIS-3279-TOM (orange only). Contrast knitted navy collar and cuffs. Three button placket. Two reflective bands around the body and one over each shoulder. Twin needle stitching.

Weight: 210 gsm

Size:	S	M	L	XL	XXL
Chest (to fit):	34/36	38/40	42/44	46/48	50/52
Size:	3XL	4XL	5XL	6XL	
Chest (to fit):	54/56	58/60	60/62	62/64	

PW061 Portwest
Hi-Vis Polo Shirt

100% polyester.
Conforms to EN ISO 20471: 2013 + A1: 2016 class 2.
ANSI/ISEA 107 class 2.2. UPF 35+. Grey collar with yellow tipping. Two reflective bands around the body and one over each shoulder. Side vents. Twin needle stitching.

Weight: 175 gsm

Size:	S	M	L	XL	XXL
Chest (to fit):	36/38	40/41	42/44	46/48	50/52

YOKO HI-VIS

YK017 Yoko
Two Tone Short Sleeve Polo Shirt

100% polyester.
Conforms to EN ISO 20471: 2013 + A1: 2016 class 2. RIS-3279-TOM (orange/navy only). Aircool breathable and quick drying fabric. Flat knit collar and cuffs with contrast tipping. Three button placket. Contrast shoulder and lower body panels. Two reflective bands around the body. Side vents with reinforced stitching. Tag free.

Weight: 130 gsm

Size:	S	M	L
Chest (to fit):	34/36	38/40	42/44
Size:	XL	XXL	3XL
Chest (to fit):	44/46	46/48	50/52
Size:	4XL	5XL	6XL
Chest (to fit):	52/54	54/56	56/58

Sedex
No Label

PORTWEST

PW062 Portwest
Hi-Vis Two Tone Polo Shirt

100% polyester.
Conforms to EN ISO 20471: 2013 + A1: 2016 class 1. ANSI/ISEA 107 class 1:2. UPF 35+. Breathable moisture wicking fabric. Contrast ribbed collar with fluorescent stripes. Three button placket. Reflective band around the body and one over each shoulder. Contrast lower body. Side vents. Twin needle stitching.

Weight: 175 gsm

Size:	S	M	L
Chest (to fit):	36/38	40/41	42/44
Size:	XL	XXL	
Chest (to fit):	46/48	50/52	

WRAP Sedex

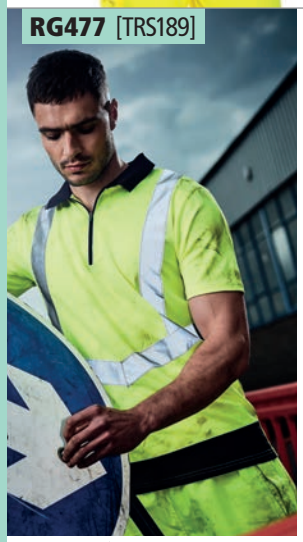

HIGH VISIBILITY REGATTA PROFESSIONAL

RG477 Regatta High Visibility
Pro Contrast Piqué Polo Shirt

100% Isovent polyester.
Conforms to EN ISO 20471: 2013 + A1: 2016 class 2. RIS-3279-TOM (orange/navy only). Quick drying with natural wicking properties. Contrast ribbed collar. Black zip neck. Two angled ID reflective tape bands around the body and one over each shoulder. Twin needle stitching. Cut out label.

Weight: 150 gsm

Size:	S	M	L
Chest (to fit):	37/38	39/40	41/42
Size:	XL	XXL	3XL
Chest (to fit):	43/44	46/48	49/51

Cut Out

ISOVENT

RX715 Pro RTX High Visibility
Long Sleeve Polo Shirt

100% textured polyester.
Conforms to EN ISO 20471: 2013 + A1: 2016 class 3.
RIS-3279-TOM (orange/navy only). Lightweight breathable birdseye fabric.
Contrast ribbed collar. Contrast three button placket. Two reflective bands on front, back, around sleeves and one over each shoulder. Side vents. Twin needle stitching.

Weight: 150 gsm

Size:	S	M	L	XL	XXL	3XL	4XL	5XL
Chest (to fit):	36	40	44	48	52	56	60	62

PW1003 Portwest
PW3 Hi-Vis Polo Shirt

55% cotton/45% polyester.
Conforms to EN ISO 20471: 2013 + A1: 2016 class 2. RIS-3279-TOM (orange/black only). UPF 35+ rating. Breathable moisture wicking fabric. Lightweight. Contrast ribbed collar with fluorescent stripes. Concealed placket. Loop at placket ideal for attaching glasses/pens. Contrast cuffs. Left chest pocket. Two reflective bands around the body. Side vents. Twin needle stitching. Branded tab on left side seam.

Weight: 175 gsm

Size:	S	M	L	XL	XXL	3XL	
Chest (to fit):	36/38	40/41	42/44	46/48	50/52	54/55	

WRAP Sedex

YK016 [HVJ310]

YOKO HI-VIS

YK016 Yoko

Hi-Vis Long Sleeve Polo Shirt

orange yellow

100% polyester.
Conforms to EN ISO 20471: 2013 + A1: 2016 class 3. RIS-3279-TOM (orange only).
Contrast ribbed navy collar and cuffs. Three button placket. Two reflective bands around the body, sleeves and one over each shoulder. Twin needle stitching.

Weight: 210 gsm

Size:	S	M	L	XL	XXL
Chest (to fit):	34/36	38/40	42/44	46/48	50/52
Size:	3XL	4XL	5XL	6XL	
Chest (to fit):	54/56	58/60	60/62	62/64	

Sedex

PW059 Portwest

Hi-Vis Long Sleeve Polo Shirt

orange yellow

100% polyester.
Conforms to EN ISO 20471: 2013 + A1: 2016 class 3. ANSI/ISEA 107 class 3.2. RIS-3279-TOM (orange only). UPF 35+. Breathable moisture wicking fabric.
Grey collar with contrast tipping. Three button placket. Two reflective bands around the body, sleeves and one over each shoulder. Ribbed cuffs with contrast stripes. Side vents. Twin needle hem.

Weight: 175 gsm

Size:	S	M	L	XL	XXL
Chest (to fit):	36/38	40/41	42/44	46/48	50/52

WRAP Sedex

PW059 [S277]

PORTWEST

PRO RTX HIGH VISIBILITY

NEW STYLE
RX770
HIGH VISIBILITY BOMBER JACKET
S-5XL
P605

CLASS 3*
Orange
Yellow

RX760
HIGH VISIBILITY CARGO TROUSERS
S-5XL
P592

CLASS 1**
Orange
Yellow
NON CERTIFIED
Navy

PROFESSIONAL CLOTHING. EXTRA VALUE.

*Certified: EN ISO 20471:2013+A1:2016,RIS/3279/TOM ISSUE 1:2016(Orange only) HV Yellow/Yellow - Class 3

**Certified: EN ISO 20471:2013+A1:2016, RIS/3279/TOM ISSUE 1:2016(Orange only)

PRO RTX

RX500
PRO TWO LAYER SOFT SHELL JACKET
S-5XL*

P578

Black*

Charcoal

Navy*

LADIES FIT AVAILABLE

RX500F
LADIES PRO TWO LAYER SOFT SHELL JACKET

AVAILABLE IN BLACK & NAVY

P578

UNISEX FIT

WIND RESISTANT

SHOWER RESISTANT

PROFESSIONAL CLOTHING. EXTRA VALUE.

** Available in sizes up to 5XL with Charcoal up to 3XL*

YK010 Yoko
Hi-Vis Short Sleeve T-Shirt

100% polyester.
Soft feel polyester. Conforms to EN ISO 20471: 2013 + A1: 2016 class 2. RIS-3279-TOM (orange only). Soft ribbed collar and cuffs. Two reflective bands around the body and one over each shoulder. Twin needle stitching.

Weight: 200 gsm

Size:	S	M	L	XL	XXL
Chest (to fit):	34/36	38/40	42/44	46/48	50/52
Size:	3XL	4XL	5XL	6XL	
Chest (to fit):	54/56	58/60	60/62	62/64	

Sedex

YK012 Yoko
Hi-Vis Long Sleeve T-Shirt

100% polyester.
Conforms to EN ISO 20471: 2013 + A1: 2016 class 3. RIS-3279-TOM (orange only). Soft ribbed knit collar and cuffs. Taped neck. Two reflective bands around the body, sleeves and one over each shoulder. Twin needle hem.

Weight: 200 gsm

Size:	S	M	L	XL	XXL	3XL
Chest (to fit):	34/36	38/40	42/44	44/46	46/48	50/52

Sedex

PRO RTX HIGH VISIBILITY

RX720 Pro RTX High Visibility
T-Shirt

100% textured polyester.
Conforms to EN ISO 20471: 2013 + A1: 2016 class 2. RIS-3279-TOM (orange/navy only). Lightweight breathable birdseye fabric. Contrast ribbed collar. Two reflective bands on front, back and one over each shoulder. Twin needle stitching.

Weight: 150 gsm

Size:	S	M	L	XL	
Chest (to fit):	36	40	44	48	
Size:	XXL	3XL	4XL	5XL	
Chest (to fit):	52	56	60	62	

YK013 [HVJ400]

YOKO HI-VIS

YK013 Yoko
Hi-Vis Two Tone T-Shirt

100% polyester.
Conforms to EN ISO 20471: 2013 + A1: 2016 class 2. RIS-3279-TOM (orange/navy only). Breathable, quick dry birdseye fabric. Contrast collar, shoulders, cuffs and hem. Two reflective tape bands around the body. Side vents with reinforced stitching. Tag free.

Weight: 130 gsm

Size:	S	M	L	XL	XXL	3XL
Chest (to fit):	34/36	38/40	42/44	44/46	46/48	50/52
Size:	4XL	5XL	6XL			
Chest (to fit):	52/54	54/56	56/58			

No Label

NEW SIZES

WR009 [DWHV48]

WARRIOR

WR009 Warrior
Hi-Vis T-Shirt

100% polyester.
Conforms to EN ISO 20471: 2013 + A1: 2016 class 2.
RIS-3279-TOM (orange only).
Textured breathable fabric.
Ribbed collar.
Two reflective bands across the front, back and one of each shoulder.
Twin needle sleeves and hem.

Weight: 150 gsm

Size:	XS	S	M		
Chest (to fit):	34/35	36/38	40/42		
Size:	L	XL	XXL		
Chest (to fit):	44/46	47/48	50/52		
Size:	3XL	4XL			
Chest (to fit):	54/55	56/58			

NEW

RX730 Pro RTX High Visibility Two Tone Sweatshirt

100% polyester.
Conforms to EN ISO 20471: 2013 + A1: 2016 class 3. RIS-3279-TOM (orange/navy only). Brushed back fleece. Drop shoulder style. Contrast ribbed collar, cuffs and hem. Two reflective bands around the body, sleeves and one over each shoulder.

Weight: 280 gsm

Size:	S	M	L	XL
Chest (to fit):	36	40	44	48
Size:	XXL	3XL	4XL	5XL
Chest (to fit):	52	56	60	62

PW668 Portwest Hi-Vis Two Tone Sweatshirt

65% polyester/35% cotton.
Conforms to EN ISO 20471: 2013 + A1: 2016 class 3.
RIS-3279-TOM (orange/navy only).
Drop shoulder style.
Ribbed collar, cuffs and hem.
Two reflective bands around the body, sleeves and one over each shoulder.
Twin needle stitching.

Weight: 300 gsm

Size:	S	M	L
Chest (to fit):	36/38	40/41	42/44
Size:	XL	XXL	
Chest (to fit):	46/48	50/52	

YK033 Yoko Hi-Vis Zip Neck Sweatshirt

100% polyester.
Anti-pill jersey lining.
Conforms to EN ISO 20471: 2013 + A1: 2016 class 3.
RIS-3279-TOM (orange only).
Self fabric lined stand up collar.
Two reflective bands around the body, sleeves and one over each shoulder.
Ribbed cuffs and hem.
Twin needle stitching.

Weight: 280 gsm

Size:	S	M	L
Chest (to fit):	36/38	40/42	44/46
Size:	XL	XXL	3XL
Chest (to fit):	48/50	52/54	56/58

YK030 Yoko Hi-Vis Sweatshirt

100% polyester.
Anti-pill fleece backed. Conforms to EN ISO 20471: 2013 + A1: 2016 class 3. RIS-3279-TOM (orange and orange/navy only). Black and navy provide enhanced visibility. Drop shoulder style. Taped neck. Ribbed collar, cuffs and hem. Two reflective bands around the body, sleeves and one over each shoulder. Twin needle stitching.

Weight: 280 gsm

Size:	S	M	L	XL	XXL	3XL
Chest (to fit):	36/38	40/42	44/46	48/50	52/54	56/58

PW1250 Portwest Hi-Vis Two Tone Hooded Sweatshirt

65% polyester/35% cotton.
Conforms to EN ISO 20471: 2013 + A1: 2016 class 3.
RIS-3279-TOM (orange/navy only). Brushed back fleece. Lined hood with adjustable toggle drawcord. Raglan sleeves. Two reflective bands around the body and sleeves. Front pouch pocket. Ribbed cuffs and hem.

Weight: 300 gsm

Size:	S	M	L	XL	XXL	3XL
Chest (to fit):	36/38	40/41	42/44	46/48	50/52	54/55

YK031 Yoko

Hi-Vis Pull Over Hoodie

100% polyester.
Anti-pill single jersey knitted soft feel fabric. Conforms to EN ISO 20471: 2013 + A1: 2016 class 3. RIS-3279-TOM (orange and orange/navy only). Black and navy provide enhanced visibility. Drop shoulder style. Two panel hood with grey contrast drawcord. Taped neck. Two reflective bands around the body, sleeves and one over each shoulder. Front pouch pocket. Ribbed cuffs and hem.

Weight: 280 gsm

Size:	S	M	L	XL	XXL	3XL
Chest (to fit):	36/38	40/42	44/46	48/50	52/54	56/58

Sedex

PW055 Portwest

Hi-Vis Hoodie

65% polyester/35% cotton.
Conforms to EN ISO 20471: 2013 + A1: 2016 class 3.
RIS-3279-TOM (orange only). ANSI/ISEA 107 class 3.2. Double fabric hood with contrast drawcord and toggles. Raglan sleeves. Two reflective bands around the body and sleeves. Front pouch pocket. Ribbed cuffs and hem.

Weight: 300 gsm

Size:	S	M	L	XL	XXL	3XL
Chest (to fit):	36/38	40/41	42/44	46/48	50/52	54/55

WRAP Sedex

RX740 Pro RTX High Visibility

Two Tone Hoodie

100% polyester.
Conforms to EN ISO 20471: 2013 + A1: 2016 class 3.
RIS-3279-TOM (orange/navy only). Brushed back fleece. Drop shoulder style. Double fabric hood with self colour drawcord. Two reflective bands around the body, sleeves and one over each shoulder. Contrast ribbed cuffs and hem.

Weight: 280 gsm

Size:	S	M	L	XL	XXL	3XL	4XL	5XL
Chest (to fit):	36	40	44	48	52	56	60	62

YK032 Yoko

Hi-Vis Zip Hoodie

100% polyester.
Anti-pill single jersey knitted soft feel polyester fabric. Conforms to EN ISO 20471: 2013 + A1: 2016 class 3. RIS-3279-TOM (orange and orange/navy only). Drop shoulder style. Hood with grey contrast drawcord. Full length zip. Two reflective bands around the body, sleeves and one over each shoulder. Front pouch pockets. Ribbed cuffs and hem. Twin needle stitching.

Weight: 280 gsm

Size:	S	M	L	XL	XXL	3XL
Chest (to fit):	36/38	40/42	44/46	48/50	52/54	56/58

Sedex

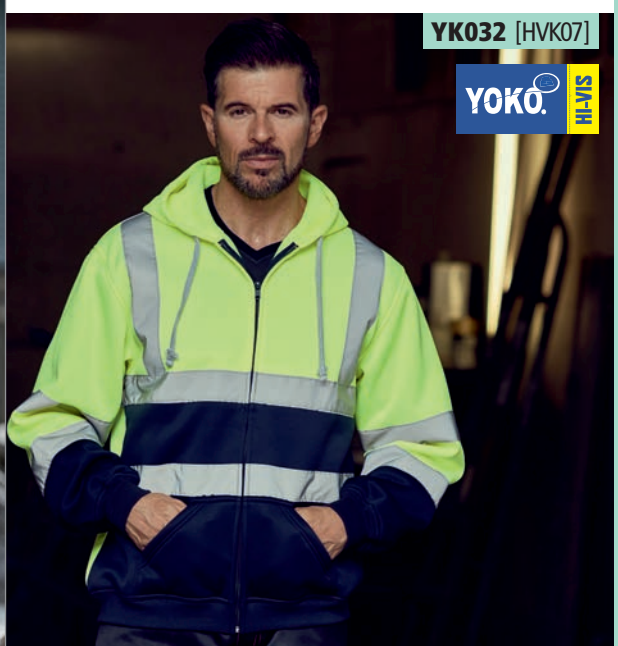

Result®
GENUINE RECYCLED

SAFE-GUARD by Result®

EN ISO 20471: 2013+A1:2016 CLASS 2
RIS-3279-TOM Class 2 (orange only)
RS500 NAVY: ENHANCED VISIBILITY ONLY

RS500
RIPSTOP PADDED SAFETY JACKET
P81

TOUGH, WARM AND RECYCLED. A SOFT PADDED, PRINTABLE, HOODED SAFETY JACKET IN WATER REPELLENT FINISH AT A PERFECT PRICE POINT

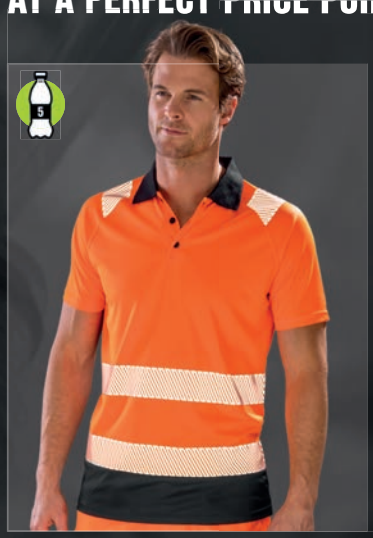

RS501 SAFETY POLO SHIRT P81

RS502 SAFETY T-SHIRT P81

RS503 SAFETY ZIP HOODIE P81

REDUCING LANDFILL & POLLUTION IN OUR OCEANS

*1 litre bottle based on size L

YK034 Yoko

Hi-Vis Jog Pants

100% soft feel polyester.
Anti-pill jersey lining. Conforms to EN ISO 20471: 2013 + A1: 2016 class 1. RIS-3279-TOM (orange and orange/navy only). Black and navy provide enhanced visibility. Elasticated waistband with contrast drawcord. Two side zip pockets. Two cargo pockets with tear release flaps. Rear tear release pocket. Two reflective bands around each upper leg. Elasticated leg ends.

Weight: 280 gsm

Size:	S	M	L	XL	XXL	3XL
Waist (to fit):	32/34	36/38	40/42	44/46	48/50	52/54

Sedex

PW1001 Portwest

PW3 Hi-Vis Trousers

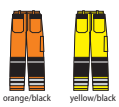

Kingsmill 65% polyester/35% cotton.
Contrast fabric 100% polyester oxford 600D.
Conforms to EN ISO 20471: 2013 + A1: 2016 class 2. RIS-3279-TOM (orange/black only). UPF rating of 50+. Premium stain resistant finish repels oil, water and grime. Gripper elastic inner waistband. Side elasticated waistband with belt loops. Zip fly with button over. Double ruler pocket. Two holster pockets one with concealed drop down ID holder. Rear patch pockets. Swing away tool pockets. Cargo pocket. Media pocket. Hammer loop. D-ring for keys or ID cards. Top loading knee pad pockets - knee pads included. Reinforced contrast panels. Two reflective bands around lower legs. Contrast stitching. Triple stitched seams. Reflective piping. Adjustable leg length reg 31" to tall 33". Branding on left cargo pocket.

Weight: 300 gsm

Waist (to fit):	30	32	34	36	38	40	42
Leg length:	Reg 31						

WRAP Sedex

YK300 Yoko

Hi-Vis Poly/Cotton Work Trousers

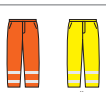

80% polyester/20% cotton.
Conforms to EN ISO 20471: 2013 + A1: 2016 class 3. RIS-3279-TOM (orange only). Water repellent finish. Single pleat, part elasticated waistband with belt loops. Zip fly with concealed hook and bar over. Two side pockets. Rear jetted pocket with button closure. Two reflective bands around lower legs. Triple stitched seams.

Weight: 280 gsm

Waist (to fit):	30	32	34	36	38	40	42	44
Leg length:	Reg 31	Long 33						

Sedex SP

RS327 Result Safe-Guard

Hi-Vis Cargo Trousers

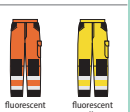

80% polyester/20% cotton twill.
Conforms to EN ISO 20471: 2013 + A1: 2016 class 2. RIS-3279-TOM (orange only). Part elasticated high comfort waistband with belt loops. Zip fly with button over. Two side zip pockets. Black external knee pad pockets. Left thigh multi-use pocket. Rear patch and ruler pockets. Hammer loop. Two reflective bands around lower legs. Bar tack stress points. Cut out label. Knee pads available RS322, online.

Weight: 280 gsm

Size:	XS	S	M	L	XL	XXL	3XL	4XL
Waist (to fit):	30	32	34	36	38	40	42	44
Leg length:	32							

Cut Out

RX760 Pro RTX High Visibility
Cargo Trousers

80% polyester/20% cotton twill.
Yellow/navy and orange/navy conform to EN ISO 20471: 2013 + A1: 2016 class 1. RIS-3279-TOM (orange/navy only). Navy provides enhanced visibility. Water repellent finish. Part elasticated waistband with belt loops. Zip fly with button over. Two side pockets. Rear tear release pocket. Two side leg cargo pockets with reflective tape. Inner knee pad pockets. Two reflective bands around lower legs. Contrast lower leg panels.

Weight: 280 gsm

Size:	S	M	L	XL	XXL	3XL	4XL	5XL
Waist (to fit):	30	32	34	36	38	40	42	44
Leg length:	Reg 31	Long 33						

YK060 Yoko
Hi-Vis Heavyweight Fleece Jacket

100% polyester.
Conforms to EN ISO 20471: 2013 + A1: 2016 class 3. RIS-3279-TOM (orange and orange/navy only). Comfort fit. Contrast inner collar. Full length zip. Two reflective bands around the body, sleeves and one over each shoulder. Two front zip pockets. Elasticated cuffs. Drawcord hem.

Weight: 380 gsm

Size:	S	M	L	XL	XXL	3XL
Chest (to fit):	36/38	40/42	44/46	48/50	52/54	56/58

Sedex

RX750 Pro RTX High Visibility
Fleece Jacket

100% polyester.
Conforms to EN ISO 20471: 2013 + A1: 2016 class 3. RIS-3279-TOM (orange/navy only). Contrast stand up collar.
Contrast full length front zip.
Two reflective bands around the body, sleeves and one over each shoulder.
Two front zip pockets.
Contrast cuffs and lower body panel.
Elasticated cuffs. Drawcord hem.

Weight: 280 gsm

Size:	S	M	L	XL
Chest (to fit):	36	40	44	48
Size:	XXL	3XL	4XL	5XL
Chest (to fit):	52	56	60	62

RS329 Result Safe-Guard
Hi-Vis Micro Fleece Jacket

100% polyester.
Unlined. Conforms to EN ISO 20471: 2013 + A1: 2016 class 2.
RIS-3279-TOM (orange only). Stand up contrast collar. Hanging loop. Full length contrast zip. Two reflective bands around the body, sleeves and one over each shoulder. Contrast panels. Two front zip pockets. Open cuffs and hem. Cut out label.

Weight: 280 gsm

Size:	S	M	L	XL
Chest (to fit):	38	41	44	47
Size:	XXL	3XL	4XL	
Chest (to fit):	50	53	56	

Cut Out

WR030 Warrior
Hi-Vis Mesh Waistcoat

100% polyester mesh.
Conforms to EN ISO 20471: 2013 + A1: 2016 class 2. RIS-3279-TOM (orange only). Black polyester bound edges.
Two reflective bands around the body and one over each shoulder.
Tear release front closure.

Size:	S	M	L	XL
Chest (to fit):	36/38	40/42	44/46	47/48
Size:	XXL	3XL	4XL	
Chest (to fit):	50/52	54/55	56/58	

NEW

YK100 Yoko
Hi-Vis Reflective Border Tabard
100% recycled polyester
(some colours in transition).
One side comes with
fixed elastication
and the other side with
elasticated tear release.
Reflective border.
Large decoration area
on the front and rear.

Size:	Child	S/M	L/XL
Chest (to fit):	30/36	34/44	46/56

RS200E Result Core
Enhanced Vis Vest
100% polyester.
Grey polyester bound edges.
Two reflective bands around the body.
Tear release front closure.
Generous in size allowing to be worn as an over garment.
Tear out label.

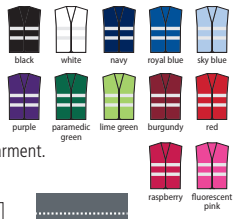

Size:	XS	S/M	L/XL	XXL
Chest (to fit):	34	37/38.5	45/46.5	48.5/51

Tear Out

RS200BE P654

PW309 Portwest
Hi-Vis Two Band Vest
100% polyester.
Conforms to EN ISO 20471: 2013 + A1: 2016 class 2.
RIS-3279-TOM (orange only).
Polyester bound edges.
Two reflective bands around the body.
Tear release front closure.

Size:	S/M	L/XL
Chest (to fit):	36/41	42/48
Size:	XXL/3XL	4XL/5XL
Chest (to fit):	50/55	56/64

RS200 Result Core
Motorist Hi-Vis Vest
100% polyester.
Conforms to EN ISO 20471: 2016 + A1: 2016 class 2.
Grey polyester bound edges.
Two reflective bands around the body.
Tear release front closure.
Generous in size allowing to be worn as an over garment.
Cut out label.

Size:	S/M	L/XL	XXL
Chest (to fit):	37/38.5	45/46.5	48.5/51

SAFE-GUARD by Result
Cut Out

RS334F Result Core
Ladies Hi-Vis Vest
100% polyester.
Two reflective bands around the body.
Princess panelling with fitted waist.
Tear release closure.
Tear out label.

Size:	XXS	XS	S	M
Ladies size:	6	8	10	12
Size:	L	XL	XXL	
Ladies size:	14	16	18	

SAFE-GUARD by Result
Tear Out

PW002 [C470]

PORTWEST

PW002 Portwest

Hi-Vis Vest

100% polyester.
Conforms to EN ISO 20471: 2013 + A1: 2016 class 2.
Polyester bound edges.
Tear release front closure.
Two reflective bands around the body and one over each shoulder.

Size:	S/M	L/XL
Chest (to fit):	36/41	42/48
Size:	XXL/3XL	4XL/5XL
Chest (to fit):	50/55	56/64

yellow

WARRIOR

WR001 Warrior

Hi-Vis Waistcoat

100% polyester.
Conforms to EN ISO 20471: 2013 + A1: 2016 class 2.
Black polyester bound edges.
Tear release front closure.
Two reflective bands around the body and one over each shoulder.

Size:	M	L	XL
Chest (to fit):	40/42	44/46	47/48
Size:	XXL	3XL	4XL
Chest (to fit):	50/52	54/55	56/58

fluorescent orange, fluorescent yellow

WR001 [DWHV24]

RS201M

Result core VALUE

RS201M Result Core

Hi-Vis Motorway Vest

100% polyester.
Conforms to EN ISO 20471: 2013 + A1: 2016 class 2. RIS-3279-TOM (orange only). 89/686/EEC directive. Grey polyester bound edges. Tear release front closure. Two reflective bands around the body and one over each shoulder. Generous in size allowing to be worn as an over garment. Cut out label.

Size:	S/M	L/XL	XXL/3XL
Chest (to fit):	39	46	53

fluorescent orange, fluorescent yellow

Cut Out

SAFE-GUARD by Result

SAFE-GUARD by Result

RS21 Result Safe-Guard

Hi-Vis Vest

100% polyester.
Conforms to EN ISO 20471: 2013 + A1: 2016 class 2.
89/686/EEC directive.
Polyester bound edges.
Tear release front closure.
Two 3M™ reflective bands around the body and one over each shoulder.
Sized to be worn as an over garment.

Size:	S/M	L/XL	XXL	3XL
Chest (to fit):	39	46	52	58

fluorescent orange, fluorescent yellow

3M Scotchlite™ Reflective Material

RS21

RS21B Online

YK104 [HVW120]

YOKO HI-VIS

YK104 Yoko

Top Cool Open Mesh Waistcoat

100% recycled polyester (some colours in transition).
Breathable lightweight mesh knitted fabric. Conforms to ANSI/ISEA 107-2004 and EN ISO 20471: 2013 + A1: 2016 class 2 (yellow and orange only). Tear release front closure. Two reflective bands around the body and one over each shoulder. Branded tab on left chest.

Size:	M	L	XL
Chest (to fit):	40/42	44/46	48/50
Size:	XXL	3XL	
Chest (to fit):	52/54	56/58	

royal blue, lime green, red, orange, yellow

Sedex

YOKO HI-VIS

YK110 Yoko

Hi-Vis Anti-Static Flame Retardant Waistcoat

100% recycled polyester (some colours in transition).
Pinstripe detail.
Conforms to EN ISO 20471: 2013 + A1: 2016 class 2, EN14116 and EN1149.
Tear release front closure.
Two reflective bands around the body and one over each shoulder.

Size:	S	M	L
Chest (to fit):	36/38	40/42	44/46
Size:	XL	XXL	3XL
Chest (to fit):	48/50	52/54	56/58

orange, yellow

Sedex

YK110 [HVW100ASFR]

RX700 Pro RTX High Visibility Waistcoat

100% polyester.
Tear release front closure. Two reflective bands around the body and one over each shoulder. Bound edges - solid colours have self colour and two tone have contrast.

Size:	S	M	L
Chest (to fit):	36	40	44
Size:	XL	XXL	3XL
Chest (to fit):	48	52	56
Size:	4XL*•	5XL*•	6XL *
Chest (to fit):	60	62	64

*Available in 4XL-6XL. •Available in 4XL and 5XL.
**Conforms to EN ISO 20471: 2013 + A1: 2016 class 2.
▲Conforms to RIS-3279-TOM.
■Conforms to EN ISO 20471: 2013 + A1: 2016 class 1.
All other colours provide enhanced visibilty in all kinds of environments.

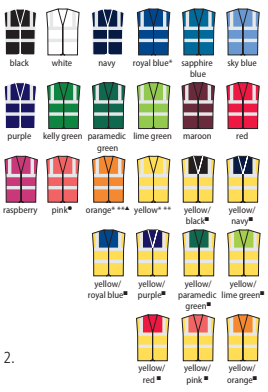

YK103 Yoko

Executive Waistcoat

100% recycled polyester
(some colours in transition).
Front zip closure. Two reflective bands around the body and one over each shoulder.
Left chest media pocket.
Right chest ID pocket.
Pen pockets and D-ring.
Two front pockets with flaps.
Large area on reverse for decoration.

Size:	S	M	L	XL
Chest (to fit):	36/38	40/42	44/46	48/50
Size:	XXL	3XL	4XL*	5XL*
Chest (to fit):	52/54	56/58	58/60	60/62

*Available in 4XL and 5XL.
**Conforms to EN ISO 20471: 2013 + A1: 2016 class 1.
▲Conforms to EN ISO 20471: 2013 + A1: 2016 class 2.
All other colours provide enhanced visibility in all kinds of environments.

Sedex
TRANSITION TO RECYCLED
YOKO eco

YK102 Yoko

Hi-Vis Two Band and Braces Waistcoat

100% recycled polyester (some colours in transition).
Tear release front closure.
Bound edges - solid colours have self colour, two tone have contrast.
Two reflective bands around the body and one over each shoulder.

Size:	S	M	L	XL
Chest (to fit):	36/38	40/42	44/46	48/50
Size:	XXL	3XL	4XL*	5XL*
Chest (to fit):	52/54	56/58	58/60	60/62

*Available in 4XL and 5XL.
**Conforms to EN ISO 20471: 2013 + A1: 2016 class 2.
▲Conforms to EN ISO 20471: 2013 + A1: 2016 class 1.
All other colours provide enhanced visibility in all kinds of environments.

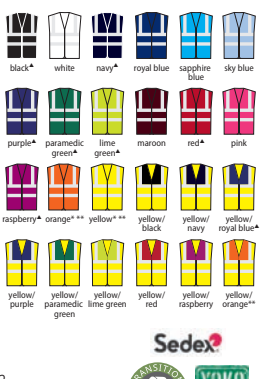

Sedex
TRANSITION TO RECYCLED
YOKO eco

RS202 Result Core

Zip Safety Tabard

100% polyester.
Conforms to EN ISO 20471: 2013 + A1: 2016 class 2. RIS-3279-TOM (orange only).
Bound edges. Heavy duty front zip. ID pass pocket (95 x 60mm).
Two reflective bands around the body and one over each shoulder.
Generous in size allowing to be worn as an over garment.
Cut out label.

Size:	S/M	L/XL	XXL/3XL
Chest (to fit):	39	46	53

Cut Out

SAFE-GUARD by Result

RX705

PRO RTX HIGH VISIBILITY

RX705 Pro RTX High Visibility

Executive Waistcoat

100% polyester.
Full length front zip. Two reflective bands around the body and one over each shoulder. Media chest pocket. D-ring. ID pocket. Two front pockets with flaps.

Size:	S	M	L	XL
Chest (to fit):	36	40	44	48
Size:	XXL	3XL	4XL	5XL
Chest (to fit):	52	56	60	62

*Conforms to EN ISO 20471: 2013 + A1: 2016 class 2. **Conforms to RIS-3279-TOM.
▲Conforms to EN ISO 20471: 2013 + A1: 2016 class 1.

orange* ** yellow* yellow/royal blue▲ yellow/paramedic green▲

SAFE-GUARD by Result

RS477 Result Safe-Guard

Heavy Duty Poly/Cotton Security Vest

80% polyester/20% cotton.
Yellow conforms to EN ISO 20471: 2013 + A1: 2016 class 2. Black and navy provide enhanced visibility. Front zip closure. Two reflective bands around the body and one over each shoulder. Right chest tear release pocket with ID pocket. Two front tear release pockets, left pocket with extra length. D-ring. Self colour bound edges. Tag free.

Size:	S	M	L
Chest (to fit):	38	41	44
Size:	XL	XXL	3XL
Chest (to fit):	47	50	53

black navy yellow

No Label

RS477

NEW

RS479

SAFE-GUARD by Result

RS479 Result Safe-Guard

Executive Cool Mesh Safety Vest

100% polyester.
Conforms to EN ISO 20471: 2013 + A1: 2016 class 2. RIS-3279-TOM (orange only). Lightweight breathable mesh. Generous size. Front zip closure. Two reflective bands around the body and one over each shoulder. Clear ID pocket on right chest. Radio loop. Two front tear release pockets. Tag free.

Size:	S	M	L
Chest (to fit):	38	41	44
Size:	XL	XXL	3XL
Chest (to fit):	47	50	53

fluorescent orange fluorescent yellow

No Label

YOKO HI-VIS

YK107 Yoko

Hi-Vis Top Cool Open Mesh Executive Waistcoat

100% recycled polyester (some colours in transition).
Conforms to EN ISO 20471: 2013 + A1: 2016 class 1 and 2. ANSI/ISEA 107-2004 standards. Front zip closure. Two reflective bands around the body and one over each shoulder. Radio loop. Media pocket with pen pocket and D-ring on left chest. Two ID pockets, one with side access on right chest and one with top access on left chest over walkie talkie/media pocket. Two front pockets with flaps, accessible from the top and side.

Size:	S	M	L
Chest (to fit):	36/38	40/42	44/46
Size:	XL	XXL	3XL
Chest (to fit):	48/50	52/54	56/58

red/yellow orange orange/grey orange/yellow yellow yellow/navy yellow/royal blue

Sedex

YK107 [HVW820]

WR031 [DWHV42]

WARRIOR

WR031 Warrior

Hi-Vis Executive Mesh Waistcoat

100% polyester mesh.
Conforms to EN ISO 20471: 2013 + A1: 2016 class 2. RIS-3279-TOM (orange only). Grey polyester bound edges. Two reflective bands around the body and one over each shoulder. Front zip closure. ID pocket. Media/phone pocket. Radio loop. D-ring. Double pen pocket. Two front tear release pockets.

Size:	S	M	L
Chest (to fit):	36/38	40/42	44/46
Size:	XL	XXL	
Chest (to fit):	47/48	50/52	
Size:	3XL	4XL	
Chest (to fit):	54/55	56/58	

fluorescent orange fluorescent yellow

NEW

PORTWEST

PW303 Portwest

Hi-Vis Executive Vest

100% polyester.
Conforms to EN ISO 20471: 2013 + A1: 2016 class 2. ANSI/ISEA 107 class 2.2. Black plastic zip. Two reflective bands around the body and one over each shoulder. Radio loop. Clear ID pocket on right chest. Media and pen pocket with D-ring on left chest. Two front tear release pockets. Branded tab on left chest.

Size:	S	M	L
Chest (to fit):	36/38	40/41	42/44
Size:	XL	XXL	
Chest (to fit):	46/48	50/52	

yellow

WRAP Sedex

PW303 [S476]

YOKO HI-VIS

YK105 Yoko

Hi-Vis Long Sleeve Jacket

100% recycled polyester (some colours in transition).
Conforms to EN ISO 20471: 2013 + A1: 2016 class 3.
Tear release front closure.
Two reflective bands around the body, sleeves and one over each shoulder.

Size:	S	M	L
Chest (to fit):	36/38	40/42	44/46
Size:	XL	XXL	3XL
Chest (to fit):	48/50	52/54	56/58

orange yellow

Sedex

PORTWEST

PW308 Portwest

Hi-Vis Two Band and Braces Jacket

100% polyester.
Conforms to EN ISO 20471: 2013 + A1: 2016 class 3.
Polyester bound edges.
Tear release front closure.
Two reflective bands around the body, sleeves and one over each shoulder.

Size:	S/M	L/XL	XXL/3XL
Chest (to fit):	36/41	42/48	50/55

yellow

YOKO HI-VIS

YK108 Yoko

Hi-Vis Executive Long Sleeve Waistcoat

100% recycled polyester (some colours in transition).
Conforms to EN ISO 20471: 2013 + A1: 2016 class 3. RIS-3279-TOM (orange only).
Front zip closure. Two reflective bands around the body, sleeves and one over each shoulder. ID pocket on right chest. Walkie talkie/media pocket with pen pocket and D-ring on left chest. Two front pockets with flaps, accessible from the top and side.

Size:	S	M	L
Chest (to fit):	36/38	40/42	44/46
Size:	XL	XXL	3XL
Chest (to fit):	48/50	52/54	56/58

orange yellow

Sedex

RG475 Regatta High Visibility

Pro Contrast Bodywarmer

orange/navy yellow/navy

Isotex® 10000 polyester outer.
Thermo-Guard® insulation. Conforms to EN ISO 20471: 2013 + A1: 2016 class 2. RIS-3279-TOM (orange/navy only). Full length contrast zip with chin guard.
Right chest zip pocket. Two angled ID reflective bands around the body.
Two front zip pockets. Adjustable drawcord hem. Cut out label.

Size:	S	M	L
Chest (to fit):	37/38	39/40	41/42
Size:	XL	XXL	3XL
Chest (to fit):	43/44	46/48	49/51

Cut Out WP BR

THERMO GUARD ISOTEX 10000

YK215 Yoko

Two Tone Bodywarmer

orange/navy yellow/navy

300D PU coated oxford polyester outer.
Fleece lined body. Conforms to
EN ISO 20471: 2013 + A1: 2016 class 2. RIS-3279-TOM (orange/navy only).
Showerproof. Chest media pocket with contrast tear release flap. D-ring. Two front pockets with tear release flaps. Navy contrast lower body panel. Open hem. Access for decoration.

Size:	S	M	L	XL	XXL	3XL
Chest (to fit):	34/36	38/40	42/44	46/48	50/52	54/56

Sedex SP

YK061 Yoko

Hi-Vis Reversible Fleece Bodywarmer

Waterproof PU coated polyester fabric with anti-pill navy fleece reverse. Conforms to EN ISO 20471: 2013 + A1: 2016 class 2. RIS-3279-TOM (orange only). Lightweight. Collar high full length zip. Two reflective bands around the body and one over each shoulder. Two handwarmer pockets on both sides. Inner pocket. Tear release access for decoration.

Weight: 180 gsm (fleece)

Sedex WP

Size:	S	M	L	XL	XXL	3XL
Chest (to fit):	36/38	40/42	44/46	48/50	52/54	56/58

WR007 Warrior

Phoenix Hi-Vis Reversible Bodywarmer

PU coated polyester.
Polyester lining. Conforms to EN ISO 20471: 2013 + A1: 2016 class 2. EN343: 2003 + A1: 2007 class 3.1. RIS-3279-TOM (orange only). Black ribbed knit collar. Full length zip. Reversible. Outside has two reflective bands around the body and one over each shoulder. Two front pockets with flaps on hi-vis side. Two front pockets on navy reverse. Branding on lower right pocket flap.

Size:	S	M	L	XL	XXL	3XL
Chest (to fit):	36/38	40/42	44/46	47/48	50/52	54/55

RS332 Result Safe-Guard

Reversible Soft Padded Gilet

100% polyester mechanical stretch twill/TPU film.
Polyester padding and nylon lining. Conforms to EN ISO 20471: 2013 + A1: 2016 class 2. RIS-3279-TOM (orange/navy only). Super soft and lightweight. Stand up collar. Soft contrast bound armholes and hem. Full length zip.
Two reflective bands around the body. Two front zip pockets.
Navy reverse, contrast panels and trim. Right chest zip pocket and two front zip pockets on reverse side. Tag free. Access for decoration.

Size:	S	M	L	XL	XXL	3XL	4XL
Chest (to fit):	38	41	44	47	50	53	56

No Label

RS451 Result Safe-Guard

Printable Safety Soft Shell Gilet

Three layer mechanical stretch.
Polyester outer layer with durable showerproof finish.
Waterproof 800mm, breathable 600g and windproof TPU membrane.
Micro fleece inner layer. Conforms to EN ISO 20471: 2013 + A1: 2016 class 2. RIS-3279-TOM (orange/black only). Lightweight. Stand up collar. Hang tag.
Full length contrast zip with chin guard and inner zip guard.
Two reflective bands around the body. Two front zip pockets.
Black contrast lower front body. Open hem.
Contrast stitching. Tag free.

SP WP BR

Size:	S	M	L	XL	XXL	3XL	4XL
Chest (to fit):	38	41	44	47	50	53	56

No Label

YK207 Yoko
Hi-Vis Soft Shell Gilet

Soft shell three layer bonded fabric.
Polyester outer layer. Micro fleece inner layer. Waterproof 8000mm TPU mid layer.
Conforms to EN ISO 20471: 2013 + A1: 2016 class 2. RIS-3279-TOM (orange and orange/navy only). Full length zip. Two reflective bands around the body and one over each shoulder. Two front pockets and one right chest pocket with waterproof zips.
Branded zip pulls.

Size:	S	M	L	XL	XXL	3XL
Chest (to fit):	32/34	36/38	40/42	44/46	48/50	52/54

Sedex SP

YK216 Yoko
Hi-Vis Kensington Hooded Gilet

Quilted polyester outer.
Fleece lining.
Yellow and orange conform to EN ISO 20471: 2013 + A1: 2016 class 2.
RIS-3279-TOM (orange only). Navy provides enhanced visibility. Showerproof.
Grown on hood with bound opening. Full length zip with chin guard and inner zip guard. Right chest zip pocket. Bound elasticated armholes and hem with reflective piping. Two angled reflective bands around the body. Two front fleece lined zip pockets. Large inner pocket. Access for decoration.

Size:	S	M	L	XL	XXL	3XL
Chest (to fit):	32/34	36/38	40/42	44/46	48/50	52/54

SP

RS216 Result Safe-Guard
Hi-Vis Waterproof Suit

100% polyester PVC coating.
StormDri waterproof 2000mm with taped seams. Windproof.
Jacket has full length heavy duty zip with studded storm flap.
Integral drawcord hood. Mesh ventilation panel on back.
Two front pockets with storm flaps. Elasticated cuffs.
Reflective bands around the body and sleeves.
Trousers have an elasticated waistband.
Side access pockets.
Reflective leg bands.
Comes in self coloured carry bag.
Cut out label.

WP WP StormDri 2000 Cut Out

Size:	XS	S	M	L	XL	XXL	3XL	4XL
Chest (to fit):	36	38	41	44	47	50	53	56
Waist (to fit):	28/30	30/32	32/34	34/36	36/38	38/40	40/42	42/44

RG478 [TRW497]

REGATTA PROFESSIONAL HIGH VISIBILITY

RG478 Regatta High Visibility
Pro Packaway Jacket

Hydrafort polyester.
Conforms to EN ISO 20471: 2013 + A1: 2016 class 3, EN343 class 3:2. RIS-3279-TOM (orange only). Waterproof with taped seams. Windproof. Grown on adjustable hood. Full length contrast zip with chin guard. Back neck hang tag. Two angled ID reflective tape bands around the body and sleeves. Two front pockets. Elasticated cuffs. Open hem. Packs away into branded stuff sack. Cut out label.
Co-ordinates with RG479, below.

Size:	S	M	L
Chest (to fit):	37/38	39/40	41/42
Size:	XL	XXL	3XL
Chest (to fit):	43/44	46/48	49/51

HYDRAFORT · orange · yellow · ID · Cut Out · WP · WP

RG479 [TRW498]

REGATTA PROFESSIONAL HIGH VISIBILITY

RG479 Regatta High Visibility
Pro Packaway Overtrousers

Hydrafort polyester.
Conforms to EN ISO 20471: 2013 + A1: 2016 class 2, EN343 class 3:2. RIS-3279-TOM (orange only). Waterproof with taped seams. Windproof. Elasticated waistband. Two side pocket openings. Two ID reflective bands around legs. Open leg ends with stud adjusters. Packs away into branded stuff sack. Cut out label.
Co-ordinates with RG478, above.

Size:	S	M	L
Waist (to fit):	30/32	33/34	36/37
Size:	XL	XXL	3XL
Waist (to fit):	38/40	42/44	46/48

WP · WP · Cut Out · ID · HYDRAFORT · orange · yellow

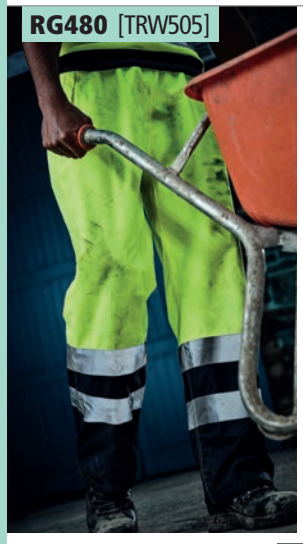

RG480 [TRW505]

REGATTA PROFESSIONAL HIGH VISIBILITY

RG480 Regatta High Visibility
Pro Contrast Overtrousers

Isotex® 10000 polyester.
Conforms to EN ISO 20471: 2013 + A1: 2016 class 1, EN343 class 3:3. RIS-3279-TOM (orange/navy only). Waterproof with taped seams. Windproof. Elasticated waistband. Two side pocket openings. Two ID reflective bands around legs. Contrast lower legs. Open leg ends with stud adjusters. Cut out label.

Size:	S	M	L
Waist (to fit):	30/32	33/34	36/37
Size:	XL	XXL	3XL
Waist (to fit):	38/40	42/44	46/48

ISOTEX 10000 · WP · WP · Cut Out · orange/navy · yellow/navy

YOKO HI-VIS

YK220 Yoko
Hi-Vis Flex U-Dry Jacket

Polyester outer with PU coating.
Cotton lining. Conforms to EN ISO 20471: 2013 + A1: 2016 class 3 and EN343 class 3:3. RIS-3279-TOM (orange only). Waterproof with taped seams. Breathable. Grown on adjustable hood. Full length zip with studded storm flap. Two reflective bands around the body, sleeves and one over each shoulder. Rear ventilation. Two front pockets. Elasticated cuffs. Drawcord hem.
Co-ordinates with YK221, below.

Size:	S	M	L
Chest (to fit):	34/36	38/40	42/44
Size:	XL	XXL	3XL
Chest (to fit):	44/46	46/48	50/52

orange · yellow · WP · BR

YOKO HI-VIS

YK221 Yoko
Hi-Vis Flex U-Dry Overtrousers

Polyester outer with PU coating.
Cotton lining. Conforms to EN ISO 20471: 2013 + A1: 2016 class 1 and EN343 class 3:3. RIS-3279-TOM (orange only). Waterproof with taped seams. Breathable. Elasticated waistband. Two side pocket openings. Two reflective tape bands around lower legs. Open leg ends with stud adjusters.
Co-ordinates with YK220, above.

Size:	S	M	L
Waist (to fit):	32/34	36/38	40/42
Size:	XL	XXL	3XL
Waist (to fit):	44/46	48/50	52/54

orange · yellow · WP · BR

YOKO HI-VIS

YK211 Yoko
Hi-Vis Waterproof GO/RT Overtrousers

100% waterproof 300D polyester with oxford PU coating.
Conforms to EN ISO 20471: 2013 + A1: 2016 class 1 and EN343.
RIS-3279-TOM.
Stitched and taped seams.
Elasticated waistband.
Two side pockets.
Two reflective bands around lower legs.
Open leg ends with stud adjusters.

Size:	S	M	L
Waist (to fit):	32/34	36/38	40/42
Size:	XL	XXL	3XL
Waist (to fit):	44/46	48/50	52/54

orange · WP · Sedex

YK220 [HVS450]

NEW

YK221 [HVS451]

NEW

YK211 [HVS462]

PW011 Portwest

Hi-Vis Rain Jacket

PVC coated polyester.
Conforms to EN ISO 20471: 2013 + A1: 2016 class 3, EN343: class 3:1.
Waterproof with taped seams. Windproof. Concealed adjustable hood. Full length zip with inner zip guard. Two reflective bands around the body, sleeves and one over each shoulder. Two front pockets. Rear vents. Inner elasticated storm cuffs.
Co-ordinates with PW012, below.

yellow

Size:	S	M	L	XL	XXL
Chest (to fit):	36/38	40/41	42/44	46/48	50/52

PW012 Portwest

Hi-Vis Rain Trousers

PVC coated polyester.
Conforms to EN ISO 20471: class 1, EN343: class 3:1.
Waterproof with taped seams. Windproof. Elasticated waistband.
Two reflective bands around lower legs. Open leg ends with stud adjusters.
Co-ordinates with PW011, above.

yellow

Size:	S	M	L	XL	XXL
Waist (to fit):	30/32	33/34	36/38	40/41	42/44

YK210 Yoko

Hi-Vis Waterproof Overtrousers

100% waterproof 300D polyester with oxford PU coating.
Conforms to EN ISO 20471: 2013 + A1: 2016 class 1 (yellow only).
All colours conform to EN343 class 1.
Stitched and taped seams.
Elasticated waistband.
Two side pockets.
Two reflective bands around lower legs.
Open leg ends with stud adjusters.

Size:	S	M	L
Waist (to fit):	32/34	36/38	40/42
Size:	XL	XXL	3XL
Waist (to fit):	44/46	48/50	52/54

black navy yellow

RS22 Result Safe-Guard

Hi-Vis Trousers

100% polyester.
Conforms to EN ISO 20471: 2013 + A1: 2016 class 1. 89/686/EEC directive. Fully waterproof taped seams. Windproof.
Elasticated waistband with drawcord. Two side access pockets. Rear key pocket. Two sewn on reflective bands around lower legs. Open leg ends with stud adjusters.
No outside leg seam. Cut out label.

Size:	S/M	L/XL	XXL
Waist (to fit):	30/34	34/38	38/42
Leg length:	32		

fluorescent orange fluorescent yellow

Cut Out

YK217 Yoko

Hi-Vis Two Tone Waterproof Overtrousers

100% waterproof 300D polyester with oxford PU coating.
Conforms to EN ISO 20471: 2013 + A1: 2016 class 1 and EN343.
RIS-3279-TOM (orange/navy only).
Waterproof with taped seams.
Elasticated waistband.
Two side pockets.
Two reflective bands around lower legs.
Contrast lower legs.
Open leg ends with stud adjusters.

Size:	S	M	L
Waist (to fit):	32/34	36/38	40/42
Size:	XL	XXL	3XL
Waist (to fit):	44/46	48/50	52/54

orange/navy yellow/navy

RS331 Result Safe-Guard

Dynamic Soft Shell Jacket

Three layer bonded soft shell.
Polyester outer layer. Waterproof 8000mm, breathable 1000g and windproof TPU membrane. Micro fleece inner layer. Polyester padding and quilted lining. Conforms to EN ISO 20471: 2013 + A1: 2016 class 2. RIS-3279-TOM (orange only). Tricot lined hood with tear release closure. Hang tag. Stand up collar. Full length heavy duty zip with studded outer storm flap and inner zip guard. Three outer zip pockets. Two inner pockets. Two reflective printed bands around the body and sleeves. Inner storm cuffs. Adjustable drawcord hem. Cut out label. Access for decoration.

Size:	S	M	L	XL
Chest (to fit):	38	41	44	47
Size:	XXL	3XL	4XL	
Chest (to fit):	50	53	56	

YK206 Yoko

Hi-Vis Soft Shell Jacket

100% polyester three layer stretch soft shell.
Waterproof 3000mvp and breathable 8000mm TPU membrane. Part 140D micro fleece, part mesh lined. Conforms to EN ISO 20471: 2013 + A1: 2016 class 3 (yellow, yellow/navy, orange and orange/navy only). RIS-3279-TOM (orange and orange/navy only).
Full length waterproof zip with chin guard and inner zip guard. Two reflective bands around the body, sleeves and one over each shoulder. Right chest zip pocket. Two front zip pockets. Waterproof zips to the front and chest pockets. Rubber tear release cuff adjusters. Adjustable drawcord hem. Shaped lower back. Branded zip pulls.

Size:	S	M	L	XL	XXL	3XL	4XL
Chest (to fit):	36/38	40/42	44/46	48/50	52/54	56/58	58/60

WR024 Warrior

Hi-Vis Soft Shell Jacket

Two layer soft shell.
Polyester bonded fabric. Conforms to EN ISO 20471: 2013 + A1: 2016 class 2. RIS-3279-TOM (orange only). Showerproof. Full length zip with chin guard and inner zip guard. Taped neck. Two reflective bands around the body, sleeves and one over each shoulder. Right chest zip pocket. Inner pocket. Two front zip pockets. Elasticated cuffs with tear release adjuster. Drawcord hem.

Size:	S	M	L	XL	XXL	3XL	4XL
Chest (to fit):	36/38	40/42	44/46	47/48	50/52	54/55	56/58

WR024 [DWHV62]

WARRIOR

NEW

RS475 Result Safe-Guard

Extreme Tech Printable Soft Shell Safety Jacket

Two layer mechanical yarn bonded soft shell.
Polyester outer. Waterproof 8000mm, breathable 3000g and windproof TPU mid-layer membrane. Polyester filling and quilted lining. Conforms to EN ISO 20471: 2013 + A1: 2016 class 2. RIS-3279-TOM (orange/black only). Taped seams. Stand up collar. Concealed adjustable hood. Hang tag. Full length zip with tear release and studded storm flap. Two reflective printed bands around the body, sleeves and one over each shoulder. Right chest zip pocket. Two front pockets. Inner pocket. Black contrast shoulders, lower sleeves and body. Tear release and part elasticated cuffs. Tag free. Access for decoration on left chest and hem.

Size:	S	M	L	XL
Chest (to fit):	38	41	44	47
Size:	XXL	3XL	4XL	
Chest (to fit):	50	53	56	

RS475

SAFE-GUARD by Result

RS476 Result Safe-Guard
Printable Ripstop Safety Soft Shell Jacket

fluorescent orange/black | fluorescent yellow/black

Three layer bonded soft shell
Ripstop polyester outer. Waterproof 8000mm, breathable 3000g and windproof TPU membrane. Polyester micro fleece inner layer. Conforms to EN ISO 20471: 2013 + A1: 2016 class 2. RIS-3279-TOM (orange/black only). Stand up collar. Hang tag. Full length contrast YKK zip with chin guard. Two reflective printed bands around the body, sleeves and one on each shoulder. Right chest zip pocket. Two front zip pockets. Black nylon contrast panels on shoulders, lower sleeves and body. Open cuffs and hem. Tag free. Access for decoration.

SP | WP | BR

No Label

Size:	S	M	L	XL	XXL	3XL	4XL
Chest (to fit):	38	41	44	47	50	53	56

RS450 Result Safe-Guard
Printable Safety Soft Shell Jacket

fluorescent orange/black | fluorescent yellow/black

Three layer mechanical stretch.
Polyester outer layer with durable showerproof finish.
Waterproof 8000mm, breathable 600g and windproof TPU membrane. Micro fleece inner layer. Conforms to EN ISO 20471: 2013 + A1: 2016 class 2. RIS-3279-TOM (orange/black only). Lightweight. Stand up collar. Hang tag. Full length contrast zip with chin guard and inner zip guard. Two reflective bands around the body, sleeves and one on each shoulder. Two front zip pockets. Black contrast lower sleeves and body. Soft bound cuffs. Open hem. Contrast stitching. Tag free.

Size:	S	M	L	XL
Chest (to fit):	38	41	44	47
Size:	XXL	3XL	4XL	
Chest (to fit):	50	53	56	

SP | WP | BR

No Label

PORTWEST

PW1011 Portwest
PW3 Hi-Vis Soft Shell Jacket

Three layer bonded soft shell.
94% polyester/6% elastane outer. Durable showerproof, windproof and breathable fabric. Micro fleece inner layer. Conforms to EN ISO 20471: 2013 + A1: 2016 class 3. RIS-3279-TOM (orange/black only). Full length zip with chin guard and inner zip guard. Two reflective bands around the body, sleeves and one on each shoulder. Concealed media pocket. Two front zip pockets. Quick dry elastic bound cuffs. Adjustable drawcord hem. Curved back hem.

Size:	S	M	L
Chest (to fit):	36/38	40/41	42/44
Size:	XL	XXL	3XL
Chest (to fit):	46/48	50/52	54/55

orange/black | yellow/black

WRAP | Sedex

SP | WP | BR

SAFE-GUARD by Result

RS117 Result Safe-Guard
Hi-Vis Soft Shell Jacket

Three layer bonded soft shell.
93% polyester/7% elastane outer.
Micro fleece inner layer. Polyester tricot upper back lining. Conforms to EN ISO 20471: 2013 + A1: 2016 class 2. Waterproof 5000mm, breathable 3000g and windproof TPU membrane. Full length zip with chin guard and inner zip guard. Two sewn-in reflective bands around the lower body and sleeves. Right chest zip pocket. Two front zip pockets. Large inner pocket. Inner media pocket.
Front and back yoke. Open cuffs.
Adjustable drawcord hem.
Curved back hem.

Size:	S	M	L
Chest (to fit):	38	41	44
Size:	XL	XXL	3XL
Chest (to fit):	46	48	50

fluorescent orange | fluorescent yellow

SP | WP | BR

HIGH VISIBILITY REGATTA PROFESSIONAL

RG474 Regatta High Visibility
Pro Contrast Soft Shell Jacket

Warm backed woven three layer soft shell XPT.
Waterproof and breathable membrane. Conforms to EN ISO 20471: 2013 + A1: 2016 class 2. RIS-3279-TOM (orange/navy only). Full length contrast zip with chin guard and inner zip guard. Right chest zip pocket. Two angled ID reflective tape bands around the body and sleeves.
Two front zip pockets. Open cuffs.
Adjustable drawcord hem. Cut out label.

Size:	S	M	L
Chest (to fit):	37/38	39/40	41/42
Size:	XL	XXL	3XL
Chest (to fit):	43/44	46/48	49/51

orange/navy | yellow/navy

SOFTSHELL XPT

SP | BR

Cut Out

PW001 [S463]

PORTWEST

PW001 Portwest

Hi-Vis Bomber Jacket

PU coated 300D polyester oxford weave. Quilted nylon lining and polyester padding. Conforms to EN ISO 20471: 2013 + A1: 2016 class 3, EN343: class 3:1. EN342 0.336m² K/W, 2, X. Waterproof with taped seams. Stain resistant finish. Concealed adjustable hood. Fleece lined collar. Full length two way zip with studded storm flap. Two reflective bands around the body, sleeves and one over each shoulder. Two front pockets. Zip security pocket and inner pocket. Inner ribbed storm cuffs. Part elasticated hem. Zip access for decoration.

Size:	S	M	L
Chest (to fit):	36/38	40/41	42/44
Size:	XL	XXL	3XL
Chest (to fit):	46/48	50/52	54/55

yellow

WRAP WP

WARRIOR

WR023 Warrior

Tulsa Hi-Vis Bomber Jacket

300D PU coated polyester.
Quilted padding and polyester lining. Conforms to EN ISO 20471: 2013 + A1: 2016 class 3. EN343: class 3 and EN343 class 1. RIS-3279-TOM (orange only). Waterproof with taped seams. Concealed hood with adjusters (orange is detachable). Collar high full length zip with studded storm flap. Two reflective bands around the body, sleeves and one over each shoulder. Right chest media pocket. Inner chest pocket. Two front pockets. Elasticated cuffs and hem. Branded on right front pocket.

Size:	S	M	L
Chest (to fit):	36/38	40/42	44/46
Size:	XL	XXL	3XL
Chest (to fit):	47/48	50/52	54/55

fluorescent orange · fluorescent yellow

WP

WR023 [DWHV08]

WR006 [DWHV10]

WARRIOR

WR006 Warrior

Memphis Hi-Vis Bomber Jacket

300D PU coated polyester.
Fleece lined body. Polyester lined sleeves. Conforms to EN ISO 20471: 2013 + A1: 2016 class 3. EN343: 2003 + A1: 2007 class 3.1. RIS-3279-TOM (orange only). Waterproof with fully taped seams. Concealed adjustable hood. Collar high full length zip with studded storm flap. Two reflective bands around the body, sleeves and one over each shoulder. Media pocket. Two front pockets. Inner pocket. Pen pocket on left sleeve. Adjustable cuffs. Part elasticated hem. Branding on lower left chest.

Size:	S	M	L
Chest (to fit):	36/38	40/42	44/46
Size:	XL	XXL	3XL
Chest (to fit):	47/48	50/52	54/55

fluorescent orange · fluorescent yellow

WP

HIGH VISIBILITY REGATTA PROFESSIONAL

RG470 Regatta High Visibility

Pro Contrast Bomber Jacket

Isotex® 10000 300D polyester outer. Taffeta lining. Thermo-Guard® insulation. Conforms to EN ISO 20471: 2013 + A1: 2016 class 3, EN343 class 3:3. RIS-3279-TOM (orange/navy only). Waterproof with taped seams. Windproof and breathable. Concealed adjustable hood. Full length front zip with chin guard and inner zip guard. Two chest pockets. Two front zip pockets. Two angled ID reflective tape bands around the body and sleeves. Ribbed cuffs and hem. Cut out label.

Size:	S	M	L
Chest (to fit):	37/38	39/40	41/42
Size:	XL	XXL	3XL
Chest (to fit):	43/44	46/48	49/51

orange/navy · yellow/navy

WP WP BR Cut Out ID ISOTEX 10000 THERMO GUARD

RG470 [TRA314]

PW567 [S434]

PORTWEST

PW567 Portwest

Iona™ Lite Bomber Jacket

300D PU coated oxford polyester outer. Polyester padding and lining. Conforms to EN343 class 3:1 and EN342. Waterproof with taped seams. Detachable adjustable concealed hood. Fleece lined collar. Full length two way zip with studded storm flap. Two reflective bands around the body and sleeves. Left chest pocket. Radio loop. Media pocket. D-ring. Zip out ID pocket. Two front pockets. Inner knitted storm cuffs. Stud adjustable outer cuffs. Part elasticated hem. Access for decoration.

Size:	S	M	L
Chest (to fit):	36/38	40/41	42/44
Size:	XL	XXL	3XL
Chest (to fit):	46/48	50/52	54/55

black · navy

WRAP WP

YOKO HI-VIS

YK200 Yoko

Hi-Vis Classic Bomber Jacket

300D polyester outer.
Nylon diamond quilted lining with polyester padding. Yellow and orange conform to EN ISO 20471: 2013 + A1: 2016 class 3 and EN343. RIS-3279-TOM (orange only). Waterproof with taped seams. Windproof. Concealed hood. Full length heavy duty zip with studded storm flap. Two reflective bands around the body, sleeves and one over each shoulder. Right chest media pocket. Inner patch pocket. Two front pockets with flaps. Elasticated cuffs. Part elasticated hem.

Size:	S	M	L
Chest (to fit):	36/38	40/42	44/46
Size:	XL	XXL	3XL
Chest (to fit):	48/50	52/54	56/58
Size:	4XL	5XL	6XL
Chest (to fit):	58/60	60/62	62/64

YK200 [HVP211]

black · navy · orange · yellow

Sedex WP WP

RX770 Pro RTX High Visibility
Bomber Jacket

PU coated 300D polyester oxford outer.
Polyester padding and diamond quilted taffeta lining. Conforms to EN ISO 20471: 2013 + A1: 2016 class 3. RIS-3279-TOM (orange only). Waterproof with taped seams. Concealed adjustable hood. Full length zip with studded storm flap. Two reflective bands around the body, sleeves and one over each shoulder. Two front pockets. Inner pocket. Elasticated cuffs and hem. Access for decoration.

Size:	S	M	L	XL	XXL	3XL	4XL	5XL
Chest (to fit):	36	40	44	48	52	56	60	62

WP

YK213 Yoko
Fontaine Flight Jacket

Ripstop polyester outer.
Conforms to EN ISO 20471: 2013 + A1: 2016 class 3 and EN342: 2004. RIS-3279-TOM (orange only). Waterproof with taped seams. Breathable. Soft touch removable pile lining. Pile lined collar with concealed detachable hood. Full length heavy duty two way zip with tear release storm flap and inner zip guard. Two reflective bands around the body, sleeves and one over each shoulder. Contrast right chest zip pocket with concealed ID card holder. Left sleeve pen and media pockets. Radio loop. Two front pockets with side handwarmer entry. Part elasticated tear release adjustable cuffs. Elasticated hem. Twin needle stitching.
Zip access for decoration.

Size:	S	M	L	XL	XXL	3XL
Chest (to fit):	34/36	36/38	40/42	44/46	46/48	50/52

WP BR Sedex

PORTWEST

PW013 Portwest
3-in-1 Hi-Vis Bomber Jacket

PU coated 300D polyester oxford weave. Conforms to EN ISO 20471: 2013 + A1: 2016 class 3, EN343: class 3:1. EN342 0.344m² K/W, 2, X. Outer jacket: polyester lining and polyester padding in sleeves. Waterproof with taped seams. Concealed detachable hood. Zip in, zip out polyester fur lining to body and collar. Zip off sleeves. Full length two way zip with studded storm flap. Two reflective bands around the body and sleeves. Two front pockets, two chest zip pockets, media pocket and D-ring. Left sleeve zip pocket and inner zip pocket. Ribbed cuffs. Part ribbed hem.

Size:	S	M	L
Chest (to fit):	36/38	40/41	42/44
Size:	XL	XXL	
Chest (to fit):	46/48	50/52	

WRAP WP 3 in 1

YOKO HI-VIS

YK201 Yoko
Hi-Vis Two Tone Bomber Jacket

300D oxford polyester outer with PU coating.
Quilted nylon lining with polyester padding. Conforms to EN ISO 20471: 2013 + A1: 2016 class 3 and EN343. Waterproof with taped seams. Concealed adjustable hood with drawcord. Full length heavy duty zip with studded storm flap. Two reflective bands around the body, sleeves and one over each shoulder. Right chest media pocket. Inner patch pocket. Two front pockets with flaps. Elasticated cuffs and hem.

Size:	S	M	L
Chest (to fit):	36/38	40/42	44/46
Size:	XL	XXL	3XL
Chest (to fit):	48/50	52/54	56/58

Sedex WP

PORTWEST

PW021 Portwest
Hi-Vis GO/RT Bomber Jacket

PU coated 300D polyester oxford weave. Quilted nylon lining and polyester padding. Conforms to EN ISO 20471: 2013 + A1: 2016 class 3. EN343: class 3:1. EN342 0.503m² K/W(B), X,3,2. RIS-3279-TOM. ANSI/ISEA 107 class 3.2. Waterproof with taped seams. Detachable hood. Fleece lined collar. Collar high full length zip with studded storm flap. Two reflective bands around the body, sleeves and one over each shoulder. Two front pockets with flaps. Concealed media pocket. Part elasticated hem. Zip access for decoration.

Size:	S	M	L
Chest (to fit):	36/38	40/41	42/44
Size:	XL	XXL	3XL
Chest (to fit):	46/48	50/52	54/55

WRAP WP

RS325M

RS325F P606

RS325M Result Safe-Guard
Soft Safety Jacket

75D polyester mechanical stretch/TPU film.
Soft polyester padding and lining. Yellow conforms to EN ISO 20471: 2013 + A1: 2016 class 2 (size S-M) class 3 (size L-4XL). Orange conforms to EN ISO 20471: 2013 + A1: 2016 and RIS-3279-TOM class 2 (size S-M) class 3 (size L-4XL). Lightweight. Grey lining and trim. Collar high full length YKK zip. Hanging loop. Two reflective bands around the body and sleeves. Reflective tape on top of front shoulders. Inner pocket. Right chest zip pocket. Two front zip pockets. Bound cuffs and hem. Longer back panel. Tag free. Access for decoration.

Size:	S	M	L	XL	XXL	3XL	4XL
Chest (to fit):	38	41	44	47	50	53	56

No Label

RS325F Result Safe-Guard
Ladies Soft Safety Jacket

75D polyester mechanical stretch/TPU film.
Soft polyester padding and lining. Yellow conforms to EN ISO 20471: 2013 + A1: 2016 class 2 (size XS-M) class 3 (size L-XL). Orange conforms to EN ISO 20471: 2013 + A1: 2016 and RIS-3279-TOM class 2 (size XS-M) class 3 (size L-XL). Lightweight. Grey lining and trim. Collar high full length YKK zip. Hanging loop. Two reflective bands around the body and sleeves. Reflective tape on top of front shoulders. Inner pocket. Right chest zip pocket. Two front zip pockets. Bound cuffs and hem. Longer back panel. Tag free. Access for decoration.

Size:	XS	S	M	L	XL
Ladies size:	8	10	12	14	16

No Label

RS325F

RS325M P606

YK214 [HVP309]

YK214 Yoko
Fontaine Storm Jacket

Ripstop polyester outer.
Conforms to EN ISO 20471: 2013 + A1: 2016 class 3 and EN342: 2004. RIS-3279-TOM (orange only). Waterproof with taped seams. Windproof and breathable. Soft touch removable pile lining. Pile lined collar with concealed detachable hood. Full length heavy duty two way zip with tear release storm flap. Two reflective bands around the body, sleeves and one over each shoulder. Radio loop. Contrast right chest zip pocket with concealed ID card holder. Left sleeve pen and media pockets. Two front patch pockets with side handwarmer entry. Tear release adjustable cuffs with inner storm cuffs. Adjustable hem with drop tail. Twin needle stitching. Zip access for decoration.

Sedex

Size:	S	M	L	XL	XXL	3XL
Chest (to fit):	34/36	36/38	40/42	44/46	46/48	50/52

YK218 Yoko
Ladies Hi-Vis Executive Jacket

300D polyester outer.
Mesh lining. Conforms to EN ISO 20471: 2013 + A1: 2016 class 3. EN343: 2003 + A1: 2007 class 3.3. Waterproof with taped seams. Windproof and breathable. Concealed hood. Heavy duty two way zip with tear release storm flap. Two reflective bands around the body, sleeves and one over each shoulder. Part elasticated waist. Two angled front pockets with tear release flaps and reflective piping. Inner pocket. Tear release adjustable cuffs. Access for decoration.

Size:	XS	S	M	L	XL	XXL
Ladies size:	8	10	12	14	16	18

YK218 [HVP189]

NEW

RS217 Result Core
Hi-Vis Winter Blouson Jacket

300D PU coated oxford polyester outer. Polyester filling and quilted lining. Conforms to EN ISO 20471: 2013 + A1: 2016 class 3. RIS-3279-TOM (orange only). Waterproof 1000mm with taped seams. Windproof. Concealed adjustable hood. Full length heavy duty zip with studded storm flap. Two reflective bands around the body, sleeves and one over each shoulder. Two front pockets. Inner pocket. Elasticated hem. Cut out label. Access for decoration.

fluorescent orange · fluorescent yellow

Cut Out · WP · WP · SAFE-GUARD by Result

Size:	S	M	L	XL	XXL	3XL
Chest (to fit):	38	41	44	47	50	53

RG471 Regatta High Visibility
Pro Contrast Insulated Jacket

Isotex® 10000 300D polyester outer. Taffeta lining. Thermo-Guard® insulation. Conforms to EN ISO 20471: 2013 + A1: 2016 class 3, EN343: class 3:3. RIS-3279-TOM (orange/navy only). Waterproof with taped seams. Windproof and breathable. Concealed adjustable hood. Full length zip with storm flap, chin guard and inner zip guard. Two angled ID reflective tape bands around the body and sleeves. Left chest pocket. Two front zip pockets. Tear release adjustable cuffs. Adjustable drawcord. Cut out label.

orange/navy · yellow/navy

THERMO GUARD · ISOTEX 10000 · WP · WP · BR · ID Reflective Technology · Cut Out

Size:	S	M	L	XL	XXL	3XL
Chest (to fit):	37/38	39/40	41/42	43/44	46/48	49/51

WARRIOR

WR005 Warrior
Nevada Hi-Vis Jacket

300D PU coated polyester. Quilted lining. Conforms to EN ISO 20471: 2013 + A1: 2016 class 3. EN343: 2003 + A1: 2007 class 3.1. RIS-3279-TOM (orange only). Waterproof with fully taped seams. Concealed adjustable hood. Collar high full length two way zip with studded storm flap. Two reflective bands around the body, sleeves and one over each shoulder. Media pocket. Two front pockets with reflective piping to the edges of flaps. Two inner pockets. Underarm eyelets. Left sleeve pen pocket. Inner ribbed storm cuffs. Adjustable cuffs. Branded tab on left chest. Access for decoration.

Size:	S	M	L
Chest (to fit):	36/38	40/42	44/46
Size:	XL	XXL	3XL
Chest (to fit):	47/48	50/52	54/55

fluorescent orange · fluorescent yellow · WP

WORK-GUARD by Result

RS23 Result Work-Guard
Management Coat

PVC coated waterproof polyester outer. Quilted polyester lining. Waterproof 1600mm with taped seams. Windproof. Full length two way zip with studded storm flap. Concealed adjustable hood. Two reflective bands around the body, sleeves and one over each shoulder. Underarm ventilation eyelets. Large front stud pockets. Inner pocket and media pocket. Inner storm cuffs. Cut out label. Zip access for decoration.

Size:	S	M	L
Chest (to fit):	38	41	44
Size:	XL	XXL	3XL
Chest (to fit):	48	52	56

black · navy · This garment contains recycled materials · StormDri 1600 · Cut Out · SAFE-GUARD by Result · WP · WP

YOKO HI-VIS

YK203 Yoko
Security Jacket

300D PU coated polyester outer. Quilted padding and nylon lining. Waterproof with taped seams. Windproof. Step collar with a concealed integral hood. Full length heavy duty zip with studded storm flap. Two reflective bands around the body, sleeves and one over each shoulder. Inner chest pocket. Two front pockets with flaps. Knitted storm cuffs.

Size:	S	M	L
Chest (to fit):	36/38	40/42	44/46
Size:	XL	XXL	3XL
Chest (to fit):	48/50	52/54	56/58

black · navy · Sedex · WP · WP

RS18

SAFE-GUARD by Result

RS18 Result Safe-Guard

Hi-Vis Safety Jacket

PU coated polyester outer.
Diamond quilted polyester lining.
Conforms to EN ISO 20471: 2013 + A1: 2016 class 3. RIS-3279-TOM (orange only). 89/686/EEC directive. Waterproof 3000mm with taped seams. Windproof. Concealed adjustable hood. Two reflective bands around the body, sleeves and one over each shoulder. Full length two way zip with studded storm flap. Seamless watershed shoulders. Large pockets. Inner pocket and media pocket. Zip access for decoration.

Size:	S	M	L
Chest (to fit):	38	41	44
Size:	XL	XXL	3XL
Chest (to fit):	47	50	53

fluorescent orange

fluorescent yellow

WP WP

3M Scotchlite™ Reflective Material

This garment contains recycled materials

RS218

Result core VALUE

SAFE-GUARD by Result

RS218 Result Core

Hi-Vis Motorway Coat

300D PU coated oxford polyester.
Conforms to EN ISO 20471: 2013 + A1: 2016 class 3. RIS-3279-TOM (orange only). Waterproof 1000mm with taped seams. Windproof. Concealed adjustable hood. Full length two way zip with studded storm flap. Two reflective bands around the body, sleeves and one over each shoulder. Two front pockets with storm flaps. Inner pocket. Cut out label. Access for decoration.

Size:	S	M	L	XL	XXL	3XL
Chest (to fit):	38	41	44	47	50	53

fluorescent orange

fluorescent yellow

Cut Out

WP WP

PW003 [S460]

PORTWEST

PW003 Portwest

Hi-Vis Traffic Jacket

PU coated 300D polyester oxford weave. Quilted polyester lining and padding.
Conforms to EN ISO 20471: 2013 + A1: 2016 class 3, EN343: class 3:1. EN342 0.345m² K/W(B)2, X. Waterproof with taped seams. Stain resistant finish. Concealed adjustable hood. Full length two way zip with studded storm flap. Two reflective bands around the body, sleeves and one over each shoulder. Two front pockets. Zip security pocket and inner pocket. Inner ribbed storm cuffs.

Size:	S	M	L
Chest (to fit):	36/38	40/41	42/44
Size:	XL	XXL	3XL
Chest (to fit):	46/48	50/52	54/55

yellow

WRAP WP

YK202 [HVP300]

YOKO HI-VIS

YK202 Yoko

Hi-Vis Classic Motorway Jacket

orange

yellow

300D PU coated polyester.
Nylon lining and polyester padding.
Conforms to EN ISO 20471: 2013 + A1: 2016 class 3 and EN343. RIS-3279-TOM (orange only). Waterproof with taped seams. Windproof. Concealed adjustable hood with drawcord. Full length heavy duty two way zip with studded storm flap. Two reflective bands around the body, sleeves and one over each shoulder. Inner chest zip pocket and tear release patch pocket. Two front pockets with flaps. Ribbed storm cuffs.

Size:	S	M	L	XL	XXL
Chest (to fit):	36/38	40/42	44/46	48/50	52/54
Size:	3XL	4XL	5XL	6XL	
Chest (to fit):	56/58	58/60	60/62	62/64	

Sedex WP WP

PW014 Portwest

Hi-Vis 4-in-1 Traffic Jacket

yellow

300D PU coated oxford polyester outer.
Conforms to EN ISO 20471: 2013 + A1: 2016 class 3, EN343: class 3:1. ANSI/ISEA 107 class 3.2. Outer jacket is waterproof with taped seams. Detachable concealed hood. Full length two way zip with studded storm flap. Two reflective bands around the body, sleeves and one over each shoulder. Inner chest pocket. Two front pockets. Elasticated cuffs. Access for decoration. Zip out reversible 300D PU coated oxford polyester bodywarmer. Conforms to EN ISO 20471: class 2. ANSI/ISEA 107 class 2.2. One side has reflective bands on shoulders and body. Reverse side is quilted. Ribbed collar. Full length zip. Two front pockets - inside and out.

Size:	S	M	L	XL	XXL	3XL
Chest (to fit):	36/38	40/41	42/44	46/48	50/52	54/55

WRAP WP

PW014 [S468]

PORTWEST

YK209 Yoko

Hi-Vis Multi-Function 7-in-1 Jacket

300D PU coated oxford polyester outer.
Polyester mesh lined. Conforms to EN ISO 20471: 2013 + A1: 2016 class 3. RIS-3279-TOM (orange and orange/navy only). Outer jacket is waterproof with stitched and taped seams. Windproof. Concealed detachable hood. Full length zip with a studded storm flap. Two reflective bands around the body, sleeves and one over each shoulder. Right chest media and ID pockets. Two D-rings. Left sleeve pocket. Two front patch pockets with studded flaps. Tear release adjustable cuffs. Drawcord hem. Access for decoration. Detachable, reversible two tone hi-vis jacket. 300D polyester outer with PU coating. Black diamond quilted reverse on solid yellow and orange - navy reverse on contrast colours. Outer side conforms to EN ISO 20471: 2013 class 2. RIS-3279-TOM (orange and orange/navy only). Collar high front zip. Contrast detachable sleeves with elasticated cuffs. Outer side has two reflective tape bands around the body and one over each shoulder. Media pocket with D-ring on chest. Both sides have two front pockets.

Sedex

WP WP

Size:	S	M	L	XL	XXL	3XL
Chest (to fit):	36/38	40/42	44/46	48/50	52/54	56/58

RS452 Result Core

Motorway Two Tone Safety Jacket

300D PU coated oxford polyester outer.
Polyester filling and quilted lining.
Conforms to EN ISO 20471: 2013 + A1: 2016 class 3. RIS-3279-TOM (orange/black only). Waterproof with taped seams. Windproof. Stand up collar. Concealed hood with drawcord. Full length heavy duty two way zip with studded storm flap. Two reflective bands around the body, sleeves and one over each shoulder. Two front pockets with storm flaps. Inner pocket. Tag free. Access for decoration.

WP WP

Size:	S	M	L	XL	XXL	3XL
Chest (to fit):	38	41	44	47	50	53

SAFE-GUARD by Result — No Label

YK204 Yoko

Hi-Vis Two Tone Motorway Jacket

300D PU coated polyester outer.
Quilted padding and nylon lining.
Conforms to EN ISO 20471: 2013 + A1: 2016 class 3, EN343 class 3.1. RIS-3279-TOM (orange/navy only). Waterproof with taped seams. Concealed adjustable hood with drawcord. Full length heavy duty zip with studded storm flap. Two reflective bands around the body, sleeves and one over each shoulder. Inner chest pocket. Two front pockets with flaps. Ribbed storm cuffs.

Sedex WP

Size:	S	M	L	XL	XXL	3XL
Chest (to fit):	36/38	40/42	44/46	48/50	52/54	56/58

WR008 Warrior

Denver Hi-Vis Jacket

300D polyester.
Quilted lining.
Conforms to EN ISO 20471: 2013 + A1: 2016 class 3. EN343: 2003 + A1: 2007 class 3.1. RIS-3279-TOM (orange/navy only). Waterproof with taped seams. Fleece lined inner collar. Concealed adjustable hood. Full length two way zip with studded storm flap. Two reflective bands around the body, sleeves and one over each shoulder. Chest pocket. Two front pockets. Inner pocket. Concealed knitted storm cuffs.

WP

Size:	S	M	L	XL	XXL	3XL
Chest (to fit):	36/38	40/42	44/46	47/48	50/52	54/55

PW025 [S467/466]

PORTWEST

PW025 Portwest

Hi-Vis Contrast Traffic Jacket

orange/navy

yellow/navy

PU coated 300D polyester oxford weave.
Quilted lining.
Conforms to EN ISO 20471: 2013 + A1: 2016 class 3, EN343 class 3:1. EN342 0.503m² K/W(B), X,3,2. ANSI/ISEA 107 class 3.2. Waterproof with taped seams. Concealed adjustable hood. Full length two way zip with studded storm flap. Two reflective bands around the body, sleeves and one over each shoulder. Concealed media pocket. Two front pockets. Knitted storm cuffs.

Size:	S	M	L	XL	XXL	3XL
Chest (to fit):	36/38	40/41	42/44	46/48	50/52	54/55

WP

YK205 Yoko

Hi-Vis Contrast Jacket

yellow/royal blue

yellow/ paramedic green

yellow/orange

300D PU coated oxford polyester outer.
Diamond quilted padding.
Yellow/orange conforms to EN ISO 20471: 2013 + A1: 2016 class 3, EN343 class 3.1. All other colours conform to EN ISO 20471: 2013 + A1: 2016 class 1, EN343 class 3.1. Waterproof with taped seams. Windproof. Full length heavy duty two way zip with studded storm flap. Two reflective bands around the body, sleeves and one over each shoulder. Right chest media pocket. Inner security pocket. Two front pockets with flaps. Zip access for decoration.

Sedex

Size:	S	M	L	XL	XXL	3XL
Chest (to fit):	36/38	40/42	44/46	48/50	52/54	56/58

WP WP

YK205 [HVP303]

YK304 [WK006]

YK304 Yoko

Knee Pads

Polyethylene.
Made from pressure absorbing foam.
Lightweight.
Fits all Yoko knee pad trousers.

Size: One size

black

Sedex

PORTWEST

PW102 [S156]

PW102 Portwest

Knee Pads

Ethylene-vinyl acetate.
Conforms to EN14404 type 2, level 0.
Ergonomically designed.
Durable, lightweight and comfortable.
Fits all Portwest knee pad trousers.

Size: One size

black

PORTWEST

PW040 [PW55]

PW040 Portwest

Endurance Visor Hard Hat

Durable injection-moulded, high density ABS material.
Conforms to EN397 LD 440v, EN397 MM LD 440VAC and EN50365 class: 0.
Retractable visor certified to EN166 1B9 AS, AF, 1FT with anti-scratch and anti-fog coating. Six point self-sizing wheel ratchet suspension system with 2cm wide nylon straps. Absorbent crown and brow pad. Adjustable 56-63cm.

white

red

yellow

PORTWEST

PW039 [PW50]

PW039 Portwest

Endurance Safety Hard Hat

High density polypropylene.
Conforms to EN397 LD, 440v.
EN50365 class: 0.
Constructed using high-density polypropylene.
Suspension harness with foam sweatband, rain gutter and ear protector slots.
Adjustable 55-62cm.

white

blue

red

yellow

Beechfield® ORIGINAL HEADWEAR

BB35 Beechfield

Enhanced-Viz Cap

100% nylon with PU coating.
Full cotton lining.
Seamless, centralised front panel.
Stitched ventilation eyelets.
Pre-curved peak.
Rip-Strip™ size adjuster.
Enhanced visibility reflective accents.

fluorescent orange | fluorescent yellow

Beechfield® ORIGINAL HEADWEAR

BB42 Beechfield

Enhanced-Viz Beanie

100% soft touch acrylic.
Double layer knit.
Cuffed design.
Enhanced visibility reflective stripes.

black | french navy | fluorescent orange | fluorescent yellow

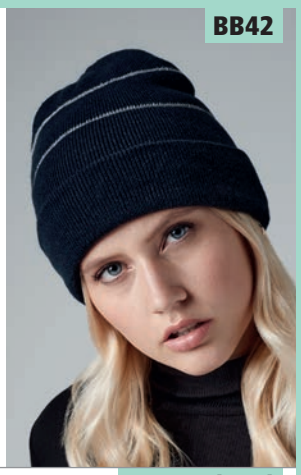

Beechfield® ORIGINAL HEADWEAR

BB535 Beechfield

Enhanced-Viz EN812 Bump Cap

100% nylon with PU coating.
Conforms to EN812. Polycarbonate inner shell. Removable cover. Enhanced-Viz binding. Polyester Coolmax® sweatband. 5 panel. Short curved peak. Mesh eyelets. Not to be used as an industrial safety helmet to prevent risk from falling objects.

fluorescent orange | fluorescent yellow

EN812

COOLMAX®

PORTWEST

PW667 Portwest

LED Head Light Beanie

100% acrylic.
Cuffed style.
Removable LED front light.
Beam distance: 10m (high) 5m (medium).
USB rechargeable battery.
Run time of 2-4 hours.

black | navy | orange | yellow

WRAP | Sedex

Beechfield® ORIGINAL HEADWEAR

BB515 Beechfield

LED Light Cap

100% cotton drill.
Continuous or flashing LED lighting system.
Replaceable lithium cells.
5 panel design.
Stitched ventilation eyelets.
Pre-curved peak.
Rip-Strip™ size adjuster.

black | french navy

YOKO HI-VIS

YK502 Yoko

Hi-Vis London Rucksack

600D polyester.
Waterproof fabric. Grab handle. Padded adjustable shoulder straps. Main zip compartment. Inner media pocket with rubber outlet for earphones. Expandable front zip pocket. Two side mesh pockets. Reflective tape on front and sides. Capacity 23 litres. Branded zip pulls.

Dimensions: 42 x 28 x 15 cm

orange | yellow

YOKO HI-VIS

YK550 Yoko

Hi-Vis Safety Bump Cap

100% 300D polyester with PU coating.
Conforms to EN812: 2013.
Polycarbonate inner shell. Removable cover. Inner cotton sweatband. 5 panel. Mesh ventilation eyelets. Reflective piping on front peak. Reflective tear release size adjuster. Not to be used as an industrial safety helmet to prevent risk from falling objects.

black | navy | royal blue | paramedic green

red | orange | yellow

YOKO HI-VIS

YK501 Yoko

Hi-Vis Seattle Holdall

600D polyester.
Waterproof fabric. Reinforced webbing carry handles with padded hand grip. Detachable adjustable shoulder strap. Reinforced padded grab handle at each end. Main zip compartment. Front zip pocket. Internal baseboard. Protective base feet. Reflective tape around base. Capacity 50 litres.

Dimensions: 32 x 59 x 36 cm

orange | yellow

PW809 [FW34]

NEW

PORTWEST

PW809 Portwest

Steelite™ Lusum S1P HRO Safety Trainers

Suede leather upper.
EN ISO 20345: 2011 SRA S1P HRO. Steel toe cap (200 Joules). Steel midsole. Dual density sole unit. EVA/rubber outsole. SRA slip resistant. Fuel, oil and heat resistant outsole. Energy absorbing seat region. Anti-static.

European size:	38	39	40	41	42
Shoe size:	5	6	6.5	7	8
European size:	43	44	45	46	
Shoe size:	9	10	10.5	11	

black/blue black/yellow black/red black/orange

RS456

WORK-GUARD by Result

RS456 Result Work-Guard

All Black SRA SB Safety Trainers

Thermoplastic PU.
Water resistant leather trim. Moisture wicking lining. EN ISO 20345: 2011 SRA SB. Lightweight, unisex low cut sports trainer style. Breathable. Steel toe cap. Moulded PU scuff cap. Double density PU/PU sole. SRA slip and oil resistant outsole. Energy absorption heel. Padded tongue and collar. Heel loop. Spare insole set.

Shoe size:	3	4	5	6	6.5	7
	8	9	10	11	12	

black

ATR-APPROVED VEGAN

RS348M

WORK-GUARD by Result

RS348M Result Work-Guard

Lightweight S1P SRC Safety Trainers

PU, leather and mesh upper.
EN ISO 20345: 2011 S1P SRC.
Lightweight low profile sports style. Breathable. Polycarbonate composite toe cap. Composite midsole for underfoot protection. EVA/rubber sole. Scuff cap. SRC slip resistance. Anti-static. Reflective detail. Padded tongue. Comes with spare laces, black/grey, yellow/black and black.

Shoe size:	7	8	9	10	11	12

ATR-APPROVED VEGAN

black/grey

RS349F

WORK-GUARD by Result

RS349F Result Work-Guard

Ladies Lightweight S1P SRC Safety Trainers

PU, leather and mesh upper.
EN ISO 20345: 2011 S1P SRC.
Lightweight low profile sports style. Breathable. Polycarbonate composite toe cap. Composite midsole for underfoot protection. EVA/rubber sole. Scuff cap. SRC slip resistance. Anti-static. Reflective detail. Padded tongue. Comes with spare laces - pink/black and pink/grey.

Shoe size:	3	4	5	6	6.5	7	8

black/grey/pink

RS457

WORK-GUARD by Result

RS457 Result Work-Guard

Hardy SRA SB Safety Trainers

Flyknit polyester mesh.
Suede trim. Moisture wicking lining.
EN ISO 20345: 2011 SRA SB.
Lightweight, unisex low cut sports trainer style. Breathable. Steel toe cap.
Double density PU/PU sole.
SRA slip and oil resistant outsole.
Energy absorption heel.
Padded tongue and collar.
Heel loop. Spare insole set.

Shoe size:	3	4	5	6	6.5	7	
	8	9	10	11	12		

ATR-APPROVED VEGAN

black/orange

navy/orange

WARRIOR

WR104 [DWF0165]

WR104 Warrior

Lightweight Mesh S1P SRC Safety Trainers

Mesh upper.
Mesh lining. EN ISO 20345: 2011 S1P SRC. Lightweight. Steel toe cap (200 Joules). TPU scuff toe protector. Cemented dual density EVA/rubber sole. Fuel oil resistant sole. Protective penetration resistant midsole. Abrasion and slip resistant. Anti-static properties. Shock absorbing heel. Black insock with anti-static stitching. TPU heel/ankle support. Oxford padded collar and tongue. Woven heel loop.

Shoe size:	6	7	8	9	10	11	12

black

RS458

WORK-GUARD by Result

RS458 Result Work-Guard

Hicks SRA SB Safety Trainers

Thermoplastic PU.
Water resistant leather trim. Moisture wicking lining. EN ISO 20345: 2011 SRA SB. Lightweight, unisex low cut sports style. Breathable. Steel toe cap. Double density PU/PU sole. SRA slip and oil resistant outsole. Energy absorption heel. Padded tongue and collar. Heel loop. Spare insole set.

Shoe size:	7	8	9	10	11	12

neon green/black

ATR-APPROVED VEGAN

PORTWEST

PW813 [FW31]

PW813 Portwest

Steelite™ Mid Cut Nubuck SB HRO Boots

Full grain nubuck leather upper.
EN ISO 20345: 2011 SRA SB HRO.
Wicking, breathable mesh lining.
Steel toe cap (200 Joules).
Dual density sole unit. Phylon/rubber outsole. SRA slip resistant.
Fuel, oil and heat resistant outsole.

European size:	38	39	40	41	42
Shoe size:	5	6	6.5	7	8
European size:	43	44	45	46	
Shoe size:	9	10	10.5	11	

black

honey

NEW

WR107 [DWF0115]

WARRIOR

WR107 Warrior

Nubuck S3 SRC Hiker Boots

Nubuck leather upper.
Mesh lining.
Water resistant.
EN ISO 20345: 2011 S3 SRC.
Steel toe cap (200 Joules).
Fuel oil resistant sole.
Protective penetration resistant midsole.
Abrasion and slip resistant.
Anti-static properties.
Shock absorbing heel.
Black PU foam insock.
PU padded collar.

Shoe size:	6	7	8	9	10	11	12

wheat

RG592 [TRK200]

REGATTA PROFESSIONAL

RG592 Regatta Safety Footwear

Sandstone SB Safety Hikers

PU nubuck and mesh upper.
EN ISO 20345: 2011 SB.
Lightweight and breathable.
Water resistant.
Steel toe cap (200 Joules).
EVA midsole.
Die cut EVA footbed.
Oil resistant rubber outsole.
Padded collar and tongue.

Shoe size:	6	7	8	9	10	11	12

black/granite

briar/lime punch

NEW

RG594 [TRK202]

REGATTA PROFESSIONAL

RG594 Regatta Safety Footwear

Claystone S3 Safety Hikers

Nylon woven mesh and PU upper.
EN ISO 20345: 2011 S3.
Water resistant.
Steel toe cap (200 Joules).
EVA penetration resistant midsole.
Die cut EVA footbed.
Oil resistant rubber outsole.
Padded collar and tongue.

Shoe size:	6	7	8	9	10	11	12

black/granite

briar/oxford blue

NEW

RG595 [TRK203]

REGATTA PROFESSIONAL

RG595 Regatta Safety Footwear

Gritstone S3 WP Safety Hikers

Leather upper.
EN ISO 20345: 2011 S3.
Isotex waterproof upper.
Breathable internal membrane liner.
Steel toe cap (200 Joules).
Penetration resistant midsole.
Moulded EVA footbed.
Oil resistant rubber outsole.
Padded collar and tongue.

Shoe size:	6	7	8	9	10	11	12

black

peat

ISOTEX

NEW

RG593 [TRK201]

REGATTA PROFESSIONAL

RG593 Regatta Safety Footwear

Mudstone S1P Safety Hikers

PU nubuck and mesh upper.
EN ISO 20345: 2011 S1P.
Lightweight and breathable.
Water resistant.
Steel toe cap (200 Joules).
EVA penetration resistant midsole.
Moulded EVA footbed.
Oil resistant rubber outsole.
Padded collar and tongue.

Shoe size:	6	7	8	9	10	11	12

black/granite

ash/rio red

NEW

RS459

WORK-GUARD by Result

RS459 Result Work-Guard

Stirling Safety Boots

Nubuck leather upper.
Mesh lined.
Water resistant.
EN ISO 20345: 2011 S3 SRC.
Lightweight.
Composite toe cap.
Composite midsole for underfoot protection.
SRC slip resistance.
Oil resistance.
Energy absorption heel.
Anti-static.
Padded ankle support.
Heel loop.

Shoe size:	3	4	5	6	6.5	7
	8	9	10	11	12	

black/grey

NEW

RS460

NEW

WORK-GUARD by Result

RS460 Result Work-Guard
Kane Safety Dealer Boots

Leather upper.
Elastic side panel.
Water resistant.
EN ISO 20345: 2011 S3 SRC.
Lightweight.
Steel toe cap.
Steel midsole for underfoot protection.
Double density PU with air cushion sole.
SRC slip resistance.
Oil resistance.
Energy absorption, air cushion heel.
Anti-static.
Ventilation side panels.
Heel pullers.

Shoe size:	3	4	5	6	6.5	7
	8	9	10	11	12	

black

PW817 [FW16]

NEW

PORTWEST

PW817 Portwest
Steelite™ Welted SBP HRO Safety Boots

Split leather upper.
EN ISO 20345: 2011 SRA SBP HRO.
Breathable membrane.
Steel toe cap (200 Joules).
Puncture resistant steel midsole.
Mono density sole unit.
Rubber outsole.
SRA slip resistant.
Fuel, oil and heat resistant outsole.
Padded collar.

European size:	39	40	41	42
Shoe size:	6	6.5	7	8
European size:	43	44	45	46
Shoe size:	9	10	10.5	11

black

PW801 [FW57]

NEW

PORTWEST

PW801 Portwest
Steelite™ All Weather S3 Boots

Nubuck leather upper.
EN ISO 20345: 2011 SRC S3 WR.
Waterproof and breathable membrane.
Steel toe cap (200 Joules).
Steel midsole.
Dual density sole unit.
PU/TPU outsole.
SRC slip resistant.
Fuel, oil and heat resistant outsole.
Energy absorbing seat region.
Anti-static.

European size:	38	39	40	41	42
Shoe size:	5	6	6.5	7	8
European size:	43	44	45	46	
Shoe size:	9	10	10.5	11	

black

brown

WARRIOR

WR100 Warrior
Chukka Boots

Leather upper.
Steel toe cap (200 Joules).
PU sole.
Oil resistant sole.
Steel midsole.
Anti-static.
Energy absorbent heels.
D-ring fastening.
Branded tab.

Shoe size:	6	7	8	9	10	11	12

black

WR100 [DWF0030]

WARRIOR

WR102 Warrior
Steel Toe S1 SRC Chukka Boots

Leather upper.
Moisture wicking textile lining.
EN ISO 20345: 2011 S1 SRC.
Steel toe cap (200 Joules).
PU sole.
Oil resistant sole.
Abrasion and slip resistant.
Anti-static properties.
Shock absorbing heel.
Replaceable, full length cushioned footbed.
D-ring fastening.
Padded polyurethane collar.

Shoe size:	6	7	8	9	10	11	12

black

WR102 [DWF0120]

WARRIOR

WR103 Warrior
Composite S1P SRC Chukka Boots

Leather upper.
EN ISO 20345: 2011 S1P SRC.
Glass fibre toe cap (200 Joules).
Dual density PU/PU sole.
Fuel oil resistant sole.
Protective penetration resistant midsole.
Abrasion and slip resistant.
Anit-static properties.
Shock absorbing heel.
Black flexi EVA insock with anti-static stitching.
PU padded collar and tongue.
Metal free.

Shoe size:	6	7	8	9	10	11	12

black

WR103 [DWF0100]

PW864 [FW14]

PORTWEST

PW864 Portwest

Steelite™ S1P Protector Shoes

Leather upper.
EN ISO 20345: 2011 S1P.
Steel toe cap (200 Joules).
Steel, puncture resistant midsole.
Slip resistant energy absorbent heel.
Heat resistant outsole.
Anti-static.

European size:	38	39	40	41	42
Shoe size:	5	6	6.5	7	8
European size:	43	44	45	46	
Shoe size:	9	10	10.5	11	

black

PW830 [FC11]

PORTWEST

PW830 Portwest

Compositelite™ Thor S3 Boots

Full grain leather upper.
EN ISO 20345: 2011 SRC S3.
Water resistant.
Composite toe cap.
Dual density sole unit.
PU/TPU outsole.
SRC slip resistant.
Fuel and oil resistant outsole.
Energy absorbing seat region.
Anti-static.

European size:	38	39	40	41	42
Shoe size:	5	6	6.5	7	8
European size:	43	44	45	46	
Shoe size:	9	10	10.5	11	

black

NEW

RS345

WORK-GUARD by Result

RS345 Result Work-Guard

S1P SRC Managers Brogues

Leather upper.
Hardwearing Crazy Horse cow leather.
Mesh lining.
EN ISO 20345: 2011 S1P SRC.
Steel toe cap (200 Joules).
Relaxed fit.
Dual density sole.
Steel midsole for underfoot protection.
SRC slip resistance.
Anti-static.
Energy absorption heel.
Comes with spare laces - orange/black and solid orange.

Shoe size:	7	8	9	10	11	12

brown

PW856 [FW11]

PORTWEST

PW856 Portwest

Steelite™ Thor S3 Boots

Full grain leather upper.
EN ISO 20345: 2011 SRC S3.
Water resistant.
Steel toe cap (200 Joules).
Steel midsole.
Dual density sole unit.
PU/TPU outsole.
SRC slip resistant.
Fuel and oil resistant outsole.
Energy absorbing seat region.
Anti-static.

European size:	38	39	40	41	42
Shoe size:	5	6	6.5	7	8
European size:	43	44	45	46	
Shoe size:	9	10	10.5	11	

black

NEW

PW863 [FW10]

PORTWEST

PW863 Portwest

Steelite™ S1P Protector Boots

Leather upper.
EN ISO 20345: 2011 S1P.
Steel toe cap (200 Joules).
Steel, puncture resistant midsole.
Slip resistant energy absorbent heel.
Heat resistant outsole.
Anti-static.

European size:	39	40	41	42
Shoe size:	6	6.5	7	8
European size:	43	44	45	46
Shoe size:	9	10	10.5	11

black

RS340

WORK-GUARD by Result

RS340 Result Work-Guard

Defence S1P SRA Safety Boots

Leather upper.
Mesh lining.
EN ISO 20345: 2011 S1P SRA.
Steel toe cap (200 Joules).
Steel midsole.
Waterproof and oil resistant.
Padded collar and tongue.
Comes with spare laces - solid orange and solid black.

Shoe size:	6	7	8	9	
	10	11	12	13	

black/orange

Organic & recycled childrenswear	82 - 89
Sweatshirts	617 - 619
Sweat jackets	619
Cardigans & knitwear	620
Hoodies	621 - 623
Contrast hoodies	624
Zip hoodies	625
All in one	626
Jog pants	626 - 627
Polo shirts	628 - 629
Polyester polo shirts	630
T-shirts	631 - 635
Long sleeve t-shirts	635
Vests & crop tops	636 - 637
Performance t-shirts	638 - 639
Performance polos	639
Shorts & skorts	640 - 641
Leggings	641
Tracksuits	642
SOL'S football	643 - 644
Canterbury rugby	644 - 645
Fleece	646
Soft shell jackets	647
Jackets & outerwear	648 - 653
Safetywear	654 - 655
Aprons	655
Baby & toddler wear	656 - 667

LESS WATER.
LESS ENERGY.
LESS CHEMICALS.

REGENERATED COTTON
RECYCLED POLYESTER

RE-USING EXCESS FABRIC FROM OUR FACTORIES AND BLENDING WITH RECYCLED POLYESTER

larkwood

PROTECTING THE ENVIRONMENT.
ONE SMALL STEP AT A TIME.

NEW

LW800
KIDS SUSTAINABLE
SWEATSHIRT
P84

LW850
KIDS SUSTAINABLE
JOGGERS
P87

0/6MTHS - 5/6YRS

TAG FREE

SS8B [620390]

SS8 P223

SS8B Fruit of the Loom

Kids Classic Raglan Sweatshirt

80% cotton/20% polyester.*
Jersey taped back neck. Cotton/Lycra® ribbed collar, cuffs and hem. Twin needle stitching.
Cut out label.

Weight: Heather Grey 260 gsm, Cols 280 gsm

Age:	3-4	5-6	7-8
Height (cm):	104	116	128
Chest (to fit):	22/24	26/28	30
Age:	9-11	12-13	14-15**
Height (cm):	140	152	164
Chest (to fit):	32	34	36

Cut Out

*Heather navy, heather royal, heather green and heather red 60% cotton/40% polyester.
**14-15 subject to VAT.

AC001B AWDis Academy

Kids Raglan Sweatshirt

80% ringspun cotton/20% polyester.
Soft cotton faced fabric.
Taped neck. Ribbed collar, cuffs and hem.
Twin needle stitching.
Name label at back neck.

Weight: 280 gsm

Age:	3-4	5-6	7-8
Height (cm):	102	114	126
Chest (to fit):	26	28	30
Age:	9-10	11-12	13
Height (cm):	138	150	156
Chest (to fit):	32	34	36

AC001B

AC001 P223

762B

RUSSELL SCHOOLGEAR

762M P223

762B Russell Schoolgear

Kids Raglan Sweatshirt

50% polyester/50% combed ringspun cotton.*
Fade resistant.
SpotShield™ stain resistant coating.
Reinforced seams.
Taped neck.
Name label at neck.
Tubular body.
Twin needle stitching.

Weight: 295 gsm

Age:	1-2	3-4	5-6	7-8	9-10	11-12
Height (cm):	90	104	116	128	140	152
Chest (to fit):	20/22	22/25	25/28	28/30	30/32	32/34

*Light oxford 53% polyester/47% cotton.

JH030B

JH030 P227

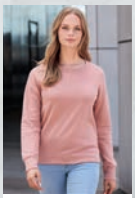

JH030F P235

NEW SIZES

NEW COLOURS

JH030B AWDis

Kids Sweatshirt

80% ringspun cotton/20% polyester.*
Soft cotton faced fabric.
Brushed back fleece.
Drop shoulder style. Stylish fit.
Taped neck. Ribbed collar, cuffs and hem.
Name label sewn in side seam.
Twin needle stitching. Tear out label.

Weight: 280 gsm

Size:	XXS▲	XS	S	M	L	XL
Age:	1-2	3-4	5-6	7-8	9-11	12-13
Chest (to fit):	24	26	28	30	32	34

*Charcoal 52% ringspun cotton/48% polyester.
**Heather grey 75% ringspun cotton/25% polyester.
▲Not available in XXS.

Tear Out

Sedex

PETA-APPROVED VEGAN

SSE8B Fruit of the Loom

Kids Premium Raglan Sweatshirt

70% cotton/30% polyester fleece.
Cotton/elastane ribbed collar, cuffs and hem.
Jersey taped neck. Side seams.
Twin needle stitching.

Weight: Heather Grey 260 gsm, Cols 280 gsm

Age:	3-4	5-6	7-8	9-11	12-13	14-15*
Height (cm):	104	116	128	140	152	164
Chest (to fit):	22/24	26/28	30	32	34	36

*14-15 subject to VAT.

SSE8B [620330]

SS9B [620410]

SS9 P229

SS9B Fruit of the Loom

Kids Classic Drop Shoulder Sweatshirt

80% cotton/20% polyester.*
Cotton/Lycra® ribbed collar, cuffs and hem.
Jersey taped back neck. Twin needle stitching.
Cut out label.

Weight: White and Heather Grey 260 gsm, Cols 280 gsm

Age:	3-4	5-6	7-8	9-11	12-13	14-15**
Height (cm):	104	116	128	140	152	164
Chest (to fit):	22/24	26/28	30	32	34	36

*Heather navy, heather royal, heather green and heather red 60% cotton/40% polyester.
**14-15 subject to VAT.

Cut Out

SM515 SF Minni

Kids Cropped Slounge Sweatshirt

Black 80% cotton/20% polyester.
Heather grey 70% cotton/30% polyester.
Brushed back fleece. Drop shoulder style.
Oversized fit. 2x2 ribbed collar and cuffs. Taped neck.
Cropped length. Raw edge hem. Tear out label.

Weight: 280 gsm

Age:	5-6	7-8	9-10	11-12	13
Height (cm):	116	128	140	152	164
Chest (to fit):	24	26	28	30.5	33

Tear Out

PETA-APPROVED VEGAN

SM515

SK515 P237

GD56B [18000B]

GILDAN Heavy Blend™

GD56 P228

GD56B Gildan

Kids Heavy Blend™ Drop Shoulder Sweatshirt

50% cotton/50% polyester.
Pre-shrunk. Air jet yarn, softer feel and reduced pilling.
Drop shoulder style. Ribbed trim with spandex at neck, cuffs and hem. Tubular body. Twin needle stitching.
Tear out label (some colours in transition).

Weight: White 257 gsm, Cols 271 gsm

Size:	XS	S	M	L	XL
Age:	3-4	5-6	7-8	9-11	12-13
Chest (to fit):	24/26	26/28	30/32	32/34	34/36

Tear Out

Sedex

JH043B

Just Hoods AWDis

JH043 P246

JH043B AWDis

Kids Varsity Jacket

70% ringspun cotton/30% polyester.*
Soft cotton faced fabric.
Brushed back fleece.
Taped neck with hanging loop.
Knitted collar, cuffs and hem with stripe detail.
Contrast stud closure.
Contrast sleeves.
Two welt pockets.
Tear out label.

Sedex

PETA-APPROVED VEGAN

Weight: 330 gsm

Size:	XS	S	M	L	XL
Age:	3-4	5-6	7-8	9-11	12-13
Chest (to fit):	26	28	30	32	34

*Heather grey 65% ringspun cotton/35% polyester.

WRAP

Tear Out

AC003B AWDis Academy

Kids V Neck Sweatshirt

80% ringspun cotton/20% polyester.
Soft cotton faced fabric.
Drop shoulder style. Taped neck.
Ribbed neckline, cuffs and hem.
Twin needle stitching.
Name label at back neck.

Weight: 280 gsm

Age:	3-4	5-6	7-8	9-10	11-12	13
Height (cm):	102	114	126	138	150	156
Chest (to fit):	26	28	30	32	34	36

Sedex

PETA-APPROVED VEGAN

WRAP

AC003B

AWDis ACADEMY

AC003 P230

272B Russell Schoolgear

Kids V Neck Sweatshirt

50% combed ringspun cotton/50% polyester.*
Drop shoulder style. Side seams.
Elastane rib with Lycra® at collar, cuffs and hem.

Weight: 295 gsm

Age:	3-4	5-6	7-8	9-10	11-12
Height (cm):	104	116	128	140	152
Chest (to fit):	22/25	25/28	28/30	30/32	32/34

*Light oxford 53% polyester/47% cotton.

272B

RUSSELL SCHOOLGEAR

273B

RUSSELL SCHOOLGEAR

273B Russell Schoolgear

Kids Sweat Cardigan

50% combed ringspun cotton/50% polyester.*
Drop shoulder style. Five button closure.
Side seam pockets.
Elastane rib with Lycra® at collar, cuffs and hem.

Weight: 295 gsm

Age:	3-4	5-6	7-8	9-10	11-12
Height (cm):	104	116	128	140	152
Chest (to fit):	22/25	25/28	28/30	30/32	32/34

*Light oxford 53% polyester/47% cotton.

AC002B AWDis Academy

Kids Sweat Cardigan

80% ringspun cotton/20% polyester.
Soft cotton faced fabric. Drop shoulder style.
Taped neck. Self coloured button closure.
Two front pockets. Ribbed cuffs and hem.
Twin needle stitching. Name label at back neck.

Weight: 280 gsm

Age:	3-4	5-6	7-8	9-10	11-12	13
Height (cm):	102	114	126	138	150	156
Chest (to fit):	26	28	30	32	34	36

Sedex

WRAP

VEGAN

AC002B

AWDis ACADEMY

HENBURY

H720 Henbury

Lightweight Cotton Acrylic V Neck Sweater

50% cotton/50% acrylic.
12 gauge.
Set in sleeves.
Semi-fashioned sleeve and neck detail.
1x1 ribbed neck, cuffs and hem.

Size:	XXS	XS	S
Chest (to fit):	32/34	34/36	36/38
Size:	M	L	XL
Chest (to fit):	38/40	42	44/46
Size:	XXL	3XL	4XL
Chest (to fit):	48	50/52	54

Garment is an adult style starting at youth sizes.
Subject to VAT.

Sedex

HENBURY

H721 Henbury

Ladies Lightweight Cotton Acrylic V Neck Sweater

50% cotton/50% acrylic.
12 gauge. Set in sleeves. Semi-fashioned sleeve and neck detail. 1x1 ribbed neck. Tube knit cuffs and hem.

Size:	XXS	XS	S
Ladies size:	6	8	10
Chest (to fit):	28/30	30/32	32/34
Size:	M	L	XL
Ladies size:	12	14	16
Chest (to fit):	34/36	36/38	38/40
Size:	XXL	3XL	4XL
Ladies size:	18	20	22
Chest (to fit):	40/42	42/44	44/46

Garment is an adult style starting at youth sizes.
Subject to VAT.

Sedex

HENBURY

H723 Henbury

Ladies Cotton Acrylic V Neck Cardigan

50% cotton/50% acrylic.
12 gauge. Set in sleeves. Seven shell effect buttons. Two front pockets.
Longer length. Tube knit cuffs and hem.

Size:	XXS	XS	S
Ladies size:	6	8	10
Chest (to fit):	28/30	30/32	32/34
Size:	M	L	XL
Ladies size:	12	14	16
Chest (to fit):	34/36	36/38	38/40
Size:	XXL	3XL	4XL*
Ladies size:	18	20	22
Chest (to fit):	40/42	42/44	44/46

Garment is an adult style starting at youth sizes.
Subject to VAT.
*Available in 4XL.

Sedex

SS14B [620430]

FRUIT OF THE LOOM

SS801 P270

SS14 P259

SS14B Fruit of the Loom

Kids Classic Hooded Sweatshirt

80% cotton/20% polyester.
Drop shoulder style.
Double fabric hood.
Single jersey taped back neck.
Front pouch pocket.
Cotton/Lycra® ribbed cuffs and hem.
Twin needle stitching.
Cut out label.

Cut Out

WRAP

Weight: White and Heather Grey 260 gsm, Cols 280 gsm

Age:	5-6	7-8	9-11	12-13	14-15**
Height (cm):	116	128	140	152	164
Chest (to fit):	26/28	30	32	34	36

*Heather navy, heather royal, heather green and heather red 60% cotton/40% polyester.
**14-15 subject to VAT.

SS121B Fruit of the Loom

Kids Lightweight Hooded Sweatshirt

80% cotton/20% polyester.
Raglan sleeves. Hood without drawcord.
Front pouch pocket. Cotton/Lycra® ribbed cuffs and hem.
Twin needle stitching. Cut out label.

Weight: 240 gsm

Age:	5-6	7-8	9-11	12-13	14-15**
Height (cm):	116	128	140	152	164
Chest (to fit):	26/28	30	32	34	36

WRAP

Cut Out

*14-15 subject to VAT.

SS121B [620090]

FRUIT OF THE LOOM

SS121 P262

SS181 P271

JH001B

Just Hoods®

AWDis

JH001 P257

JH001F P270

JH001B AWDis

Kids Hoodie

80% ringspun cotton/20% polyester.*
Soft cotton faced fabric.
Brushed back fleece.
Drop shoulder style.
Double fabric hood.
No drawcords to comply with EU regulations.
Front pouch pocket.
Ribbed cuffs and hem.
Twin needle stitching.
Tear out label.

Weight: 280 gsm

Size:	XXS	XS	S
Age:	1-2	3-4	5-6
Chest (to fit):	24	26	28
Size:	M	L	XL
Age:	7-8	9-11	12-13
Chest (to fit):	30	32	34

*Black smoke 70% ringspun cotton/30% polyester.
**Charcoal 52% ringspun cotton/48% polyester.
▲Heather grey 75% ringspun cotton/25% polyester.

WRAP

Tear Out

Sedex

PETA-APPROVED VEGAN

GD57B [18500B]

GILDAN®
Heavy Blend™

GD57 P258

GD57B Gildan

Kids Heavy Blend™ Hooded Sweatshirt

50% cotton/50% polyester.
Pre-shrunk.
Air jet yarn, softer feel and reduced pilling.
Drop shoulder style.
Double fabric hood.
Front pouch pocket.
Ribbed trim with spandex at cuffs and hem.
Twin needle stitching.
Tear out label.

Weight: White 257 gsm, Cols 271 gsm

Sedex

Size:	XS	S	M	L	XL
Age:	3-4	5-6	7-8	9-11	12-13
Chest (to fit):	24/26	26/28	30/32	32/34	34/36

WRAP

Tear Out

575B

RUSSELL SCHOOLGEAR

575M P266

575B Russell Schoolgear

Kids Hooded Sweatshirt

50% combed ringspun cotton/50% polyester.*
Drop shoulder style.
Double thickness hood with topstitch detail.
Taped neck. Name label. Slim sleeves with wider cuffs.
Front pouch pocket with bartacks. Tubular body.
Coverseamed armholes, cuffs and hem.

Weight: 295 gsm

Age:	3-4	5-6	7-8	9-10	11-12
Height (cm):	104	116	128	140	152
Chest (to fit):	22/25	25/28	28/30	30/32	32/34

*Light oxford 53% polyester/47% cotton.

265B Russell

Kids Authentic Hooded Sweatshirt

80% combed ringspun cotton/20% polyester.
Cotton faced fabric. Brushed back fleece. Drop shoulder style.
Double fabric hood with topstitch detail. Taped neck.
Front pouch pocket with bartacks. 1x1 ribbed cuffs and hem.
Coverseamed around hood, shoulders, armholes, cuffs and hem.

Weight: 280 gsm

Age:	3-4	5-6	7-8	9-10	11-12	13-14*
Height (cm):	104	116	128	140	152	164
Chest (to fit):	22/25	25/28	28/30	30/32	32/34	34/36

*13-14 subject to VAT.

265B

RUSSELL

265M P260

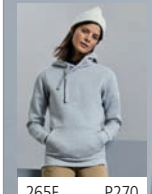

265F P270

13255

SOL'S
the fair spirit

13251 P266

13255 SOL'S

Kids Slam Hooded Sweatshirt

50% ringspun cotton/50% polyester.
Brushed back fleece. Drop shoulder style.
Double fabric hood. Taped neck.
Front pouch pocket. Ribbed cuffs and hem.
Twin needle stitching.
This item runs small in comparison to some other brands.
Please check sizing before decoration.

Weight: 280 gsm

Age:	4	6	8	10	12
Height (cm):	96-104	106-116	118-128	130-140	142-152

JH006B

Just Hoods
AWDis

JH006 P468

JH006B AWDis

Kids Sports Polyester Hoodie

100% polyester.
Brushed back fleece. Drop shoulder style. Sporty fit.
Three panel double fabric hood. No drawcords to comply with EU regulations.
Front pouch pocket. Self fabric cuffs and hem.
Twin needle stitching. Tear out label.

Weight: 200 gsm

Sedex
Tear Out
WRAP
PETA-APPROVED VEGAN

Size:	XS	S	M	L	XL
Age:	3-4	5-6	7-8	9-11	12-13
Chest (to fit):	26	28	30	32	34

CN231B Canterbury

Kids Club Hoodie

55% cotton/45% polyester.
Drop shoulder style. Jersey lined hood.
Forward facing shoulder seams.
Front pouch pocket. Ribbed cuffs and hem.
Branding on lower right sleeve

Weight: 300 gsm

Age:	6	8	10	12	14*
Chest (to fit):	23/24	25/26	27/29	30/32	32/34

*14 subject to VAT.

JH004B AWDis

Kids Electric Hoodie

85% polyester/15% cotton.
Brushed back fleece. Drop shoulder style. Double fabric hood.
No drawcords to comply with EU regulations.
Front pouch pocket. Ribbed cuffs and hem.
Twin needle stitching. Tear out label.

Weight: 280 gsm

ELECTRIC FABRIC
WRAP
Tear Out
Sedex
PETA-APPROVED VEGAN

Size:	XS	S	M	L	XL
Age:	3-4	5-6	7-8	9-11	12-13
Chest (to fit):	26	28	30	32	34

CN231B

canterbury

CN231 P504

JH004B

Just Hoods
AWDis

JH004 P261

JH003B

Just Hoods AWDis

JH003 P274

JH003B AWDis
Kids Varsity Hoodie

80% ringspun cotton/20% polyester.*
Drop shoulder style. Brushed back fleece. Double fabric hood with contrast inner. No drawcords to comply with EU regulations. Front pouch pocket. Ribbed cuffs and hem. Twin needle stitching. Tear out label.

Weight: 280 gsm

Size:	XS	S	M
Age:	3-4	5-6	7-8
Chest (to fit):	26	28	30
Size:	L	XL	
Age:	9-11	12-13	
Chest (to fit):	32	34	

PETA-APPROVED VEGAN

Sedex

WRAP

Tear Out

*Heather grey 75% ringspun cotton/25% polyester.
**Charcoal 52% ringspun cotton/48% polyester.

JH009B

Just Hoods AWDis

JH009 P277

JH009B AWDis
Kids Baseball Hoodie

80% ringspun cotton/20% polyester.*
Soft cotton faced fabric.
Brushed back fleece. Contrast raglan sleeves. Contrast double fabric hood.
No drawcords to comply with EU regulations. Front pouch pocket. Ribbed cuffs and hem. Twin needle stitching. Name label sewn into side seam. Tear out label.

Weight: 280 gsm

Size:	XS	S	M	L	XL
Age:	3-4	5-6	7-8	9-11	12-13
Chest (to fit):	26	28	30	32	34

WRAP

Tear Out

Sedex

PETA-APPROVED VEGAN

*Charcoal 52% ringspun cotton/48% polyester.
**Heather grey 75% ringspun cotton/25% polyester.

JH014B

Just Hoods AWDis

JH014 P277

JH014B AWDis
Kids Camo Hoodie

70% ringspun cotton/30% polyester.
Soft cotton faced fabric. Brushed back fleece.
Drop shoulder style. Double fabric hood. No drawcords to comply with EU regulations. Front pouch pocket. Ribbed cuffs and hem. Twin needle stitching. Tear out label.

Weight: 280 gsm

Size:	XS	S	M	L	XL
Age:	3-4	5-6	7-8	9-11	12-13
Chest (to fit):	26	28	30	32	34

WRAP

Tear Out

Sedex

PETA-APPROVED VEGAN

LV339

FINDEN+HALES

LV335 P275

LV339 Finden & Hales
Kids Contrast Hooded Sweatshirt

80% cotton/20% polyester.
Contrast lined hood. Front pouch pockets. Contrast side panelling. Contrast piping on raglan sleeves. Ribbed cuffs and hem.

Weight: 300 gsm

Age:	5-6	7-8	9-10	11-12	13-14*
Height (cm):	110/116	122/128	134/140	146/152	164
Chest (to fit):	24/26	26/28	28/30	30/32	32/34

Sedex

*13-14 subject to VAT.

JH050B

Just Hoods AWDis

JH050 P279

JH055 P288

JH050B AWDis

Kids Zoodie

80% ringspun cotton/20% polyester.*
Soft cotton faced fabric.
Brushed back fleece.
Double fabric hood. No drawcord to comply with EU regulations. Full length covered zip. Front pouch pockets. Ribbed cuffs and hem. Twin needle stitching. Tear out label.

Weight: 280 gsm

Size:	XS	S	M	L	XL
Age:	3-4	5-6	7-8	9-11	12-13
Chest (to fit):	26	28	30	32	34

*Heather grey 75% ringspun cotton/25% polyester.

WRAP | Tear Out

Sedex | ATA-APPROVED VEGAN

SS16B Fruit of the Loom

Kids Classic Zip Hooded Sweatshirt

80% cotton/20% polyester.
Drop shoulder style. Double fabric hood. Taped neck. Narrow full length covered zip. Front pouch pockets. Cotton/Lycra® ribbed cuffs and hem. Twin needle stitching. Cut out label.

Weight: Heather Grey 260 gsm, Cols 280 gsm

Age:	5-6	7-8	9-11	12-13	14-15*
Height (cm):	116	128	140	152	164
Chest (to fit):	26/28	30	32	34	36

*14-15 subject to VAT.

WRAP | Cut Out

SS16B [620450]

FRUIT OF THE LOOM

SS16 P278

SS82 P289

GILDAN Heavy Blend™

GD58B Gildan

Kids Heavy Blend™ Zip Hooded Sweatshirt

50% cotton/50% polyester.
Air jet yarn, softer feel and reduced pilling. Pre-shrunk. Drop shoulder style. Unlined hood. Full length covered nylon zip. Front pouch pockets. Ribbed trim with spandex at cuffs and hem. Twin needle stitching. Tear out label (some colours in transition).

Weight: 271 gsm

Size:	XS	S	M
Age:	3-4	5-6	7-8
Chest (to fit):	24/26	26/28	30/32
Size:	L	XL	
Age:	9-11	12-13	
Chest (to fit):	32/34	34/36	

Sedex | WRAP | Tear Out

GD58B [18600B]

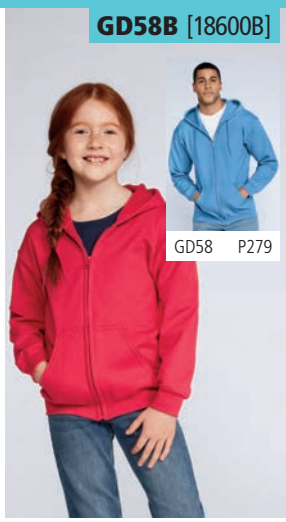

GD58 P279

SKINNI MINNI SF

ATA-APPROVED VEGAN

SM526 SF Minni

Kids Zip Hooded Sweatshirt

60% cotton/40% polyester.*
Slim fit. Brushed back fleece. Raglan sleeves. Two piece jersey lined hood. Taped neck. Full length metal zip. Two front pockets. Deep stretch ribbed cuffs and hem. Coverstitch detail. Tear out label.

Weight: 250 gsm

Age:	5-6	7-8	9-10	11-12
Height (cm):	116	128	140	152
Chest (to fit):	24	26	28	30.5

*Heather grey 75% cotton/20% polyester/5% viscose.

Sedex | Tear Out

SM526

SF526 P282

RUSSELL

266B Russell

Kids Authentic Zip Hooded Sweatshirt

80% combed ringspun cotton/20% polyester. Cotton faced fabric. Brushed back fleece. Drop shoulder style. Double fabric hood with topstitch detail. Taped neck. Full length covered YKK zip. Front pouch pockets. 1x1 ribbed cuffs and hem. Coverseamed around hood, shoulders, armholes, cuffs and hem.

Weight: 280 gsm

Age:	3-4	5-6	7-8
Height (cm):	104	116	128
Chest (to fit):	22/25	25/28	28/30
Age:	9-10	11-12	13-14*
Height (cm):	140	152	164
Chest (to fit):	30/32	32/34	34/36

*13-14 subject to VAT.

266B

266F P288 | 266M P279

Just Hoods®

AWDis

Desert Sand | Mustard | Dusty Pink | Peppermint

SM470

SF470 P278

SM470 SF Minni

Kids All In One

80% cotton/20% polyester.*
Brushed back fleece. Fitted style. Two panel hood with single jersey lining. Taped back neck. YKK zip front opening with chin guard. 1x1 rib elasticated cuffs. Front pouch pockets. Cuffed leg ends. Flatlock stitching. Tear out label.

Weight: 280 gsm

Age:	3-4	5-6	7-8	9-10	11-12	13
Height (cm):	104	116	128	140	152	164
Chest (to fit):	22	24	26	28	30.5	33

*Heather grey 71% cotton/23% polyester/6% viscose.

PETA-APPROVED VEGAN

Tear Out

SM85 SF Minni

Kids Lounge Pants

96% cotton/4% elastane.
Single jersey. Elasticated waistband with mock drawcord. 1x1 ribbed cuffed leg ends. Tear out label.

Weight: 180 gsm

Age:	5-6	7-8	9-10	11-12	13
Height (cm):	116	128	140	152	164
Waist (to fit):	22	23	24.5	26	27.5

PETA-APPROVED VEGAN

Tear Out

SM85

SF85 P761

SK85 P761

LW85T P761

JH074 P249

JH077 P251

JH074B AWDis

Kids Tapered Track Pants

80% ringspun cotton/20% polyester.*
Soft cotton faced fabric. Brushed back fleece.
Modern tapered fit. Elasticated ribbed waistband.
No drawcords to comply with EU regulations.
Two side pockets. Ribbed cuffed leg ends. Tear out label.

Weight: 280 gsm

Size:	XS	S	M	L	XL
Age:	3-4	5-6	7-8	9-11	12-13
Waist (to fit):	18	20	22	24	26

*Heather grey 75% ringspun cotton/25% polyester.

Tear Out

Sedex VEGAN

JH072B AWDis

Kids Cuffed Jog Pants

80% ringspun cotton/20% polyester.*
Soft cotton faced fabric. Brushed back fleece.
1x1 ribbed waistband.
No drawcords to comply with EU regulations.
Two side pockets. Cuffed leg ends. Tear out label.

Weight: 280 gsm

Size:	S	M	L	XL
Age:	5-6	7-8	9-11	12-13
Waist (to fit):	20	22	24	26

*Heather grey 75% ringspun cotton/25% polyester.

Tear Out

Sedex VEGAN

JH072 P248

750B Russell Schoolgear

Kids Elasticated Hem Jog Pants

50% combed ringspun cotton/50% polyester.
Elasticated waistband and ankles.
Deep side pockets.
No outside leg seam.

Weight: 295 gsm

Age:	3-4	5-6	7-8
Waist (to fit):	21	22	23
Age:	9-10	11-12	
Waist (to fit):	24	26	

SS15B [640510] Fruit of the Loom

Kids Elasticated Hem Jog Pants

80% cotton/20% polyester.
Elasticated waistband and ankles.
Continuous self colour drawcord.
Two side pockets. Cut out label.

Weight: Heather Grey 260 gsm, Cols 280 gsm

Age:	5-6	7-8	9-11
Height (cm):	116	128	140
Age:	12-13	14-15*	
Height (cm):	152	164	

*14-15 subject to VAT.

Cut Out

SS15 P248

SM425 SF Minni

Kids Slim Cuffed Joggers

60% cotton/40% polyester.*
Brushed back fleece. Ribbed elasticated waistband with flat lace mock drawcord.
Two side pockets. Rear patch pocket.
Ribbed cuffed leg ends. Tear out label.

Weight: 250 gsm

Age:	5-6	7-8
Height (cm):	116	128
Waist (to fit):	22	23
Age:	9-10	11-12
Height (cm):	140	152
Waist (to fit):	24.5	26

*Heather grey 75% cotton/20% polyester/5% viscose.

Sedex VEGAN

Tear Out

SF425 P250

SK425 P251

SS11B [634170]

FRUIT OF THE LOOM

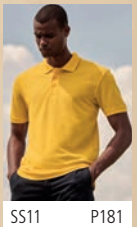

SS11 P181

SS86 P192

SS11B Fruit of the Loom

Kids Poly/Cotton Piqué Polo Shirt

65% polyester/35% cotton.
Ribbed collar and cuffs.
Taped back neck.
Two self colour button placket.
Reinforced shoulder seams.
Cut out label. 60°C wash.

Weight: White 170 gsm, Cols 180 gsm

Age:	3-4	5-6	7-8	9-11	12-13	14-15*
Height (cm):	104	116	128	140	152	164
Chest (to fit):	22/24	26/28	30	32	34	36

*14-15 subject to VAT.

WRAP

Cut Out

11344

SOL'S
the fair spirit

11342 P200

11338 P211

11344 SOL'S

Kids Summer II Cotton Piqué Polo Shirt

100% ringspun combed cotton.
Taped neck. Three self colour button placket.
Hemmed sleeves. Side vents. Twin needle sleeves and hem.
This item runs small in comparison to some other brands.
Please check sizing before decoration.

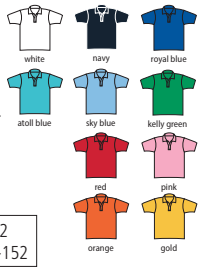

Weight: 170 gsm

Age:	4	6	8	10	12
Height (cm):	96-104	106-116	118-128	130-140	142-152

539B Russell Schoolgear

Kids Poly/Cotton Piqué Polo Shirt

65% polyester/35% cotton.
Ribbed collar and cuffs. Taped neck.
Two self colour button placket.
Reinforced shoulder seams. Twin needle hem.

Weight: White 210 gsm, Cols 215 gsm

Age:	1-2	3-4	5-6	7-8	9-10	11-12
Height (cm):	90	104	116	128	140	152
Chest (to fit):	20/22	22/25	25/28	28/30	30/32	32/34

539B

RUSSELL SCHOOLGEAR

539M P181

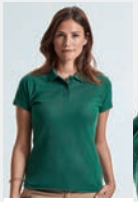

539F P193

GD40B [8800B]

GILDAN DryBlend

GD40 P209

GD40B Gildan

Kids DryBlend® Jersey Polo Shirt

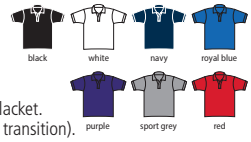

50% cotton/50% polyester.
Pre-shrunk. Moisture wicking properties.
Ribbed collar and cuffs. Two wood-tone button placket.
Twin needle hem. Tear out label (some colours in transition).

Weight: White 198 gsm, Cols 203 gsm

Age:	5-6	7-8	9-11	12-13
Chest (to fit):	28	30	32/34	34/36

Sedex

WRAP

Tear Out

AC004B

AWDis Academy

AC004 P183

NEW

AC004B AWDis Academy

Kids Piqué Polo Shirt

50% cotton/50% polyester.
Relaxed fit. 1x1 flat knit collar and cuffs. Taped neck. Two self colour button placket. Reinforced shoulder seams. Twin needle stitching. Name label at back neck.

Weight: 220 gsm

Age:	3-4	5-6	7-8	9-10	11-12	13
Height (cm):	102	114	126	138	150	156
Chest (to fit):	26	28	30	32	34	36

Sedex

WRAP

PETA-APPROVED VEGAN

K406 Kustom Kit

Kids Klassic Poly/Cotton Piqué Polo Shirt

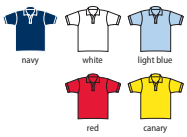

65% polyester/35% cotton.
1x1 ribbed flat knit collar and cuffs. Taped neck.
Three self colour button placket. Taped shoulder seams.
Half moon yoke. Side vents. Twin needle stitching.
Superwash® 60°C. Can be tumble dried.

Weight: 180 gsm

Age:	3-4	5-6	7-8	9-10	11-12	13-14*
Chest (to fit):	22	24	26	28	30	32/34

*13-14 subject to VAT.

Sedex

WRAP

SUPER WASH 60

SS45B Fruit of the Loom

Kids Long Sleeve Poly/Cotton Piqué Polo Shirt

65% polyester/35% cotton.
Easy care fabric. Ribbed collar and cuffs with elastane.
Taped neck. Two self colour button placket. Reinforced shoulder seams. Twin needle hem. Cut out label. 60°C wash.

Weight: White 170 gsm, Cols 180 gsm

Age:	3-4	5-6	7-8	9-11	12-13	14-15*
Height (cm):	104	116	128	140	152	164
Chest (to fit):	22/24	26/28	30	32	34	36

*14-15 subject to VAT.

WRAP

Cut Out

K406

KUSTOM KIT

K403 P182

K703 P192

SS45B [632010]

FRUIT OF THE LOOM

SS24 P215

JC040B

Just Cool®
AWDis

JC040 P457

JC045 P477

JC040B AWDis
Kids Cool Polo Shirt

100% polyester.
Neoteric™ textured fabric with inherent wickability. UPF 40+ UV protection.
Self fabric collar. Self fabric taped neck.
Two self colour button placket.
Hemmed sleeves.
Twin needle stitching.
Tear out label.

Weight: 140 gsm

Sedex ATA-APPROVED VEGAN Tear Out WRAP

Size:	XS	S	M	L	XL
Age:	3-4	5-6	7-8	9-11	12-13
Chest (to fit):	26	28	30	32	34

neoteric PERFORMANCE

LV372

FINDEN+HALES

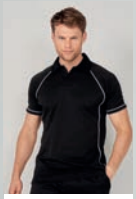

LV370 P461

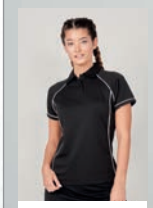

LV371 P477

NEW COLOURS

LV372 Finden & Hales
Kids Performance Piped Polo Shirt

100% polyester Coolplus® piqué.
Coolplus® modified polyester fibre draws moisture away from skin to keep cooler and dry. Self fabric collar. Two self colour button placket. Contrast piping to raglan sleeves, sides and cuffs. Side vents.
Twin needle hem. 60°C wash.

Weight: 200 gsm

Age:	5-6	7-8	9-10	11-12	13-14*
Height (cm):	110/116	122/128	134/140	146/152	164
Chest (to fit):	24/26	26/28	28/30	30/32	32/34

Coolplus® Sedex

*13-14 subject to VAT.

LV382 Finden & Hales
Kids Contrast Panel Piqué Polo Shirt

98% polyester/2% elastane micro piqué.
Moisture wicking finish. Ribbed collar and cuffs. Taped neck.
Two self colour button narrow placket. Contrast shoulder and sleeve panels. Twin needle hem. Tear out label.

Weight: 180 gsm

Tear Out

Age:	5-6	7-8	9-10	11-12	13
Height (cm):	110/116	122/128	134/140	146/152	164
Chest (to fit):	24/26	26/28	28/30	30/32	32/34

LV382

FINDEN+HALES

LV381 P461

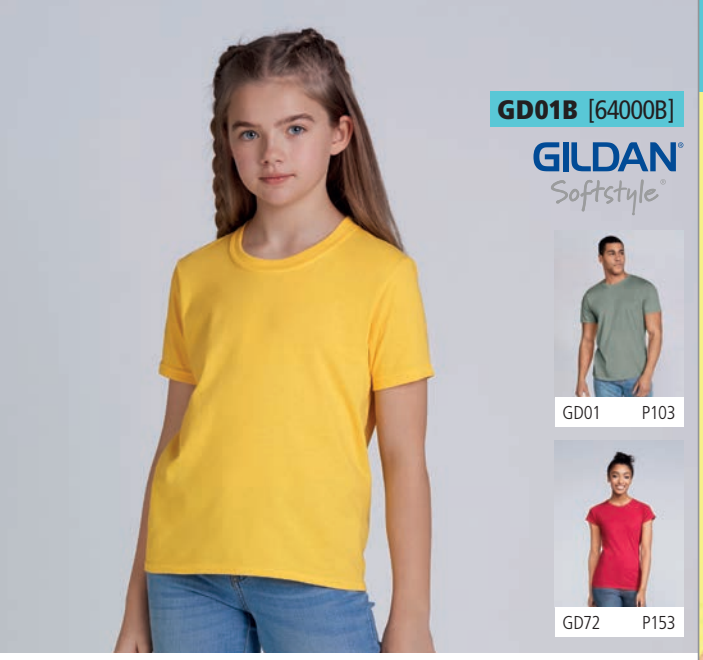

GD01B [64000B]

GILDAN Softstyle®

GD01 P103

GD72 P153

GD01B Gildan

Kids SoftStyle® Ringspun T-Shirt

100% ringspun cotton.*
Ribbed collar. Taped neck and shoulders. Side seams 3 to 6 years. Tubular body 7 to 14 years. Twin needle sleeves and hem. Tear out label.

Weight: White 144 gsm, Cols 153 gsm

Sedex

Age:	3-4	5-6	7-8	9-11	12-14**
Chest (to fit):	26	28	30	32	34

*Sport grey 90% ringspun cotton/10% polyester.
**12-14 subject to VAT.

WRAP

Tear Out

SS621B Fruit of the Loom

Kids Iconic 150 T-Shirt

100% ringspun combed cotton.*
Soft touch. Fashion fit. 1x1 ribbed collar. Taped neck. Tubular body. Twin needle sleeves and hem. Tear out label.

Weight: White 140 gsm, Cols 145-150 gsm

Age:	3-4	5-6	7-8
Height (cm):	104	116	128
Chest (to fit):	22/24	26/28	30
Age:	9-11	12-13	14-15▲
Height (cm):	140	152	164
Chest (to fit):	32	34	36

*Heather grey 97% cotton/3% polyester. **All other heathers 52% cotton/48% polyester.
▲14-15 subject to VAT.

WRAP

Tear Out

SS621B [610230]

FRUIT OF THE LOOM

SS621 P103

SS721B Online

SS721 P153

11970

SOL'S®
the fair spirit

11380 P104

01825 P152

11981 Online

11970 SOL'S

Kids Regent T-Shirt

100% ringspun semi-combed cotton.*
Ribbed collar.
Taped neck.
Side seams 2 to 4 years.
Tubular body 6 to 12 years.
Twin needle stitching.
This item runs small in comparison to some other brands. Please check sizing before decoration.

Weight: 150 gsm

Age:	2	4	6	8	10	12
Height (cm):	86-94	96-104	106-116	118-128	130-140	142-152

*Grey marl 85% cotton/15% viscose.
**Ash 98% cotton/2% viscose.

SS12B [610190]

SS12 P105

SS712 P152

SS12B Fruit of the Loom
Kids Original T-Shirt

100% cotton.*
Ribbed collar.
Taped neck.
Tubular body.
Twin needle stitching.
Cut out label.

Weight: White 140 gsm, Cols 145 gsm

Age:	3-4	5-6	7-8
Height (cm):	104	116	128
Chest (to fit):	22/24	26/28	30
Age:	9-11	12-13	14-15**
Height (cm):	140	152	164
Chest (to fit):	32	34	36

*Heather grey 97% cotton/3% polyester.
**14-15 subject to VAT.

Cut Out

NX3310

NX3600 P106

NX3900 P154

NX3310 Next Level
Kids Crew Neck T-Shirt

100% ringspun combed cotton.*
1x1 baby ribbed collar.
Taped neck and shoulders.
Side seams.
Twin needle sleeves and hem.
Tear out label.

Weight: 145 gsm

Size:	XS	S	M	L	XL
Age:	4-5	6-7	8	10-12	14-16**

*Heather grey 90% ringspun combed cotton/10% polyester.
**14-16 subject to VAT.

Tear Out

CV3001Y Bella+Canvas
Youths Crew Neck T-Shirt

100% airlume combed ringspun cotton.
Retail fit. Single jersey. Ribbed collar.
Shoulder to shoulder taping. Side seams.
Twin needle stitching. Tear out label.

Weight: 145 gsm

Size:	S	M	L	XL
Age:	6-8	8-10	10-12	12-14*

*12-14 subject to VAT.

Tear Out

CV3001Y

CV3001 P107

BL6004 P154

01183

SOL'S
the fair spirit

10553 P122

02758 Online

01183 SOL'S

Kids Regent Fit T-Shirt

100% ringspun semi-combed cotton.*
Elastane ribbed collar. Taped neck. Twin needle stitching. Unbranded size label at neckline.
This item runs small in comparison to some other brands. Please check sizing before decoration.

Weight: 150 gsm

Age:	2	4	6
Height (cm):	86-94	96-104	106-116
Age:	8	10	12
Height (cm):	118-128	130-140	142-152

No Label

*Grey marl 85% cotton/15% viscose.
**Charcoal marl and heathers 60% cotton/40% polyester.

SM121 SF Minni

Kids Feel Good Stretch T-Shirt

96% cotton/4% elastane single jersey.
Stretch fabric for a modern fit. Soft feel.
Enzyme washed. Taped neck. Soft stretchy ribbed collar.
Longer length. Twin needle sleeves and hem.
Tear out label.

Weight: 165 gsm

Age:	3-4	5-6	7-8	9-10	11-12
Height (cm):	104	116	128	140	152
Chest (to fit):	22	24	26	28	30.5

PETA-APPROVED VEGAN

Sedex

Tear Out

SM121

SKINNY SF MINNI

SF121 P123

SK121 P155

SS6B [610330]

FRUIT OF THE LOOM

SS6 P109

SS77 P155

SS77B Online

SS6B Fruit of the Loom

Kids Value T-Shirt

100% cotton.*
Cotton/Lycra® ribbed collar.
Taped neck.
Tubular knit for shape retention.
Ages 1-2 and 2-3 have side seams.
Twin needle stitching.
Cut out label.

Weight: White 160 gsm, Cols 165 gsm

Age:	1-2▲	2-3▲	3-4	5-6
Height (cm):	92	98	104	116
Chest (to fit):	18/20	20/22	22/24	26/28
Age:	7-8	9-11	12-13	14-15■
Height (cm):	128	140	152	164
Chest (to fit):	30	32	34	36

*Heather grey 97% cotton/3% polyester.
**All other heathers 50% cotton/50% polyester.
▲Available in age 1-2 and 2-3.
■14-15 subject to VAT.

WRAP

Cut Out

GD05B [5000B]

GILDAN® Heavy Cotton™

GD05 P115

GD95 P156

GD05P Online

GD05B Gildan
Kids Heavy Cotton™ T-Shirt

100% cotton.*
Ribbed collar.
Taped neck and shoulders.
Tubular body.
Twin needle sleeves and hem.
Tear out label.

Weight: White 170 gsm, Cols 180 gsm

Age:	3-4	5-6	7-8
Chest (to fit):	30	32	34
Age:	9-11	12-13	
Chest (to fit):	36	38	

*Ash 99% cotton/1% polyester.
**Sport grey 90% cotton/10% polyester.
▲Graphite heather 50% cotton/50% polyester.

Tear Out

WRAP

Sedex

180B

RUSSELL SCHOOLGEAR

180M P116

180B Russell Schoolgear
Kids Classic Ringspun T-Shirt

100% ringspun cotton.
Shoulder to shoulder taping.
Front cover seaming on collar. Tubular body.
Twin needle sleeves and hem.

Weight: White 175 gsm, Cols 180 gsm

Age:	1-2	3-4	5-6	7-8	9-10	11-12
Height (cm):	90	104	116	128	140	152
Chest (to fit):	20/22	22/25	25/28	28/30	30/32	32/34

WRAP

11770 SOL'S
Kids Imperial Heavy T-Shirt

100% ringspun semi-combed cotton.*
Ribbed collar. Taped neck. Side seams 2 to 6 years.
Tubular body 8 to 12 years. Twin needle stitching.
This item runs small in comparison to some other brands. Please check sizing before decoration.

Weight: 190 gsm

Age:	2	4	6
Height (cm):	86-94	96-104	106-116
Age:	8	10	12
Height (cm):	118-128	130-140	142-152

*Heather grey 85% cotton/15% viscose.

11770

SOL'S the fair spirit

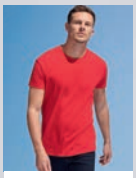

11500 P117

11502 P157

SS21B [610070]

FRUIT OF THE LOOM

SS21 P143

SS21B Fruit of the Loom
Kids Long Sleeve Value T-Shirt

100% cotton.*
Cotton/Lycra® ribbed collar and cuffs. Taped neck.
Tubular knit. Twin needle hem. Cut out label.

Weight: White 160 gsm, Cols 165 gsm

Cut Out

Age:	3-4	5-6	7-8	9-11	12-13	14-15▲
Height (cm):	104	116	128	140	152	164
Chest (to fit):	22/24	26/28	30	32	34	36

*Heather grey 97% cotton/3% polyester. **Dark heather 50% cotton/50% polyester.
▲14-15 subject to VAT.

WRAP

01400 SOL'S
Kids Miles Striped T-Shirt

100% ringspun combed cotton.*
Self fabric neckline. Taped neck. Twin needle sleeves. Unbranded size label at neckline.
This item runs small in comparison to some other brands.
Please check sizing before decoration.

No Label

Weight: 150 gsm

Age:	4	6	8	10	12	14**
Height (cm):	96-104	106-116	118-128	130-140	142-152	154-164

*Ash/lemon 98% cotton/2% viscose. **14 subject to VAT.

01400

SOL'S the fair spirit

01398 P141

01399 P165

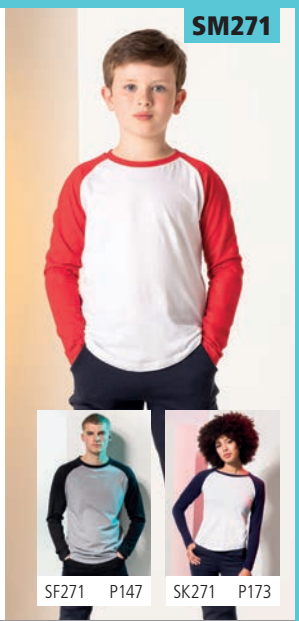

SM271

SM271 SF Minni
Kids Long Sleeve Baseball T-Shirt

100% cotton.*
Single jersey. Contrast ribbed collar.
Taped back neck. Contrast raglan sleeves.
Longer length. Twin needle curved hem.
Tear out label.

Weight: 140 gsm

Age:	5-6	7-8	9-10	11-12
Height (cm):	116	128	140	152
Chest (to fit):	24	26	28	30.5

*Heather grey 85% cotton/15% viscose.

Tear Out

Sedex

ATA-APPROVED VEGAN

SF271 P147

SK271 P173

FR109

FR109 Front Row
Kids Classic Rugby Shirt

100% cotton single jersey.
Traditional woven rugby collar with cotton webbing.
Elastane ribbed cuffs.
Side vents.
Twin needle hem.
For leisure use only.

Weight: 270 gsm

Age:	5-6	7-8	9-10	11-13
Height (cm):	116	128	140	158
Chest (to fit):	24/26	26/28	28/30	30/32

WRAP

FR100 P254

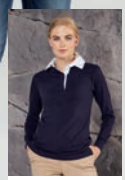

FR101 P254

SM202

SM202 SF Minni
Kids Striped T-Shirt

100% cotton.
Single jersey. Regular fit.
Stretch ribbed collar.
Taped neck. Twin needle stitching.
Tear out label.

Weight: 160 gsm

Age:	5-6	7-8	9-10	11-12
Height (cm):	116	128	140	152
Chest (to fit):	24	26	28	30.5

white/oxford navy

Tear Out

Sedex

ATA-APPROVED VEGAN

SF202 P141

SM106

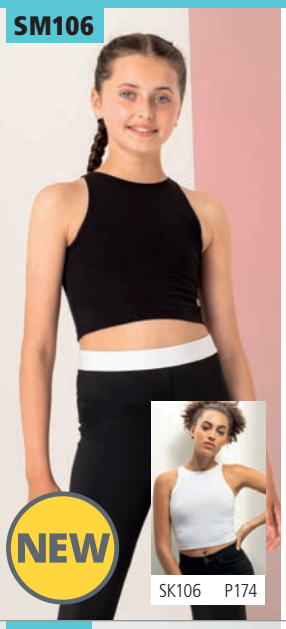

SK106 P174

SM106 SF Minni
Kids Cropped Top

93% cotton/7% elastane.
Racer front and back neckline.
Cropped length.
Twin needle stitching.
Tear out label.

Weight: 190 gsm

Age:	5-6	7-8	9-10	11-12
Height (cm):	116	128	140	152
Chest (to fit):	24	26	28	30.5

black

Tear Out

Sedex

VEGAN

TL697

TL696 P481

TL697 Tombo
Kids Seamless Crop Top

60% nylon/32% polyester/8% elastane.*
Racer back style. Self fabric bound neckline, armholes and racer back. Self fabric mesh used for front straps, V insert and back panel. Removable padded cups (age 11-13 only). Ribbed hem.

Weight: 265 gsm

Age:	5-6	7-8
Height (cm):	116	128
Chest (to fit):	24/26	26/28
Age:	9-10	11-13
Height (cm):	140	158
Chest (to fit):	28/30	30/32

*Black 92% nylon/8% elastane.

black* purple marl grey marl

WRAP

SM236

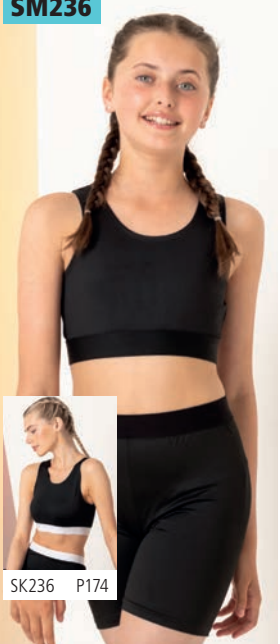

SK236 P174

SM236 SF Minni
Kids Fashion Crop Top

88% polyester/12% elastane.
Single jersey.
Jacquard elasticated band.
Twin needle stitching.
White area suitable for sublimation printing. Tear out label.

Weight: 300 gsm

Age:	5-6	7-8	9-10	11-12
Height (cm):	116	128	140	152
Chest (to fit):	24	26	28	30.5

black/black black/white white/white

Tear Out

Sedex

VEGAN

JC007B

JC007 P463

JC015 P478

JC007B AWDis
Kids Cool Vest

100% polyester.
Neoteric™ textured fabric with inherent wickability. UPF 40+ UV protection. Self fabric bound neckline and armholes. Name label. Tear out label.

jet black arctic white royal blue sapphire blue purple
electric green fire red hot pink electric orange sun yellow

Weight: 140 gsm

Size:	XS	S	M	L	XL
Age:	3-4	5-6	7-8	9-11	12-13
Chest (to fit):	26	28	30	32	34

Tear Out

WRAP

Sedex

VEGAN

neoteric

SM123 SF Minni
Kids Feel Good Stretch Vest

96% cotton/4% elastane.
Single jersey. Enzyme washed. Self fabric bound neckline and armholes.
Side seams. Longer length. Twin needle hem. Tear out label.

black white

Weight: 165 gsm

Age:	5-6	7-8	9-10	11-12
Height (cm):	116	128	140	152
Chest (to fit):	24	26	28	30.5

Tear Out

Sedex

VEGAN

SM123

SK123 P175

SF123 Online

SM241

SK241 P479

SM241 SF Minni

Kids Fashion Workout Vest

black neon pink

90% polyester/10% elastane.
Single jersey. Scoop neckline. Strappy back.
Drop armholes and hem. Flatlock stitching. Tear out label.

Weight: 150 gsm

Tear Out

VEGAN

Age:	5-6	7-8	9-10	11-12
Height (cm):	116	128	140	152
Chest (to fit):	24	26	28	30.5

SM126 SF Minni

Kids Feel Good Stretch Spaghetti Vest

black

96% polyester/4% elastane.
Single jersey. Enzyme washed. Bound neckline and armholes.
Adjustable spaghetti straps. Side seams. Twin needle hem. Tear out label.

Weight: 165 gsm

Tear Out Sedex

VEGAN

Age:	5-6	7-8	9-10	11-12
Height (cm):	116	128	140	152
Chest (to fit):	24	26	28	30.5

SM126

SK126 P174

Just Cool®

AWDis

JC001B
AWDIS KIDS
COOL T-SHIRT
SAPPHIRE BLUE
P638

neoteric PERFORMANCE

JC080B
AWDIS KIDS
COOL SHORTS
FRENCH NAVY
P640

JC001B

Just Cool® AWDis

JC001 P451

JC005 P474

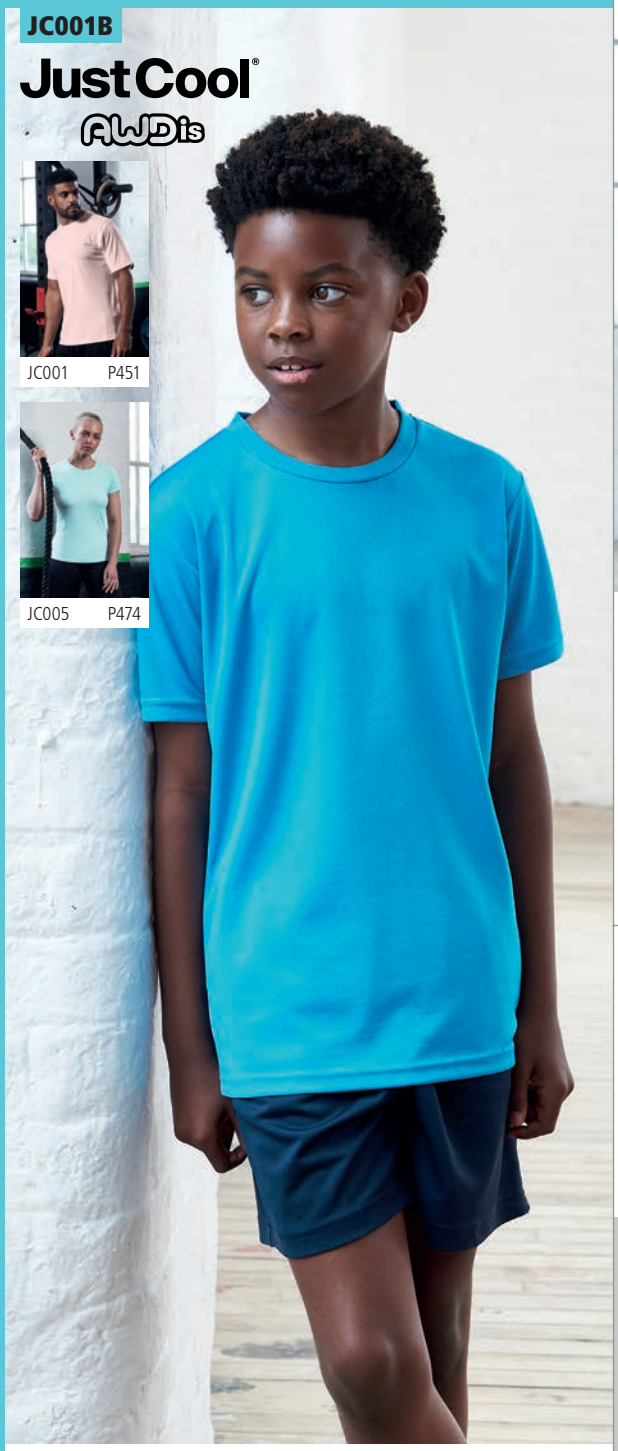

JC001B AWDis
Kids Cool T-Shirt

100% polyester.
Relaxed fit. Neoteric™ textured fabric with inherent wickability.
UPF 40+ UV protection.
Self fabric collar. Taped neck.
Twin needle stitching.
Tear out label.

Weight: 140 gsm

Size:	XS	S	M
Age:	3-4	5-6	7-8
Chest (to fit):	26	28	30
Size:	L	XL	
Age:	9-11	12-13	
Chest (to fit):	32	34	

Tear Out

Sedex

VEGAN

neoteric PERFORMANCE

JC020B

Just Cool® AWDis

JC020 P453

JC025 P474

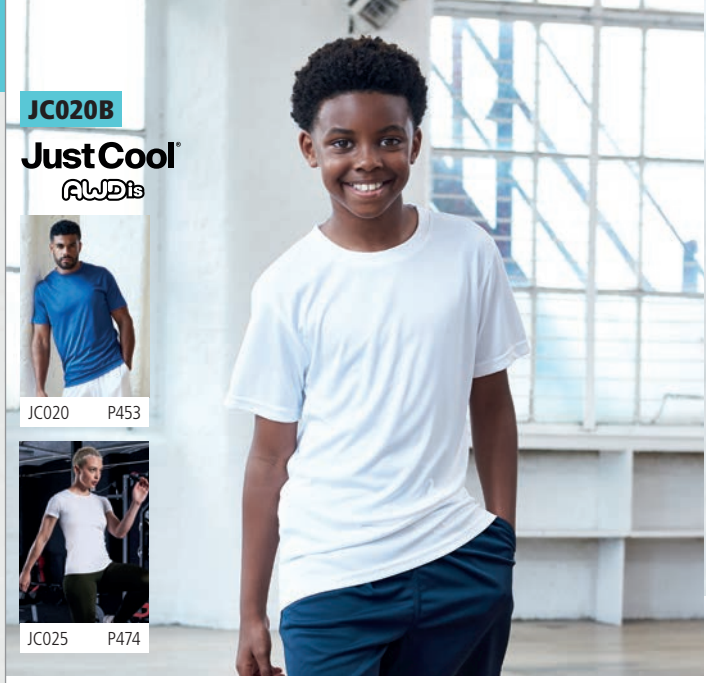

JC020B AWDis
Kids Cool Smooth T-Shirt

100% polyester.
Relaxed fit.
Neoteric™ smooth fabric with inherent wickability and quick drying properties. UPF 30+ UV protection.
Self fabric collar. Taped neck.
Twin needle stitching. Tear out label.

Weight: 135 gsm

Tear Out

Sedex

VEGAN

neoteric smooth

Size:	XS	S	M	L	XL
Age:	3-4	5-6	7-8	9-11	12-13
Chest (to fit):	26	28	30	32	34

PA4008 Proact
Kids Surf T-Shirt

92% polyester/8% elastane.
Quick drying stretch fabric. 40+ UV protection.
Self fabric high neck. Raglan sleeves. Elasticated tab on inside front hem to insert shorts drawcord and hold the t-shirt down. Contrast flatlock stitching. Twin needle cuffs and hem.

Weight: 160 gsm

Age:	6-8	8-10	10-12	12-14*

*12-14 subject to VAT.

PA4008

PROACT®

PA4007 P454

JC003B

Just Cool AWDis

JC003 P456

JC003B AWDis

Kids Cool Contrast T-Shirt

100% polyester.
Neoteric™ textured fabric with inherent wickability.
UPF 40+ UV protection.
Self fabric collar.
Self fabric taped neck.
Raglan sleeves.
Contrast inserts on front and back sleeves.
Twin needle stitching.
Tear out label.

Tear Out

Weight: 140 gsm

Size:	XS	S	M	L	XL
Age:	3-4	5-6	7-8	9-11	12-13
Chest (to fit):	26	28	30	32	34

JC040B

Just Cool AWDis

JC040 P457

JC045 P477

JC040B AWDis

Kids Cool Polo Shirt

100% polyester.
Neoteric™ textured fabric with inherent wickability. UPF 40+ UV protection.
Self fabric collar. Self fabric taped neck.
Two self colour button placket.
Hemmed sleeves.
Twin needle stitching.
Tear out label.

Tear Out

Weight: 140 gsm

Size:	XS	S	M	L	XL
Age:	3-4	5-6	7-8	9-11	12-13
Chest (to fit):	26	28	30	32	34

LV242 Finden & Hales

Kids Performance Team T-Shirt

100% polyester.
Wicking fabric keeps you dry and comfortable. Birds eye knit. Raglan sleeves.
Contrast piping and panelling on underarms and sides. Twin needle hem.

Weight: 140 gsm

Age:	5-6	7-8	9-10	11-12	13-14*
Height (cm):	110/116	122/128	134/140	146/152	164
Chest (to fit):	24/26	26/28	28/30	30/32	32/34

*13-14 subject to VAT.

LV242

FINDEN+HALES

LV240 P456

LV372 Finden & Hales

Kids Performance Piped Polo Shirt

100% polyester Coolplus® piqué.
Coolplus® modified polyester fibre draws moisture away from skin to keep cooler and dry. Self fabric collar. Two self colour button placket. Contrast piping to raglan sleeves, sides and cuffs. Side vents. Twin needle hem. 60°C wash.

Weight: 200 gsm

Age:	5-6	7-8	9-10	11-12	13-14*
Height (cm):	110/116	122/128	134/140	146/152	164
Chest (to fit):	24/26	26/28	28/30	30/32	32/34

*13-14 subject to VAT.

LV372

FINDEN+HALES

LV370 P461

LV371 P477

NEW COLOURS

JC080B

JC080 P491

JC080B AWDis
Kids Cool Shorts

100% polyester.
Neoteric™ textured fabric with inherent wickability. UPF 40+ UV protection.
Elasticated waistband. Micro mesh lining.
Inner coin pocket. Two side pockets.
Tear out label.

Weight: 140 gsm

Age:	3-4	5-6	7-8
Waist (to fit):	17	18	20
Age:	9-11	12-13	
Waist (to fit):	22	23	

Tear Out

VEGAN

Sedex

TL809B

TL800 P491

TL809B Tombo
Kids Active Track Shorts

100% polyester microfibre.
Unbranded, size tab only in waist.
Elasticated waistband with inner drawcord.
Mesh lining inner shorts.
Two side pockets.

Age:	5-6	7-8	9-10	11-13
Height (cm):	116	128	140	158
Waist (to fit):	22	23	24	26

No Label

Sedex

TL309

NEW

TL301 P498

TL309 Tombo
Kids Seamless Shorts

60% nylon/32% polyester/8% elastane.
Fitted style with high-stretch fabric.
Melange effect. Seamless knit.
High waisted with grown on elasticated waistband. Blind stitched hems.
Tear out label.

Weight: 265 gsm

Age:	5-6	7-8	9-10	11-13
Height (cm):	116	128	140	158
Waist (to fit):	22	23	24	26

Tear Out

SM69

SK69 P252

SM69 SF Minni
Kids Retro Shorts

100% cotton.
Elasticated waistband with chunky flat lace mock drawcord.
Contrast white binding - black/black is self colour.
Tear out label.

Weight: 220 gsm

Age:	5-6	7-8	9-10	11-12
Height (cm):	116	128	140	152
Waist (to fit):	22	23	24.5	26

Tear Out

Sedex

VEGAN

SM427

SK427 P252

SM427 SF Minni
Kids Fashion Cycling Shorts

88% polyester/12% elastane.
Single jersey.
Brushed back soft jacquard waistband.
Tear out label.

Weight: 300 gsm

Age:	5-6	7-8	9-10	11-12
Height (cm):	116	128	140	152
Waist (to fit):	22	23	24.5	26

Tear Out

VEGAN

SM62

SM62 SF Minni
Girls Shorts

96% cotton/4% elastane.
Single jersey.
Wide elasticated waistband with mock drawcord.

Weight: 220 gsm

Age:	5-6	7-8	9-10	11-12
Height (cm):	116	128	140	152
Waist (to fit):	22	23	24.5	26

Sedex

VEGAN

TL300 P495

TOMBO

TL320 Tombo

Kids Seamless Fade Out Leggings

60% nylon/32% polyester/8% elastane.
Fitted high-stretch leggings.
Melange fabric with ombré fade out effect. Seamless knit. Grown on elasticated waistband. Blind stitched hems. Tear out label.

Weight: 250 gsm

Age:	5-6	7-8	9-10	11-13
Height (cm):	116	128	140	158
Waist (to fit):	22	23	24	26

purple/ light grey marl | dark grey/ light grey marl

Tear Out

WRAP

JustCool AWDis

JC087B AWDis

Girls Cool Athletic Pants

87% polyester/13% elastane.
CoolFit™ matt finish performance fabric with superior wicking properties.
UPF 40+ UV protection. Elasticated smooth waistband. Flatlock stitched seams. Tear out label.

Weight: 280 gsm

Age:	3-4	5-6	7-8	
Waist (to fit):	19	20	22	
Age:	9-11	12-13		
Waist (to fit):	24	25		

jet black | french navy

Tear Out

PETA-APPROVED VEGAN

COOLFIT

JC087 P495

SK64 P251

SF MINNI

SM64 SF Minni

Kids Leggings

96% cotton/4% elastane.
Single jersey. Elasticated waistband.
Shaped to fit. Twin needle stitching.
Tear out label.

Weight: 190 gsm

Age:	3-4	5-6	7-8
Height (cm):	104	116	128
Waist (to fit):	21	22	23
Age:	9-10	11-12	
Height (cm):	140	152	
Waist (to fit):	24.5	26	

black

Tear Out

Sedex

PETA-APPROVED VEGAN

TOMBO

TL673 Tombo

Kids Panelled Leggings

87% polyester/13% elastane.
Opaque stretch fabric.
Deep elasticated waistband with inner pocket.
Mesh panels on thighs, front and back.
Laser cut panels on lower legs.

Weight: 280 gsm

Age:	5-6	7-8	9-10	11-13
Height (cm):	116	128	140	158
Waist (to fit):	22	23	24	26

black

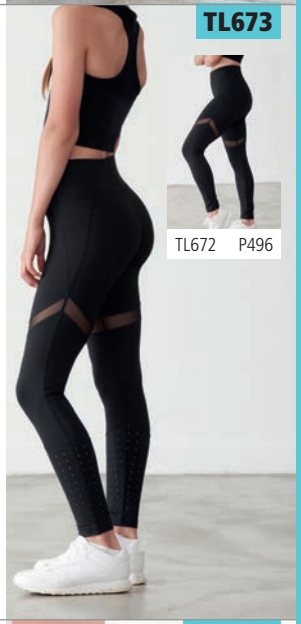

TL672 P496

SR261F P497

SPIRO

SR261B Spiro

Junior Skort

100% polyester skirt. 95% cotton/5% elastane pants.
Integral sports pants.
Quick drying, lightweight and breathable.
Flatlock stitched side seams.
Flat elasticated waistband.
Hem vent.

Weight: 210 gsm

Age:	5-6	7-8	9-10	11-12
Waist (to fit):	22	24	26	28

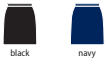

black | navy

SF MINNI

SM426 SF Minni

Kids Fashion Leggings

88% polyester/12% elastane.
Single jersey.
Brushed back soft jacquard waistband.
Waistband suitable for sublimation printing. Tear out label.

Weight: 300 gsm

Age:	5-6	7-8	9-10	11-12
Height (cm):	116	128	140	152
Waist (to fit):	22	23	24.5	26

black/white

Tear Out

PETA-APPROVED VEGAN

SK426 P251

LV873

FINDEN+HALES

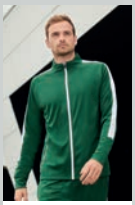

LV871 P487

LV873 Finden & Hales
Kids Knitted Tracksuit Top

100% polyester interlock.
Funnel neck. Full length contrast zip.
Contrast outer sleeve panels. Two front zip pockets.
Semi-automatic lock zip sliders on all zips.
1x1 ribbed cuffs.

Weight: 250 gsm

Age:	5-6	7-8	9-10	11-12	13
Height (cm):	110/116	122/128	134/140	146/152	164
Chest (to fit):	24/26	26/28	28/30	30/32	32/34

LV875

FINDEN+HALES

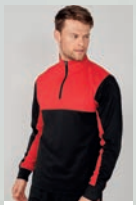

LV874 P487

NEW

LV875 Finden & Hales
Kids 1/4 Zip Tracksuit Top

100% polyester interlock.
Contrast nylon zip. Contrast upper chest and underarm panels.
Two front zip pockets. Semi-automatic lock zip sliders on all zips.
1x1 ribbed cuffs. Open hem. Tear out label.

Weight: 250 gsm

Age:	5-6	7-8	9-10	11-12	13
Height (cm):	110/116	122/128	134/140	146/152	164
Chest (to fit):	24/26	26/28	28/30	30/32	32/34

Tear Out

LV883

FINDEN+HALES

LV881 P487

LV883 Finden & Hales
Kids Knitted Tracksuit Pants

100% polyester interlock.
Slim leg. Elasticated waistband.
Two side zip pockets. Contrast side panels.
Ankle zips with zip guard and semi-automatic lock zip sliders.

Weight: 250 gsm

Age:	5-6	7-8	9-10	11-12	13
Height (cm):	110/116	122/128	134/140	146/152	164
Waist (to fit):	22	23	24.5	26	27.5

TL582 Tombo
Kids Slim Leg Training Pants

100% polyester piqué.
Slim fit. Elasticated waistband. Two side zip pockets.
Open leg ends with zips. Tear out label.

Weight: 220 gsm

Age:	5-6	7-8	9-10	11-13
Height (cm):	116	128	140	158
Waist (to fit):	22	23	24	26

Tear Out

TL582

TOMBO

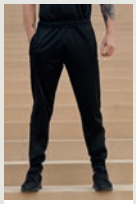

TL580 P488

TL581 P497

SOL'S
the fair spirit

01719 SOL'S
Kids Classico Contrast T-Shirt

100% polyester.
Breathable polyester mesh. V neckline with contrast trim. Forward shoulder seams. Contrast mesh side panels.
Twin needle stitching. This item runs small in comparison to some other brands.
Please check sizing before decoration.

Weight: 150 gsm

Age:	6	8
Height (cm):	106-116	118-128
Age:	10	12
Height (cm):	130-140	142-152

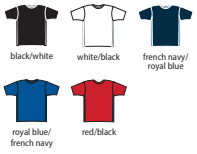

SOL'S
the fair spirit

01720 SOL'S
Kids Olimpico Shorts

100% polyester.
Breathable polyester mesh.
Elasticated waistband with contrast drawcord. Contrast mesh side panels.
Twin needle stitching.
This item runs small in comparison to some other brands. Please check sizing before decoration.

Weight: 150 gsm

Age:	6	8
Height (cm):	106-116	118-128
Age:	10	12
Height (cm):	130-140	142-152

SOL'S
the fair spirit

01222 SOL'S
Kids San Siro 2 Shorts

100% polyester.
Elasticated waistband with drawcord.
Reinforced seams.
Suitable for sublimation printing.
This item runs small in comparison to some other brands. Please check sizing before decoration.

Weight: 140 gsm

Age:	6	8
Height (cm):	106-116	118-128
Age:	10	12
Height (cm):	130-140	142-152

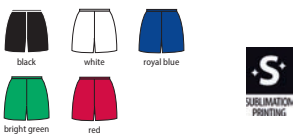

SUBLIMATION PRINTING

SOL'S
the fair spirit

01638 P500

01639 SOL'S
Kids Maracana 2 Contrast T-Shirt

100% polyester.
Self fabric collar with contrast piping. Raglan sleeves. Contrast mesh inserts on sides and sleeves. Longer back panel. Twin needle stitching. Suitable for sublimation printing. This item runs small in comparison to some other brands. Please check sizing before decoration.

Weight: 140 gsm

Age:	6	8	10	12
Height (cm):	106-116	118-128	130-140	142-152

SUBLIMATION PRINTING

90209 SOL'S
Kids Azteca Goalkeeper Shirt

100% polyester interlock.
Self fabric collar with contrast piping. Raglan sleeves. Contrast mesh inserts on sides and sleeves. Padded elbows and lower sleeves. Longer back panel. Ribbed cuffs. Printed neck label. Logo on right shoulder and sleeves/no logo (some colours in transition). Suitable for sublimation printing. This item runs small in comparison to some other brands. Please check sizing before decoration.

Weight: 140 gsm

Age:	6-8	10-12
Height (cm):	106-128	130-152

SUBLIMATION PRINTING

SOL'S
the fair spirit

90208 P500

CN360B

CN360 P464

CN360B Canterbury

Kids ThermoReg Long Sleeve Base Layer

95% polyester/5% spandex.
ThermoReg moisture wicking fabric keeps you cool, dry and comfortable.
Designed to be worn next to the skin.
Self fabric neckline. Forward shoulder seams. Underarm ventilation gusset.
Offset side seams. Twin needle sleeves and hem. Performance seams. Branding on centre chest and right sleeve.

Weight: 220 gsm

Size:	S	M	L
Age:	6-8	10-12	14*

*14 subject to VAT.

THERMOREG

CN302B Canterbury

Kids Evader Jersey

100% polyester.
Vapodri wicking technology.
Pro athletic fit. Contrast loop elasticated collar. Contrast shoulders, sleeves and lower body inserts. Branding on right chest and left hem.

Weight: 250 gsm

Age:	6	8	10
Chest (to fit):	23/24	25/26	27/29
Age:	12	14*	
Chest (to fit):	30/32	32/34	

*14 subject to VAT.

VAPODRI

CN302B

CN302 P502

90210

90210 SOL'S

Anfield Bib

100% polyester mesh.
Self fabric bound neckline and armholes.
Twin needle hem.

Weight: 80 gsm

Size:	XS	M	XL

CN303B Canterbury

Kids Evader Hooped Jersey

100% polyester.
Vapodri wicking technology.
Pro athletic fit. Sublimated hoop detail on front. Solid colour shoulders, sleeves, back and lower body inserts. Branding on right chest and left hem.

Weight: 250 gsm

Age:	6	8	10
Chest (to fit):	23/24	25/26	27/29
Age:	12	14*	
Chest (to fit):	30/32	32/34	

*14 subject to VAT.

VAPODRI

CN303B

CN303 P502

10604

10604 SOL'S

Soccer Socks

80% polyester/15% cotton/5% spandex.
Knee length with ribbed opening.
Branding on top of foot.

Size:	XS/S	S/M	M/L
Childrens size (fits):	12 - 2.5	3.5 - 6	
Adult size (fits):			6.5 -10

CN231B Canterbury

Kids Club Hoodie

55% cotton/45% polyester.
Drop shoulder style. Jersey lined hood.
Forward facing shoulder seams.
Front pouch pocket. Ribbed cuffs and hem.
Branding on lower right sleeve

Weight: 300 gsm

Age:	6	8	10
Chest (to fit):	23/24	25/26	27/29
Age:	12	14*	
Chest (to fit):	30/32	32/34	

*14 subject to VAT.

CN231B

CN231 P504

CN310B

CN310 P502

CN310B Canterbury
Kids Professional Shorts

100% polyester twill.
Elasticated waistband with drawcord.
Sewn in front crease.
Reinforced stitching.
Two side pockets reinforced with double bar tacks.
Branding on right hem.

Weight: 230 gsm

Age:	6	8	10
Waist (to fit):	22/23	23/24	24/26
Age:	12	14*	
Waist (to fit):	26/28	28/29	

*14 subject to VAT.

CN217B

CN217 P505

CN217B Canterbury
Kids Club Contact Top

Micro-diamond ripstop polyester.
Lightweight mesh lining.
Vaposhield shower resistant finish.
Stretch ribbed collar with V detail.
Forward facing shoulder seams.
Offset side seams. Elasticated cuffs.
Folded elasticated hem. Branding on right chest and lower left hem.

Age:	6	8	10
Chest (to fit):	23/24	25/26	27/29
Age:	12	14*	
Chest (to fit):	30/32	32/34	

*14 subject to VAT.

SR VAPOSHIELD

CN268B

CN268 P505

CN268B Canterbury
Kids Club Rain Jacket

Micro-diamond ripstop polyester.
Lightweight mesh lining.
Vaposhield shower resistant finish.
Concealed hood. Full length zip with chin guard and inner zip guard. Forward facing shoulder seams. Two front zip pockets. Elasticated cuffs. Drawcord hem. Branding on right chest and lower left hem.

Age:	6	8	10
Chest (to fit):	23/24	25/26	27/29
Age:	12	14*	
Chest (to fit):	30/32	32/34	

*14 subject to VAT.

SR VAPOSHIELD

CN251B

CN251 P490

CN251B Canterbury
Kids Cuffed Stadium Pants

100% polyester.
Polyester/cotton 3/4 lining with nylon lower leg lining.
Elasticated waistband with inner drawcord. Two side zip pockets.
Full length leg side zips. Elasticated cuffed leg ends. Branding on right thigh.

Age:	6	8	10	12	14*
Waist (to fit):	22/23	23/24	24/26	26/28	28/29

*14 subject to VAT.

CN250B Canterbury
Kids Open Hem Stadium Pants

100% polyester.
Polyester/cotton 3/4 lining with nylon lower leg lining.
Elasticated waistband with inner drawcord. Two side zip pockets.
Full length leg side zips. Open leg ends with tab adjusters. Branding on right leg.

Age:	6	8	10	12	14*
Waist (to fit):	22/23	23/24	24/26	26/28	28/29

*14 subject to VAT.

CN250B

CN250 P490

CN250F P497

RG258 [TRF515]

JUNIOR REGATTA PROFESSIONAL

RG258 Regatta
Kids Brigade II Micro Fleece Jacket

100% polyester 170 series Layerlite® micro fleece.
Quick drying with wicking performance.
Full length zip with chin guard.
Two front pockets. Open cuffs and hem.

Weight: 170 gsm

Age:	2	3-4	5-6	7-8
Chest (to fit):	-	-	-	-
Height (cm):	98	104	116	128
Age:	9-10	11-12	-	-
Chest (to fit):	-	-	32	34
Height (cm):	140	152	158	164

LAYERLITE FLEECE

RS33B

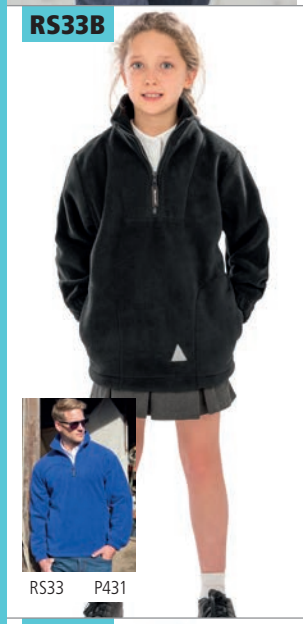

RS33 P431

Result

Cut Out

RS33B Result
Kids/Youths Zip Neck Polartherm™ Fleece

100% polyester.
Pill resistant. Unlined. Elasticated cuffs.
Two front pockets. Reflective triangle front and back. Adjustable drawcord hem - EN14682 compliant. Cut out label.

Weight: 330 gsm

Age:	3-4	4-6	6-8
Height (cm):	104	116	128
Chest (to fit):	21/22	22/24	24/26
Age:	8-10	10-12	12-14*
Height (cm):	140	152	164
Chest (to fit):	26/29	29/31	31/34

*12-14 subject to VAT.

RS37B

RS37 P436

Result

RS37B Result
Kids/Youths Polartherm™ Fleece Bodywarmer

100% polyester.
Pill resistant. Unlined. Full length zip.
Two front zip pockets. Reflective safety triangle front and back. Cut out label.

Weight: 330 gsm

Age:	3-4	4-6	6-8
Height (cm):	104	116	128
Chest (to fit):	21/22	22/24	24/26
Age:	8-10	10-12	12-14*
Height (cm):	140	152	164
Chest (to fit):	26/29	29/31	31/34

*12-14 subject to VAT.

Cut Out

Result COLOUR

870B

RUSSELL SCHOOLGEAR

870M P426

870F P433

870B Russell Schoolgear
Kids Outdoor Fleece Jacket

100% polyester.
Anti-pill, dense compact pile fleece. Unlined.
Panel design with cover stitching detail.
Collar high full length zip. Two front zip pockets.
Hemmed cuffs. Open hem style.

Weight: 320 gsm

Age:	3-4	5-6	7-8	9-10	11-12
Height (cm):	104	116	128	140	152
Chest (to fit):	22/25	25/28	28/30	30/32	32/34

RS36B

RS36B Result
Kids/Youths Polartherm™ Fleece Jacket

100% polyester.
Pill resistant. Unlined. Collar high full length zip.
Two large front pockets. Elasticated cuffs.
Reflective triangle front and back.
Adjustable drawcord at hem - EN14682 compliant.
Cut out label.

Weight: 330 gsm

Age:	3-4	4-6	6-8	8-10	10-12	12-14*
Height (cm):	104	116	128	140	152	164
Chest (to fit):	21/22	22/24	24/26	26/29	29/31	31/34

*12-14 subject to VAT.

Cut Out

Result COLOUR

RS36B

Result

RS36 P426

CHILDREN

RG255 [TRA683]

JUNIOR REGATTA PROFESSIONAL

RG255 Regatta

Kids Classmate Soft Shell Jacket

Two layer soft shell.
Warm backed woven stretch soft shell. Showerproof and wind resistant.
Collar high full length zip. Reflective trim on shoulders and lower back hem.
Two front zip pockets. Open cuffs and hem.

SP WR SOFTSHELL

Age:	3-4	5-6	7-8	9-10	11-12	-	-
Chest (to fit):	-	-	-	-	-	32	34
Height (cm):	104	116	128	140	152	158	164

RS224B

RS224B Result Core

Kids TX Performance Hooded Soft Shell Jacket

Three layer bonded soft shell.
93% polyester/7% elastane outer layer.
Waterproof 8000mm, windproof and breathable TPU membrane. Polyester micro fleece inner layer.
Integral hood. Full length zip with chin guard and inner zip guard. Decorative hood and sleeve panelling.
Two front pockets. Reflective detail to front and back.
Open cuffs and hem. Drop hem. Cut out label.

SP WP BR Cut Out

Age:	3-4	5-6	7-8	9-10	11-12	13-14*
Height (cm):	104	116	128	140	152	164
Chest (to fit):	22	24	26	28	30	32/34

*13-14 subject to VAT.

RS121B Result

Kids Classic Soft Shell Jacket

Soft shell three layer bonded fabric.
93% polyester/7% elastane outer.
Waterproof 8000mm, breathable 1000g and windproof mid layer.
Polyester micro fleece inner layer. Full length zip with chin guard and inner zip guard. Decorative front and back yoke. Right zip chest pocket.
Two inner pockets. Two front zip pockets. Tear release adjustable cuffs with reflective patch. Cut out label. Access for decoration.

SP WP BR Cut Out

Age:	3-4	5-6	7-8	9-10	11-12	13-14*
Height (cm):	104	116	128	140	152	164
Chest (to fit):	22	24	26	28	30	32/34

*13-14 subject to VAT.

RS121B

RS121M P402

RS121F P414

RG262 Regatta

Kids Octagon Hooded Soft Shell Jacket

Warm backed woven three layer soft shell XPT.
Waterproof, wind resistant and breathable membrane. Polyester fleece inner layer.
Grown on part elasticated hood. Full length contrast low profile zip with chin guard and inner zip guard. Right chest zip pocket. Two front zip pockets with reflective piping. Open cuffs. Drawcord hem. Reflective detail on centre back hem. Cut out label. Ideal for screen, transfer and vinyl printing.

Cut Out

SP WR BR SOFTSHELL XPT

Age:	3-4	5-6	7-8	9-10	11-12	-	-
Chest (to fit):	-	-	-	-	-	32	34
Height (cm):	104	116	128	140	152	158	164

RG262 [TRA622]

JUNIOR REGATTA PROFESSIONAL

RG191 P403

RG192 P415

Result core VALUE

Cut Out

RS227B Result Core
Kids Waterproof Over Jacket

190T polyester with PVC coating. Waterproof 2000mm with taped seams. Windproof. Concealed hood. Full length zip with studded storm flap. Two front pockets. Mesh ventilation panel on back. Inner elasticated cuffs. Adjustable drawcord at hem - EN14682 compliant. Cut out label. Co-ordinates with RS226B, opposite.

Age:	3-4	5-6	7-8
Height (cm):	104	116	128
Chest (to fit):	22	24	26
Age:	9-10	11-12	
Height (cm):	140	152	
Chest (to fit):	28	30	

black navy

WP WP

Result core VALUE

RS226B Result Core
Kids Waterproof Overtrousers

190T polyester with PVC coating. Waterproof 2000mm with taped seams. Windproof. Elasticated waistband. Waist vents to access inner pockets. Open leg ends with snap adjusters. Cut out label. Co-ordinates with RS227B, opposite.

Age:	3-4	5-6	7-8
Height (cm):	104	116	128
Waist (to fit):	20	22	23
Age:	9-10	11-12	
Height (cm):	140	152	
Waist (to fit):	25	27	

black navy

Cut Out

WP WP

JUNIOR REGATTA PROFESSIONAL

RG256 Regatta
Kids Pro Stormbreak Waterproof Jacket

Hydrafort 5000 polyester outer. Waterproof with taped seams. Windproof. Integral hood. Full length zip with inner zip guard. Two front pockets. Elasticated cuffs. Reflective trim detail on back hem. Co-ordinates with RG257, opposite.

Age:	2	3-4	5-6	7-8
Chest (to fit):	-	-	-	-
Height (cm):	98	104	116	128
Age:	9-10	11-12	-	-
Chest (to fit):	-	-	32	34
Height (cm):	140	152	158	164

black navy

WP WP HYDRAFORT

JUNIOR REGATTA PROFESSIONAL

RG257 Regatta
Kids Pro Stormbreak Overtrousers

Hydrafort 5000 polyester. Waterproof with taped seams. Windproof. Elasticated waistband. Two side pockets. Open leg ends with stud adjusters. Co-ordinates with RG256, opposite.

Age:	2	3-4	5-6	7-8
Waist (to fit):	-	-	-	-
Height (cm):	98	104	116	128
Age:	9-10	11-12	-	-
Waist (to fit):	-	-	26	28
Height (cm):	140	152	158	164

black navy

WP WP HYDRAFORT

JUNIOR REGATTA PROFESSIONAL

Cut Out

RG264 Regatta
Kids Packaway Jacket

Isolite® polyamide. Waterproof with taped seams. Windproof and breathable. DWR finish. Grown on adjustable hood. Full length zip with chin guard and inner zip guard. Two front zip pockets. Elasticated cuffs. Open hem. Branding on lower right sleeve. Packs away into stuff sack. Cut out label. Co-ordinates with RG265, opposite.

Age:	2	3-4	5-6	7-8
Chest (to fit):	-	-	-	-
Height (cm):	98	104	116	128
Age:	9-10	11-12	-	-
Chest (to fit):	-	-	32	34
Height (cm):	140	152	158	164

black navy

WP WP BR ISOLITE

JUNIOR REGATTA PROFESSIONAL

RG265 Regatta
Kids Packaway Overtrousers

Isolite® polyamide. Waterproof with taped seams. Windproof and breathable. DWR finish. Elasticated waistband. Two side pocket openings. Open leg ends with stud adjusters. Packs away into stuff sack. Cut out label. Co-ordinates with RG264, opposite.

Age:	2	3-4	5-6	7-8
Waist (to fit):	-	-	-	-
Height (cm):	98	104	116	128
Age:	9-10	11-12		
Waist (to fit):	-	-	26	28
Height (cm):	140	152	158	164

black navy

Cut Out

WP WP BR ISOLITE

RS95B

Result

RS95 P348

RS95B Result

Kids Waterproof Jacket/Trouser Suit in Carry Bag

190T 100% StormDri 2000 coated polyester outer.
Waterproof with taped seams. Windproof. Hood with tear release closure. Jacket has full length zip, underarm ventilation eyelets, inner storm cuffs and two front pockets. 3M™ reflective safety triangles. Adjustable drawcord hem - EN14682 compliant. Trousers have elasticated waistband, slit access to pockets. Open leg ends with snap adjusters. Comes in zip closing branded carry bag. Cut out label.

This garment contains recycled materials

Age:	3-4	5-6	7-8	9-10	11-12
Height (cm):	104	116	128	140	152
Chest (to fit):	22	24	26	28	30

RG252 [TRW466]

JUNIOR REGATTA PROFESSIONAL

RG252 Regatta

Kids Paddle Rain Suit

Isolite® polyester outer.
Lightweight. Waterproof with taped seams.
Windproof and breathable. Integral hood.
Reflective trim to front and back.
Part elasticated waist. Elasticated cuffs and leg hems.
Branding on back of collar.

Age (months):	6-12	12-18	18-24	24-36	36-48	48-60	60-72
Age (years):	-	-	-	2-3	3-4	4-5	5-6
Height (cm):	80	86	92	98	104	110	116

RS225B Result Core

Kids Waterproof Rain Suit

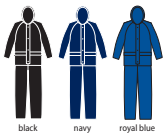

Polyester with PU coating.
Waterproof 2000mm with taped seams. Windproof.
Integrated concealed elasticated hood. Full length zip with studded storm flap. Two front pockets. Mesh ventilation panel on back. Ventilation underarm eyelets. Inner elasticated storm cuffs.
Reflective trim on cuffs. Trousers have elasticated waistband.
Slit access to pockets. Adjustable snap closing hem. Cut out label.

Age:	3-4	5-6	7-8	9-10	11-12
Height (cm):	104	116	128	140	152
Chest (to fit):	22	24	26	28	30

RS225B

Result core VALUE

RS225M P348

RG263 Regatta

Kids Splash-it Rain Suit

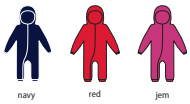

Isolite® polyamide outer.
Thermo-Guard® insulation. Fleece lined body and hood.
Waterproof with taped seams. DWR finish.
Breathable. Grown on hood. Full length front zip with chin guard.
Part elasticated waist. Elasticated cuffs and ankles.
Reflective detail. Branding on right sleeve.
Cut out label.

Age (months):	6-12	12-18	18-24	24-36	36-48	48-60	60-72
Age (years):	-	-	-	2-3	3-4	4-5	5-6
Height (cm):	80	86	92	98	104	110	116

RG263 [TRA223]

JUNIOR REGATTA PROFESSIONAL

NEW

32300

SOL'S
the fair spirit

32000 P350

32300 SOL'S
Kids Surf Windbreaker Jacket

210T nylon shell.
Unlined. Shower resistant and windproof. Concealed hood. Full length zip. Underarm ventilation eyelets.
Two front zip pockets. Elasticated cuffs.
Drawcord at hem. Packs/zips into front right pocket.
This item runs small in comparison to some other brands.
Please check sizing before decoration.

Age:	5-6	7-8	9-11	12-14*	15-16*
Height (cm):	105-116	117-128	129-141	142-164	165-176

*12-14 and 15-16 subject to VAT.

SR WP

RS160B

Result

RS160 P368

RS160B Result
Kids/Youths StormDri 4000 Reversible Jacket

PVC coated StormDri 4000 polyester with pill resistant polyester Active Fleece reverse.
Waterproof with taped seams. Windproof.
Double stitched seams.
Concealed, adjustable fleece lined hood.
Full length zip with studded storm flap.
Two front zip pockets.
Reflective triangle. Elasticated cuffs.
Cut out label (some colours in transition).
Tear release access for decoration.

Cut Out WP WP

Result COLOUR

Weight: 280 gsm (fleece)

This garment contains recycled materials

Age:	2-3**	3-4	5-6	7-8	9-10	11-12	13-14*
Height (cm):	96	104	116	128	140	152	164
Chest (to fit):	20	22	24	26	28	30	32/34

*13-14 subject to VAT. **Not available in 2-3.

StormDri 4000

SC19 Splashmacs
Kids Rain Poncho

PVC poncho style rain cape.
Waterproof and windproof. Popper neck closure.
Can be opened up and laid flat to double as a groundsheet. Comes in a press fastened carry case with a drawstring handle.
Carry case branded on one side - other side free for decoration.

Size:	One
Age:	6-12

WP WP

SC19

splashmacs

SC10 P347

RG244 Regatta
Kids Dover Waterproof Insulated Jacket

Hydrafort 5000 polyester outer.
210 series anti-pill Symmetry® fleece lined body.
Polyamide lined sleeves. Thermo-Guard® insulation.
Waterproof with taped seams. Windproof.
Concealed peaked hood. Fleece lined collar.
Collar high full length zip with storm flap. Two front zip pockets.
Inner pocket. Part elasticated adjustable cuffs.
Elasticated side hem. Name/class label under storm flap.
Branding on back neck. Zip access for decoration.

WP WP

THERMO GUARD
SYMMETRY
HYDRAFORT 5000

Age:	3-4	5-6	7-8	9-10	11-12	-	-	-
Chest (to fit):	-	-	-	-	-	32	34	36*
Height (cm):	104	116	128	140	152	158	164	170

*36 subject to VAT.

RG244 [TRW418]

JUNIOR REGATTA PROFESSIONAL

RG045 P360

RG074 P361

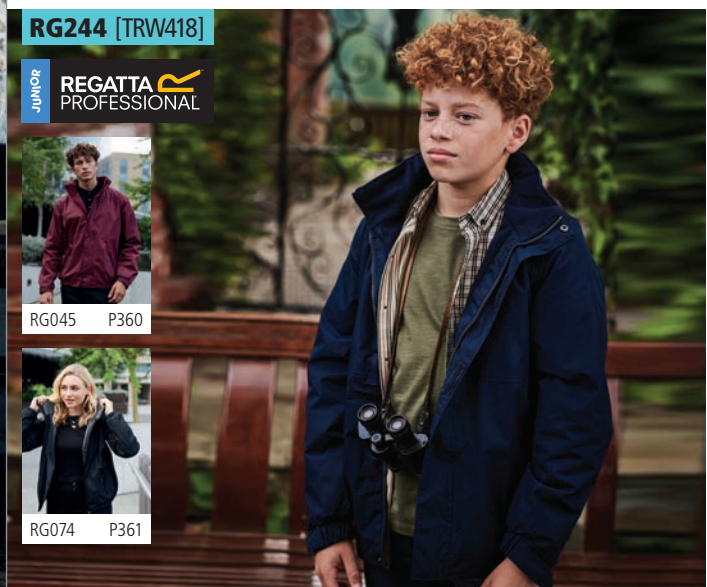

RS150B Result

Kids/Youths Rugged Stuff Longline Coat

navy

PVC coated polyester outer.
Polyester Active Fleece lining. Waterproof 2000mm with double stitched taped seams. Windproof. Extremely hardwearing. Concealed adjustable hood.
Hang tag. Reflective collar panel. Prismatic reflective patch on lower back.
Full length zip with tear release storm flap with three reflective tabs.
Two inner pockets. 9-10 years up have inner mobile phone pocket.
Two front pockets. Elasticated cuffs.
Cut out label. Access for decoration.

This garment contains recycled materials

Cut Out

Age:	3-4	5-6	7-8	9-10	11-12	13-14*	15-16*
Height (cm):	104	116	128	140	152	164	175
Chest (to fit):	22	24	26	28	30	32/34	36/38

WP WP

Result COLOUR

*13-14 and 15-16 subject to VAT.

RS207B Result Core

Kids Winter Parka

black navy royal blue

bottle green burgundy red

100% polyester pongee with StormDri 2000 PVC coating.
Polyester quilted lining. Waterproof 2000mm with taped seams. Windproof. Concealed hood. Fleece inner collar.
Full length zip with tear release storm flap.
Two front pockets with storm flaps and fleece lining.
Elasticated cuffs and reflective tape cuff detail.
Name tag inside left pocket.
Adjustable drawcord hem.
Cut out label. Access for decoration.

WP WP

Cut Out

StormDri 2000

Result COLOUR

Age:	3-4	5-6	7-8	9-10	11-12	13-14*
Height (cm):	104	116	128	140	152	164
Chest (to fit):	22	24	26	28	30	32/34

*13-14 subject to VAT.

RS203B Result Core

Kids Micro Fleece Lined Jacket

black navy royal blue bottle green

burgundy red

100% polyester with PU coating.
Micro fleece body and sleeve lining. Waterproof 2000mm with taped seams. Windproof. Concealed waterproof hood.
Full length zip. Two front pockets. Safety tape across lower back panel. Design flap across front and back panels.
Elasticated cuffs. Cut out label. Access for decoration.

WP WP

Cut Out

Result COLOUR

This garment contains recycled materials

Age:	3-4	5-6	7-8	9-10	11-12	13-14*
Height (cm):	104	116	128	140	152	164
Chest (to fit):	22	24	26	28	30	32/34

*13-14 subject to VAT.

RS195B Result Urban

Kids Cheltenham Jacket

black navy

210T polyester with AC coating.
2x2 diamond quilted. Polyester padding and lining. Showerproof and windproof.
Corduroy inner collar. Full length zip with studded storm flap. Two patch pockets with stud closure. Jetted side vents. Bound open cuffs. Open hem. Cut out label.
Access for decoration.

SP WP

Cut Out

Age:	3-4	5-6	7-8	9-10	11-12
Height (cm):	104	116	128	140	152
Chest (to fit):	22	24	26	28	30

Result®

JUNIOR & YOUTH

RS233B CORE KIDS PADDED JACKET
P653

RS200B CORE KIDS HI-VIS SAFETY VEST
RS200BE CORE KIDS ENHANCED VIS VEST
P654

RS234B CORE KIDS PADDED BODYWARMER
P653

RS203B CORE KIDS MICRO FLEECE LINED JACKET
P651

RS224B CORE KIDS TX PERFORMANCE HOODED SOFT SHELL JACKET
P647

RS37B KIDS/YOUTHS POLARTHERM™ FLEECE BODYWARMER
P646

RS905B
GENUINE RECYCLED
KIDS ZIP NECK
MICRO FLEECE
P86

1 litre bottle
based on size L

RG254 [TRA454]

JUNIOR REGATTA PROFESSIONAL

RG254 Regatta

Kids Stormforce Thermo-Guard® Thermal Jacket

Polyamide outer.
Polyester padding. Thermo-Guard® insulation. Taffeta lining. Showerproof.
Grown on hood with stretch bound opening. Full length zip with chin guard and inner zip guard. Two front zip pockets. Stretch bound cuffs and hem.
Reflective trim and branding on lower back hem. Zip access for decoration.

SP

THERMO GUARD

Age:	3-4	5-6	7-8	9-10	11-12	-	-
Chest (to fit):	-	-	-	-	-	32	34
Height (cm):	104	116	128	140	152	158	164

RS233B

Result core VALUE

RS233M P378

RS233B Result Core

Kids Padded Jacket

Polyester outer.
Polyester padding and lining. Lightweight.
Showerproof and windproof. Integral hood. Hang tag.
Hinged inner neck panel for rebranding.
Full length zip. Two front zip pockets.
Soft bound cuffs and hem.
Reflective hip detail. Contrast lining and trim.
Tag free. Access for decoration.

SP WP

Age:	2-3	3-4	5-6	7-8	9-10	11-12	13-14*
Height (cm):	96	104	116	128	140	152	164
Chest (to fit):	20	22	24	26	28	30	32/34

No Label

Result COLOUR

*13-14 subject to VAT.

RS88B Result

Kids Ultra Padded Bodywarmer

Peached polyester microfibre quilted outer.
Polyester inner and polyester Active Fleece lining.
Showerproof and windproof. Concealed hood in the collar.
Collar high full length zip. Right chest zip pocket. Two front zip pockets.
Reflective triangle on front and reflective patch centre back.
Cut out label. Access for decoration.

Cut Out

SP WP

This garment contains recycled materials

Age:	2-3	3-4	5-6	7-8	9-10	11-12
Height (cm):	96	104	116	128	140	152
Chest (to fit):	20	22	24	26	28	30

RS88B

Result

RS88 P392

RS234B Result Core

Kids Padded Bodywarmer

Polyester outer.
Polyester padding and lining. Lightweight.
Showerproof and windproof. Contrast lining and trim. Hang tag.
Hinged inner neck panel for rebranding. Full length zip.
Elasticated bound armholes. Two front zip pockets.
Soft bound hem. Reflective hip detail. Tag free.

SP WP

Age:	2-3	3-4	5-6	7-8	9-10	11-12	13-14*
Height (cm):	96	104	116	128	140	152	164
Chest (to fit):	20	22	24	26	28	30	32/34

No Label

Result COLOUR

*13-14 subject to VAT.

RS234B

Result core VALUE

RX700B

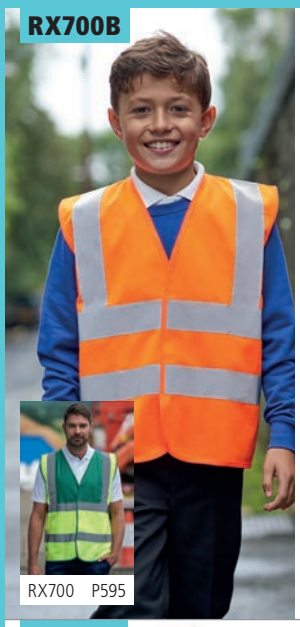

RX700 P595

RX700B Pro RTX High Visibility
Kids Waistcoat

100% polyester.
Conforms to EN 1150: 1999 (yellow and orange only).
Tear release front closure.
Two reflective bands around the body and one over each shoulder.
Self colour bound edges.

Size:	S	M	L
Age:	4-6	7-9	10-12

royal blue, lime green, red, pink, orange, yellow

YK102B [HVW100CH]

YK102 P595

YK102B Yoko
Kids Hi-Vis Two Band and Braces Waistcoat

100% recycled polyester (some colours in transition).
Conforms to EN 1150: 1999.
Tear release front closure.
Two reflective tape bands around the body and one over each shoulder.
Contrast bound edges.

Size:	S	M	L
Chest (to fit):	28/30	32/34	36/38

orange, yellow

RS200B

RS200 P593

RS200B Result Core
Kids Hi-Vis Safety Vest

100% polyester.
Conforms to EN 1150: 1999.
89/686/EEC directive.
Two reflective bands around the body.
Grey polyester bound edges.
Sized to be worn as an over garment.
Cut out label.

Age:	4-6	7-9	10-12
Height (cm):	121	140	158
Chest (to fit):	23/24	25/28	29/31

fluorescent orange, fluorescent yellow

Cut Out

YK106B [HVW102CH]

YK106B Yoko
Kids Hi-Vis Two Band Waistcoat

100% recycled polyester (some colours in transition).
Conforms to EN 1150: 1999 (yellow and orange only).
Tear release front closure.
Two reflective tape bands around the body.
Reflective bound edges for extra visibility.

Size:	S	M	L
Chest (to fit):	28/30	32/34	36/38

royal blue, lime green, pink, orange, yellow

RS200BE

RS200E P593

RS200BE Result Core
Kids Enhanced Vis Vest

100% polyester.
Tear release front closure.
Two reflective bands around the body.
Grey polyester bound edges.
Generous in size allowing to be worn as an over garment. Tear out label.

Size:	S	M	L
Age:	4-6	7-9	10-12
Height (cm):	121	140	158
Chest (to fit):	23/24	25/28	29/31

navy, royal blue, sky blue, lime green, burgundy, red, pink

Tear Out

RS212B

RS212B Result Safe-Guard
Kids Hi-Vis Tabard

100% polyester.
Conforms to EN 1150: 1999.
89/686/EEC directive.
High visibility knitted polyester.
3M™ reflective safety tape, front and back.
Elasticated side straps with tear release closure. Orange bias bound edge trim.
Generous sizing allowing it to be worn as an over garment.

Age:	3-6	7-10
Height (cm):	96/104	116/140

fluorescent yellow

3M Scotchlite™ Reflective Material

W362

W364 P521

NEW COLOURS

W362 Westford Mill

Fairtrade Kids Craft Apron

100% cotton drill.
Fairtrade certified. Cotton herringbone neck tie with adjustable Rip-Strip™ fastening.
Cotton herringbone 60cm ties.
Width 45cm. Length 60cm.

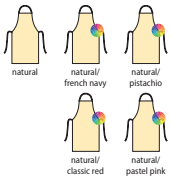

Weight: 290 gsm

Dimensions:	45 x 60 cm
Print area (top):	18 x 19 cm
Print area (bottom):	39 x 33 cm
Embroidery:	22 tubular hoop

PR149

PR150 P513

PR149 Premier

Kids Bib Apron

65% polyester/35% cotton twill.
Easy care fabric.
Self fabric neckband with adjuster and snap release.
Self fabric 50cm long ties. Industrial laundry 85°C.
Domestic wash 60°C.

Weight: 195 gsm

Size:	Infant	Junior
Age:	3-6	7-10
Width (cm):	43	48
Length (cm):	53	63

EASY CARE

YK200B Yoko

Kids Hi-Vis Bomber Jacket

300D oxford polyester outer with PU coating.
Diamond quilted nylon lining with polyester padding.
Conforms to EN 1150: 1999. Waterproof with stitched and taped seams.
Concealed hood. Collar high full length zip with studded storm flap.
Two reflective bands around the body, sleeves and one over each shoulder.
Two slanted front pockets. Black elasticated knitted cuffs and hem.

Size:	S	M	L
Chest (to fit):	28/30	32/34	36/38

YK200B [HVP211CH]

YK200 P604

PR145

PR145 Premier

Kids Waterproof Apron

100% polyester.
Polyurethane coating. Easy care fabric. Waterproof. Self fabric adjustable neck tie with snap release. Self fabric 50cm waist ties. Industrial laundry 85°C. Domestic wash 60°C.

Weight: 110 gsm

Size:	Infant	Junior
Age:	3-6	7-10
Width (cm):	43	48
Length (cm):	53	63

EASY CARE

CV3001B

CV3001 P107

BL6004 P154

BELLA+CANVAS

CV3001B Bella+Canvas

Baby Crew Neck T-Shirt

100% airlume combed ringspun cotton.* Single jersey. Ribbed collar. Shoulder to shoulder taping. Twin needle stitching. Tear out label.

Weight: 145 gsm

Age:	3-6m	6-12m	12-18m	18-24m

*Athletic heather 90% airlume combed ringspun cotton/10% polyester.
**Dark grey heather 52% airlume combed ringspun cotton/48% polyester.

black

white

navy

true royal

asphalt

dark grey heather**

athletic heather*

pink

yellow

Tear Out

CV3001T

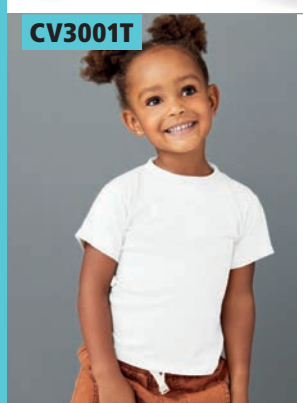

CV3001 P107

BL6004 P154

BELLA+CANVAS

CV3001T Bella+Canvas

Toddler Crew Neck T-Shirt

100% airlume combed ringspun cotton.* Single jersey. Ribbed collar. Shoulder to shoulder taping. Twin needle stitching. Tear out label.

Weight: 145 gsm

Age:	2	3	4	5
Chest (to fit):	21	23	24	26

*Athletic heather 90% airlume combed ringspun cotton/10% polyester.
**Dark grey heather 52% airlume combed ringspun cotton/48% polyester.

black

white

navy

true royal

asphalt

dark grey heather**

athletic heather*

pink

yellow

Tear Out

LW620T

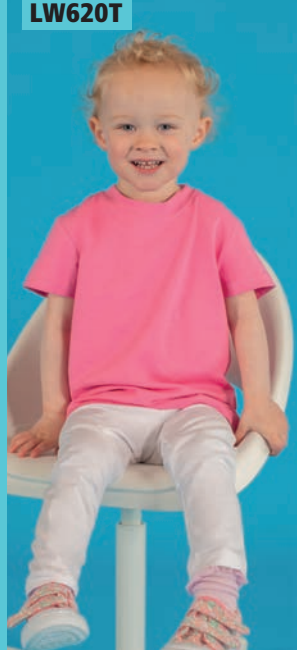

larkwood
Baby and Toddler Collection

LW620T Larkwood

Baby/Toddler Organic T-Shirt

100% organic cotton.
Single jersey.
Ribbed neck.
Twin needle stitching.
Tag free.

Weight: 160 gsm

Age:	0-3m	3-6m	6-12m
Height (cm):	62	62/68	68/80
Age:	12-18m	18-24m	24-36m
Height (cm):	80/86	86/92	92/98

black

white

navy

royal blue

natural

bright pink

ORGANIC COTTON

Sedex

No Label

LW20T

larkwood
Baby and Toddler Collection

LW20T Larkwood

Baby/Toddler T-Shirt

100% cotton single jersey.*
Taped back neck. Twin needle stitching.

Weight: 160 gsm

Age:	0-6m	6-12m	12-18m	18-24m
Height (cm):	60/68	68/80	80/86	86/92
Age:	24-36m	3-4y■	5-6y▲■	
Height (cm):	92/98	98/104	110/116	

*Heather grey 90% cotton/10% viscose.
**Sublimation white 100% polyester.
▲Available in age 5-6.
■Not available in age 3-4 and 5-6.

black

white▲

white sublimation**■

navy▲

royal blue▲

turquoise blue

pale blue▲

purple

bottle green

khaki

jade

heather grey*

red▲

fuchsia

pale pink▲

sunflower

pale yellow▲

Sedex

CV3413B

CV3413B Bella+Canvas

Baby Tri-Blend T-Shirt

50% polyester/25% airlume combed ringspun cotton/25% rayon.
Ribbed collar. Shoulder to shoulder taping.
Twin needle sleeves and hem. Tear out label.

Weight: 130 gsm

Age:	3-6m	6-12m	12-18m	18-24m

blue triblend

ice blue triblend

olive green triblend

charcoal black triblend

grey triblend

mauve triblend

peach triblend

Tear Out

CV3413B

BELLA+CANVAS

CV3413 P131

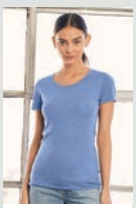

BL8413 P158

CHILDREN

BZ02 BabyBugz
Baby T-Shirt
100% organic cotton.*
In transition to using organic cotton.
Ribbed collar.
Two self colour popper closure on left shoulder.
Side seams.
Coverseam stitched cuffs and hem.
Tear out label.

Weight: 200 gsm

Age:	0-3m	3-6m	6-12m
Height (cm):	56-60	60-66	66-76
Age:	12-18m	18-24m	2-3y▲
Height (cm):	76-86	86-93	93-98

*Charcoal melange, heather blue and mocha 60% organic cotton/40% polyester.
**Heather marl 85% organic cotton/15% polyester.
▲Available age 2-3.

IN TRANSITION TO ORGANIC · PETA-APPROVED VEGAN · Tear Out

CV3413T Bella+Canvas
Toddler Tri-Blend T-Shirt
50% polyester/25% airlume combed ringspun cotton/25% rayon.
Ribbed collar. Shoulder to shoulder taping.
Twin needle sleeves and hem. Tear out label.

Weight: 130 gsm

Age:	2	3	4	5
Chest (to fit):	21	23	24	26

WRAP · Tear Out

CV3413 P131

BL8413 P158

larkwood
Baby and Toddler Collection

LW27T Larkwood
Baby/Toddler Striped Crew Neck T-Shirt
100% cotton single jersey.
Plain ribbed collar.
Taped back neckline.
Twin needle stitching.
Unbranded size label at neckline.

Weight: 160 gsm

Age:	0-6m	6-12m	12-18m
Height (cm):	60/68	68/80	80/86
Age:	18-24m	24-36m	3-4y
Height (cm):	86/92	92/98	98/104

white/ oxford navy

Sedex · No Label

larkwood
Baby and Toddler Collection

LW21T Larkwood
Baby/Toddler Long Sleeve T-Shirt
100% cotton single jersey.
Ribbed neckline.
YKK popper closure on left shoulder.
Twin needle stitching.

Weight: 160 gsm

Age:	0-6m	6-12m	12-18m
Height (cm):	60/68	68/80	80/86
Age:	18-24m	24-36m	3-4y
Height (cm):	86/92	92/98	98/104

Sedex

BABYBUGZ

BZ11 BabyBugz
Baby Long Sleeve T-Shirt
100% organic combed ringspun cotton.*
Ribbed collar. Two self colour popper closure on left shoulder.
Coverseam stitched cuffs and hem.

Weight: 200 gsm

Age:	3-6m	6-12m	
Height (cm):	60-66	66-76	
Age:	12-18m	18-24m	
Height (cm):	76-86	86-93	

*Heather marl 85% organic cotton/15% viscose.

ORGANIC COTTON · PETA-APPROVED VEGAN

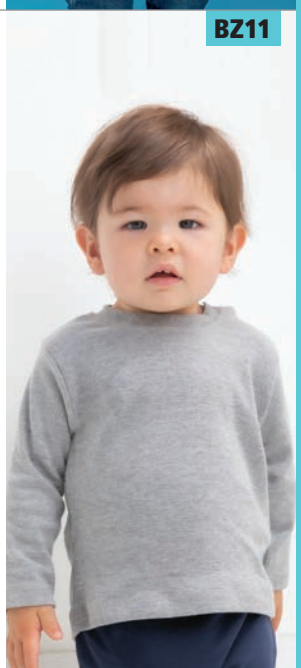

LW25T

larkwood
Baby and Toddler Collection

LW25T Larkwood

Baby/Toddler Long Sleeve Baseball T-Shirt

100% cotton single jersey.
Contrast collar and sleeves.
Twin needle stitching.

Weight: 160 gsm

Age:	0-6m	6-12m	12-18m
Height (cm):	60/68	68/80	80/86
Age:	18-24m	24-36m	3-4y*
Height (cm):	86/92	92/98	98/104

*Available in age 3-4.

Sedex

larkwood
Baby and Toddler Collection

LW70T Larkwood

Baby/Toddler Fleece All In One

80% cotton/20% polyester.*
Brushed back fleece.
Single jersey inner hood.
Hood with ear detail.
Longline YKK zip for ease of access.
Front pouch pockets.
Flatlock stitching.

Weight: 280 gsm

Age:	6-12m	12-18m	
Height (cm):	68/80	80/86	
Age:	18-24m	24-36m	
Height (cm):	86/92	92/98	

*Heather grey 71% cotton/23% polyester/6% viscose.

LW70T

BZ43

BABYBUGZ

BZ43 BabyBugz

Baby Long Sleeve Baseball T-Shirt

100% organic cotton.
Contrast collar.
Contrast raglan sleeves.
Curved hem with contrast overlock stitching.
Tear out label.

Weight: 150 gsm

Age:	6-12m	12-18m	18-24m
Height (cm):	66-76	76-86	86-93

PETA-APPROVED VEGAN | Tear Out | ORGANIC COTTON

BABYBUGZ

BZ52 BabyBugz

Baby Breton Long Sleeve T-Shirt

100% organic combed ringspun cotton.
Yarn dyed stripes. Soft stretch fabric.
Nickel free navy shoulder poppers.
Side vents. Drop tail.
Twin needle stitching.
Tear out label.

Weight: 200 gsm

Age:	3-6m	6-12m	
Height (cm):	60-66	66-76	
Age:	12-18m	18-24m	
Height (cm):	76-86	86-93	

PETA-APPROVED VEGAN | Tear Out | ORGANIC COTTON

BZ52

CV3200T

BELLA+CANVAS

CV3200T Bella+Canvas

Toddler 3/4 Sleeve Baseball T-Shirt

52% airlume combed ringspun cotton/48% polyester.*
Contrast collar.
Contrast raglan sleeves.
Side seams.
Tear out label.

Weight: 130 gsm

Age:	2	3	4	5
Chest (to fit):	21	23	24	26

*White/denim tri-blend 50% polyester/25% cotton/25% rayon.

CV3200 P146 CV3200Y Online

WRAP

Tear Out

BABYBUGZ

BZ47 BabyBugz

Baby Striped Hooded T-Shirt

100% organic cotton.*
Yarn dyed narrow stripes.
Three panel double fabric hood.
Front popper closure.
Straight hem with side vents.
Twin needle sleeves and hem.
Tear out label.

Weight: 200 gsm

Age:	3-6m	6-12m	12-18m
Height (cm):	60-66	66-76	76-86

*Heather marl 92% organic cotton/8% viscose.

PETA-APPROVED VEGAN | Tear Out | ORGANIC COTTON

BZ47

BZ25

BABYBUGZ

BZ25 BabyBugz
Baby All In One
80% cotton/20% polyester.*
In transition to using organic cotton and recycled polyester. Brushed back fleece. Single layer hood. Zip front with chin guard. Seam free back. Two front pockets. Extra long cuffed sleeves and leg openings. Tear out label.

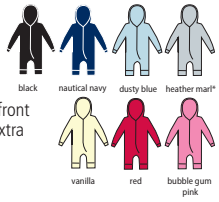

Weight: 250 gsm

Age:	6-12m	12-18m	18-24m
Height (cm):	66-76	76-86	86-93
Age:	2-3y	4-5y	
Height (cm):	93-98	104-110	

IN TRANSITION TO ORGANIC · PETA-APPROVED VEGAN · Tear Out

*Heather marl 71% organic cotton/21% polyester/8% viscose.

LW073T Larkwood
Baby/Toddler Rabbit All In One
100% plush polyester.
Hood with rabbit ears, eyes and nose.
Longline YKK zip for ease of access. Tag free.

Weight: 280 gsm

Age:	0-6m	6-12m	12-18m	18-24m	24-36m
Height (cm):	60/68	68/80	80/86	86/92	92/98

No Label

LW073T

larkwood
Baby and Toddler Collection

larkwood
Baby and Toddler Collection

LW750 Larkwood
Kids Denim Jacket
100% cotton denim.
Contrast hood and sleeves.
YKK popper front closure.
Two chest pockets.
Ribbed cuffs.
Jean style stitching on body.
Tag free.

Age:	6-12m	12-18m	18-24m	
Height (cm):	68/80	80/86	86/92	
Age:	24-36m	3-4y	5-6y	
Height (cm):	92/98	98/104	110/116	

No Label

BABYBUGZ

BZ53 BabyBugz
Baby Rocks Denim Jacket
100% organic cotton.
Nickel free front popper closure.
Two chest pockets.
Popper closure on cuffs.
Tabs with poppers on rear hem.
Jean style stitching.
Tear out label.

Weight: 305 gsm

Age:	3-6m	6-12m	12-18m
Height (cm):	60-66	66-76	76-86
Age:	18-24m	2-3y	4-5y
Height (cm):	86-93	93-98	104-110

PETA-APPROVED VEGAN · Tear Out · ORGANIC COTTON

larkwood
Baby and Toddler Collection

LW35T Larkwood
Baby/Toddler Rain Jacket
100% polyester.
Striped cotton lining. Showerproof.
Full length zip with chin guard and studded storm flap.
Two front stud closure patch pockets.
Open cuffs and hem.
Unbranded size label at neckline.

Age:	6-12m	12-18m	18-24m	
Height (cm):	68/80	80/86	86/92	
Age:	24-36m	3-4y		
Height (cm):	92/98	98/104		

SP · No Label

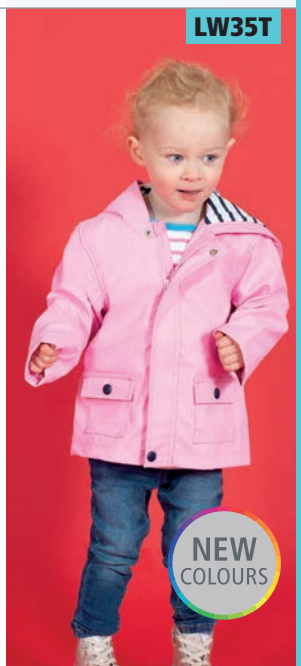

LW02T

larkwood
Baby and Toddler Collection

LW02T Larkwood

Baby/Toddler Hooded Sweatshirt

80% cotton/20% polyester.
Brushed back fleece.
Single jersey lined hood.
Contrast taping inside neck seam.
Placket detail at front neck.
Front pouch pocket.
Knitted ribbed cuffs and hem.
Twin needle stitching.

Weight: 280 gsm

Age:	6-12m	12-18m	18-24m
Height (cm):	68/80	80/86	86/92
Age:	24-36m	3-4y	5-6y*
Height (cm):	92/98	98/104	110/116

*Available in age 5-6.

Sedex

larkwood
Baby and Toddler Collection

LW06T Larkwood

Baby/Toddler Sweatshirt

80% cotton/20% polyester.*
Brushed back fleece.
Knitted ribbed collar, cuffs and hem.
6-12m to 24-36m have a popper closure on left shoulder.
Twin needle stitching.

Weight: 280 gsm

Age:	6-12m	12-18m	18-24m
Height (cm):	68/80	80/86	86/92
Age:	24-36m	3-4y	
Height (cm):	92/98	98/104	

*Heather grey 71% cotton/23% polyester/6% viscose.

Sedex

LW06T

LW05T

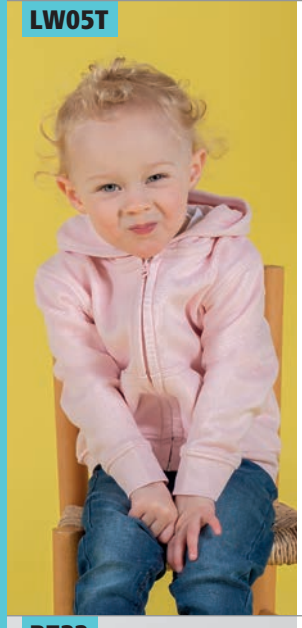

larkwood
Baby and Toddler Collection

LW05T Larkwood

Baby/Toddler Zip Hooded Sweatshirt

80% cotton/20% polyester.
Brushed back fleece.
Single jersey lined hood.
Taped neck.
Covered full length YKK zip.
Two front pockets.
Knitted ribbed cuffs and hem.
Twin needle stitching.

Weight: 280 gsm

Age:	6-12m	12-18m	18-24m
Height (cm):	68/80	80/86	86/92
Age:	24-36m	3-4y	
Height (cm):	92/98	98/104	

Sedex

BABYBUGZ

BZ31 BabyBugz

Baby Sweatshirt

80% organic cotton/20% recycled polyester.*
Ribbed collar and cuffs.
Stitched V detail at neck. Locker patch.
Two self colour poppers on left shoulder.
Side vents. Drop tail. Tear out label.

Weight: 280 gsm

Age:	6-12m	12-18m	18-24m
Height (cm):	66-76	76-86	86-93

*Heather marl 71% organic cotton/ 21% recycled polyester/8% viscose.

VEGAN Tear Out ORGANIC RECYCLED

BZ31

BZ32

VEGAN Tear Out ORGANIC RECYCLED

BABYBUGZ

BZ32 BabyBugz

Baby Hoodie

80% organic cotton/20% recycled polyester.*
Brushed back fleece. Single layer hood with mock natural colour drawcord.
Natural herringbone taped neck and side vents. Full length zip. Front pouch pockets.
Open cuffs and hem. Tear out label.

Weight: 250 gsm

Age:	6-12m	12-18m	18-24m
Height (cm):	66-76	76-86	86-93
Age:	2-3y	4-5y	
Height (cm):	93-98	104-110	

*Heather marl 71% organic cotton/ 21% recycled polyester/8% viscose.

larkwood
Baby and Toddler Collection

LW700 Larkwood

Kids Denim Dungarees

100% cotton denim.
YKK poppers on straps, side seams and inseam.
Two rear patch pockets.
Jean style stitching on all seams.
Tag free.

Age:	6-12m	12-18m	18-24m
Height (cm):	68/80	80/86	86/92
Age:	24-36m	3-4y	5-6y
Height (cm):	92/98	98/104	110/116

No Label

LW700

larkwood
Baby and Toddler Collection

LW85T Larkwood
Baby/Toddler Lounge Pants
96% cotton/4% elastane.
Single jersey.
Elasticated waistband with mock drawcord.
1x1 ribbed cuffed leg ends.
Tag free.

Weight: 180 gsm

Age:	0-6m	6-12m	12-18m
Height (cm):	60/68	68/80	80/86
Age:	18-24m	24-36m	3-4y
Height (cm):	86/92	92/98	98/104

navy/white

red/white

No Label

larkwood
Baby and Toddler Collection

LW83T Larkwood
Baby/Toddler Tartan Lounge Pants
100% cotton flannel.
Twill weave.
Woven tartan trousers.
Fully elasticated waistband with mock drawcord.
Twin needle hem.

Weight: 115 gsm

Age:	0-6m	6-12m	12-18m
Height (cm):	60/68	68/80	80/86
Age:	18-24m	24-36m	3-4y
Height (cm):	86/92	92/98	98/104

white/pink

navy/green

red/navy

Sedex

WRAP

BABYBUGZ

BZ56 BabyBugz
Baby Rocks Denim Dungarees
100% organic cotton.
Straps with adjustable popper closure.
High back.
Popper closure on sides.
Drop crotch.
Straight hems.
Jean style stitching.
Tear out label.

Weight: 305 gsm

Age:	3-6m	6-12m	12-18m
Height (cm):	60-66	66-76	76-86
Age:	18-24m	2-3y	
Height (cm):	86-93	93-98	

denim blue

PETA-APPROVED VEGAN

Tear Out

ORGANIC COTTON

BABYBUGZ

BZ49 BabyBugz
Baby Leggings
100% organic cotton.*
Gently elasticated waistband.
Slight drop crotch with gusset.
Tear out label.

Weight: 200 gsm

Age:	3-6m	6-12m	12-18m
Height (cm):	60-66	66-76	76-86
Age:	18-24m	2-3y	
Height (cm):	86-93	93-98	

*Heather marl 85% organic cotton/15% viscose.

PETA-APPROVED VEGAN

Tear Out

ORGANIC COTTON

black

white

nautical navy

heather marl*

BABYBUGZ

BZ46 BabyBugz
Baby Striped Leggings
100% organic cotton.*
Yarn dyed narrow stripes. Gently elasticated waistband. Slight drop crotch with gusset. Tear out label.

Weight: 200 gsm

Age:	3-6m	6-12m	12-18m
Height (cm):	60-66	66-76	76-86

*Heather marl 92% organic cotton/8% viscose.

white/heather marl*

white/nautical navy

ORGANIC COTTON

Tear Out

PETA-APPROVED VEGAN

larkwood
Baby and Toddler Collection

LW62T Larkwood
Baby/Toddler Joggers
80% cotton/20% polyester.*
Brushed back fleece. Elasticated waistband with self colour mock drawcord. Cuffed leg ends. No central panels for ease of decoration.

Weight: 280 gsm

Age:	6-12m	12-18m	
Height (cm):	68/80	80/86	
Age:	18-24m	24-36m	
Height (cm):	86/92	92/98	

*Heather grey 71% cotton/23% polyester/6% viscose.

black

navy

heather grey*

fuchsia

Sedex

BABYBUGZ

BZ54 BabyBugz
Baby Rocks Denim Trousers
100% organic cotton.
Elasticated waistband. Stitched mock pockets and fly. Drop crotch. Straight hems. Tear out label.

Weight: 305 gsm

Age:	3-6m	6-12m	12-18m
Height (cm):	60-66	66-76	76-86
Age:	18-24m	2-3y	
Height (cm):	86-93	93-98	

denim blue

Tear Out

ORGANIC COTTON

PETA-APPROVED VEGAN

LW71T

larkwood
Baby and Toddler Collection

LW71T Larkwood

Baby/Toddler Pyjamas

100% cotton single jersey.
Baseball style t-shirt. Contrast bound collar.
Contrast raglan sleeves. Plain cuffs and hem.
Twin needle stitching. Plain bottoms with elasticated waistband.
Plain ribbed cuffs. Unbranded size label. KEEP AWAY FROM FIRE.

Weight: 160 gsm

Sedex

No Label

Age:	0-6m	6-12m	12-18m	18-24m	24-36m	3-4y
Height (cm):	60/68	68/80	80/86	86/92	92/98	98/104

LW74T

larkwood
Baby and Toddler Collection

NEW

LW74T Larkwood

Baby/Toddler Tartan All In One

100% cotton flannel.
Twill weave. Front YKK popper closure. Left chest pocket.
Internal YKK poppers around inseam. Self fabric cuffs and leg ends. Tag free.

Weight: 115 gsm

Sedex

WRAP

No Label

Age:	0-6m	6-12m	12-18m	18-24m	24-36m
Height (cm):	60/68	68/80	80/86	86/92	92/98

LW72T Larkwood

Baby/Toddler Striped Pyjamas

100% cotton sleeves and bottoms.
100% polyester body. Striped raglan sleeves.
Contrast ribbed collar and cuffs.
Suitable for sublimation printing, front and back.
Striped cotton bottoms. Fully elasticated waistband.
Contrast ribbed leg ends. Unbranded size label. KEEP AWAY FROM FIRE.

Weight: 160 gsm

Sedex

No Label

Age:	0-6m	6-12m	12-18m	18-24m	24-36m	3-4y
Height (cm):	60/68	68/80	80/86	86/92	92/98	98/104

LW72T

larkwood
Baby and Toddler Collection

LW650T Larkwood

Organic Baby Sleepsuit

100% organic cotton.
Single jersey. Self colour bound neckline.
YKK popper closure on shoulder and around legs. Shaped feet. Tag free.

Weight: 160 gsm

Sedex

ORGANIC COTTON

No Label

Age:	Newborn	0-3m	3-6m	6-12m	12-18m
Height (cm):	56	62	62/68	68/80	80/86

LW650T

larkwood
Baby and Toddler Collection

LW50T

LW50T Larkwood

Baby Sleepsuit

100% cotton interlock.
Soft fabric for comfort. YKK popper closure on front and legs.
Shaped feet.

black

white

Weight: 200 gsm

Age:	Newborn	0-6m	6-12m	12-18m
Height (cm):	56	60/68	68/80	80/86

BZ35 BabyBugz

Baby Sleepsuit with Scratch Mitts

white

natural

100% organic combed ringspun cotton.
Envelope neckline. Built in scratch mitts.
Self colour popper closure around legs. Integrated feet. Tear out label.

Weight: 200 gsm

Age:	0-3m	3-6m	6-12m
Height (cm):	56-60	60-66	66-76

BZ35

LW53T Larkwood

Contrast Baby Sleepsuit

100% cotton interlock.
Soft fabric for comfort.
Envelope neckline.
Contrast trim to neck and cuffs.
YKK popper closure around legs.

Weight: 200 gsm

Age:	0-3m	3-6m		
Height (cm):	62	62/68		
Age:	6-12m	12-18m		
Height (cm):	68/80	80/86		

white/ white

pale blue/ white

LW53T

BZ13 BabyBugz

Baby Rompersuit

100% organic cotton.*
Envelope neckline.
Self fabric bound cuffs and leg openings.
Self colour popper closure around legs.

Weight: 200 gsm

Age:	3-6m	6-12m	12-18m	
Height (cm):	60-66	66-76	76-86	

*Heather marl 85% organic cotton/ 15% polyester.

black

white

nautical navy

dusty blue

heather marl*

powder pink

BZ13

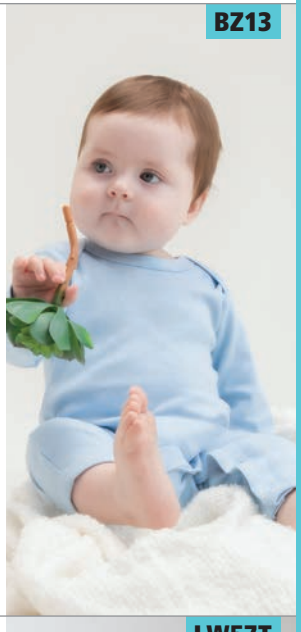

LW57T Larkwood

Baby Long Sleeve Striped Bodysuit

100% cotton.
Contrast bound collar and elbow patches.
YKK popper closure on left shoulder and around legs.
Contrast ribbed cuffs and leg ends.

Weight: 160 gsm

Age:	0-3m	3-6m	
Height (cm):	62	62/68	
Age:	6-12m	12-18m	
Height (cm):	68/80	80/86	

navy/white/ red

pink/white/ turquoise

LW57T

BZ10

BZ10 BabyBugz
Baby Bodysuit

100% organic cotton.*
In transition to using organic cotton.
Envelope neckline.
Self fabric bound neckline, cuffs and leg openings.
Bottom popper closure.

Weight: 200 gsm

Age:	0-3m	3-6m	6-12m
Height (cm):	56-60	60-66	66-76
Age:	12-18m	18-24m▲	
Height (cm):	76-86	86-93	

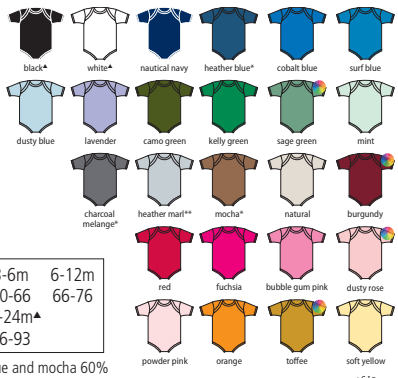

PETA-APPROVED VEGAN

IN TRANSITION TO ORGANIC

*Charcol melange, heather blue and mocha 60% organic cotton/40% polyester.
**Heather marl 85% organic cotton/15% polyester.
▲Available in 18-24m.

LW655T

larkwood
Baby and Toddler Collection

LW655T Larkwood
Organic Baby Bodysuit

100% organic cotton.
Single jersey. Envelope neckline.
Self colour bound neckline, cuffs and leg openings.
YKK bottom popper closure. Tag free.

Weight: 160 gsm

Age:	Newborn	0-3m	3-6m	6-12m	12-18m
Height (cm):	56	62	62/68	68/80	80/86

Sedex

ORGANIC COTTON

No Label

LW52T Larkwood
Long Sleeve Baby Bodysuit

100% cotton interlock.
Envelope neckline. YKK bottom popper closure.

Weight: 200 gsm

Age:	0-3m	3-6m	6-12m	12-18m
Height (cm):	62	62/68	68/80	80/86

Sedex

LW52T

larkwood
Baby and Toddler Collection

BZ30 BabyBugz
Baby Long Sleeve Bodysuit

100% organic cotton.*
Envelope neckline.
Bound cuffs.
Bottom popper closure.
Tear out label.

Weight: 200 gsm

Age:	0-3m	3-6m	6-12m	12-18m
Height (cm):	56-60	60-66	66-76	76-86

*Heather marl 85% organic cotton/15% polyester.

ORGANIC COTTON

PETA-APPROVED VEGAN

Tear Out

BZ30

BABYBUGZ

LW500T Larkwood
Essential Short Sleeve Baby Bodysuit
100% cotton.*
Single jersey. Envelope neckline.
Self colour bound neck, cuffs and leg openings.
YKK bottom popper closure. Tag free.

Weight: 160 gsm

Age:	0-3m	3-6m	6-12m	12-18m
Height (cm):	62	62/68	68/80	80/86

*Heather grey 90% cotton/10% viscose.

No Label

BZ41 BabyBugz
Baby Baseball Playsuit
100% organic combed ringspun cotton.*
Raglan style. Contrast neckline and sleeves.
Two red poppers on front left raglan seam.
Short leg length. Red popper bottom closure. Tear out label.

Tear Out

ORGANIC COTTON

PETA-APPROVED VEGAN

Weight: 200 gsm

Age:	3-6m	6-12m	12-18m
Height (cm):	60-66	66-76	76-86

*White/heather marl 94% organic cotton/6% polyester.

larkwood
Baby and Toddler Collection

LW55T Larkwood
Short Sleeve Baby Bodysuit
100% cotton interlock.*
Envelope neckline. Self colour bound neck, cuffs and leg openings. YKK bottom popper closure.

Weight: 200 gsm

Age:	0-3m	3-6m		
Height (cm):	62	62/68		
Age:	6-12m	12-18m		
Height (cm):	68/80	80/86		

*Heather grey 90% cotton/10% viscose.

Sedex

BELLA+CANVAS

BL100B Bella+Canvas
Baby Jersey Short Sleeve Bodysuit
100% airlume combed ringspun cotton.*
Ribbed envelope neckline, cuffs and leg openings. Side seams. Bottom popper closure. Tear out label.

Weight: 145 gsm

Age:	3-6m	6-12m	12-18m	18-24m

*Athletic heather 90% airlume combed ringspun cotton/10% polyester.
**Heathers 52% airlume combed ringpsun cotton/48% polyester.

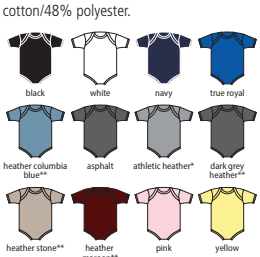

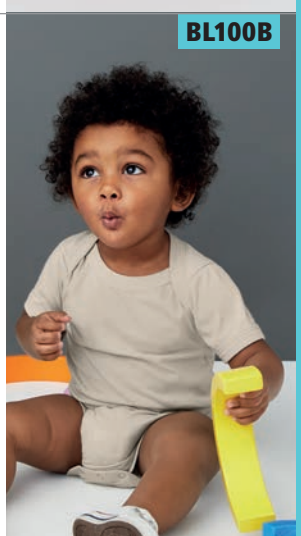

WRAP

Tear Out

BELLA+CANVAS

BL134B Bella+Canvas
Baby Tri-Blend Short Sleeve Bodysuit
50% polyester/25% combed ringspun cotton/25% rayon.
Ribbed envelope neckline, cuffs and leg openings. Side seams. Bottom popper closure. Tear out label.

Weight: 130 gsm

Age:	3-6m	6-12m	12-18m	18-24m

WRAP

Tear Out

BZ19

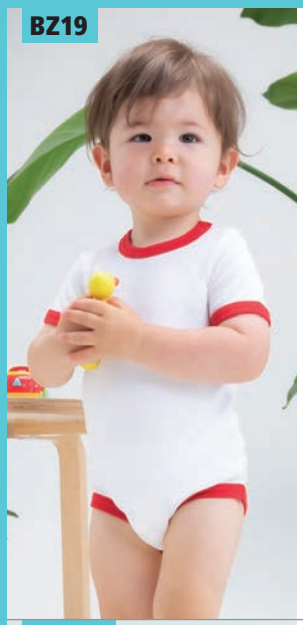

BABYBUGZ

BZ19 BabyBugz

Baby Ringer Bodysuit

100% organic combed ringspun cotton.*
Contrast bound collar, cuffs and leg openings. Two self colour poppers on left shoulder. Bottom popper closure.

Weight: 200 gsm

Age:	3-6m	6-12m	12-18m
Height (cm):	60-66	66-76	76-86

*White/heather marl 96% organic cotton/ 4% polyester.

VEGAN · ORGANIC COTTON

larkwood
Baby and Toddler Collection

LW90T Larkwood

Baby/Toddler Cap

100% cotton twill.
Age 6-12 months has a soft peak.
Elasticated back.

Weight: 185 gsm

Age:	6-12m	1-2yrs	3-5yrs

LW90T

LW51T

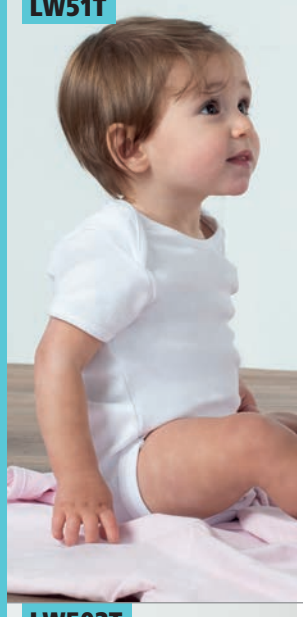

larkwood
Baby and Toddler Collection

LW51T Larkwood

Baby Bodysuit

100% cotton interlock.
Envelope neckline.
Bound neck, cuffs and leg openings.
YKK bottom popper closure.

Weight: 200 gsm

Age:	0-3m	3-6m
Height (cm):	62	62/68
Age:	6-12m	12-18m
Height (cm):	68/80	80/86

Sedex

BABYBUGZ

BZ15 BabyBugz

Baby Knotted Hat

100% organic combed ringspun cotton.*
Deep double fabric comfort band.
Single knot.
Tear out label.

Weight: 200 gsm

*Heather marl 85% organic cotton/ 15% polyester.

VEGAN · Tear Out · ORGANIC COTTON

BZ15

LW502T

larkwood
Baby and Toddler Collection

LW502T Larkwood

Essential Short Sleeve Baby Baseball Bodysuit

100% cotton.*
Single jersey.
Contrast ribbed collar and bound leg openings. Contrast sleeves. YKK popper bottom closure. Tag free.

Weight: 160 gsm

Age:	0-3m	3-6m
Height (cm):	62	62/68
Age:	6-12m	12-18m
Height (cm):	68/80	80/86

*Heather grey 90% cotton/10% viscose.

No Label

BABYBUGZ

BZ51 BabyBugz

Little Hat with Ears

100% organic combed ringspun cotton.*
Narrow yarn dyed stripes.
Soft stretch fabric.
Wide hem band.
Tear out label.

Weight: 200 gsm

*White/heather marl 92% organic cotton/ 8% viscose.

VEGAN · Tear Out · ORGANIC COTTON

BZ51

larkwood
Baby and Toddler Collection

LW82T Larkwood
Baby/Toddler Bib
100% cotton interlock.
Double fabric.
Bound edges.
Tear release closure on back neck.

Weight: 200 gsm

black | white | white/navy | white/pale blue
white/pale pink | navy | royal blue | sapphire blue
pale blue | purple | kelly green | red
fuchsia | pale pink | orange | sunflower

Sedex

BABYBUGZ

BZ12 BabyBugz
Baby Bib
100% organic cotton.*
Double fabric.
Soft, white hook and loop closure on back neck.
Self fabric bound edges.

Weight: 200 gsm

*Heather marl 85% organic cotton/ 15% polyester.

black | white | nautical navy | dusty blue
heather marl* | red | bubble gum pink | powder pink

PETA-APPROVED VEGAN | ORGANIC COTTON

larkwood
Baby and Toddler Collection

LW22T Larkwood
Baby/Toddler Terry Bib
80% cotton/20% polyester terry towelling.
Jersey trim binding in contrast colours (or plain white available).
Double fabric front.
Tear release tab closure.

Weight: 245 gsm

white/white | white/pale blue | white/pale pink

Sedex

BABYBUGZ

BZ59 BabyBugz
Single Layer Bib
100% organic combed ringspun cotton.
Single layer fabric. Popper closure on back neck. Bound edges. Tear out label.

Weight: 200 gsm

black | white | white/navy
white/red | organic natural

PETA-APPROVED VEGAN | Tear Out | ORGANIC COTTON

BABYBUGZ

BZ23 BabyBugz
Reversible Bandana Bib
100% organic ringspun cotton.*
Reversible style. One side with contrast bound edges. Solid colour reverse.
Two position popper closure on back neck.
Tear out label.

Weight: 200 gsm

*Heather marl 98% organic cotton/2% polyester.

white/black | white/navy | white/heather marl*
white/red | white/powder pink

PETA-APPROVED VEGAN | Tear Out | ORGANIC COTTON

BABYBUGZ

BZ55 BabyBugz
Baby Rocks Denim Bandana Bib
100% organic cotton.
Single layer. Adjustable nickel free popper closure. Bound egde. Jean style stitching.
Tear out label.

Weight: 305 gsm

denim blue

PETA-APPROVED VEGAN | Tear Out | ORGANIC COTTON

larkwood
Baby and Toddler Collection

LW900T Larkwood
Blanket
100% cotton.*
Single jersey. Double layer blanket with bound edge. Tag free.

Weight: 160 gsm

Dimensions: 74 x 74 cm

*Heather grey 90% cotton/10% viscose.

white | pale blue | heather grey* | pale pink

No Label

Organic & recycled headwear	90 - 93
Caps & hats	669 - 689
Visors	689
Beanies	690 - 695
Sports headwear	696
Balaclavas	696
Pom pom beanies	697 - 702
Winter hats & headbands	702 - 703

Beechfield®
ORIGINAL HEADWEAR

NEW **BB90NB** Kids Organic Cotton Bucket Hat P93

NEW **BB90N** Organic Cotton Bucket Hat P93

Organic Originals

ORGANIC 100 content standard
Certified by Control Union CU811033

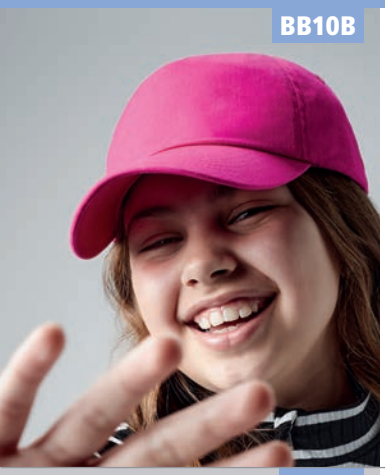

Beechfield®
ORIGINAL HEADWEAR

BB10B Kids Original 5 Panel Cap

100% cotton twill.
5 panel. Stitched ventilation eyelets.
Pre-curved peak. Rip-Strip™ size adjuster.
Child safe secure button.

SOL'S®
the fair spirit

88111 Kids Sunny Cap

100% light brushed cotton.
5 panel.
Four ventilation eyelets.
Tear release size adjuster.

Result®
HEADWEAR

RC005 Cotton Cap

100% cotton twill.
5 panel. No centre seam.
Stitched eyelets. Pre-curved peak.
Easy tear release size adjuster.
Hinged front support panel.

Size:	Regular	XL*

*Available in XL.

Beechfield®
ORIGINAL HEADWEAR

BB25 Authentic 5 Panel Cap

100% cotton twill.
5 panel.
Stitched ventilation eyelets.
Structured front panel.
Pre-curved peak.
Self fabric strap with tri-glide buckle.
Tear out label.

Tear Out

Beechfield®
ORIGINAL HEADWEAR

BB10 Original 5 Panel Cap

100% cotton twill.
5 panel.
Stitched ventilation eyelets.
Pre-curved peak.
Rip-Strip™ size adjuster.

SOL'S®
the fair spirit

88110 Sunny Cap

100% light brushed cotton.
5 panel.
Four ventilation eyelets.
Contrast sandwich peak on certain colours.
Tear release size adjuster.

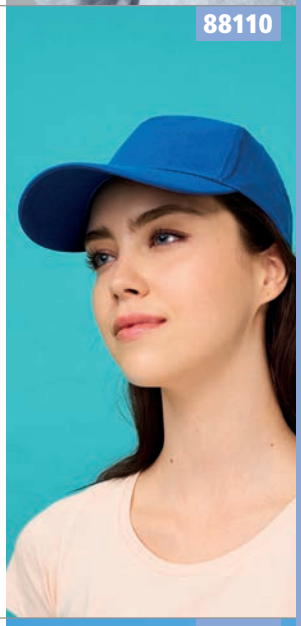

SOL'S®
the fair spirit

88119 Buzz Cap

100% cotton twill.
5 panel.
Two ventilation eyelets.
Tear release size adjuster.

BB15

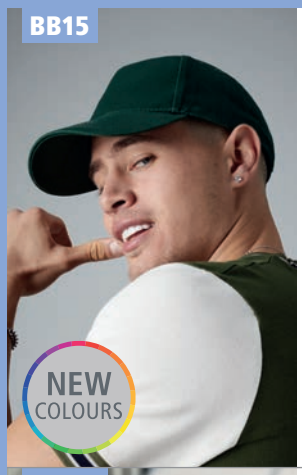

Beechfield®
ORIGINAL HEADWEAR

BB15 Ultimate 5 Panel Cap

100% cotton drill.
5 panel.
Stitched ventilation eyelets.
Pre-curved peak.
Rip-Strip™ size adjuster.

Beechfield®
ORIGINAL HEADWEAR

BB18 Ultimate 6 Panel Cap

100% cotton drill.
6 panel.
Stitched ventilation eyelets.
Pre-curved peak.
Rip-Strip™ size adjuster.
Tear out label.

Tear Out

BB18

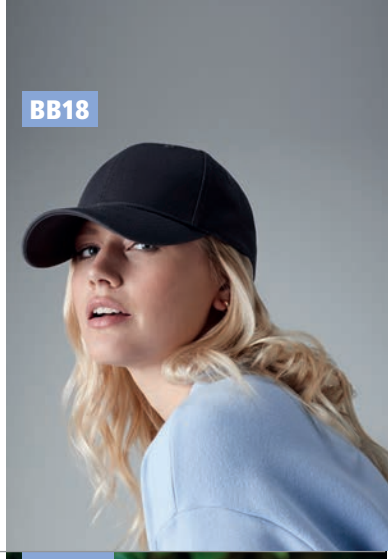

F7707

FLEXFIT® YUPOONG

F7707 5 Panel Curved Classic Snapback Cap

100% cotton.
5 panel.
Pre-curved peak.
Plastic snapback size adjuster.
Authentic visor sticker.

Result® HEADWEAR

RC084 Boston 5 Panel Printers Cap

65% polyester/35% cotton.
5 panel. Stitched eyelets. Seamless, stiffened front panel. Curved peak.
Tear release size adjuster. Tear out label.
Branded inner upstand.

RC084

Result® COLOUR

Tear Out

BB638

Beechfield®
ORIGINAL HEADWEAR

BB638 Removable Patch 5 Panel Cap

100% cotton twill.
5 panel. Pre-curved peak.
Interchangeable Rip-Strip™ cotton twill patch (9 x 5.5cm print area). Stitched ventilation eyelets. Snapback size adjuster. Tear out label. Compatible with removable cotton patch BB600 and MOLLE Utility Sublimation Patch BG841.

Tear Out

Result® HEADWEAR

RC084B Kids Boston 5 Panel Printers Cap

65% polyester/35% cotton.
5 panel. Stitched eyelets.
Seamless, stiffened front panel.
Curved peak. Tear release size adjuster.
Tear out label. Branded inner upstand.

Tear Out

RC084B

BB600

Beechfield®
ORIGINAL HEADWEAR

BB600 Removable Cotton Patch

100% cotton twill.
Full Rip-Strip™ reverse for any attachment.
Compatible with all Beechfield removable patch styles.
Designed for decoration.

Dimensions:	10 x 6.5 cm
Print area:	9 x 5.5 cm

Beechfield®
ORIGINAL HEADWEAR

BB649 Urbanwear 5 Panel Snapback Cap

80% polyester/20% cotton.
5 panel.
Stitched ventilation eyelets.
Structured front panel.
Semi-curved peak.
Snapback size adjuster.
Tear out label.

Tear Out

BB649

Beechfield® ORIGINAL HEADWEAR

BB59 Authentic Baseball Cap

100% cotton twill.
6 panel. Mid profile. Stitched ventilation eyelets. Structured front panels.
Pre-curved peak. Self fabric strap with tri-glide buckle. Tear out label.

Tear Out

Result® HEADWEAR

RC081 Memphis Brushed Cotton Cap

100% heavy brushed cotton.
6 panel. Low profile. Stitched eyelets.
Pre-curved peak. Tear release size adjuster.
Tear out label.

Result® COLOUR

Tear Out

FLEXFIT® YUPOONG

F7706 Curved Classic Snapback Cap

60% cotton/40% polyester.
6 panel.
Mid profile.
Stitched ventilation eyelets.
Semi-curved peak.
Plastic snapback size adjuster.
Authentic visor sticker.

WRAP Sedex

Beechfield® ORIGINAL HEADWEAR

BB58 Low Profile Heavy Cotton Drill Cap

100% heavy cotton drill.
6 panel.
Seamless, centralised front panel.
Stitched ventilation eyelets.
Pre-curved peak.
Self fabric strap with tri-glide buckle.

Beechfield® ORIGINAL HEADWEAR

BB651 Urbanwear 6 Panel Cap

85% polyester/15% cotton.
6 panel.
Stitched ventilation eyelets.
Structured front panels.
Semi-curved peak.
Self fabric size adjuster with silver effect buckle.
Tear out label.

Tear Out

Result® HEADWEAR

RC025 Pro-Style Heavy Brushed Cotton Cap

100% heavy brushed cotton drill.
6 panel.
Stitched eyelets.
Pre-curved peak.
Fabric size adjuster with antique brass buckle.

Beechfield® ORIGINAL HEADWEAR

BB648 Urbanwear 6 Panel Snapback Cap

80% polyester/20% cotton.
6 panel.
Stitched ventilation eyelets.
Structured front panels.
Semi-curved peak.
Snapback size adjuster.
Tear out label.

Tear Out

FLEXFIT® YUPOONG

F6245CM Low Profile Cotton Twill Cap

100% cotton.
6 panel.
Low profile.
Stitched ventilation eyelets.
Pre-curved peak.
Antique brass buckle adjuster.
Authentic visor sticker.

WRAP Sedex

10594

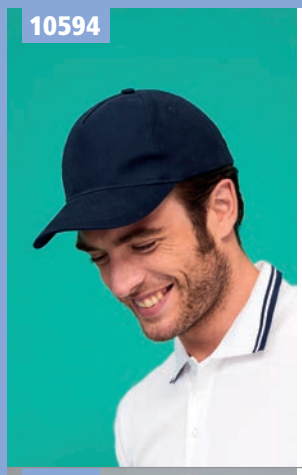

SOL'S
the fair spirit

10594 Long Beach Cap

100% heavy brushed cotton.
5 panel. Pre-formed peak.
Contrast sandwich peak on certain colours.
Four embroidered eyelets.
Size adjuster with metal buckle.

BB65

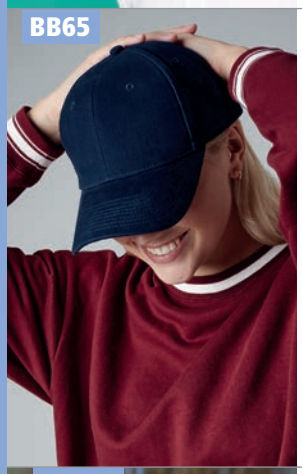

Beechfield
ORIGINAL HEADWEAR

BB65 Pro-Style Heavy Brushed Cotton Cap

100% heavy brushed cotton drill.
6 panel. Stitched ventilation eyelets.
Pre-curved peak.
Contrast colours have two tone sandwich peak.
Self fabric strap with tri-glide buckle.

RC024

Result HEADWEAR

RC024 Low Profile Heavy Brushed Cotton Cap

100% heavy brushed cotton drill.
6 panel.
Unlined.
Stitched eyelets.
Pre-curved peak.
Fabric size adjuster with antique brass buckle.

BB653

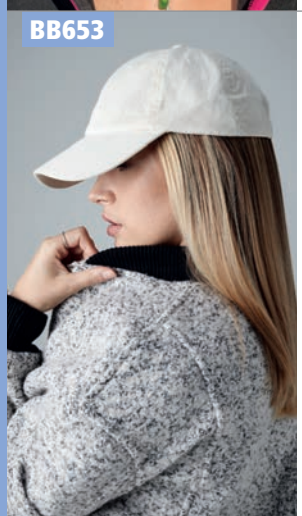

Beechfield
ORIGINAL HEADWEAR

BB653 Low Profile 6 Panel Dad Cap

100% chino cotton.
6 panel.
Low profile.
Stitched ventilation eyelets.
Soft unstructured crown.
Pre-curved peak.
Self fabric strap with tri-glide buckle.
Tear out label.

Tear Out

Beechfield
ORIGINAL HEADWEAR

BB15C Ultimate 5 Panel Cap with Sandwich Peak

100% cotton drill.
5 panel.
Pre-curved peak.
Contrast sandwich peak and ventilation eyelets.
Rip-Strip™ size adjuster.

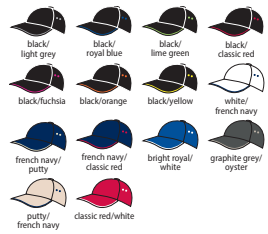

BB15C

Beechfield
ORIGINAL HEADWEAR

BB25C Authentic Piped 5 Panel Cap

100% cotton twill.
5 panel.
Stitched ventilation eyelets.
Structured front panels.
Pre-curved peak.
Contrast piped peak edge.
Self fabric strap with tri-glide buckle.
Tear out label.

Tear Out

BB25C

SOL'S
the fair spirit

88100 Buffalo Cap

100% thick brushed cotton.
6 panel. Six ventilation eyelets.
Contrast sandwich peak on certain colours. Size adjuster with metal buckle.

88100

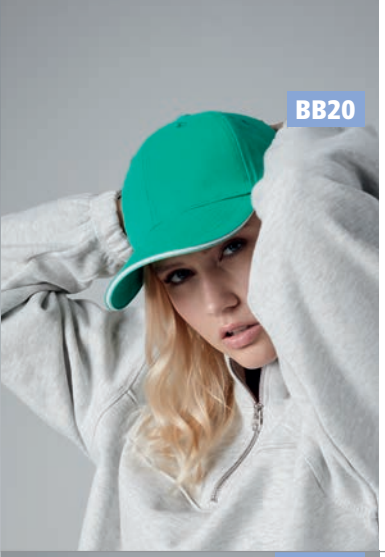

Beechfield® ORIGINAL HEADWEAR

Tear Out

BB20 Athleisure 6 Panel Cap

100% brushed cotton.
6 panel. Mid profile. Stitched ventilation eyelets. Structured front panels.
Pre-curved peak. Contrast sandwich peak. Self fabric strap with tri-glide buckle. Tear out label.

Beechfield® ORIGINAL HEADWEAR

BB171 Teamwear Competition Cap

100% brushed cotton twill.
5 panel. Stitched ventilation eyelets.
Pre-curved peak.
Contrast panel design with piped trim.
Rip-Strip™ size adjuster.

Result® HEADWEAR

RC024P Low Profile Heavy Brushed Cotton Cap with Sandwich Peak

100% heavy brushed cotton drill.
6 panel. Low profile. Stitched eyelets.
Unsupported front panels.
Pre-curved peak. Contrast sandwich peak. Fabric size adjuster with antique brass buckle.

Result® HEADWEAR

RC072 Plush Cotton 5 Panel Cap

100% cotton.
5 panel. Low profile. Seamless front panel.
Pre-curved peak. Contrast sandwich peak.
Fabric size adjuster with brushed metal buckle.

Result® HEADWEAR

RC091 Memphis Sandwich Peak Cap

100% heavy brushed cotton.
6 panel. Low profile.
Stitched eyelets. Supported front panels.
Pre-curved peak. Contrast sandwich peak.
Removable card upstands. Tear out label.

Tear Out

This garment contains recycled materials

Result® HEADWEAR

RC025P Pro-Style Heavy Brushed Cotton Cap

100% heavy brushed cotton drill.
6 panel. Stitched eyelets.
Pre-curved peak.
Contrast sandwich peak.
Fabric size adjuster with antique brass buckle.

Beechfield® ORIGINAL HEADWEAR

BB57 Heavy Brushed Low Profile Cap

100% heavy brushed cotton drill.
6 panel. Stitched ventilation eyelets.
Pre-curved peak. Self fabric strap with matt silver effect buckle and grommet.

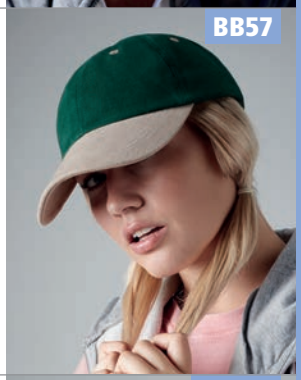

Beechfield® ORIGINAL HEADWEAR

BB159 Grand Prix Cap

100% cotton drill.
Pre-embroidered chequer design.
5 panel. Stitched ventilation eyelets.
Pre-curved peak. Rip-Strip™ size adjuster.

Result® HEADWEAR

RC050 Printer Embroiderers Cap

100% heavy brushed cotton drill.
5 panel. Seamless front panel.
Stitched eyelets. Pre-curved peak.
Contrast sandwich peak. Fabric size adjuster with polished metal buckle.

F6277

FLEXFIT WOOLY COMBED CAP

P675

- PRE-CURVED PEAK
- NO.1 TOPSELLER
- IDEAL FOR DECORATION
- HIGH QUALITY MATERIAL
- COMFORTABLE
- PERFECT FIT THANKS TO PATENTED FLEXFIT INNER-TAPE

F6277

FLEXFIT YUPOONG

F6277 Wooly Combed Cap

63% polyester/34% cotton/3% elastane.
6 panel. Mid profile. Stitched ventilation eyelets. Structured front panels. Pre-curved peak. Silver underpeak - black/black and dark grey/dark grey have self colour. Inner elasticated branded band. Authentic visor sticker.

Size: Youth S/M L/XL XXL

black/black, black, white, dark navy, navy, royal blue, slate blue, hawaiian ocean, purple, spruce green, olive green, pepper green, fresh green, dark grey, dark grey/dark grey, grey, silver, khaki, stone, brown, maroon, red, rose brown, pink, orange, gold

WRAP Sedex

Result HEADWEAR

Tear Out

RC085 Kansas Flex Cap

98% cotton/2% elastane.
6 panel. Stitched eyelets.
Elasticated, branded sweatband.
Tear out label.

Size: S/M L/XL

black, white, navy, vivid blue, grey, khaki, red

RC085

Beechfield ORIGINAL HEADWEAR

Tear Out

BB860 Signature Stretch-Fit Baseball Cap

98% cotton/2% elastane.
6 panel. Premium construction.
Stitched ventilation eyelets. Structured front panels. Pre-curved visor with eight rows of stitching. Authentic visor sticker. Stretch fit sweatband and interior taping. Closed back construction provides dual decoration. Tear out label.

Size: S/M L/XL

black

BB860

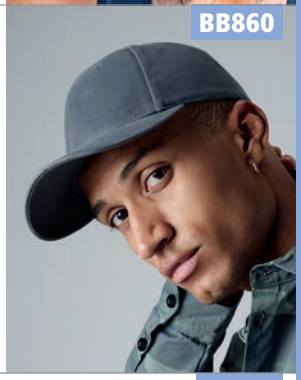

F6377

FLEXFIT YUPOONG

F6377 Brushed Twill Cap

98% cotton/2% elastane
6 panel. Mid profile.
Stitched ventilation eyelets.
Structured front panels.
Curved peak.
Silver underpeak.
Authentic visor sticker.

Size: S/M L/XL

black, navy, grey

WRAP Sedex

NEW

FLEXFIT YUPOONG

F6988 TrueTimber® Kanati Camo Cap

96% polyester/4% elastane.
6 panel. Low profile. Stitched ventilation eyelets. Structured front panels.
Curved peak. Authentic visor sticker.

Size: S/M L/XL

kanati camo print

WRAP Sedex

F6988

NEW

F6533

FLEXFIT YUPOONG

F6533 Tactel Mesh Cap

83% nylon/14% cotton/3% polyurethane.
Polyester/elastane rear mesh panels.
Lightweight, breathable and water repellent. 6 panel. Mid profile.
Stitched ventilation eyelets.
Structured front panels. Pre-curved peak.
Inner elasticated branded band.
Authentic visor sticker.

Size: S/M L/XL

black, white, navy, royal blue, purple, green, red

FLEXFIT YUPOONG

F6355 Melange Cap

98% polyester/2% elastane.
6 panel. Mid profile. Structured front panels. Stitched ventilation eyelets.
Curved peak. Authentic visor sticker.

Size: S/M L/XL

dark heather grey, light heather grey

WRAP Sedex

F6355

NEW

FLEXFIT YUPOONG

F6277FM Fine Melange Cap

62% polyester/35% viscose/3% elastane.
6 panel. Mid profile. Stitched ventilation eyelets. Structured front panels.
Pre-curved peak. Solid black underpeak.
Inner elasticated branded band.
Authentic visor sticker.

Size: S/M L/XL

black

WRAP Sedex

F6277FM

BB182

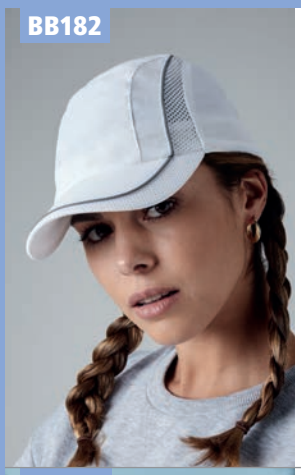

Beechfield® ORIGINAL HEADWEAR

BB182 Coolmax® Flow Mesh Cap

100% polyester microfibre.
Coolmax® fabric sweatband.
Mesh ventilation panels.
Seamless, centralised front panel.
Pre-curved peak.
Enhanced visibility reflective accents.
Rip-Strip™ size adjuster.

COOLMAX®

BB188

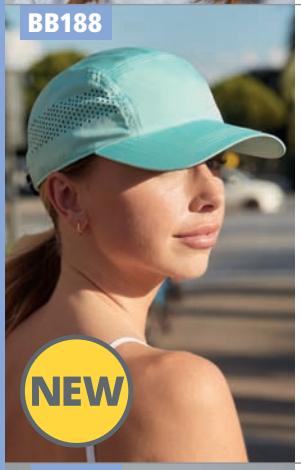

Beechfield® ORIGINAL HEADWEAR

BB188 Technical Running Cap

75D polyester.
Lightweight, quick drying performance fabric. Breathable. Moisture wicking, ultra soft sweatband. Laser cut ventilation panels. Pre-curved peak. Stretch webbing adjuster with low profile clip closure.
Tear out label.

Tear Out

BB196

Beechfield® ORIGINAL HEADWEAR

BB196 Air Mesh 6 Panel Cap

100% polyester soft touch air mesh.
6 panel.
Stitched ventilation eyelets.
Structured front panels.
Pre-curved peak.
Cotton twill sweatband and underpeak.
Self fabric strap with tri-glide buckle.
Tear out label.

Tear Out

BB558

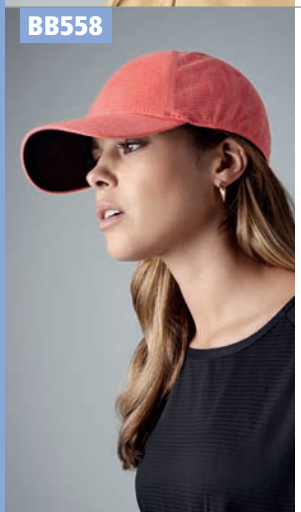

Beechfield® ORIGINAL HEADWEAR

BB558 Seamless Performance Cap

90% polyester/10% elastane.
Breathable micro mesh fabric.
Lightweight.
Flexible for the perfect fit.
Seamless construction.
Structured front panel.
Pre-curved peak.
Elasticated inner sweatband.
Fully closed back panel.
Tear out label.

Tear Out

Result® HEADWEAR

RC080 Houston Cap

100% polyester.
5 panel.
Seamless front panel.
Stitched eyelets.
Pre-curved peak.
Tear release size adjuster.
Tear out label.

Result® COLOUR

Tear Out

RC080

JustCool® AWDis

JC091 Cool Ultralight Cap

100% polyester.
Ultra lightweight fabric.
6 panel.
Inner elasticated band for close fit.
Curved peak.
Fabric taped inner seams.
Adjustable tear release strap at back.

PETA-APPROVED VEGAN

JC091

Beechfield® ORIGINAL HEADWEAR

BB556 Seamless Athleisure Cap

90% polyester/10% viscose.
Lightweight.
Seamless construction.
Flexible for the perfect fit.
Structured front panel.
Pre-curved peak.
Elasticated inner sweatband.
Fully closed back panel.
Tear out label.

Tear Out

BB556

F6560

FLEXFIT YUPOONG

F6560 5 Panel Cap

97% polyester/3% elastane.
5 panel. Mid profile.
Stitched ventilation eyelets.
Structured front panel.
Pre-curved peak.
Inner elasticated branded band.
Authentic visor sticker.

Size: S/M L/XL

WRAP Sedex

Beechfield ORIGINAL HEADWEAR

BB550 Seamless Waterproof Cap

60% cotton/40% polyester.
Water resistant wicking fabric.
Lightweight. Flexible for the perfect fit.
Seamless construction. Structured front panel. Pre-curved peak. Elasticated inner sweatband. Fully closed back panel.
Tear out label.

Tear Out

BB550

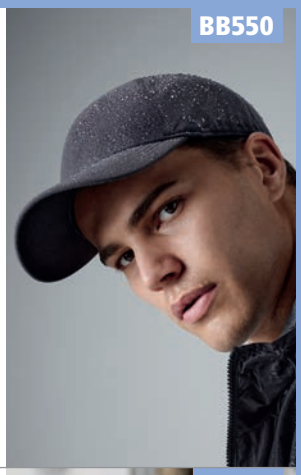

F180

FLEXFIT YUPOONG

F180 Delta® Cap

92% polyester/8% elastane.
6 panel. Mid profile.
Structured front panel. Pre-curved peak.
Black underpeak. Inner three layer sweatband with moisture wicking and stain block technology.
Authentic visor sticker.

Size: S/M L/XL

WRAP Sedex

Result HEADWEAR

RC073 TECH Performance Soft Shell Cap

93% polyester/7% elastane outer.
Waterproof, breathable and windproof TPU membrane.
Polyester sport mesh inner.
Three layer bonded fabric.
Elasticated Easy-fit sweatband.

TECH PERFORMANCE

RC073

RC035

Result HEADWEAR

RC035 High-Viz Cap

Fluorescent PVC coated 4oz nylon.
6 panel.
Low profile.
Stitched eyelets.
Pre-curved peak.
3M™ Scotchlite™ reflective materials around peak and size adjuster.
Easy tear release reflective size adjuster.

3M Scotchlite™ Reflective Material

Beechfield ORIGINAL HEADWEAR

BB187 Outdoor 6 Panel Cap

100% ripstop nylon.
Waterproof and breathable fabric.
Polyester Coolmax® sweatband.
6 panel.
Pre-curved peak.
Adjustable webbing and clip closure.
Tear out label.

Tear Out

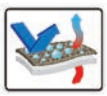

COOLMAX®

BB187

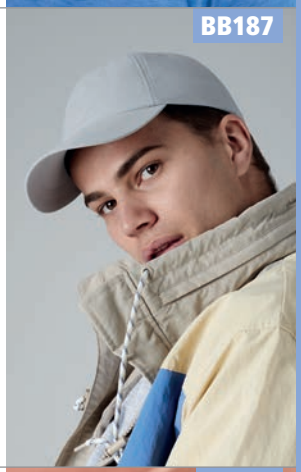

BB185

Beechfield ORIGINAL HEADWEAR

BB185 Pro-Style Ball Mark Golf Cap

100% chino cotton.
100% polyester Coolmax® fabric sweatband. DuPont™ Teflon® fabric protector. 5 panel. Stitched ventilation eyelets. Pre-curved peak. Self fabric strap with tri-glide buckle. Concealed magnet retains ball marker. Offers protection against sunlight UPF50+.

UPF 50+ Teflon

COOLMAX®

FLEXFIT YUPOONG

F110P Cool and Dry Mini Piqué Cap

100% polyester.
Moisture wicking and showerproof properties. 6 panel. Mid profile.
Stitched ventilation eyelets.
Structured front panels. Pre-curved peak.
D-ring tear release adjuster.
Authentic visor sticker.

WRAP Sedex

F110P

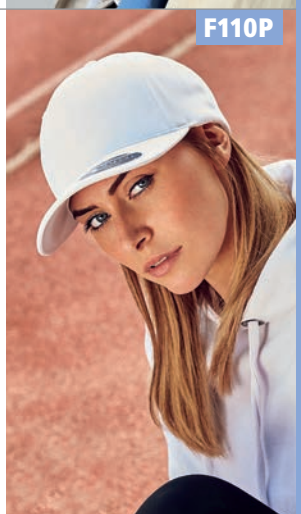

FLEXFIT® YUPOONG

F6089M CLASSIC CAP

P685 | FLAT VISOR | TOPSELLER | IDEAL FOR DECORATION | HIGH QUALITY MATERIAL | COMFORTABLE | PERFECT FIT THANKS TO ADJUSTABLE CLOSURE

BLACK
RED
DARK GREY/ DARK GREY
DARK GREY
BLACK/BLACK
NAVY
ORANGE
DARK NAVY/DARK NAVY
MAROON
ROYAL BLUE
HEATHER GREY
MAROON/MAROON
DARK NAVY
SPRUCE GREEN
BUCK
HEATHER GREY/ HEATHER GREY
RED/RED

Beechfield® ORIGINAL HEADWEAR

BB677 Jersey Athleisure Baseball Cap

100% cotton jersey.
6 panel. Mid profile.
Stitched ventilation eyelets.
Structured front panels.
Pre-curved peak.
Cotton twill sweatband and interior taping.
Self fabric strap with tri-glide buckle.
Tear out label.

black | french navy | heather graphite | heather grey

Tear Out

FLEXFIT® YUPOONG

F6778 Double Jersey Cap

66% polyester/30% cotton/4% elastane.
6 panel.
Mid profile.
Stitched ventilation eyelets.
Structured front panel.
Pre-curved peak.
Inner elasticated branded band.
Authentic visor sticker.

Size: S/M L/XL

black | navy | heather grey

Beechfield® ORIGINAL HEADWEAR

BB655 Vintage Low Profile Cap

100% brushed washed cotton.
Vintage style. 6 panel. Low profile.
Stitched ventilation eyelets.
Soft unstructured crown. Pre-curved peak.
Self fabric strap with brass effect buckle.
Tear out label.

vintage black | vintage denim | vintage light denim | vintage olive | vintage jungle camo | vintage stone | vintage red

Tear Out

Beechfield® ORIGINAL HEADWEAR

BB682 Heritage Cord Cap

100% cotton corduroy.
6 panel.
Heritage styling.
Soft unstructured crown.
Cotton twill sweatband and interior taping.
Self fabric strap with silver effect buckle and grommet.
Tear out label.

black | oxford navy | dark olive | camel

Tear Out

BB674

Beechfield ORIGINAL HEADWEAR

BB674 Melton Wool 6 Panel Cap

65% polyester/30% wool/5% viscose.
6 panel. Mid profile.
Stitched ventilation eyelets.
Structured front panels.
Pre-curved peak.
Cotton twill sweatband and interior taping.
Self fabric strap with gunmetal buckle and grommet.
Tear out label.

black grey

Tear Out

Beechfield ORIGINAL HEADWEAR

BB678 Jersey Athleisure Trucker Cap

100% cotton jersey front panel and peak.
Polyester mesh rear panels. 6 panel.
Mid profile.
Stitched ventilation eyelets.
Structured front panels.
Pre-curved peak.
Cotton twill sweatband and interior taping.
Snapback size adjuster.
Tear out label.

black french navy heather grey

Tear Out

BB678

F7706FF

FLEXFIT YUPOONG

F7706FF 110 Curved Visor Snapback Cap

63% polyester/34% cotton/3% elastane.
6 panel. Stitched ventilation eyelets.
Structured front panels.
Curved peak.
Plastic snapback size adjuster.
Authentic visor sticker.

black navy dark grey grey

NEW

WRAP Sedex

Result HEADWEAR

RC090 Core New York Sparkle Cap

100% polyester front panel.
Cotton peak underside.
Polyester mesh rear panels.
5 panel. Structured front panel.
Pre-curved recycled PE peak.
Tear release adjuster with ponytail hole.
Tear out label.

black silver baby pink gold

This garment contains recycled materials

Tear Out

RC090

F6277MC

NEW

FLEXFIT YUPOONG

F6277MC Multicam® Cap

98% cotton/2% elastane.
6 panel.
Mid profile.
Stitched ventilation eyelets.
Structured front panels.
Curved peak.
Authentic visor sticker.

Size: S/M L/XL

black multicam multicam

WRAP Sedex

Beechfield ORIGINAL HEADWEAR

BB643 Suede Snapback Trucker Cap

100% polyester suede.
Polyester mesh rear panels.
5 panel.
Structured front panels.
Pre-curved peak.
Snapback size adjuster.
Tear out label.

black french navy burgundy

Tear Out

BB643

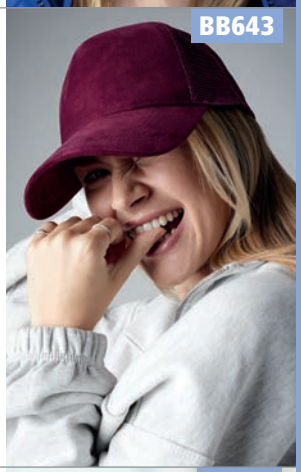

BB656

Beechfield ORIGINAL HEADWEAR

BB656 Faux Suede 6 Panel Cap

100% polyester suede.
6 panel. Mid profile.
Structured front panels.
Pre-curved peak.
Cotton twill sweatband and interior taping.
Self fabric strap with tri-glide buckle.
Tear out label.

black light grey caramel dusty pink

Tear Out

FLEXFIT YUPOONG

F6196 Glen Check Cap

97% polyester/3% elastane.
6 panel. Low profile.
Stitched ventilation eyelets.
Structured front panels.
Pre-curved peak.
Inner elasticated branded band.
Authentic visor sticker.

Size: S/M L/XL

black/white brown/khaki

F6196

F6511

FLEXFIT YUPOONG

F6511 Mesh Trucker Cap

60% cotton/40% polyester.
Elastic mesh back panels. 6 panel. Mid profile. Stitched eyelets. Structured front panels. Curved peak. Silver underpeak. Authentic peak sticker.

Size: S/M L/XL

WRAP Sedex

F6606

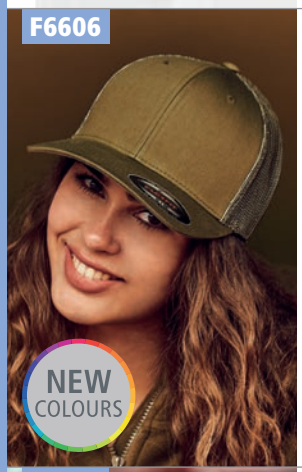

FLEXFIT YUPOONG

F6606 Retro Trucker Cap

60% cotton/40% polyester.
Polyester mesh rear panels. 6 panel.
Mid profile. Stitched ventilation eyelets.
Structured front panels.
Pre-curved peak.
Plastic snapback size adjuster.
Authentic visor sticker.

WRAP Sedex

F6506

FLEXFIT YUPOONG

F6506 5 Panel Retro Trucker Cap

60% cotton/40% polyester.
Polyester mesh rear panels.
5 panel. Mid profile. Structured front panel. Flat peak.
Plastic snapback size adjuster.
Authentic visor sticker.

WRAP Sedex

F6006

FLEXFIT YUPOONG

F6006 Classic Trucker Cap

60% cotton/40% polyester.
Polyester mesh rear panels.
5 panel.
High profile.
Structured front panel.
Flat peak.
Plastic snapback size adjuster.
Authentic visor sticker.

WRAP Sedex

Beechfield ORIGINAL HEADWEAR

BB646 Urbanwear Trucker Cap

85% polyester/15% cotton front panel and peak.
Polyester mesh rear panels.
6 panel. Stitched ventilation eyelets.
Structured front panels. Semi-curved peak.
Snapback size adjuster. Tear out label.

Tear Out

BB646

Beechfield ORIGINAL HEADWEAR

BB642 Microknit Snapback Trucker Cap

96% polyester/4% elastane.
Polyester mesh rear panels.
5 panel.
Structured front panel.
Pre-curved peak.
Snapback size adjuster.
Tear out label.

Tear Out

BB642

FLEXFIT YUPOONG

F6005FF Foam Trucker Cap

100% polyester.
Mesh rear panels.
5 panel.
High profile.
Stitched ventilation eyelets.
Flat foam fabric peak.
Self colour plastic snapback size adjuster.
Authentic visor sticker.

WRAP Sedex

F6005FF

Beechfield®
ORIGINAL HEADWEAR

BB640 Snapback Trucker Cap

100% cotton front panel and peak.
Polyester mesh rear panels.
5 panel.
Pre-curved peak.
Retro style snapback size adjuster.

FLEXFIT® YUPOONG

F6606T Retro Trucker Two Tone Cap

60% cotton/40% polyester.
Contrast polyester mesh rear panels.
6 panel.
Mid profile.
Stitched ventilation eyelets.
Structured front panels.
Pre-curved peak.
Plastic snapback size adjuster.
Authentic visor sticker.

Beechfield®
ORIGINAL HEADWEAR

BB664 Original Flat Peak 6 Panel Trucker Cap

100% polyester twill front panels and peak.
Polyester mesh rear panels.
6 panel.
Stitched ventilation eyelets.
Structured front panels.
Flat peak.
Retro style snapback size adjuster.
Tear out label.

Tear Out

SOL'S®
the fair spirit

01668 Bubble Contrast Cap

100% polyester.
5 panel. Mesh rear panels. Plastic size adjuster. Suitable for sublimation printing.

SUBLIMATION PRINTING

Result® HEADWEAR

RC089 Core 1/2 Mesh Truckers Cap

100% polyester.
Mesh rear panels. 5 panel.
White front panel with contrast mesh and peak. Semi-curved recycled PE peak.
Snapback size adjuster. Tear out label.

This garment contains recycled materials

Tear Out

Beechfield®
ORIGINAL HEADWEAR

BB645 Vintage Snapback Trucker Cap

100% polyester front panel.
Polyester mesh rear panels.
5 panel.
Padded front panel and peak.
Retro style snapback size adjuster.

Beechfield®
ORIGINAL HEADWEAR

BB645B Kids Vintage Snapback Trucker Cap

100% polyester front panel.
Polyester mesh rear panels.
Padded front panel and peak.
Retro style snapback size adjuster.

BB647

Beechfield ORIGINAL HEADWEAR

BB647 6 Panel Snapback Trucker Cap

100% cotton front panels and peak.
Polyester mesh rear panels.
6 panel. Stitched ventilation eyelets.
Structured front panels.
Semi-curved peak. Snapback size adjuster. Tear out label.

Tear Out

Beechfield ORIGINAL HEADWEAR

BB694 Camo Snapback Trucker Cap

100% cotton front panel and peak.
Polyester mesh rear panels.
Camouflage detailing.
5 panel.
Pre-curved peak.
Retro style snapback size adjuster.
Tear out label.

Tear Out

BB694

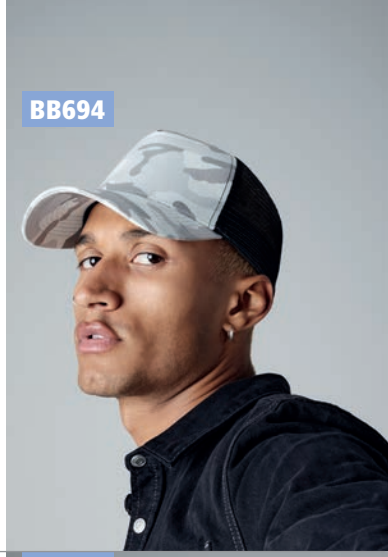

F6606CF

FLEXFIT YUPOONG

F6606CF Retro Coloured Front Trucker Cap

60% cotton/40% polyester.
Polyester mesh rear panels.
6 panel. Stitched ventilation eyelets.
Structured front panels. Semi-curved peak. Plastic snapback size adjuster.
Authentic visor sticker.

Beechfield ORIGINAL HEADWEAR

BB641 Patch Snapback Trucker Cap

100% cotton front panels and peak.
Polyester mesh rear panels.
5 panel. Pre-curved peak.
Interchangeable Rip-Strip™ cotton twill patch (9 x 5.5cm print area). Retro style snapback size adjuster. Tear out label.
Compatible with removable cotton patch BB600 and MOLLE Utility Sublimation Patch BG841.

Tear Out

BB641

NEW COLOURS

F6006W

FLEXFIT YUPOONG

F6006W Contrast Trucker Cap

60% cotton/40% polyester.
Polyester mesh rear panels.
5 panel.
High profile.
Structured front panel.
Flat peak.
Plastic snapback size adjuster.
Authentic visor sticker.

FLEXFIT YUPOONG

F6606MC Multicam® Retro Trucker Cap

98% cotton/2% elastane.
Mesh rear panels.
6 panel.
Mid profile.
Structured front panels.
Curved peak.
Plastic snapback size adjuster.
Authentic visor sticker.

F6606MC

NEW

F6005FW

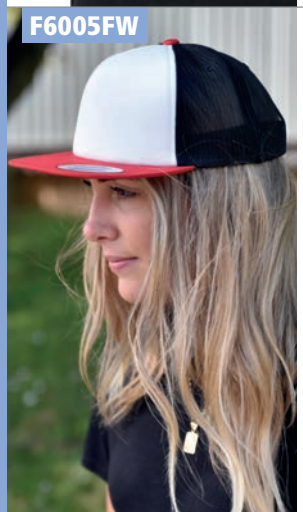

FLEXFIT YUPOONG

F6005FW Foam Trucker Cap

60% cotton/40% polyester.
Polyester mesh rear panels.
5 panel.
High profile.
Stitched eyelets.
Foam front panel.
Flat peak.
Plastic snapback size adjuster.
Authentic visor sticker.

FLEXFIT YUPOONG

F6606C Classic Camo Trucker Cap

60% cotton/40% polyester.
Polyester mesh rear panels.
5 panel.
Mid profile.
Structured front panels.
Pre-curved peak.
Plastic snapback size adjuster.
Authentic visor sticker.

F6606C

BB610

Beechfield®
ORIGINAL HEADWEAR

BB610 5 Panel Snapback Rapper Cap

100% cotton twill.
5 panel.
Stitched ventilation eyelets.
Flat peak.
Retro style snapback size adjuster.
Authentic visor sticker.
Tear out label.

black · white · french navy · bright royal
purple · bottle green · graphite grey · light grey
burgundy · classic red · orange · yellow

Tear Out

F6007

FLEXFIT® YUPOONG

F6007 Classic 5 Panel Snapback Cap

100% cotton.
5 panel.
High profile.
Stitched ventilation eyelets.
Structured front panel.
Flat peak.
Green underpeak - black/black has self colour.
Plastic snapback size adjuster.
Authentic visor sticker.

black/black · black · navy

WRAP · Sedex

F6277FV

FLEXFIT® YUPOONG

F6277FV Flat Visor Cap

63% polyester/34% cotton/3% elastane.
6 panel.
High profile.
Stitched ventilation eyelets.
Structured front panels.
Flat peak.
Inner branded elasticated band.
Authentic visor sticker.

black · navy · dark grey
heather grey · maroon

Result® HEADWEAR

RC083 Original Bronx Snapback Cap

100% acrylic twill.
6 panel. Stitched eyelets.
Flat peak. Snapback adjuster.
Authentic visor sticker. Tear out label.

black · white · navy · sapphire blue
emerald · heather grey · red

Result COLOUR · Tear Out

RC083

Beechfield®
ORIGINAL HEADWEAR

BB665 Pro-Stretch Flat Peak Cap

98% cotton/2% elastane.
6 panel.
Elasticated crown.
Stitched ventilation eyelets.
Flat peak.
Authentic peak sticker.

black · white

BB665

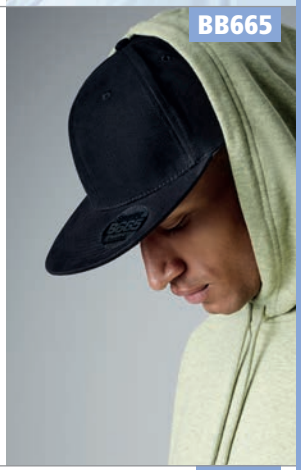

FLEXFIT® YUPOONG

F6210 Premium 210 Fitted Cap

83% acrylic/15% wool/2% elastane.
6 panel. High profile.
Stitched ventilation eyelets.
Structured front panels.
Flat peak.
Authentic visor sticker.

Size: S/M L/XL

black · heather grey

WRAP · Sedex

F6210

FLEXFIT® YUPOONG

F6277PS Plain Span Cap

62% polyester/35% viscose/3% elastane.
6 panel.
Mid profile.
Stitched ventilation eyelets.
Structured front panels.
Flat peak.
Authentic visor sticker.

Size: S/M L/XL

heather grey

WRAP · Sedex

F6277PS

F6089PS

NEW

FLEXFIT YUPOONG

F6089PS Pencil Holder Snapback Cap

100% cotton.
6 panel.
Stitched ventilation eyelets.
Structured front panels.
Flat peak.
Plastic snapback size adjuster.
Authentic visor sticker.

WRAP Sedex

F110

FLEXFIT YUPOONG

F110 Fitted Snapback Cap

83% acrylic/15% wool/2% elastane.
6 panel. High profile.
Structured front panels.
Stitched ventilation eyelets. Flat peak.
Sewn in elasticated sweat band.
Plastic snapback size adjuster.
Authentic visor sticker.

BB610C

Beechfield ORIGINAL HEADWEAR

BB610C 5 Panel Contrast Snapback

100% cotton twill.
5 panel.
Contrast detail.
Flat peak.
Retro style snapback size adjuster.
Authentic visor sticker.
Tear out label.

Tear Out

BB615

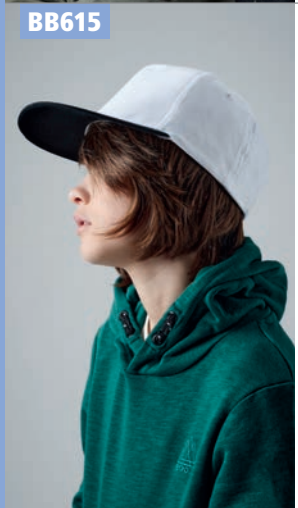

Beechfield ORIGINAL HEADWEAR

BB615 Youth Snapback Cap

100% cotton twill.
Flat peak.
Contrast detail.
5 panel.
Stitched ventilation eyelets.
Authentic peak sticker.
Adjustable youth sizing (53-58cm).
Retro style snapback size adjuster.
Tear out label.

Tear Out

Beechfield ORIGINAL HEADWEAR

BB660 Original Flat Peak Snapback Cap

100% polyester twill.
5 panel.
Stitched eyelets.
Flat peak.
Authentic visor sticker.
Green underpeak - black/black/black has self colour.
Retro style snapback size adjuster.

BB660

Result HEADWEAR

RC082 Contrast Bronx Snapback Cap

100% acrylic twill.
6 panel.
Contrast peak with stitched eyelets and button.
Flat peak.
Snapback adjuster.
Authentic visor sticker.
Retro style.
Tear out label.

Result COLOUR

Tear Out

This garment contains recycled materials

RC082

Beechfield ORIGINAL HEADWEAR

BB661 Original Flat Peak 6 Panel Snapback Cap

100% polyester twill.
6 panel.
Stitched ventilation eyelets.
Structured front panels.
Flat peak.
Retro style snapback size adjuster.
Tear out label.

Tear Out

BB661

F6089M

FLEXFIT YUPOONG

F6089M Classic Snapback Cap

80% acrylic/20% wool.
6 panel. High profile.
Stitched ventilation eyelets.
Structured front panels.
Flat peak. Solid colours have a green underpeak. Plastic snapback size adjuster. Authentic visor sticker.

WRAP Sedex

F6089MT

FLEXFIT YUPOONG

F6089MT Two Tone Classic Snapback Cap

80% polyester/20% cotton.
6 panel.
High profile.
Contrast stitched ventilation eyelets and button detail.
Structured front panels.
Contrast flat peak.
Green underpeak.
Contrast plastic snapback size adjuster.
Authentic visor sticker.

WRAP Sedex

F6089CO

FLEXFIT YUPOONG

F6089CO Cork Snapback Cap

80% acrylic/20% wool.
6 panel.
Mid profile.
Stitched ventilation eyelets.
Structured front panels.
Flat cork peak.
Plastic snapback size adjuster.
Authentic visor sticker.

WRAP Sedex

Beechfield ORIGINAL HEADWEAR

BB691 Camo Snapback Cap

100% cotton twill.
Camouflage detail.
5 panel.
Stitched ventilation eyelets.
Flat peak.
Button detail - colour may vary.
Retro style snapback size adjuster.
Tear out label.

Tear Out

BB691

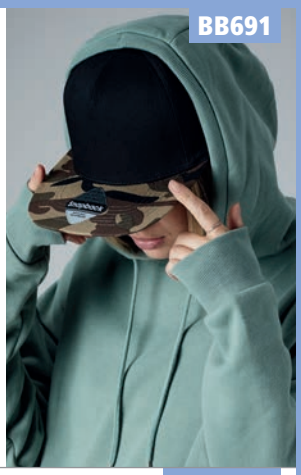

FLEXFIT YUPOONG

F6089TC Two Tone Classic Camo Snapback Cap

80% acrylic/20% wool panels.
65% polyester/35% cotton peak.
6 panel. High profile.
Stitched ventilation eyelets.
Structured front panels.
Flat peak.
Plastic snapback size adjuster.
Authentic visor sticker.

WRAP Sedex

F6089TC

FLEXFIT YUPOONG

F6089F Floral Snapback Cap

80% acrylic/20% wool.
100% polyester peak.
6 panel.
High profile.
Stitched ventilation eyelets.
Structured front panels.
Flat peak.
Plastic snapback size adjuster.
Authentic visor sticker.

WRAP Sedex

F6089F

Beechfield ORIGINAL HEADWEAR

BB668 Suede Peak Snapback Cap

Washed cotton canvas.
Faux suede flat peak.
6 panel.
Stitched ventilation eyelets.
Retro style snapback size adjuster.
Tear out label.

Tear Out

BB668

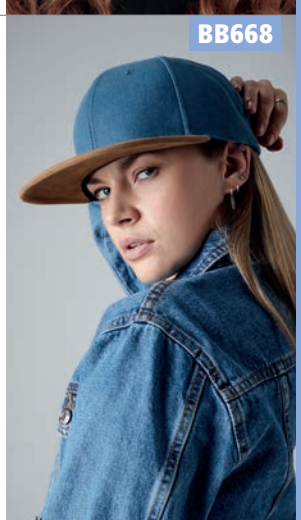

BB670

Beechfield® ORIGINAL HEADWEAR

BB670 Pitcher Snapback Cap

100% cotton twill.
Structured H-panel design.
Stitched ventilation eyelets.
Flat peak.
Retro style snapback size adjuster.
Tear out label.

Tear Out

BB654

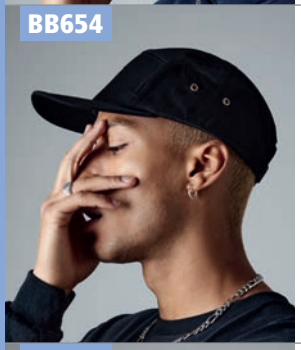

Beechfield® ORIGINAL HEADWEAR

BB654 Canvas 5 Panel Cap

100% cotton canvas.
5 panel. Metal ventilation eyelets.
Flat peak. Snap fastening strap adjuster.
Tear out label.

Tear Out

BB658

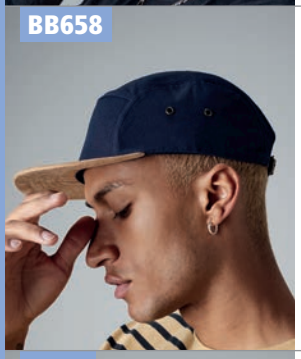

Beechfield® ORIGINAL HEADWEAR

BB658 Suede Peak 5 Panel Cap

100% cotton canvas crown.
5 panel. Metal ventilation eyelets.
Faux suede flat peak.
Leather-look strap adjuster with brass effect buckle. Tear out label.

Tear Out

BB33

Beechfield® ORIGINAL HEADWEAR

BB33 Camo Army Cap

100% cotton twill.
Modern styling. Pre-printed camouflage design. Pre-curved peak. Rip-Strip™ size adjuster.

BB525

Beechfield® ORIGINAL HEADWEAR

BB525 EN812 Bump Cap

100% cotton twill.
Conforms to EN812. Polycarbonate inner shell. Removable cover. Polyester Coolmax® sweatband. 5 panel.
Mesh eyelets. Short curved peak.
Not to be used as an industrial safety helmet to prevent risk from falling objects.

COOLMAX®

EN812

Beechfield® ORIGINAL HEADWEAR

BB34 Army Cap

100% heavy washed cotton.
Modern styling.
Pre-curved peak.
Self fabric strap with silver effect buckle and grommet.

BB34

Beechfield® ORIGINAL HEADWEAR

BB38 Urban Army Cap

100% heavy washed cotton.
Herringbone weave fabric.
Metal ventilation eyelets.
Pre-curved peak.
Rip-Strip™ size adjuster.

BB38

FLEXFIT® YUPOONG

F7005 Classic Jockey Cap

100% cotton twill.
5 panel. Low profile.
Metal ventilation eyelets.
Structured front panels. Flat peak.
Adjustable black nylon strap with buckle fastener. Authentic visor sticker.

WRAP Sedex

F7005

FLEXFIT® YUPOONG

F7005CB Colour Braid Jockey Cap

100% cotton.
6 panel.
Low profile.
Stitched ventilation eyelets.
Unstructured.
Flat peak with contrast braiding.
Self colour adjustable strap with buckle fastener.
Authentic visor sticker.

WRAP Sedex

F7005CB

RC045

Result HEADWEAR

RC045 Deluxe Washed Cotton Bucket Hat

100% washed cotton drill.
3 panel.
Stitched eyelets.
Side mesh inserts.

Beechfield ORIGINAL HEADWEAR

BB686 Reversible Bucket Hat

100% cotton twill.
Fully reversible style.
Flat top.
Stitched ventilation eyelets.
Removable adhesive label.

Size: S/M L/XL

Sticker

BB686

F5003

NEW

FLEXFIT YUPOONG

F5003 Cotton Twill Bucket Hat

98% cotton/2% elastane.
3 panel.
Flat top.
Stitched ventilation eyelets.
Authentic visor sticker.

WRAP Sedex

FLEXFIT YUPOONG

F5003BD Batik Dye Reversible Bucket Hat

100% polyester.
Fully reversible style.
3 panel.
Flat top.
Stitched ventilation eyelets.
Authentic sticker.

WRAP Sedex

F5003BD

NEW

BB88

Beechfield ORIGINAL HEADWEAR

BB88 Cargo Bucket Hat

65% polyester/35% cotton.
Mesh sweatband and lining for extra comfort. Elasticated drawcord size adjuster with toggle.
Metal ventilation eyelets.
Offers protection against sunlight UPF50+.

UPF 50+

FLEXFIT YUPOONG

F5003EA Elastic Adjuster Bucket Hat

100% polyester.
5 panel.
Drawcord size adjuster with toggle.
Authentic sticker.

WRAP Sedex

F5003EA

NEW

BB789

Beechfield ORIGINAL HEADWEAR

BB789 Outback Hat

100% heavy washed cotton.
Conforms to BS8466.
Chin strap with leather toggle.
Mesh eyelets.
Press stud side turn-ups.
Elasticated cord size adjuster with toggle.
Offers protection against sunlight UPF50+.

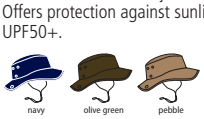

UPF 50+

FLEXFIT YUPOONG

F5004AH Angler Hat

97% cotton/3% elastane.
Flat top.
Wide brim with decorative stitching.
Metal ventilation eyelets.
Drawcord size adjuster with toggle.

WRAP Sedex

F5004AH

NEW

Beechfield®
ORIGINAL HEADWEAR

BB720 Festival Trilby

100% paper straw.
Polyester sweatband.
Hand made.
Unisex styling.
Tear out label.

Size: S/M L/XL

natural

Tear Out

Beechfield®
ORIGINAL HEADWEAR

BB730 Straw Summer Trilby

100% natural straw.
Polyester sweatband.
Hand made.
Unisex styling.
Tear out label.

Size: S/M L/XL

natural

Tear Out

Beechfield®
ORIGINAL HEADWEAR

BB735 Straw Cowboy Hat

100% natural straw.
Elasticated sweatband.
Wired brim.
Hand made.
Unisex styling.
Tear out label.

natural

Tear Out

Beechfield®
ORIGINAL HEADWEAR

BB740 Marbella Sun Hat

100% paper straw.
Polyester sweatband.
Domed crown.
Wide brim.
Tear out label.

black

natural

Tear Out

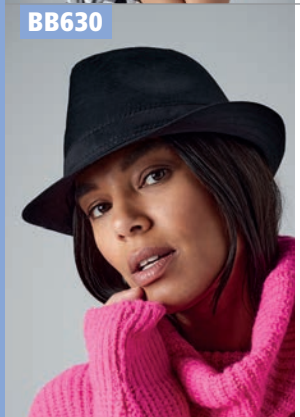

Beechfield®
ORIGINAL HEADWEAR

BB630 Fedora

80% polyester/20% cotton.
Modern unisex styling.

Size: S/M L/XL

black

white/black

Beechfield®
ORIGINAL HEADWEAR

BB626 Vintage Flat Cap

100% heavy washed cotton.
Herringbone weave fabric.
Elasticated crown.
Stitched-down peak.
Unisex styling.

Size: S/M L/XL

black

Beechfield®
ORIGINAL HEADWEAR

BB624 Newsboy Cap

100% heavy washed cotton.
Herringbone weave fabric.
Full quilted lining.
Snap fastening peak.
Tear out label.

Size: S/M L/XL

black

Tear Out

Beechfield®
ORIGINAL HEADWEAR

BB621 Summer Gatsby Cap

Cotton linen blend.
Full cotton lining.
Stitched-down peak.
Self fabric size adjuster with silver effect buckle.
Tear out label.

blue linen

grey linen

Tear Out

Beechfield®
ORIGINAL HEADWEAR

BB622 Ivy Cap

44% wool/42% polyester/11% viscose/3% nylon.
Fully lined.
Stitched-down peak.
Self fabric size adjuster with silver effect buckle.
Unisex styling.

grey

light grey

Beechfield® ORIGINAL HEADWEAR

BB623 Melton Wool Ivy Cap

80% wool/20% viscose.
Melton wool blend.
Fully lined.
Stitched-down peak.
Self fabric strap with tri-glide buckle.
Tear out label.

charcoal marl

Tear Out

Beechfield® ORIGINAL HEADWEAR

BB628 Heritage Baker Boy Cap

61% polyester/16% viscose/13% acrylic/10% other fibres.
Herringbone weave fabric.
Fully lined.
Stitched-down peak.
Tear out label.

Size: S/M L/XL

navy herringbone

charcoal herringbone

brown herringbone

Tear Out

Beechfield® ORIGINAL HEADWEAR

BB629 Melton Wool Baker Boy Cap

80% wool/20% viscose.
Melton wool blend.
Fully lined.
Stitched-down peak.
Tear out label.

Size: S/M L/XL

charcoal marl

Tear Out

FLEXFIT® YUPOONG

F8888BD Batik Dye Curved Visor

100% polyester.
Curved peak.
Tear release size adjuster.
Authentic sticker.

black/white

orange/white

NEW

WRAP Sedex

Beechfield® ORIGINAL HEADWEAR

BB11B Kids Legionnaire Style Cap

100% cotton twill.
Seamless, centralised front panel.
Child safe secure button. Pre-curved peak.
Fold-up ear and neck protection.
Elasticated size adjuster.

white

french navy

bright royal

sky blue

bottle green

classic red

yellow

Result® HEADWEAR

RC076 Fold Up Legionnaires Cap

100% plush cotton.
Three section fold up peak.
Ear and neck protection.
Elasticated fit. No centre seam.

black

white

navy

royal blue

bottle green

pink

Result® HEADWEAR

RC069 Legionnaires Cap

100% polyester.
5 panel. Low profile. Lined crown.
No centre seam. Pre-curved peak.
Ear and neck protection.

ollive green

khaki

Result® HEADWEAR

RC069B Kids Legionnaires Cap

100% polyester.
5 panel. Low profile. No centre seam.
Pre-curved peak. Ear and neck protection.
Drawcord size adjustment.

navy

royal blue

bottle green

khaki

red

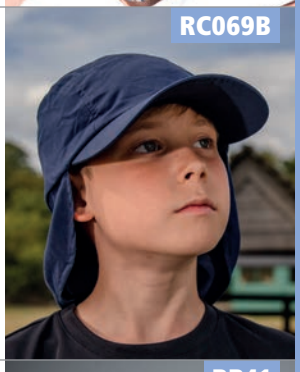

Beechfield® ORIGINAL HEADWEAR

BB41 Sports Sun Visor

100% cotton twill.
Self fabric size adjuster.
Pre-curved peak.

black

white

french navy

fuchsia

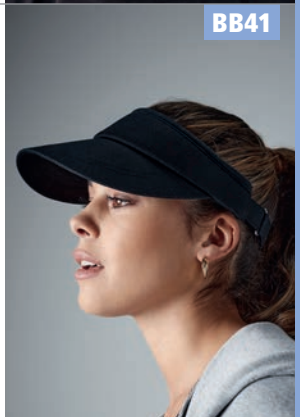

BB45

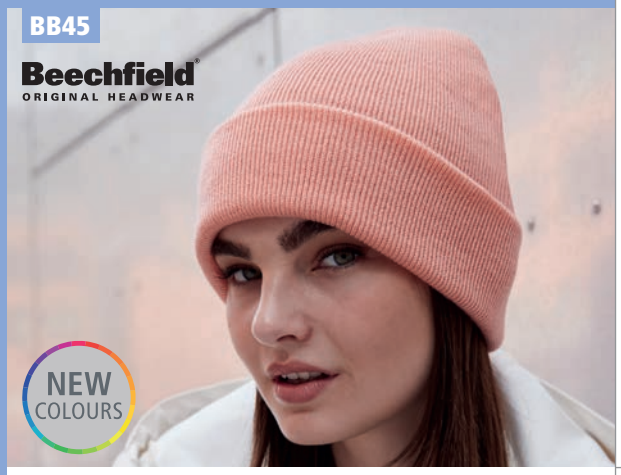

BB45 Original Cuffed Beanie

100% soft touch acrylic.*
Double layer knit. Cuffed design.
*Heather grey 55% polyester/45% acrylic.
**Charcoal 52% acrylic/48% polyester.

RC031 Core Softex® Beanie

100% acrylic.
Lightweight.
Double thickness.
Super soft.
Oversized dual style - cuffed or slouch.
Tag free.

Result COLOUR

No Label

RC031

Beechfield
ORIGINAL HEADWEAR

BB45B Kids Original Cuffed Beanie

100% soft touch acrylic.
Double layer knit.
Cuffed design.

BB45B

Result winter

RC029 Woolly Ski Hat

100% soft touch acrylic.
Heavy knit.
Double thickness.

RC029

Result winter

RC029B Kids Woolly Ski Hat

100% soft touch acrylic.
Heavy knit.
Double thickness.

RC029B

FLEXFIT YUPOONG

F1500KC Heavyweight Beanie

100% hypoallergenic acrylic.
Double layer dense knit.
Pull on style.

F1500KC

Beechfield®
ORIGINAL HEADWEAR

BB425 Heritage Beanie

100% soft touch acrylic.*
Double layer knit. Vintage styling.
Cuffed design. Tear out label.
*Heathers and antiques 55% polyester/45% acrylic.

Tear Out

Beechfield®
ORIGINAL HEADWEAR

Tear Out

BB380 Engineered Knit Ribbed Beanie

97% acrylic/2% polyester/1% elastane.
Ribbed knit. Single layer knit.
Cuffed design for optimal decoration.
Engineered crown. Tear out label.

Beechfield®
ORIGINAL HEADWEAR

BB445 Original Patch Beanie

100% soft touch acrylic.
Double layer knit.
Cuffed design.
Cotton twill patch for decoration (10 x 5cm).

Result
core
VALUE

RC027 Core Double Knit Printers Beanie

100% soft feel acrylic.
Heavyweight soft touch knit.
Cotton twill printers patch (10 x 5cm).
Double thickness.
Deep cuff.
Tag free.

No Label

Beechfield®
ORIGINAL HEADWEAR

BB460 Trawler Beanie

95.5% acrylic/4% polyester/0.5% elastane.
Ribbed knit.
Retro styling.
Shallow crown.
Cuffed design.

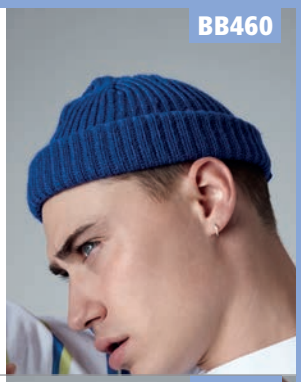

Beechfield®
ORIGINAL HEADWEAR

BB465 Chunky Ribbed Beanie

100% soft touch acrylic.
Heavy ribbed knit.
Cuffed design.
Tear out label.

Tear Out

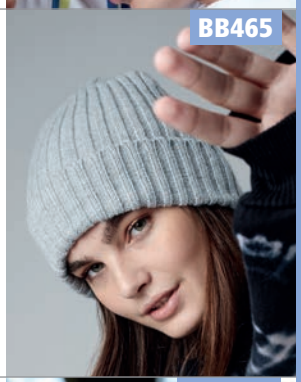

FLEXFIT® YUPOONG

F1545K Long Knit Beanie

100% hypoallergenic acrylic.
Double layer loose knit.
Cuffed design.

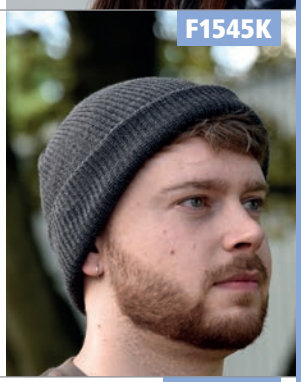

FLEXFIT® YUPOONG

F1501KC Heavyweight Long Beanie

100% hypoallergenic acrylic.
Double layer dense knit.
Cuffed design.

Beechfield®
ORIGINAL HEADWEAR

BB446 Circular Patch Beanie

100% soft touch acrylic.
Double layer knit.
Cuffed design.
Cotton twill patch for decoration.
Decoration area: 6cm diameter.
Tear out label.

Tear Out

BB44

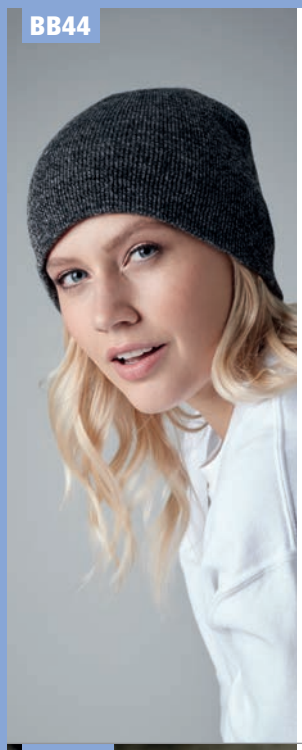

Beechfield
ORIGINAL HEADWEAR

BB44 Original Pull-On Beanie

100% soft touch acrylic.*
Double layer knit.
Pull on style.
*Heather grey 55% polyester/45% acrylic.
**Antique grey 52% acrylic/48% polyester.

black, white, french navy, bright royal, sky blue, bottle green, kelly green, antique grey**, graphite grey, heather grey*, stone, burgundy, classic red, fuchsia, fluorescent orange, fluorescent yellow, yellow

RC044

Result winter

RC044 Soft Feel Acrylic Hat

100% soft touch acrylic.
Fashion fit.
Suitable for embroidery.

black, navy, stone

RC159

Result winter

RC159 Whistler Hat

100% acrylic.
Chunky knit. Double thickness.
Tag free (some colours in transition).

black, navy, purple, dark olive, heather grey

No Label

BB449

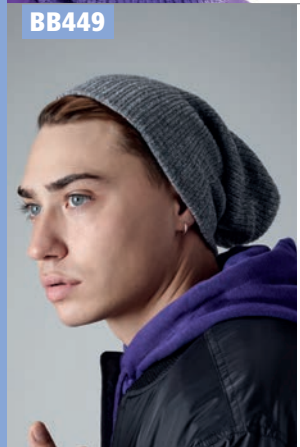

Beechfield
ORIGINAL HEADWEAR

BB449 Heavy Gauge Slouch Beanie

100% soft touch acrylic.*
Ribbed knit. Double layer knit.
Slouch style. Tear out label.
*Heather grey and antique grey 55% polyester/45% acrylic.

black, olive green, antique grey*, heather grey*

Tear Out

Beechfield
ORIGINAL HEADWEAR

BB501 Water Repellent Active Beanie

100% acrylic.
Lightweight breathable fabric.
Durable water repellent treatment.
Thermal micro fleece headband.
Pull on style.
Tear out label.

black, graphite grey

Tear Out

BB501

Beechfield
ORIGINAL HEADWEAR

BB44C Two Tone Pull-On Beanie

100% soft touch acrylic.
Double layer knit.

black/stone, black/fluorescent pink, black/fluorescent orange, black/fluorescent yellow, french navy/stone, graphite grey/black

BB44C

Result winter

RC046 Reversible Fashion Fit Hat

100% soft touch acrylic.
Reversible.

black/grey, black/sky blue, black/red, black/yellow, aqua/grey, lime green/black, grey/black, stone/olive green, bright orange/black

RC046

Beechfield
ORIGINAL HEADWEAR

BB461 Slouch Beanie

100% soft touch acrylic.
Soft ribbed knit.
Double layer knit.

black, french navy, smoke grey, burgundy

BB461

Beechfield®
ORIGINAL HEADWEAR

BB471 Teamwear Beanie
100% soft touch acrylic.
Double layer knit.
Cuffed design.

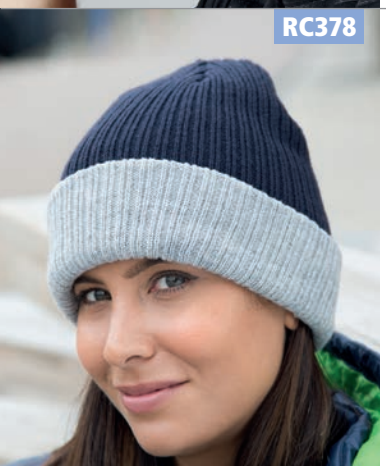

Result winter ESSENTIALS

RC378 Double Layer Knitted Hat
100% acrylic.
Windproof.
Chunky knit.
Double layer.
Foldable hem.
Tag free.

No Label

Beechfield®
ORIGINAL HEADWEAR

BB419 Camo Cuffed Beanie
100% soft touch acrylic.
Double layer knit.
Cuffed design.
Jacquard camo design.
Tear out label.

Tear Out

canterbury

CN007 Team Beanie
100% acrylic.
Contrast hoop pattern.
Branding on front.

core VALUE by Result®

RC034 DOUBLE KNIT THINSULATE™ PRINTERS BEANIE P694

RC080 HOUSTON CAP P676

RC081 MEMPHIS BRUSHED COTTON CAP P671

RC082 CONTRAST BRONX SNAPBACK CAP P684

RC083 ORIGINAL BRONX SNAPBACK CAP P683

RC084 BOSTON 5 PANEL PRINTERS CAP P670

RC084B KIDS BOSTON 5 PANEL PRINTERS CAP P670

RC085 KANSAS FLEX CAP P675

RC087 BRONX GLITTER SNAPBACK CAP ONLINE

RC089 CORE 1/2 MESH TRUCKERS CAP P681

RC090 CORE NEW YORK SPARKLE CAP P679

RC091 MEMPHIS SANDWICH PEAK CAP P673

RC133

Result winter ESSENTIALS

RC133 Lightweight Thinsulate™ Hat

100% acrylic.
Windproof.
3M™ Thinsulate™ insulation.
Double thickness.
Deep fold up hem with branded label.

black navy olive green fluorescent orange fluorescent yellow

Thinsulate™ INSULATION

RC033

Result winter ESSENTIALS

RC033 Woolly Ski Hat with Thinsulate™ Insulation

100% soft touch acrylic.
3M™ Thinsulate™ insulation.
3M™ label sewn on turn up.
Scotchguard™ rainproof coated yarns.
Double thickness.

black navy charcoal fluorescent orange fluorescent yellow

Thinsulate™ INSULATION

BB440

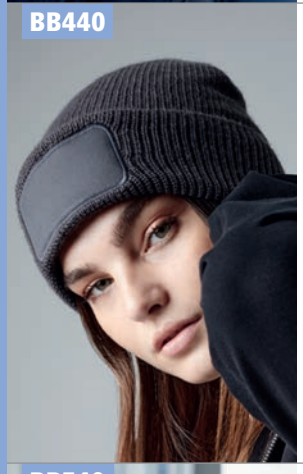

Beechfield® ORIGINAL HEADWEAR

BB440 Thinsulate™ Patch Beanie

100% soft touch acrylic.
Thinsulate™ lining.
Double layer knit.
Cotton twill patch for decoration (10 x 5cm).

black french navy graphite grey fluorescent orange fluorescent yellow

Thinsulate™ Thermal Insulation

BB540

NEW

Beechfield® ORIGINAL HEADWEAR

BB540 Removable Patch Thinsulate™ Beanie

100% soft touch acrylic.
Thinsulate™ lining.
Double layer knit.
Interchangeable Rip-Strip™ cotton twill patch (9 x 5.5cm print area).
Cuffed design. Tear out label.
Compatible with removable cotton patch BB600 and MOLLE Sublimation Patch BG841.

black french navy military green graphite grey

Thinsulate™ Thermal Insulation

Tear Out

Beechfield® ORIGINAL HEADWEAR

BB505 Water Repellent Thermal Elements Beanie

100% acrylic.
Polyester micro fleece lining.
Durable water repellent treatment.
Ribbed knit.
Cuffed design.
Tear out label.

black olive green graphite grey

Tear Out

BB505

NEW

Beechfield® ORIGINAL HEADWEAR

BB447 Thinsulate™ Beanie

100% soft touch acrylic.*
Thinsulate™ lining.
Double layer knit.
Non-ribbed turn up.
*Dark graphite 52% acrylic/48% polyester.

black french navy bright royal bottle green
dark graphite* heather grey burgundy classic red

Thinsulate™ Thermal Insulation

BB447

Result winter ESSENTIALS

RC034 Double Knit Thinsulate™ Printers Beanie

100% soft touch acrylic.
3M™ Thinsulate™ insulation.
Heavy knit.
Double thickness.
Deep cuff.
Printers patch (10 x 5cm).
3M™ label sewn to rear.
Tag free.

black navy grey fluorescent orange fluorescent yellow

Thinsulate™ INSULATION

No Label

RC034

Result winter essentials

RC376 Braided Fleece Lined Hat

100% acrylic.
Polyester fleece lined.
Windproof.
Black contrast Polartherm® fleece inner.
Foldable hem.
Decorative braid knit.
Tag free.

grey fennel

No Label

Beechfield® ORIGINAL HEADWEAR

BB243 Suprafleece® Ski Hat

100% polyester anti-pill Suprafleece®.
Ultra thermal fabric - warmth without weight.
Cuffed design.

black french navy

supra fleece

Result winter essentials

RC141 Polartherm™ Ski Bob Hat

100% polyester fleece.
Anti-pill finish.
Cut out label (some colours in transition).

Size: S M L

black navy grey red

Cut Out

Beechfield® ORIGINAL HEADWEAR

BB42 Enhanced-Viz Beanie

100% soft touch acrylic.
Double layer knit.
Cuffed design.
Enhanced visibility reflective stripes.

black french navy fluorescent orange fluorescent yellow

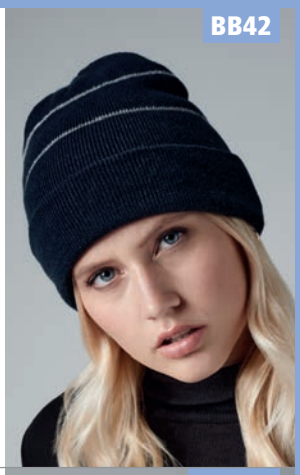

Beechfield® ORIGINAL HEADWEAR

BB407 Reflective Beanie

84% acrylic/16% polyester.
Double layer knit.
Cuffed design.
Highly reflective fibres.
Tear out label.

black french navy graphite grey fluorescent yellow

Tear Out

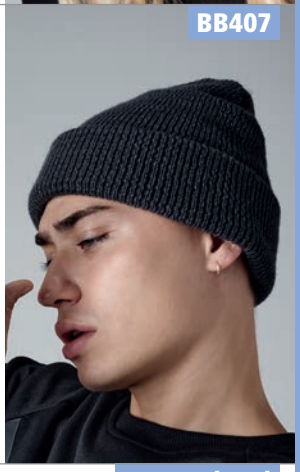

PORTWEST

PW667 [B029] LED Head Light Beanie

100% acrylic.
Cuffed style.
Removable LED front light.
Beam distance: 10m (high) 5m (medium).
USB rechargeable battery.
Run time of 2-4 hours.

black navy orange yellow

WRAP Sedex

Beechfield® ORIGINAL HEADWEAR

BB244 Suprafleece® Summit Hat

100% polyester anti-pill Suprafleece®.
Ultra thermal fabric - warmth without weight.
Modern unisex styling.

Size: S/M L/XL

black french navy

supra fleece

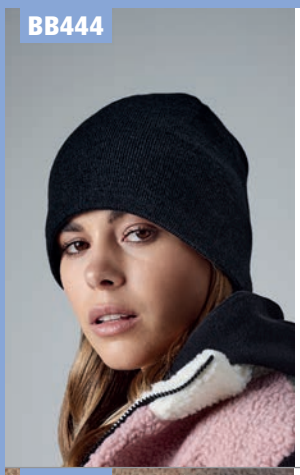

Beechfield® ORIGINAL HEADWEAR

BB444 Active Performance Beanie

50% wool/50% acrylic.
Wicking fine knit.
Lightweight breathable fabric.
Thermal micro fleece headband.
Tear out label.

Tear Out

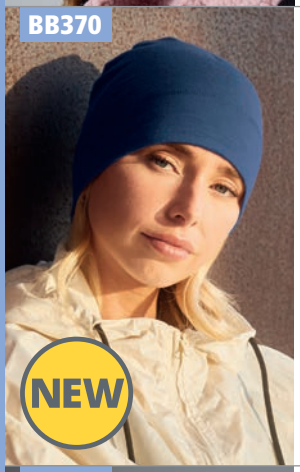

Beechfield® ORIGINAL HEADWEAR

BB370 Merino Beanie

100% merino wool.
Jersey feel fabric.
Breathable, wicking fabric.
Lightweight and quick drying.
Naturally anti-bacterial and odour resistant. Flat seams for comfort.
Double layered cuff. Hand wash only.
Tear out label.

Tear Out

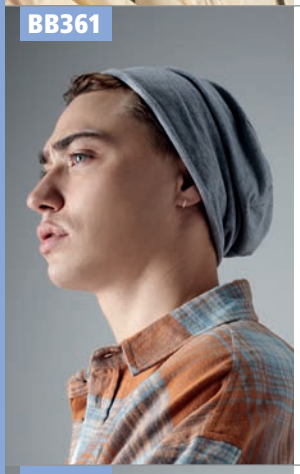

Beechfield® ORIGINAL HEADWEAR

BB361 Jersey Beanie

95% cotton/5% elastane.
Soft jersey knit fabric for comfort.
Lightweight breathable fabric.
Rolled edge.
Tear out label.

Tear Out

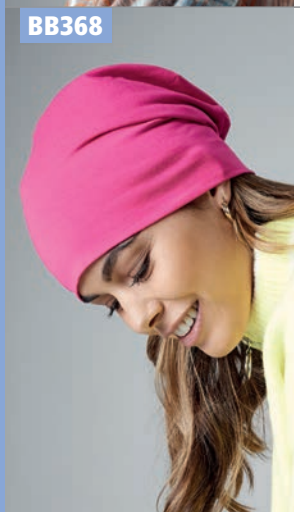

Beechfield® ORIGINAL HEADWEAR

BB368 Hemsedal Slouch Beanie

95% cotton/5% elastane.
High density cotton microknit.
Double layer knit.
Slouch style.
Tear out label.

Tear Out

Beechfield® ORIGINAL HEADWEAR

BB315 Sports Tech Soft Shell Beanie

85% polyester/15% elastane.
Windproof and breathable. Lightweight and quick drying. Ergonomic fit. Ponytail opening. Reflective detail. Flatlock stitching. Tear out label.

Tear Out

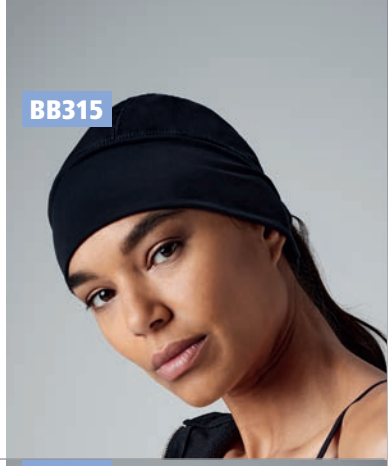

Beechfield® ORIGINAL HEADWEAR

BB316 Sports Tech Soft Shell Headband

85% polyester/15% elastane.
Windproof and breathable.
Lightweight and quick drying.
Ergonomic fit with contoured design.
Flat seams. Tear out label.

Tear Out

TOMBO

TL690 Running Headband

100% polyester french terry.
Lightweight stretch fabric.
Tapered design for comfort.

Beechfield® ORIGINAL HEADWEAR

BB225 Microfibre Balaclava

100% polyester microfibre.
Open face balaclava.
Lightweight.
Breathable.
Flat seams for comfort.
Machine washable/non iron.

Beechfield® ORIGINAL HEADWEAR

BB230 Micro Fleece Balaclava

100% polyester micro fleece.
Open face balaclava.
Lightweight.
Breathable.
Ultra thermal fabric - warmth without weight.
Flat seams for comfort.
Machine washable/non iron.

Beechfield®
ORIGINAL HEADWEAR

BB450 Snowstar® Beanie

100% soft touch acrylic.
Double layer knit.
Dual style - cuffed or slouch.
Ribbed cuff. Two tone pom pom.

snowstar®

Beechfield®
ORIGINAL HEADWEAR

BB450B Kids Snowstar® Beanie

100% soft touch acrylic.
Double layer knit.
Dual style - cuffed or slouch.
Ribbed cuff.
Two tone pom pom.

snowstar®

Beechfield®
ORIGINAL HEADWEAR

BB443 Snowstar® Printers Beanie

100% soft touch acrylic.*
Double layer knit.
Ribbed cuff.
Two tone pom pom.
Cotton twill patch for printing (10 x 5cm).
Tear out label.
*Heather grey 55% polyester/45% acrylic.

snowstar®

Tear Out

Beechfield®
ORIGINAL HEADWEAR

BB426 Original Pom Pom Beanie

100% soft touch acrylic.
Double layer knit. Cuffed design.
Self colour pom pom. Tear out label.

Tear Out

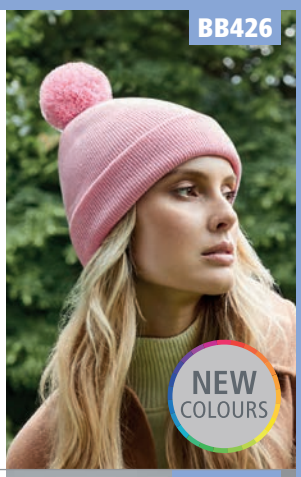

Beechfield®
ORIGINAL HEADWEAR

BB426B Kids Original Pom Pom Beanie

100% soft touch acrylic.
Double layer knit.
Cuffed design.
Self colour pom pom.
Tear out label.

Tear Out

Result
winter ESSENTIALS

RC028 Core Pom Pom Beanie

100% soft touch acrylic.*
Heavyweight knit. Double thickness. Deep fold cuff. Self colour pom pom. Tag free.
*Grey 50% polyester/50% acrylic.

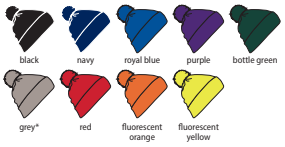

Result COLOUR

No Label

Result
winter ESSENTIALS

RC028B Core Kids Pom Pom Beanie

100% soft touch acrylic.*
Heavyweight knit. Double thickness. Deep fold cuff. Self colour pom pom. Tag free.
*Grey 50% polyester/50% acrylic.

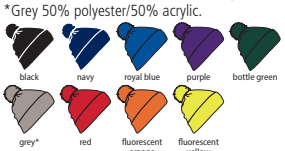

Result COLOUR

No Label

BB439

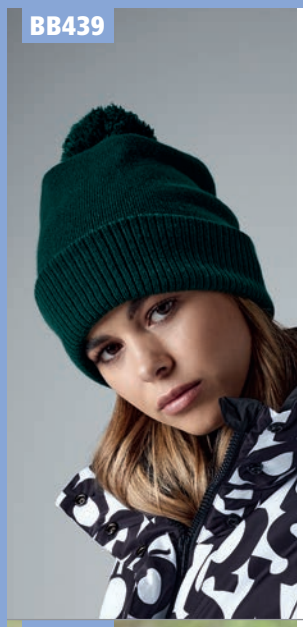

Beechfield®
ORIGINAL HEADWEAR

BB439 Thermal Snowstar® Beanie

100% soft touch acrylic.*
Micro fleece lining.
Double layer knit.
Dual style - cuffed or slouch.
Ribbed cuff.
Self colour pom pom.
Tear out label.
*Charcoal 52% acrylic/48% polyester.

snowstar® Tear Out

Beechfield®
ORIGINAL HEADWEAR

BB382 Engineered Knit Ribbed Pom Pom Beanie

97% acrylic/2% polyester/1% elastane.
Ribbed knit.
Single layer knit.
Cuffed design for optimal decoration.
Engineered crown.
Self colour pom pom.
Tear out label.

Tear Out

BB382

BB502

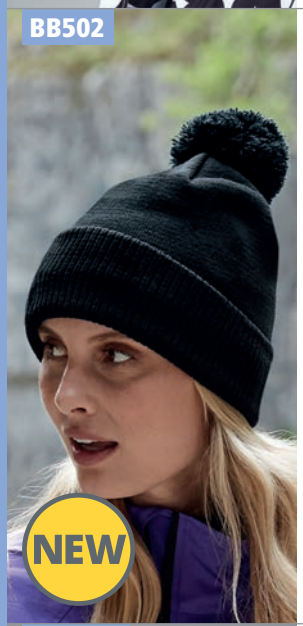

NEW

Beechfield®
ORIGINAL HEADWEAR

BB502 Water Repellent Thermal Snowstar® Beanie

100% acrylic.*
Polyester micro fleece lining.
Durable water repellent treatment.
Dual style - cuffed or slouch.
Ribbed cuff.
Self colour pom pom.
Tear out label.
*Heather grey 55% polyester/45% acrylic.

snowstar® Tear Out

Result
winter ESSENTIALS

RS369 HDi Quest Knitted Hat

100% acrylic.
Windproof.
Chunky knit.
Longer length.
Foldable hem.
Self colour pom pom.

RS369

BB406B

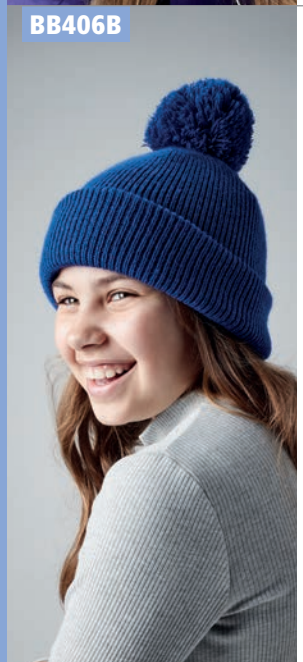

Beechfield®
ORIGINAL HEADWEAR

BB406B Kids Reflective Bobble Beanie

100% acrylic.
Double layer knit.
Cuffed design.
Self colour pom pom with highly reflective fibres.
Tear out label.

Tear Out

Beechfield®
ORIGINAL HEADWEAR

BB483 Oversized Hand Knit Beanie

100% soft spun acrylic.
Statement single layer hand knit.
Chunky yarn.
Cuffed design.
Oversized pom pom.
Tear out label.

Tear Out

BB483

Beechfield®
ORIGINAL HEADWEAR

BB472 Stadium Beanie

100% soft touch acrylic.
Double layer knit.
Cuffed design.
Contrast pom pom and striped cuff.
Tear out label.

Tear Out

Beechfield®
ORIGINAL HEADWEAR

BB454 Cable Knit Snowstar® Beanie

100% soft touch acrylic.*
Classic styling.
Heavy cable knit.
Cuffed design.
Self colour pom pom.
*Charcoal 58% acrylic/42% polyester.

snowstar®

Beechfield®
ORIGINAL HEADWEAR

BB480 Cable Knit Melange Beanie

100% soft touch acrylic.
Heavy cable knit.
Hand knitted feel.
Cuffed design.
Suprafleece® thermal band.
Self colour pom pom.
Tear out label.

suprafleece®

Tear Out

Beechfield®
ORIGINAL HEADWEAR

BB451 Snowstar® Two Tone Beanie

100% soft touch acrylic.
Double layer knit.
Dual style - cuffed or slouch.
Ribbed cuff.
Contrast pom pom and cuff.

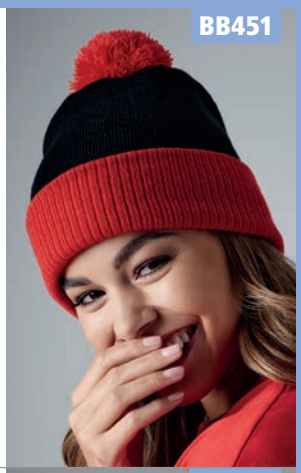

Beechfield®
ORIGINAL HEADWEAR

BB459 Ombré Pom Pom Beanie

100% soft touch acrylic.
Polyester shearling lining for extra warmth.
Heavy multi-yarn cable knit design.
Cuffed design.
Self colour pom pom.
Tear out label.

Tear Out

Beechfield®
ORIGINAL HEADWEAR

BB390 Hygge Beanie

100% soft spun acrylic.
Polyester shearling lining.
Heavyweight ribbed knit design.
Oversized luxury pom pom.
Cuffed design. Tear out label.

Tear Out

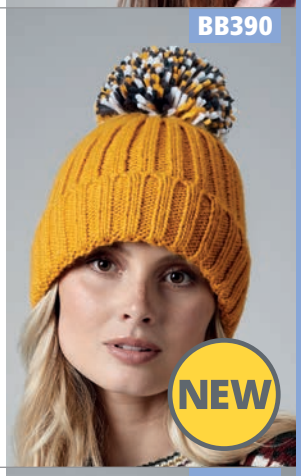

Beechfield®
ORIGINAL HEADWEAR

BB456 Fair Isle Snowstar® Beanie

100% soft spun acrylic.
Classic styling. Timeless fair isle pattern.
Cuffed design. Self colour pom pom.
Tear out label.

snowstar®

Tear Out

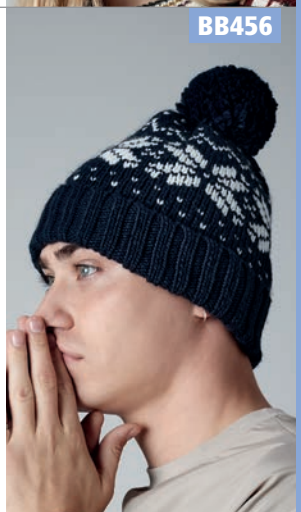

Beechfield®
ORIGINAL HEADWEAR

BB392 Hygge Striped Beanie

100% soft spun acrylic.
Polyester shearling lining.
Heavyweight ribbed knit.
Bold three colour stripe design.
Oversized luxury pom pom.
Cuffed design.
Tear out label.

black cherry

dijon blue

marshmallow sundae

blue steel

blueberry cheesecake

Tear Out

Beechfield®
ORIGINAL HEADWEAR

BB458 Blizzard Bobble Beanie

100% soft spun acrylic.
Contemporary geometric pattern.
Cuffed design.
Self colour pom pom.
Tear out label.

forager fusion

liquorice zing

sherbet dip

Tear Out

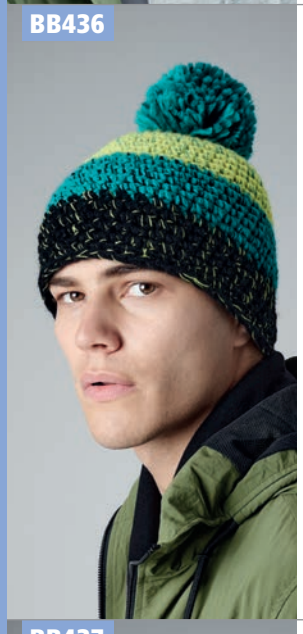

Beechfield®
ORIGINAL HEADWEAR

BB436 Freestyle Beanie

100% soft spun acrylic.
Hand knitted feel.
Bold three colour stripe design.
Suprafleece® thermal band.
Luxury pom pom.
Tear out label.

white/azure/ oxford navy

white/fire red/ oxford navy

citron/ emerald/black

orange/ graphite grey/ black

supra fleece

Tear Out

Beechfield®
ORIGINAL HEADWEAR

BB487 Twister Pom Pom Beanie

100% soft spun acrylic.
Heavy multi-yarn cable knit design.
Hand knitted feel.
Shearling thermal band for extra warmth.
Cuffed design.
Luxury pom pom.
Tear out label.

glacier twist

retro twist

lavender twist

campfire twist

candy twist

Tear Out

Beechfield®
ORIGINAL HEADWEAR

BB437 Apres Beanie

100% soft spun acrylic.
Heavyweight multi-yarn cable knit.
Bold two colour design.
Cuffed design for optimal decoration.
Luxurious shearling thermal band for extra warmth.
Luxury pom pom.
Tear out label.

oxford navy/ fire red

oxford navy/ mustard

azure/ oxford navy

graphite grey/ blush

light grey/ citron

orange/ graphite grey

Tear Out

DARE 2B

DA253 Headstart Fleece Lined Beanie

100% acrylic.
Fleece lining.
Knitted ribbed cuff.
Self colour pom pom.
Branded.

black/ ebony grey

nightfall navy/ dark methyl

amber glow/ ebony grey

Beechfield®
ORIGINAL HEADWEAR

BB486 Corkscrew Pom Pom Beanie

100% soft spun acrylic.
Heavy multi-yarn cable knit design.
Bold four colour stripe design.
Shearling thermal band for extra warmth.
Cuffed design.
Tear out label.

Tear Out

Beechfield®
ORIGINAL HEADWEAR

BB486B Junior Corkscrew Pom Pom Beanie

100% soft spun acrylic.
Heavy multi-yarn cable knit design.
Bold four colour stripe design.
Shearling thermal band for extra warmth.
Cuffed design.
Non-removable pom pom for added safety.
Tear out label.

Tear Out

Beechfield®
ORIGINAL HEADWEAR

BB486A Infant Corkscrew Pom Pom Beanie

100% soft spun acrylic.
Heavy multi-yarn cable knit design.
Bold four colour stripe design.
Shearling thermal band for extra warmth.
Cuffed design.
Non-removable pom pom for added safety.
Tear out label.

Tear Out

Beechfield®
ORIGINAL HEADWEAR

BB400 Faux Fur Pop Pom Key Ring

Removable faux fur pom pom.
Webbing strap, designed for decoration.
Designed to be popped and swapped.
Compatible with interchangeable pop pom products.

Beechfield®
ORIGINAL HEADWEAR

BB414 Faux Fur Double Pop Pom Beanie

100% soft spun acrylic.
Sumptuous heavy ribbed knit.
Cuffed design for optimal decoration.
Removable faux fur pom poms.
Tear out label.

Tear Out

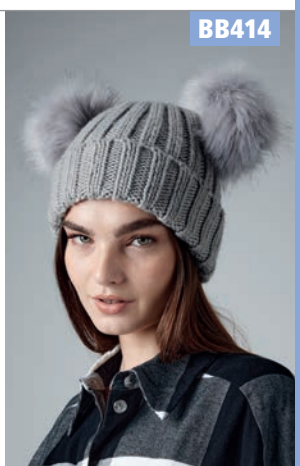

Beechfield®
ORIGINAL HEADWEAR

BB414B Junior Faux Fur Double Pom Pom Beanie

100% soft spun acrylic.
Sumptuous heavy ribbed knit.
Cuffed design for optimal decoration.
Non-removable luxury faux fur pom poms for added safety.
Tear out label.

Tear Out

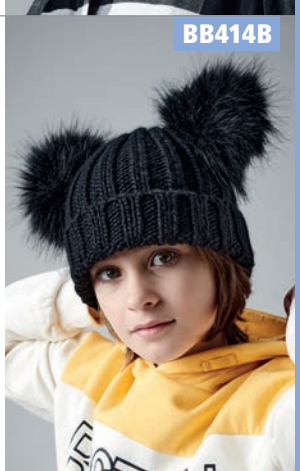

Beechfield®
ORIGINAL HEADWEAR

BB414A Infant Faux Fur Double Pom Pom Beanie

100% soft spun acrylic.
Sumptuous heavy ribbed knit.
Cuffed design for optimal decoration.
Non-removable luxury faux fur pom poms for added safety.
Tear out label.

Tear Out

BB412

Beechfield®
ORIGINAL HEADWEAR

BB412 Faux Fur Pop Pom Chunky Beanie

100% soft spun acrylic.
Heavy ribbed knit.
Cuffed design.
Removable faux fur pom pom.
Tear out label.

POP & SWAP

Tear Out

Beechfield®
ORIGINAL HEADWEAR

BB413 Verbier Fur Pop Pom Beanie

100% soft spun acrylic.
Heavy ribbed knit.
Cuffed design.
Removable self colour faux fur pom pom.
Tear out label.

POP & SWAP

Tear Out

BB413

BB412B

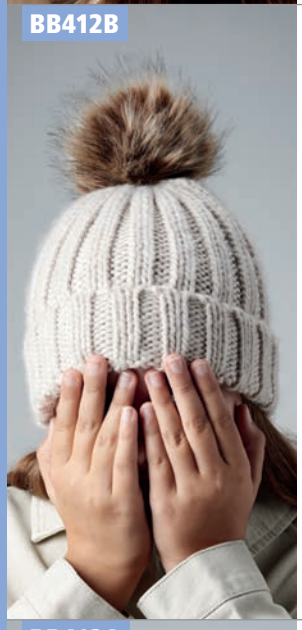

Beechfield®
ORIGINAL HEADWEAR

BB412B Junior Faux Fur Pom Pom Chunky Beanie

100% soft spun acrylic.
Heavy ribbed knit.
Cuffed design.
Faux fur pom pom.
Non-removable pom pom for added safety.
Tear out label.

Tear Out

Beechfield®
ORIGINAL HEADWEAR

BB410 Fur Pop Pom Cable Beanie

100% soft spun acrylic.
Heavy cable knit.
Hand knitted feel.
Suprafleece® thermal band.
Removable faux fur pom pom.
Tear out label.

suprafleece®

POP & SWAP

Tear Out

BB410

BB412A

Beechfield®
ORIGINAL HEADWEAR

BB412A Infant Faux Fur Pom Pom Chunky Beanie

100% soft spun acrylic.
Heavy ribbed knit.
Cuffed design.
Faux fur pom pom.
Non-removable pom pom for added safety.
Tear out label.

Tear Out

Beechfield®
ORIGINAL HEADWEAR

BB240 Suprafleece® Aspen Headband

100% polyester anti-pill Suprafleece®.
Ultra thermal fabric - warmth without weight.
Unisex styling.

Size: S/M L/XL

suprafleece®

BB240

Beechfield® ORIGINAL HEADWEAR

BB432 Twist Knit Headband

54% viscose/28% polyester/18% nylon.*
Luxury soft touch yarn.
Double layer knit.
*Grey marl 50% viscose/31% polyester/19% nylon.

black | french navy | grey marl* | burgundy | pastel pink

Beechfield® ORIGINAL HEADWEAR

BB434 Slopeside Waffle Headband

100% soft spun acrylic.
Suprafleece® thermal band.
Crocheted knit.
Hand knitted feel.
Tear out label.

black

supraﬂeece | Tear Out

Result winter ESSENTIALS

RC140 Polartherm™ Headband

100% polyester fleece.
Anti-pill finish.
Decorative stitching.
Cut out label

Size:	S	M	L

black | navy | grey | red

Cut Out

Beechfield® ORIGINAL HEADWEAR

BB345 Sherpa Hat

100% nylon taslon outer.
Faux fur trim. Quilted lining.
EasyPanel™ front flap for decoration.
Chin strap with clip closure. Self fabric size adjuster with silver effect buckle.
Tear out label.

Size:	S/M	L/XL

black

Tear Out | EasyPanel™

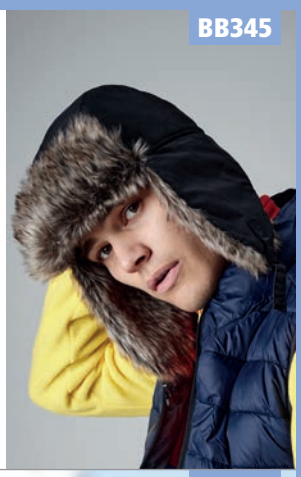

Result winter ESSENTIALS

RC358 Thinsulate™ Sherpa Hat

100% polyester fleece outer.
3M™ Thinsulate™ 65% polystyrene/35% polyester inner. 100% polyester faux lambswool lining. Anti-pill finish.
Snap close adjustable closure. Tag free.

Size:	S	M	L

black

No Label | Thinsulate™ INSULATION

Beechfield® ORIGINAL HEADWEAR

BB355 Mountain Cap

100% nylon taslon outer.
100% polyester Suprafleece® lining.
Waterproof and breathable fabric.
5 panel.
Taped seams.
Pre-curved peak.
Optional fold down earflaps.
Elasticated size adjuster.

black | navy

supraﬂeece

Beechfield® ORIGINAL HEADWEAR

BB285 Suprafleece® Snood/Hat Combo

100% polyester anti-pill Suprafleece®.
Ultra thermal fabric - warmth without weight.
Unique dual purpose design, can be used as a hat or neck cowl.
Elasticated drawcord with toggle.

black | french navy | sky blue | charcoal | classic red

supraﬂeece

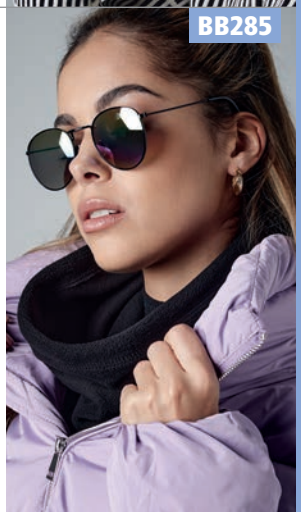

Organic & recycled bags	94 - 100
Accessory bags	705 - 707
Storage trugs	708
Stuff bags	708
Shoppers & totes	709 - 714
Gift & bottle bags	714
Cooler bags	715
Pencil cases	715
Book bags	716
Boot & shoe bags	716
Gymsacs	717 - 718
Duffle bags	718
Backpacks	719 - 725
Drytubes	725
Laptop backpacks	726 - 727
Reporters & messengers	728 - 729
Barrel bags	730 - 731
Holdalls	732 - 736
Weekend bags	736 - 737
Travel & cabin bags	737
Wheelie bags	738 - 739
Bags accessories	739 - 740
Wallets & card slips	740
Belt bags & travel wallets	741
Folders & organisers	742 - 743
Briefcases & laptop bags	743

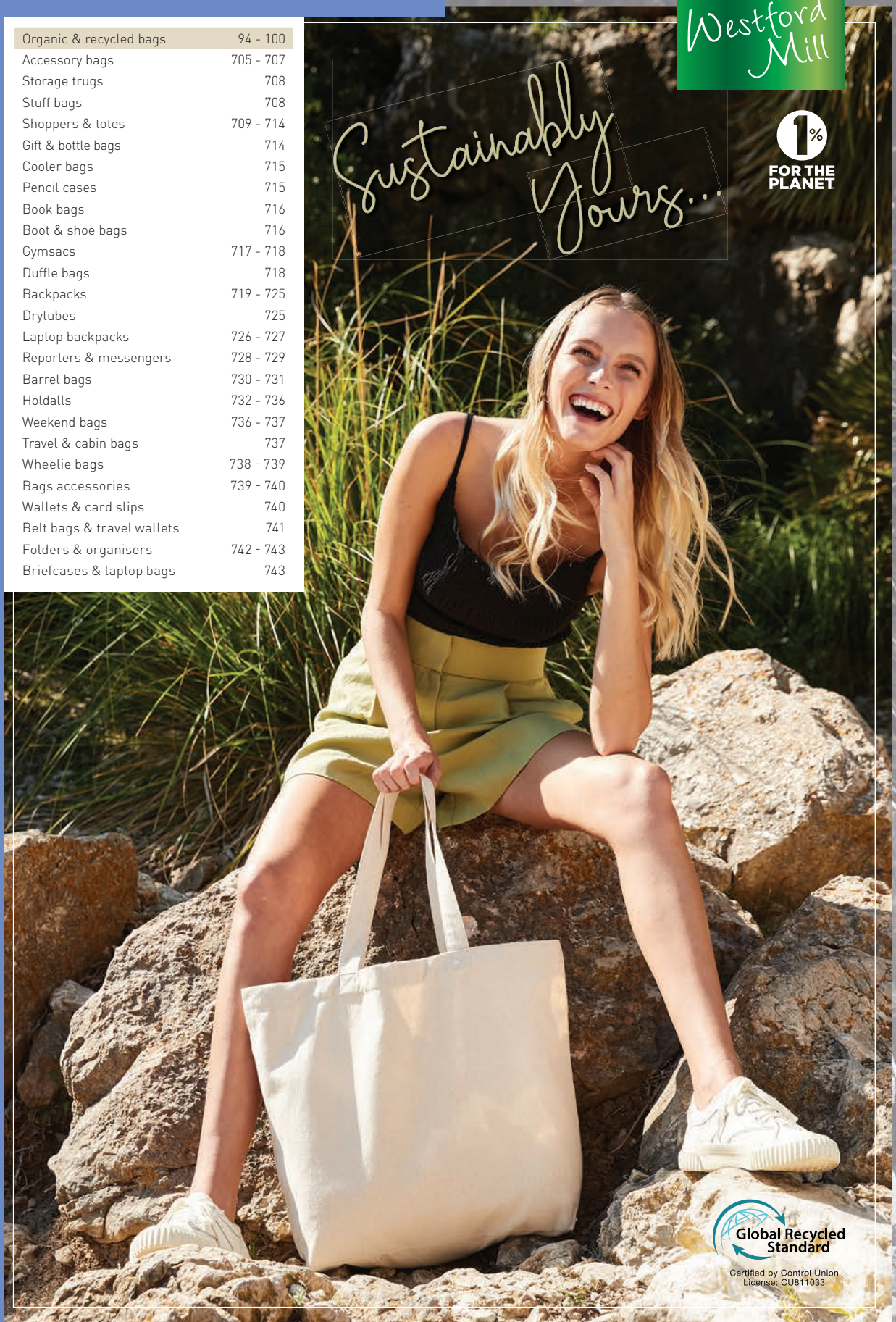

NEW **W965** Revive Recycled Maxi Tote Bag P96

W540

W540 Canvas Accessory Bag

100% brushed cotton canvas.
Vintage style metal zip closure.
Multi-purpose use.

Weight: 407 gsm

Sedex

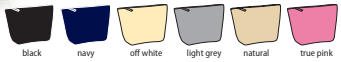

Size:	S	M	L
Dimensions (cm):	12.6 x 13.5 x 6	18 x 19 x 9	22.5 x 23 x 11
Print area (cm):	7 x 17	12 x 26	15 x 31
Embroidery (tubular hoop):	9	15	18
Capacity (litres):	1	3	5

W684

W684 Nautical Accessory Bag

100% brushed cotton canvas.
Durable canvas construction.
Zip closure. Multi-purpose use.
Capacity 3 litres.

Weight: 407 gsm

Dimensions:	18 x 19 x 9 cm
Print area:	12 x 26 cm
Embroidery:	15 tubular hoop

Sedex

BG724

BG724 Felt Accessory Bag

100% polyester felt.
Self colour zip closure.
Multi-purpose use.
Tear out label.

Tear Out

Size:	S	M
Dimensions (cm):	12.5 x 16 x 6	18 x 19 x 9
Print area (cm):	14 x 10	17 x 16
Embroidery (tubular hoop):	9	15
Capacity (litres):	1	3

W544

W544 Dipped Base Accessory Bag

100% brushed cotton canvas.
Zip closure. Multi-purpose use.

Weight: 407 gsm

Size:	M	L
Dimensions (cm):	18 x 19 x 9	23 x 23 x 11
Print area (cm):	12 x 23	14 x 29
Embroidery (tubular hoop):	15	18
Capacity (litres):	3	5

Sedex

KI0724

KI0724 Cotton Canvas Toiletry Bag

100% cotton canvas.
Zip closure. Capacity 3 litres.

Weight: 360 gsm

Dimensions:	15 x 27 x 7 cm
Print area:	8 x 10 cm

Sedex PETA-APPROVED VEGAN

BG751

BG751 Boutique Accessory Case

100% leather-look PU.
Saffiano fine grain.
Soft touch lining. Zip closure.
Multi-purpose use.
Tear out label.

Tear Out

Size:	M	L
Dimensions (cm):	18 x 11 x 4.5	25 x 16 x 10.3
Print area (cm):	15 x 8	21 x 4
Capacity (litres):	0.75	3

NEW COLOURS

W552

W552 Canvas Accessory Case

100% brushed cotton canvas.
Zip closure. Multi-purpose use.

Weight: 407 gsm

Sedex

Size:	S	L
Dimensions (cm):	9 x 17 x 7	11 x 21 x 11
Print area (cm):	9 x 15	10 x 19
Embroidery (tubular hoop):	9	12
Capacity (litres):	1.5	3

BG752

BG752 Boutique Mini Accessory Case

100% leather-look PU.
Saffiano fine grain.
Soft touch lining.
Zip closure.
Multi-purpose use.
Tear out label.
Capacity 0.5 litres.

Dimensions:	5.5 x 22 x 4.5 cm
Print area:	18 x 4 cm

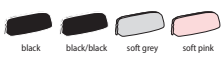

Tear Out

QD651

QUADRA

QD651 Heritage Waxed Canvas Wash Bag

100% waxed cotton canvas.
Fully lined. Cotton webbing grab handle.
Main zip compartment with antique brass effect zip. Internal organisation pockets.
Real leather trim detail. Tear out label.
Due to the nature of the fabric, each bag is unique. Capacity 4 litres.

Dimensions:	25 x 13 x 11 cm
Print area:	10 x 18 cm
Embroidery:	9 tubular hoop

black olive green

Tear Out

QD879

QUADRA

QD879 NuHide® Wash Bag

Full grain leather look NuHide® PU.
Fully lined in pinstripe fabric.
Wipe clean interior. Vintage style metal fittings. Main zip compartment.
Internal pockets. Hidden zip lining for easy decoration access.
Tear out label.
Capacity 3 litres.

Dimensions:	13 x 26 x 11 cm
Print area:	9 x 15 cm
Embroidery:	9 tubular hoop

black tan

Tear Out

KI0710

KI·mood www.kimood.net

KI0710 Toiletry Bag

100% cotton canvas.
PU waterproof backing.
Zip closure.
Capacity 5 litres.

Dimensions:	18 x 28 x 9 cm
Print area:	10 x 15 cm

black royal blue purple burnt lime red fuchsia orange

Sedex ATM-APPROVED VEGAN

W520

Westford Mill

W520 Canvas Wristlet Pouch

100% brushed cotton canvas.
Premium heavyweight fabric. Detachable wristlet strap (15cm long). Contrast zip closure. Multi-purpose use. Capacity 1 litre.

Weight: 407 gsm

Dimensions:	17 x 26 cm
Print area:	13 x 21 cm
Embroidery:	12 tubular hoop

black/black light grey/light grey natural/black natural/navy natural/light grey natural/natural natural/red natural/pink

W530

Westford Mill

W530 Canvas Accessory Pouch

100% brushed cotton canvas.
Vintage style metal zip closure.
Multi-purpose use.

Weight: 407 gsm

black off white navy light grey natural true pink

Sedex

Size:	XS	S	M	L
Dimensions (cm):	8.5 x 12	11.5 x 20	16 x 22.5	20 x 28
Print area (cm):	6.5 x 9.5	9 x 18	14 x 20	18 x 26
Embroidery (tubular hoop):	N/A	6	12	18
Capacity (litres):	0.25	0.5	1	2

BG750

BagBase

BG750 Boutique Accessory Pouch

100% leather-look PU.
Saffiano fine grain. Soft touch lining.
Main zip compartment with high shine gold metal zip, black/black has a black metal zip. Wristlet strap.
Internal foam padding.
Multi-purpose use.
Tear out label.

Dimensions:	17 x 26 cm
Print area:	14 x 23 cm

black black/black soft white navy soft blue lilac sage green soft grey oyster coral rose gold soft pink mustard

NEW COLOURS

Tear Out

QD889

QUADRA

QD889 NuHide® Accessory Pouch

Full grain leather look NuHide® PU.
Pinstripe lining.
Zip closure.
iPad mini™/Tablet compatible.
Tear out label.
Capacity 2 litres.

Dimensions:	20 x 28 cm
Print area:	18 x 26 cm
Embroidery:	15 tubular hoop

black tan

Tear Out

BG38

BagBase

BG38 Grab Pouch

600D polyester.
iPad mini™/Tablet compatible.
Zip closure.
Tear out label.
Capacity 1.5 litres.

Dimensions:	19 x 28 cm
Print area:	16 x 25 cm
Embroidery:	12 tubular hoop

black · white/black · french navy · surf blue

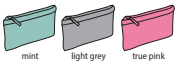
mint · light grey · true pink

Tear Out

BagBase BG8

BG8 Clear Grab Pouch

100% transparent TPU.
Soft touch, water resistant fabric.
Polyester binding.
Reinforced zip closure.
Tear out label.
Capacity 1.5 litres.

Dimensions:	19 x 28 cm
Print area:	15 x 24 cm

clear/black

Tear Out

KI0720

KI·mood www.kimood.net

KI0720 Small Cotton Canvas Pouch

Cotton canvas.
Contrast zip closure. Capacity 1 litre.

Weight: 310 gsm

Dimensions:	12 x 20 cm
Print area:	6 x 10 cm

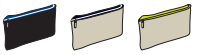
black/royal blue · natural/black · natural/fluorescent yellow

Sedex · PETA-APPROVED VEGAN

BagBase BG725

BG725 Felt Accessory Pouch

100% polyester felt.
Self colour zip closure.
Multi-purpose use. Tear out label.
Capacity 1 litre.

Dimensions:	14 x 23 cm
Print area:	14 x 23 cm
Embroidery:	12 tubular hoop

charcoal melange · grey melange

Tear Out

KI0721

KI·mood www.kimood.net

KI0721 Medium Cotton Canvas Pouch

Cotton canvas.
Contrast zip closure. Capacity 1 litre.

Weight: 310 gsm

Dimensions:	16 x 22 cm
Print area:	8 x 10 cm

Sedex · PETA-APPROVED VEGAN

black/royal blue · dusty blue/silver · natural/black · natural/fluorescent yellow · light marsala/silver

Westford Mill W572

W572 Reversible Canvas Organiser

100% brushed cotton canvas.
100% cotton reverse. Fully reversible.
Multi-purpose use.

Weight: Outer 407 gsm, Inner 200 gsm

natural/black · natural/navy · natural

Sedex

Size:	M	L
Dimensions (cm):	13 x 17.5 x 13	22 x 22 x 16
Print area (cm):	10 x 23	13 x 35
Embroidery (tubular hoop):	15	18
Capacity (litres):	3	8

KI0723

KI·mood www.kimood.net

KI0723 Juco Pouch

Jute canvas/cotton.
Main zip compartment. Capacity 1 litre.

Weight: 300 gsm

Dimensions:	16 x 22 cm
Print area:	8 x 10 cm

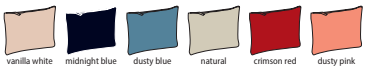
vanilla white · midnight blue · dusty blue · natural · crimson red · dusty pink

Sedex · PETA-APPROVED VEGAN

Westford Mill W558

W558 Canvas Vanity Case

100% brushed cotton canvas.
Cotton lining. Cotton carry handle.
Zip closure. Multi-purpose use.
Capacity 5 litres.

Weight: 407 gsm

Dimensions:	16 x 23 x 14 cm
Print area:	10 x 21 cm
Embroidery:	9 tubular hoop

natural

Sedex

W216

W216 Premium Cotton Stuff Bag

100% cotton.
Rope double drawcord closure.

Weight: 200 gsm

black natural

Sedex

Size:	XS	S	M	L	XL
Dimensions (cm):	20.5 x 14	34 x 23	48 x 31	61.5 x 40	75 x 49.5
Print area (cm):	16 x 12	22 x 18	28 x 25	40 x 34	55 x 45
Embroidery (tubular hoop):	6	12	18	18	18
Capacity (litres):	1	3	8	15	38

W115

W115 Cotton Stuff Bag

100% cotton.
Rope drawcord closure.

Weight: 140 gsm

black navy pure grey natural classic red classic pink

Size:	XXS	XS	S	M	L	XL
Dimensions (cm):	15 x 10	20 x 14	30 x 25	45 x 30	50 x 40	75 x 49
Print area (cm):	12 x 8	16 x 12	22 x 18	28 x 25	35 x 34	55 x 45
Embroidery (tubular hoop):	N/A	N/A	12	18	18	18
Capacity (litres):	0.25	1	3	8	14	38

BG728

BG728 Felt Trug

100% polyester felt.
Self fabric carry handles.
Multi-purpose use.
Tear out label.

charcoal melange grey melange

Tear Out

Size:	S	M
Dimensions (cm):	30 x 30	40 x 40
Print area (cm):	94 x 18	120 x 28
Embroidery (tubular hoop):	18	18
Capacity (litres):	21	50

W415

W415 Jute Stuff Bag

100% jute.
Rope double drawcord closure.

black/natural natural

Size:	XXS	XS	S	M	L	XL
Dimensions (cm):	10 x 15	14 x 20	25 x 30	30 x 45	40 x 55	55 x 75
Print area (cm):	8 x 12	12 x 16	18 x 22	25 x 28	34 x 40	50 x 55
Capacity (litres):	0.25	1	3	8	15	40

W574

W574 Canvas Storage Tubs

100% cotton canvas.
Premium heavyweight fabric.
Reinforced built in handles.
Multi-purpose use.

sage green light grey natural pastel pink

NEW

Size:	S	M	L
Dimensions (cm):	20 x 23	24 x 28	30 x 38
Print area (cm):	17 x 17	24 x 19	28 x 25
Embroidery (tubular hoop):	15	18	22
Capacity (litres):	6	13	28

BG915

BG915 Sublimation Stuff Bag

300D polyester.
Drawcord closure.
Removable cord for ease of decoration.
Can be decorated front and rear.
Tear out label.

white

Tear Out

Size:	XS	S	M	L
Paper size:	A6	A5	A4	A3
Dimensions (cm):	14 x 10	20 x 14	28.5 x 20	41 x 28.5
Print area (cm):	14 x 10	20 x 14	28.5 x 20	41 x 28.5
Capacity (litres):	0.25	1	2.5	5

W580

W580 Heavy Canvas Storage Trug

100% cotton canvas.
Durable canvas construction.
Heavyweight rope carry handles (50cm).
Multi-purpose use.

Weight: 610 gsm

pure grey natural

Size:	S	M	L
Dimensions (cm):	30 x 30	40 x 40	60 x 40
Print area (cm):	94 x 18	120 x 28	120 x 48
Embroidery (tubular hoop):	18	18	18
Capacity (litres):	21	50	75

TC63

TC63 Laundry Bag

100% woven cotton.
Durable and hardwearing.
Woven bag with herringbone drawcord closure.
Perfect for print or embroidery.

Weight: 120 gsm

Dimensions: 53 x 44 cm

white

Sedex

W100

W100 Budget Promo Bag For Life

100% cotton.
Carry handles (40cm long).
Capacity 10 litres.

Weight: 100 gsm

Dimensions:	42 x 38 cm
Print area:	36 x 33 cm
Embroidery:	18 tubular hoop

Sedex

W101S

W101S Bag For Life - Short Handles

100% cotton.
Carry handles (40cm long).
Large print area. Capacity 10 litres.

Weight: 140 gsm

Dimensions:	42 x 38 cm
Print area:	36 x 33 cm
Embroidery:	18 tubular hoop

W103

W103 Party Bag For Life

100% cotton.
Carry handles (25cm long).
Capacity 2.5 litres.

Weight: 140 gsm

Dimensions:	25 x 19 cm
Print area:	22 x 15 cm
Embroidery:	15 tubular hoop

W104

W104 Mini Bag For Life

100% cotton.
Carry handles (30cm long).
Designed to comfortably fit A4 folders.
Capacity 4 litres.

Weight: 140 gsm

Dimensions:	32.5 x 26 cm
Print area:	26 x 22 cm
Embroidery:	18 tubular hoop

W101

W101 Bag For Life - Long Handles

100% cotton.
Carry/shoulder straps (67cm long).
Large print area. Capacity 10 litres.

Weight: 140 gsm

Dimensions:	42 x 38 cm
Print area:	36 x 33 cm
Embroidery:	18 tubular hoop

Sedex

W201

W201 Premium Cotton Tote Bag

100% cotton.
Carry/shoulder straps (67cm long).
Capacity 10 litres.

Weight: 200 gsm

Dimensions:	42 x 38 cm
Print area:	36 x 33 cm
Embroidery:	18 tubular hoop

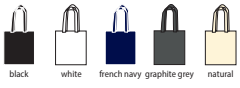

Sedex

W107

W107 Sling Bag For Life

100% cotton.
Self fabric shoulder straps (118cm long).
Capacity 8 litres.

Weight: 140 gsm

Dimensions:	40 x 34 cm
Print area:	32 x 26 cm
Embroidery:	18 tubular hoop

W101C

W101C Bag For Life - Contrast Handles

100% cotton.
Contrast handles. Carry/shoulder straps (67cm long). Capacity 10 litres.

Weight: 140 gsm

Dimensions:	42 x 38 cm
Print area:	36 x 33 cm
Embroidery:	18 tubular hoop

Sedex

BG901

BG901 Sublimation Shopper

300D polyester.
Carry/shoulder straps (67cm long).
Can be decorated front and rear.
Tear out label.
Capacity 10 litres.

Dimensions:	41.5 x 37.5 cm
Print area:	41.5 x 37.5 cm

Tear Out

BG152

BG152 Packaway Tote Bag

210D polyester.
Ultra lightweight and durable.
Water resistant fabric. Webbing carry/ shoulder straps (64cm long). Four panel construction. Combined stow pouch/ removable inner pocket. Hanging loop. Tear out label. Capacity 12 litres.

Dimensions:	39 x 34 x 8 cm
Print area:	30 x 26 cm
Embroidery:	24 tubular hoop

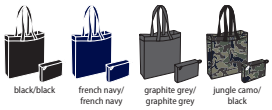

Tear Out

W671 Fairtrade Cotton Camden Shopper

100% fairtrade cotton canvas.
Fairtrade certified. Carry/shoulder straps (58cm long). Capacity 13 litres.

Weight: 407 gsm

Dimensions:	38 x 28 x 12 cm
Print area:	28 x 28 cm
Embroidery:	12 flat bed hoop
Embroidery:	22 tubular hoop

Certified Cotton

W671

W455 Unlaminated Jute Tote Bag

100% unlaminated jute.
Close weave construction.
Cotton carry/shoulder straps (67cm long).
Capacity 14 litres.

Dimensions:	42 x 39.5 x 6 cm
Print area:	36 x 34 cm
Embroidery:	18 tubular hoop

W455

W450 Jute Base Canvas Shopper

100% cotton canvas. Laminated jute base. Premium heavyweight fabric.
Cotton webbing carry/shoulder straps (59cm long). Capacity 13 litres.

Weight: 407 gsm

Dimensions:	41 x 24 x 13 cm
Print area:	33 x 25 cm
Embroidery:	18 tubular hoop

W450

W406 Jute Compact Tote

100% jute.
Cotton carry/shoulder straps (60cm long).
Capacity 10 litres.

Dimensions:	30 x 30 x 12 cm
Print area:	22 x 20 cm

W406

W225

Sedex

W225 Premium Cotton Maxi Tote Bag

100% cotton.
Carry/shoulder straps (58cm long).
Capacity 18 litres.

Weight: 200 gsm

Dimensions:	39 x 35 x 13.5 cm
Print area:	38 x 25 cm
Embroidery:	22 tubular hoop

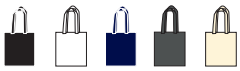

W125

W125 Maxi Bag For Life

100% cotton.
Carry/shoulder straps (58cm long).
Capacity 18 litres.

Weight: 140 gsm

Dimensions:	39 x 35 x 13.5 cm
Print area:	33 x 34 cm
Embroidery:	22 tubular hoop

W458

W458 Unlaminated Jute Shopper

100% unlaminated jute.
Close weave construction.
Cotton carry/shoulder straps (67cm long).
Capacity 16 litres.

Dimensions:	37 x 48 x 13 cm
Print area:	26 x 42 cm
Embroidery:	21 tubular hoop

W451

W451 Jute Base Canvas Tote

100% cotton canvas. Laminated jute base.
Premium heavyweight fabric.
Cotton webbing carry/shoulder straps (59cm long). Capacity 18 litres.

Weight: 407 gsm

Dimensions:	36 x 34 x 13 cm
Print area:	43 x 21 cm
Embroidery:	18 tubular hoop

BG723

BG723 Felt Tote Bag

100% polyester felt.
Carry/shoulder straps (60cm long).
Tear out label.
Capacity 15 litres.

Dimensions:	41 x 37 x 11.5 cm
Print area:	36 x 33 cm
Embroidery:	18 tubular hoop

Tear Out

W600

W600 Gallery Canvas Tote Bag

100% cotton canvas.
Premium heavyweight fabric.
Carry/shoulder straps (57cm long).
Capacity 19 litres.

Weight: 407 gsm

Dimensions:	42 x 39 x 13 cm
Print area:	35 x 33 cm
Embroidery:	18 tubular hoop

BG738

BG738 Premium Felt Tote Bag

100% polyester felt.
Full grain leather-look PU straps.
Carry/shoulder straps (70cm long).
Tear out label.
Capacity 13 litres.

Dimensions:	38 x 29 x 12 cm
Print area:	30 x 27 cm
Embroidery:	18 tubular hoop

Tear Out

W108

W108 Canvas Classic Shopper

100% cotton canvas.
Carry/shoulder straps (58cm long).
Capacity 20 litres.

Weight: 270 gsm

Dimensions:	42 x 39 x 13 cm
Print area:	36 x 36 cm
Embroidery:	18 tubular hoop

Sedex

NEW COLOURS

W623

W623 Fairtrade Cotton Classic Shopper

100% cotton canvas.
Fairtrade certified.
Carry/shoulder straps (58cm long).
Capacity 21 litres.

Weight: 407 gsm

Dimensions:	41 x 39 x 14 cm
Print area:	35 x 29 cm
Embroidery:	18 tubular hoop

W680

W680 Nautical Beach Bag

100% brushed cotton canvas.
Durable canvas construction.
Heavyweight rope carry/shoulder straps (60cm long). Capacity 22 litres.

Weight: 407 gsm

Dimensions:	35 x 36 x 18 cm
Print area:	28 x 50 cm
Embroidery:	18 tubular hoop

QD23

QD23 Canvas Classic Shopper

100% cotton canvas.
Carry/shoulder straps (58cm long).
Single large compartment.
Capacity 21 litres.

Weight: 407 gsm

Dimensions:	42 x 39 x 13 cm
Print area:	35 x 35 cm
Embroidery:	18 tubular hoop

QD26

QD26 Canvas Deck Bag

Cotton canvas.
Ready to dye cotton.
Heavy duty construction.
Carry/shoulder straps (50cm long).
Capacity 24 litres.

Weight: 407 gsm

Dimensions:	36 x 53 x 19 cm
Print area:	16 x 40 cm
Embroidery:	18 flat bed hoop

BG721

BG721 Felt Shopper

100% polyester felt.
Carry/shoulder straps (58cm long).
Removable Rip-Strip™ internal pouch.
Tear out label.
Capacity 22 litres.

Dimensions:	49 x 39 x 13.5 cm
Print area:	35 x 32 cm
Embroidery:	18 tubular hoop

Tear Out

W408

W408 Jute Jumbo Shopper

Laminated jute.
Cotton carry handles (37cm long).
Capacity 29 litres.

Dimensions:	39 x 45 x 21 cm
Print area:	28 x 36 cm

01676

01676 Marina Shopper

80% cotton/20% polyester french terry.
Multi-purpose soft bag.
Carry/shoulder straps (70cm long).
Tear release closure. Inside pocket.
Capacity 27 litres.

Weight: 240 gsm

Dimensions:	43 x 42 x 15 cm

W452

W452 Jute Base Canvas Tote XL

100% cotton canvas.
Laminated jute base. Premium heavyweight fabric. Cotton webbing carry/shoulder straps (63cm long). Capacity 29 litres.

Weight: 407 gsm

Dimensions:	38 x 44 x 18 cm
Print area:	26 x 51 cm
Embroidery:	18 tubular hoop

W696

NEW

Westford Mill

W696 Oversized Canvas Tote Bag

100% cotton canvas.
Durable canvas construction.
Soft webbing carry/shoulder straps (61cm long). Capacity 37 litres.

Weight: 475 gsm

Dimensions:	41 x 56 x 16 cm
Print area:	54 x 33 cm
Embroidery:	22 tubular hoop

W422

Westford Mill

W422 Printers Jute Classic Shopper

Laminated jute/cotton canvas.
Cotton carry/shoulder straps (60cm long).
Print-friendly canvas side panels.
Capacity 21 litres.

Dimensions:	33 x 42 x 19 cm
Print area:	26 x 34 cm
Embroidery:	22 tubular hoop

KI0260

KI·mood www.kimood.net

KI0260 Rustic Juco Large Shopper

52% jute canvas/48% cotton.
Natural colour carry/shoulder straps (55cm long). Inner zip pocket.
Capacity 52 litres.

Weight: 500 gsm

Dimensions:	48 x 72 x 15 cm
Print area:	20 x 40 cm

Sedex

ACTI-APPROVED VEGAN

W427

Westford Mill

W427 Pocket Jute Shopper

Laminated jute.
Cotton canvas front pocket.
Cotton carry handles (55cm long).
Capacity 21 litres.

Dimensions:	33 x 42 x 19 cm
Print area:	22 x 36 cm
Embroidery:	18 tubular hoop

KI0228

KI·mood www.kimood.net

KI0228 Large Juco Bag

Jute canvas/cotton.
Carry/shoulder straps (55cm long).
Contrast stripes. Capacity 52 litres.

Dimensions:	48 x 72 x 15 cm
Print area:	30 x 40 cm

Sedex ACTI-APPROVED VEGAN

W447

Westford Mill

W447 Juco Shopper

Laminated juco (72% jute/28% cotton).
Refined jute/cotton blend for ease of decoration.
Cotton carry handles (55cm long).
Capacity 21 litres.

Dimensions:	33 x 42 x 19 cm
Print area:	24 x 34 cm

KI0235

KI·mood www.kimood.net

KI0235 Canvas & Jute Shopper

100% cotton canvas.
Contrast laminated jute base.
Cotton webbing carry/shoulder straps (55cm long). Magnetic press stud closure.
Inner zip pocket. Capacity 30 litres.

Weight: 310 gsm

Dimensions:	40 x 53 x 15 cm
Print area:	20 x 20 cm

Sedex ACTI-APPROVED VEGAN

BagBase

BG673

BG673 Canvas Day Bag

100% cotton canvas.
Unisex styling. Carry handles (37cm long).
Adjustable self fabric shoulder strap.
Press stud closure. Internal valuables pocket. Capacity 15 litres.

Weight: 407 gsm

Dimensions:	40 x 38 x 14 cm
Print area:	24 x 24 cm
Embroidery:	18 tubular hoop

Sedex

W407

W407 Jute Classic Shopper

Laminated jute.
Cotton carry handles (55cm long).
Capacity 21 litres.

Dimensions:	33 x 42 x 19 cm
Print area:	24 x 34 cm

W412

W412 Jute Mini Gift Bag

Laminated jute.
Cotton carry handles (35cm long).
Capacity 6 litres.

Dimensions:	22 x 26 x 14 cm
Print area:	14 x 18 cm

W413

W413 Jute Midi Tote

Laminated jute.
Cotton carry handles (40cm long).
Capacity 14 litres.

Dimensions:	30 x 30 x 19 cm
Print area:	22 x 23 cm

W425

W425 Pocket Jute Gift Bag

Laminated jute.
Cotton canvas front pocket.
Cotton carry handles (35cm long).
Capacity 6 litres.

Dimensions:	26 x 22 x 14 cm
Print area:	13 x 21 cm
Embroidery:	12 tubular hoop

W426

W426 Pocket Jute Midi Tote

Laminated jute.
Cotton canvas front pocket.
Cotton carry handles (40cm long).
Capacity 14 litres.

Dimensions:	30 x 30 x 19 cm
Print area:	20 x 25 cm
Embroidery:	18 tubular hoop

W411

W411 Jute Petite Gift Bag

Laminated jute.
Cotton carry handles (30cm long).
Capacity 4 litres.

Dimensions:	20 x 20 x 12 cm
Print area:	15 x 10 cm

W421

W421 Printers Midi Jute Tote

Laminated jute/cotton canvas.
Cotton carry handles (40cm long).
Print-friendly canvas side panels.
Capacity 14 litres.

Dimensions:	30 x 30 x 19 cm
Print area:	24 x 22 cm
Embroidery:	18 tubular hoop

W620

W620 Fairtrade Cotton Bottle Bag

100% cotton canvas.
Fairtrade certified. Carry handles (30cm long). Holds up to a 1.5 litre bottle.
Capacity 2 litres.

Weight: 407 gsm

Dimensions:	27 x 8 x 8 cm
Print area:	18 x 13 cm

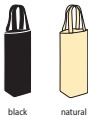

QD435

QUADRA

QD435 Lunch Cooler Bag

600D polyester.
PEVA lining. Grab handle.
Main zip compartment. Fully insulated.
Internal identification label.
Front zip pocket. Capacity 3 litres.

Dimensions:	24 x 20 x 8 cm
Print area:	21 x 11 cm
Embroidery:	9 tubular hoop

BG960

BagBase

BG960 Sublimation Lunch Cooler Bag

Microfibre/600D polyester.
PEVA lining-BPA free. HD sublimation image surface. Press-optimised decoration panel. Grab handle. Main zip compartment. Fully insulated. Removable insulation panel for easy decoration access. Internal identification label. Tear out label. Capacity 3 litres.

Dimensions:	20 x 24 x 7.5 cm
Print area:	20 x 24 cm

Tear Out

KI0345

KI·MOOD www.kimood.net

KI0345 Mini Cool Bag

210D polyester.
PE foam and aluminium lining.
Webbing shoulder strap. Contrast zip and strap. Front pocket for easy decoration access. Capacity 5 litres.

Dimensions:	15 x 20 x 15 cm
Print area:	7 x 12 cm

KI0354

KI·MOOD www.kimood.net

KI0354 Large Jute Cool Bag

Jute canvas/cotton.
Cotton carry handles.
Aluminium lining and high density insulating foam. Front pocket for easy decoration access. Capacity 20 litres.

Dimensions:	38 x 32 x 16 cm
Print area:	18 x 24 cm

Sedex

PETA-APPROVED VEGAN

QUADRA

QD442

QD442 Pencil Case

600D polyester.
Main zip compartment. Internal identification label. Capacity 0.5 litre.

Dimensions:	14 x 21 cm
Print area:	7 x 17 cm
Embroidery:	7 tubular hoop

BagBase

BG944

BG944 Sublimation Pencil Case

Microfibre/600D polyester.
HD sublimation image surface. Press-optimised decoration panel. Main zip compartment. Tear out label.

Dimensions:	12 x 21 cm
Print area:	10 x 21 cm

Tear Out

BagBase

BG69

BG69 Essential Pencil/Accessory Case

600D polyester.
Grab handle. Wipe clean interior.
Main zip compartment. Tear out label.
Capacity 1 litre.

Dimensions:	7 x 20.5 x 6 cm
Print area:	6 x 17 cm
Embroidery:	6 tubular hoop

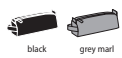

Tear Out

KI·MOOD www.kimood.net

KI0352

KI0352 Small Jute Cool Bag

Jute canvas/cotton.
Cotton carry handles. Aluminium lining and high density insulating foam.
Front pocket for easy decoration access.
Capacity 5 litres.

Dimensions:	15 x 20 x 15 cm
Print area:	5 x 10 cm

Sedex

PETA-APPROVED VEGAN

KI·MOOD www.kimood.net

KI0353

KI0353 Medium Jute Cool Bag

Jute canvas/cotton.
Cotton carry handles.
Aluminium lining and high density insulating foam. Front pocket for easy decoration access. Capacity 12 litres.

Dimensions:	28 x 25 x 17 cm
Print area:	15 x 10 cm

Sedex

PETA-APPROVED VEGAN

QD456

QUADRA

QD456 Classic Book Bag

600D polyester.
Padded handle. Rip-Strip™ closure.
Enhanced visibility reflective stripes.
Name card holder. Capacity 5 litres.

Dimensions:	30 x 36 cm
Print area:	16 x 30 cm
Embroidery:	18 tubular hoop

BagBase

BG540

BG540 Athleisure Sports Shoe/Accessory Bag

600D/420D polyester combination.
Water resistant fabric. Wipe clean interior.
Grab handle. Rear mesh pocket.
Authentic metal ventilation eyelet.
Capacity 8 litres.

Dimensions:	35 x 19 x 12 cm
Print area:	23 x 15 cm
Embroidery:	15 flat bed hoop

QD51

QUADRA

QD51 Junior Book Bag

420D polyester.
Padded handle.
Rip-Strip™ closure. Enhanced visibility reflective stripe. Internal zip pocket.
Covered name card holder.
Capacity 5 litres.

Dimensions:	30 x 37 x 6 cm
Print area:	16 x 30 cm
Embroidery:	18 tubular hoop

QUADRA

QD76 Teamwear Shoe Bag

420D polyester.
Wipe clean interior.
Webbing carry handle.
Rip-Strip™ closure.
Capacity 9 litres.

Dimensions:	18 x 35 x 16 cm
Print area (sides):	10 x 30 cm
Print area (top flap):	35 x 8.5 cm
Embroidery:	12 tubular hoop

QD76

QD452

QUADRA

QD452 Enhanced-Viz Book Bag

600D polyester.
Webbing handle. Rip-Strip™ closure.
Enhanced visibility reflective panel.
Fluorescent binding. Name card holder.
Capacity 4 litres.

Dimensions:	28 x 38 cm
Print area:	16 x 28 cm
Embroidery:	18 tubular hoop

QUADRA

QD85 Hiking Boot Bag

420D polyester.
Webbing carry handle.
Mesh window for ventilation.
Internal baseboard.
Protective base feet.
Capacity 14 litres.

Dimensions:	26 x 33 x 25 cm
Print area (sides):	20 x 16 cm
Print area (front):	14 x 22 cm
Embroidery:	18 tubular hoop

QD85

QD457

QUADRA

QD457 Junior Book Bag with Strap

420D polyester.
Padded handle.
Detachable adjustable shoulder strap.
Rip-Strip™ closure.
Enhanced visibility reflective stripe.
Internal zip pocket.
Covered name card holder.
Capacity 5 litres.

Dimensions:	30 x 37 x 6 cm
Print area:	16 x 30 cm
Embroidery:	18 tubular hoop

QUADRA

QD86 Boot Bag

420D polyester.
Webbing carry handle.
Mesh window for ventilation.
Name card holder. Internal baseboard.
Protective base feet. Capacity 28 litres.

Dimensions:	47 x 36 x 25 cm
Print area:	43 x 19 cm
Embroidery:	18 tubular hoop

QD86

BG10

BagBase

BG10 Premium Gymsac

210D polyester.*
Water resistant fabric. Drawstring carry handles. Reinforced corners with gunmetal eyelets. Capacity 11 litres.

Dimensions:	45 x 33 cm
Print area:	29 x 26 cm
Embroidery:	18 tubular hoop

*Silver 210D nylon.

70600

SOL'S
the fair spirit

70600 Urban Gymsac

210D polyester.
Drawstring carry handles.
Reinforced corners.
Capacity 7.5 litres.

Dimensions:	45 x 34.5 cm

BG110

BagBase

BG110 Icon Gymsac

300D polyester.
Water resistant fabric.
Chunky drawstring carry handles.
Hidden pocket. Tear out label.
Capacity 15 litres.

Dimensions:	48 x 40 cm
Print area:	36 x 26 cm
Embroidery:	18 tubular hoop

Tear Out

QUADRA

QD17

QD17 Gymsac

210D polyester.
Water resistant fabric.
Drawcord carry handles.
Reinforced corners with metal eyelets.
Capacity 7 litres.

Dimensions:	40 x 31 cm
Print area:	25 x 24 cm
Embroidery:	18 tubular hoop

BagBase

BG5

BG5 Budget Gymsac

210D polyester.
Water resistant fabric.
Drawstring carry handles.
Capacity 11 litres.

Dimensions:	45 x 33 cm
Print area:	29 x 26 cm
Embroidery:	18 tubular hoop

QUADRA

QD71

QD71 Premium Gymsac

210D polyester.
Water resistant fabric.
Drawcord carry handles.
Front zip pocket.
Reinforced corners with metal eyelets.
Capacity 14 litres.

Dimensions:	49 x 40 cm
Print area:	36 x 23 cm
Embroidery:	18 tubular hoop

BagBase

BG910

BG910 Sublimation Gymsac

300D polyester.
Sublimation friendly A3 size.
Drawcord carry handles.
Removable cord for ease of decoration.
Can be decorated front and rear.
Tear out label. Capacity 5 litres.

Dimensions:	41 x 28.5 cm
Print area:	40 x 28 cm

Tear Out

W110

W110 Cotton Gymsac

100% cotton.
Rope drawcord closure. Capacity 12 litres.

Weight: 140 gsm

Dimensions:	46 x 37 cm
Print area:	32 x 30 cm
Embroidery:	18 tubular hoop

Sedex

W686

W686 Nautical Gymsac

100% brushed cotton canvas.
Dual-purpose grab handle/hanging loops.
Heavy rope drawcord closure.
Capacity 12 litres.

Weight: 407 gsm

Dimensions:	46 x 37 cm
Print area:	32 x 30 cm
Embroidery:	18 tubular hoop

Sedex

BG137

BG137 Reflective Gymsac

85% polyester/15% cotton.
Lightweight yet durable. Reflective powder coating for enhanced visibility.
Chunky drawcord carry handles.
External zip stash pocket. Tear out label.
Capacity 15 litres.

Dimensions:	48 x 40 cm
Print area:	36 x 26 cm
Embroidery:	18 tubular hoop

Tear Out

BG542

BG542 Athleisure Gymsac

600D/420D polyester combination.
Water resistant fabric. Chunky drawstring carry handles. Metal ventilation eyelets.
Large main compartment. Shoe compartment/wet pocket. Water bottle holder. Tear out label. Capacity 18 litres.

Dimensions:	49 x 35 x 9 cm
Print area:	11 x 31 cm
Embroidery:	15 tubular hoop

Tear Out

W210

W210 Premium Cotton Gymsac

100% cotton.
Rope drawcord closure.
Capacity 12 litres.

Weight: 200 gsm

Dimensions:	46 x 37 cm
Print area:	32 x 30 cm
Embroidery:	18 tubular hoop

Sedex

BG642

BG642 Denim Gymsac

100% cotton denim.
Grab handle/hanging loops.
Cotton webbing carry handles.
Drawcord closure.
Tear out label.
Capacity 12 litres.

Dimensions:	46 x 37 cm
Print area:	31 x 27 cm
Embroidery:	18 tubular hoop

Sedex

Tear Out

QD27

QD27 Canvas Duffle

100% cotton canvas.
Navy/natural ready to dye cotton.
Rope drawcord closure.
Self fabric shoulder strap.
Capacity 30 litres.

Weight: 407 gsm

Dimensions:	53 x 30 x 30 cm
Print area:	41 x 18 cm
Embroidery:	18 tubular hoop

Sedex

BG127

BG127 Original Drawstring Backpack

600D polyester.
Grab handle.
Chunky drawcord closure.
Padded adjustable shoulder straps.
Zip pocket. Internal pocket.
Tear out label. Capacity 25 litres.

Dimensions:	30 x 49 x 30 cm
Print area:	43 x 33 cm
Embroidery:	18 tubular hoop

Tear Out

BG125

BagBase

BG125 Original Fashion Backpack

600D polyester.
Grab handle. Padded adjustable shoulder straps. Padded back panel. Main zip compartment. Front zip pocket.
Tear out label. Capacity 18 litres.

Dimensions: 42 x 31 x 21 cm
Print area: 15 x 20 cm
Embroidery: 15 tubular hoop

Tear Out

BG125B

BagBase

BG125B Kids Fashion Backpack

600D polyester.
Grab handle. Padded adjustable shoulder straps. Padded back panel. Main zip compartment. Front zip pocket.
Capacity 12 litres.

Dimensions: 38 x 28 x 19 cm
Print area: 10 x 16 cm
Embroidery: 12 tubular hoop

70101

SOL'S
the fair spirit

70101 Kids Rider Backpack

600D polyester.
Nylon grab handle. Padded adjustable and reinforced straps. Padded back. Main zip compartment. Front zip pocket.
Inner name label.

Dimensions: 30 x 25 x 12 cm

70100

SOL'S
the fair spirit

70100 Rider Backpack

600D polyester.
Nylon grab handle.
Padded adjustable and reinforced straps.
Padded back. Main zip compartment.
Front zip pocket. Headphone port.
Capacity 15.5 litres.

Dimensions: 40 x 28 x 14 cm

BG125S

BagBase

BG125S Mini Fashion Backpack

600D polyester.
Grab handle. Padded adjustable shoulder straps. Padded back panel. Main zip compartment. Front zip pocket.
Tear out label. Capacity 9 litres.

Dimensions: 33 x 24 x 17 cm
Print area: 13 x 11 cm
Embroidery: 12 tubular hoop

Tear Out

BG126

BagBase

BG126 Two Tone Fashion Backpack

600D polyester.
Two tone fabric.
Grab handle.
Padded adjustable shoulder straps.
Padded back panel.
Front zip pocket.
Tear out label.
Capacity 18 litres.

Dimensions: 42 x 31 x 21 cm
Print area: 15 x 20 cm
Embroidery: 15 tubular hoop

Tear Out

BG153

BagBase

BG153 Mini Essential Fashion Backpack

600D polyester.
Grab handle. Adjustable shoulder straps.
Padded back panel. Main zip compartment.
Front zip pocket. Tear out label. Capacity 7 litres.

Dimensions: 35 x 23 x 12 cm
Print area: 11 x 15 cm
Embroidery: 9 tubular hoop

Tear Out

NEW COLOURS

BG175

BagBase

BG175 Camo Backpack

600D polyester.
Grab handle. Padded adjustable shoulder straps. Padded back panel.
Main zip compartment. Front zip pocket.
Tear out label. Capacity 18 litres.

Dimensions:	42 x 31 x 21 cm
Print area:	15 x 20 cm
Embroidery:	15 tubular hoop

Tear Out

BagBase

BG212 Universal Backpack

600D polyester.
Grab handle. Padded adjustable shoulder straps. Padded back panel.
Main zip compartment. Front zip pocket.
Internal organiser section.
Large internal pocket. Side mesh pocket.
Capacity 18 litres.

Dimensions:	42 x 30 x 20 cm
Print area:	18 x 18 cm
Embroidery:	15 flat bed hoop

BG212

BG825

BagBase

BG825 Heritage Backpack

600D polyester.
Heritage styling. Grab handle.
Padded adjustable shoulder straps.
Padded back panel. Front zip pocket.
Internal pockets. Side pockets.
Tear out label. Capacity 18 litres.

Dimensions:	45 x 31 x 19 cm
Print area:	12 x 20 cm
Embroidery:	15 tubular hoop

Tear Out

BagBase

BG240 Modulr™ 20L Backpack

Tear Out

600D polyester.
Grab handle. Padded adjustable shoulder straps. Padded back panel.
Main zip compartment. Front zip pocket.
Internal slip pocket. Modulr™ webbing loops for attachment of multipockets.
Tear out label. Capacity 20 litres.
Compatible with BG241 and BG242.

Dimensions:	47 x 33 x 18 cm
Print area:	16 x 14 cm
Embroidery:	15 tubular hoop

BG240

QD445

QUADRA

QD445 Academy Backpack

600D polyester.
Enhanced visibility reflective accents.
Grab handle. Padded adjustable shoulder straps. Padded back panel. Main zip compartment. Front zip pocket.
Internal slip pocket. Internal identification label. Two mesh pockets/water bottle holders. Capacity 18 litres.

Dimensions:	45 x 31 x 19 cm
Print area:	12 x 20 cm
Embroidery:	15 tubular hoop

BagBase

BG125L Maxi Fashion Backpack

600D polyester.
Grab handle. Padded adjustable shoulder straps. Padded back panel. Main zip compartment. Front zip pocket.
Tear out label. Capacity 22 litres.

Dimensions:	45 x 34 x 23 cm
Print area:	15 x 21 cm
Embroidery:	18 tubular hoop

Tear Out

BG125L

01394

SOL'S
the fair spirit

01394 Wall Street Backpack

600D polyester.
Grab handle. Padded adjustable shoulder straps. Compression side clips.
Main zip compartment. Front zip pocket.
Padded laptop compartment.
Capacity 13 litres.

Dimensions:	45 x 29 x 12.5 cm

BagBase

BG265 Campus Laptop Backpack

600D HD polyester.
Heritage styling. Padded grab handle.
Padded adjustable mesh shoulder straps.
Padded back panel. Main zip compartment. External access padded laptop compartment. Front zip pocket.
Authentic PU and metal accents.
Laptop compatible up to 15.6".
Tear out label. Capacity 23 litres.

Dimensions:	44 x 32 x 24 cm
Print area:	12 x 20 cm
Embroidery:	15 tubular hoop

Tear Out

BG265

70200

SOL'S the fair spirit

70200 Express Backpack

600D polyester.
Nylon carry handle.
Padded adjustable and reinforced straps.
Padded back. Main zip compartment.
Three front zip pockets. Headphone port.
Capacity 24 litres.

Dimensions: 43 x 33 x 17 cm

BG550

BagBase

BG550 Athleisure Pro Backpack

600D/420D polyester combination.
Water resistant fabric. Grab handle.
Padded adjustable shoulder straps.
Compression straps. Padded back panel.
Padded laptop compartment.
Dual compartments. Wet pocket.
Organiser section. Elasticated bottle loop.
Media pocket and headphone port.
Metal ventilation eyelets. Laptop compatible up to 15.6". Tear out label.
Capacity 18 litres.

Dimensions: 44 x 31 x 16 cm
Print area: 18 x 20 cm
Embroidery: 22 flat bed hoop

Tear Out

BG168

BagBase

BG168 Scuba Backpack

94% polyester/6% elastane.
Contemporary scuba fabric.
Grab handle. Padded adjustable shoulder straps. Padded back panel. Main zip compartment. Front zip pocket.
Internal slip pocket. Tear out label.
Capacity 20 litres.

Dimensions: 50 x 31 x 16 cm
Print area: 16 x 34 cm
Embroidery: 18 tubular hoop

Tear Out

QS255

QUADRA

QS255 Pro Team Backpack

600D/420D polyester combination.
Grab handle. Padded adjustable shoulder straps. Padded back panel. Side zip pocket.
Wet pocket/match ball pocket. Elasticated mesh side pocket. Water bottle pocket.
Plush lined media pocket. Headphone port. Capacity 17 litres.

Dimensions: 43 x 30 x 20 cm
Print area: 16 x 18 cm
Embroidery: 18 flat bed hoop

YK502

YOKO HI-VIS

YK502 Hi-Vis London Rucksack

600D polyester.
Waterproof fabric. Grab handle. Padded adjustable shoulder straps. Main zip compartment. Inner media pocket with rubber outlet for earphones. Expandable front zip pocket. Two side mesh pockets. Reflective tape on front and sides.
Capacity 23 litres. Branded zip pulls.

Dimensions: 42 x 28 x 15 cm

BG571

BagBase

BG571 Teamwear Backpack

600D polyester/420D polyester combination.
Padded adjustable shoulder straps. Padded back panel. Front zip pocket. Internal mesh pocket. Side zip pockets. Water bottle pocket. Media pocket and headphone port.
Enhanced visibility piping. Capacity 21 litres.

Dimensions: 45 x 32 x 23cm
Print area: 17 x 17 cm
Embroidery: 18 tubular hoop

CN020

NEW

canterbury

CN020 Classics Medium Backpack

600D polyester with PVC coating.
Grab handle. Padded adjustable shoulder straps. Padded back panel. Two main zip compartments. Padded laptop compartment. Front zip pocket with media port. Side mesh pockets. Branded.
Capacity 28 litres.

Dimensions: 48 x 31 x 21 cm

BG576

BagBase

BG576 Hardbase Sports Backpack

600D polyester.
Grab handle. Padded adjustable mesh shoulder straps. Main zip compartment. Front zip pocket. External mesh pocket. Dual compartment design. Structured ventilated base. Internal mesh pockets. Tear out label. Capacity 23 litres.

Dimensions: 45 x 32 x 18 cm
Print area: 14 x 25 cm
Embroidery: 15 tubular hoop

Tear Out

BG768

NEW

BagBase

BG768 Boutique Backpack

100% leather-look PU.
Saffiano fine grain. Soft touch lining. Grab handle. Self fabric adjustable shoulder straps. Wheeled luggage handle strap. High shine gold metal zip. Main zip compartment. Discreet zip back panel pocket. Internal valuables zip pocket. Padded laptop compartment compatible up to 14". Internal water bottle holder. Tear out label. Capacity 10 litres.

Size:	41 x 30 x 11 cm
Print area:	19 x 19 cm
Embroidery:	18 tubular hoop

Tear Out

BG255

BagBase

BG255 Faux Leather Backpack

Full grain leather-look PU.
Modern unisex style.
Grab handle. Padded adjustable shoulder straps. Padded back panel. Main zip compartment. Front zip pocket. Internal slip pocket. Tear out label. Capacity 18 litres.

Dimensions:	47 x 31 x 16 cm
Print area:	15 x 21 cm
Embroidery:	15 tubular hoop

Tear Out

QBX3

NEW

STORMTECH
nurtured by nature

QBX3 Stavanger Quilted Backpack

100% nylon.
Polyester lining. Grab handle. Padded adjustable shoulder straps. Padded back panel. Main zip compartment. Laptop compatible up to 15". Front zip pocket. Access for decoration. Capacity 16 litres.

Dimensions:	42 x 28 x 14 cm

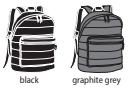

BG853

BagBase

BG853 Old School Boardpack

600D polyester.
Grab handle. Padded adjustable shoulder straps. Skateboard carry straps. Compression straps. Padded back panel. Main zip compartment. Front and side zip pockets. Internal organiser section. Laptop compatible up to 17". Tear out label. Capacity 23 litres.

Dimensions:	46 x 36 x 16 cm
Print area:	14 x 23 cm
Embroidery:	18 tubular hoop

Tear Out

BagBase

BG613 Vintage Laptop Backpack

600D polyester.
Grab handle. Padded adjustable shoulder straps. Padded back panel. Padded laptop compartment. Drawcord closure. Magnetic closures. Laptop compatible up to 17". EasyPocket™ for ease of decoration. Tear out label. Capacity 18 litres.

Tear Out

17

EasyPocket™

BG613

Dimensions:	46 x 30 x 17 cm
Print area (front):	10 x 20 cm
Print area (top flap):	10 x 20 cm
Embroidery (front):	12 flat bed hoop
Embroidery (top flap):	15 flat bed hoop

QUADRA

QD615 Vintage Rucksack

100% cotton canvas.
Grab handle. Padded adjustable shoulder straps. Padded back panel and base. Heavy rope drawcord closure. PU and metal accents. Padded laptop compartment compatible up to 14". Capacity 19 litres.

Dimensions:	45 x 26 x 16.5 cm
Print area (top flap):	14 x 18 cm
Print area (front):	16 x 23 cm
Embroidery (top flap):	15 tubular hoop
Embroidery (front):	15 tubular hoop

14

QD615

QUADRA

QD612 Vintage Canvas Backpack

Washed canvas.
Grab handle. Padded adjustable shoulder straps. Two tone webbing details. Drawcord closure. Front zip pocket. Internal zip pocket. Side pockets. Gunmetal fittings. Sahara and vintage military green have antique brass effect fittings. Padded base. Capacity 18 litres.

Dimensions:	36 x 30 x 16 cm
Print area:	15 x 23 cm
Embroidery:	18 tubular hoop

QD612

QUADRA

QD655 Heritage Waxed Canvas Backpack

100% waxed cotton canvas.
Fully lined. Cotton webbing grab handle. Padded adjustable shoulder straps. Padded back panel. Main zip compartment with brass effect clip. Internal slip pocket. Real leather trim detail. Antique brass effect fittings. Laptop compatible up to 15.6". Tear out label. Due to the nature of the fabric, each bag is unique. Capacity 9 litres.

Dimensions:	40 x 30 x 14 cm
Print area:	16 x 22 cm
Embroidery:	15 tubular hoop

Tear Out

15.6

QD655

QD675

black olive green graphite grey

QUADRA

Tear Out

QD675 Urban Utility Backpack

Canvas twill.
Lined. Structured PU carry handles. Adjustable shoulder straps. Dual style - can be carried by hand or used as a backpack. Main zip compartment. Front pocket. Internal valuables pocket. Internal slip pocket. Tear out label. Concealed lining zip for easy decoration access. Capacity 16 litres.

Dimensions:	41 x 35 x 15 cm
Print area (front pocket):	11 x 18 cm
Print area (front):	12 x 10 cm
Embroidery:	12 tubular hoop

BG116

BagBase

BG116 Twin Handle Backpack

300D polyester.
Webbing carry handles. Padded adjustable shoulder straps. Padded back panel. Main zip compartment. Large front zip pocket with organiser section. Tear out label. Capacity 14 litres.

Dimensions:	38 x 28 x 12 cm
Print area:	17 x 24 cm
Embroidery:	18 tubular hoop

black navy dusk olive green light grey

Tear Out

BG138

BagBase

BG138 Reflective Roll-Top Backpack

85% polyester/15% cotton.
Lightweight yet durable.
Reflective powder coating for enhanced visibility. Grab handle. Padded adjustable shoulder straps. Roll-top closure. Zip pocket. Tear out label. Capacity 15 litres.

Dimensions:	43 x 26 x 13 cm
Print area:	20 x 14 cm
Embroidery:	12 tubular hoop

black reflective silver reflective

Tear Out

BG815

BagBase

BG815 Tarp Roll-Top Backpack

Tarpaulin PVC.
Urban styling.
Grab handle.
Padded adjustable shoulder straps.
Roll-top closure.
Concealed pocket.
Tear out label.
Capacity 15 litres.

Dimensions:	43 x 26 x 13 cm
Print area:	14 x 20 cm
Embroidery:	12 tubular hoop

black

Tear Out

BagBase

BG118

NEW COLOURS

BG118 Twin Handle Roll-Top Backpack

300D polyester.
Webbing carry handles. Padded adjustable shoulder straps. Roll-top closure. Padded back panel. Large front zip pocket with organiser section. Internal zip pocket. Tear out label. Capacity 14 litres.

Dimensions:	38 x 28 x 12 cm
Print area:	17 x 24 cm
Embroidery:	18 tubular hoop

Tear Out

black navy dusk airforce blue olive green sage green graphite grey light grey burgundy blush pink mustard

QUADRA

Tear Out

QD552

NEW

QD552 Urban Commute Roll-Top Backpack

600D ripstop polyester.
Durable water repellent treatment. Low profile streamlined design. Grab handle. Padded adjustable shoulder straps. Fully adjustable chest strap. Roll-top closure. Front zip pocket. Two side pockets. Padded breathable back panel. Padded laptop compartment compatible up to 15.6". Multi-purpose attachment loops. Glove-friendly metal buckles. Reflective detail. Tear out label. Capacity 18 litres.

Dimensions:	46 x 28 x 14 cm
Print area:	26 x 17 cm
Embroidery:	16 tubular hoop

black navy

BagBase

BG855

BG855 Roll-Top Backpack

600D polyester.
Grab handle. Padded adjustable shoulder straps. Roll-top closure. Padded back and base panels. Front zip pocket. Laptop compatible up to 15.6". Tear out label. Capacity 20 litres.

Dimensions:	44 x 32 x 13 cm
Print area:	23 x 30 cm
Embroidery:	18 tubular hoop

black french navy military green grey marl caramel

Tear Out

BagBase

BG858

BG858 Block Roll-Top Backpack

600D polyester.
Padded adjustable shoulder straps. Compression straps. Roll-top closure. Padded back panel. Padded laptop compartment. Internal zip valuables pocket. Easy access side pockets. Laptop compatible up to 17". Tear out label. Capacity 22 litres.

Dimensions:	48 x 28 x 15 cm
Print area:	27 x 22 cm
Embroidery:	21 tubular hoop

black/black olive green/ black jungle camo/ black grey marl/ black

Tear Out

QD57

QUADRA

QD57 Pursuit Backpack

600D micro ripstop polyester.
Reflective strip. Grab handle. Padded adjustable shoulder straps. Ergonomic padded back panel. Front pocket organiser section. Small front zip pocket. Elasticated side pockets. Water bottle holder. Media pocket and headphone port. Capacity 16 litres.

Dimensions:	48 x 32 x 14 cm
Print area:	12 x 14 cm
Embroidery:	15 tubular hoop

QUADRA

QD550

QD550 Endeavour Backpack

600D ripstop polyester.
Grab handle. Padded adjustable mesh shoulder straps. Adjustable chest straps. Ergonomic padded back panel.
Dual compartment design.
Padded laptop compartment.
Front zip pocket. Internal mesh pocket.
Two mesh pockets/water bottle holders.
Reflective accents. Laptop compatible up to 15.6". Tear out label. Capacity 25 litres.

Dimensions:	46 x 33 x 22 cm
Print area:	20 x 12 cm
Embroidery:	12 tubular hoop

Tear Out

BG615

BagBase

BG615 Urban Trail Pack

600D polyester twill/300D polyester.
Grab handle. Adjustable shoulder straps. Webbing attachment loops. Padded back panel. Main zip compartment. Internal zip and slip pocket. Stretch mesh side pockets. Reflective accents. Tear out label. Capacity 18 litres.

Dimensions:	48 x 31 x 19 cm
Print area:	14 x 25 cm
Embroidery:	18 tubular hoop

Tear Out

BagBase

BG545

BG545 Athleisure Sports Backpack

600D polyester/420D polyester.
Padded grab handle. Ergonomically designed straps. Breathable padded mesh back panel. Main zip compartment. Front pocket organiser section. Internal slip pocket. Secure wireless headphone port. Easy access attachment clip. Water bottle pocket. Metal ventilation eyelets. Tear out label. Capacity 23 litres.

Dimensions:	50 x 30 x 18 cm
Print area:	20 x 30 cm
Embroidery:	20 tubular hoop

Tear Out

QD520

QUADRA

QD520 Everyday Outdoor 20 Litre Backpack

600D polyester ripstop.
Water resistant fabric. Grab handle. Padded adjustable shoulder straps. Adjustable waist and chest straps. Side compression straps. Padded breathable back panel. Walking pole holders. Main zip compartment. Internal zip pocket with key clip. Expandable side pockets. Tear out label. Capacity 20 litres.

Dimensions:	47 x 29 x 19 cm
Print area:	30 x 12 cm
Embroidery:	15 tubular hoop

Tear Out

BagBase

BG620

BG620 Urban Explorer Backpack

600D HD polyester.
Heritage styling. Grab handle. Padded adjustable shoulder straps. Padded back panel. Drawcord closure. Zip flap pocket. Zip pouch pockets. Internal slip pocket. PU accents. Tear out label.
Capacity 27 litres.

Dimensions:	49 x 32 x 17 cm
Print area (front):	14 x 14 cm
Print area (top flap):	18 x 3 cm
Embroidery (front and top flap):	9 tubular hoop

Tear Out

QX520

QUADRA

QX520 SLX 20 Litre Daypack

600D ripstop honeycomb polyester combination.
Detachable waterproof rain cover. Grab handle. Padded adjustable shoulder straps. Adjustable waist and chest straps. Compression straps. Ergonomic breathable padded mesh back panel. Hydration bladder compatible. Trekking pole attachment points. Front zip pocket. Internal mesh pocket. Side zip pocket. Elasticated mesh side pockets. Key hook. Interchangeable zip pullers. Reflective accents. Back light attachment loop. Laptop compatible up to 15.6". Tear out label. Capacity 20 litres.

Dimensions:	48 x 31 x 20 cm
Print area:	18 x 14 cm
Embroidery:	15 flat bed hoop

Tear Out

BagBase

BG848

BG848 MOLLE Tactical Backpack

600D polyester. Military inspired design. Dual Rip-Strip™ MOLLE webbing. MOLLE webbing loop detail. Grab handle. Padded adjustable shoulder straps. Compression straps. Padded back panel. Main zip compartment. Two front zip pockets. Internal slip pocket. Tear out label. Capacity 25 litres. Compatible with MOLLE utility patch, BG840 and MOLLE sublimation patch, BG841.

Dimensions:	45 x 30 x 22 cm
Print area:	9 x 6 cm
Embroidery:	9 tubular hoop

Tear Out

QX625

QUADRA

QX625 SLX 25 Litre Waterproof Backpack

100% waterproof tough PVC tarpaulin. Innovative, tough durable design. Grab handle. Enhanced visibility reflective accents. Padded adjustable mesh shoulder straps. Compression straps. Ergonomic breathable padded mesh back panel. Secure roll-top and clip closure system. External mesh pocket. Waterproof zip. Enhanced visibility reflective accents. Dual sided EasyPanel™ for decoration. Removable adhesive fabric label. Capacity 25 litres.

Dimensions: 51 x 30 x 21 cm
Print area: 30 x 15 cm

Sticker

black/black

yellow/black

QX310

QUADRA

QX310 SLX-Lite 10 Litre Hydration Pack

210D polyester box check dobby/300D polyester. Water resistant, durable lightweight fabric. Grab handle. Padded adjustable shoulder straps. Adjustable waist and chest straps. Low profile ventilated back panel. Main zip compartment. Internal zip valuables pocket. Elasticated mesh side pockets. Key hook. Reflective bungee attachment. Tear out label. Capacity 10 litres.

Dimensions: 48 x 27 x 16 cm
Print area: 28 x 12 cm
Embroidery: 18 tubular hoop

black

graphite grey

Tear Out

VTX1

NEW

STORMTECH nurtured by nature

VTX1 Madagascar Duffle Backpack

100% nylon ripstop. Polyester lining. Reinforced waterproof fabric. Can be used as a holdall or backpack. Three point carry handles. Stowable padded adjustable shoulder straps. Padded back panel. Main zip compartment. Two inner mesh zip pockets. Two end zip pockets. Compression straps. ID pocket. Access for decoration. Capacity 40 litres.

Dimensions: 58 x 19 x 33 cm

black

QUADRA

QX325

QX325 SLX-Lite 25 Litre Daypack

210D polyester box check dobby/300D polyester. Water resistant, durable lightweight fabric. Detachable waterproof rain cover. Grab handle. Padded adjustable shoulder straps. Adjustable waist and chest straps. Low profile ventilated back panel. Hydration bladder compatible. Trekking pole attachment points. Main zip compartment. Front zip pocket. Internal zip valuables pocket. Elasticated mesh side pockets. Key hook. Reflective accents. Tear out label. Capacity 25 litres.

Dimensions: 50 x 30 x 21 cm
Print area: 12 x 27 cm
Embroidery: 18 tubular hoop

black

graphite grey

Tear Out

WXP1

NEW

STORMTECH nurtured by nature

WXP1 Cascade Waterproof Backpack

100% PVC. Lightweight reinforced waterproof fabric. Ultrasonic welded seams. Grab handle. Padded adjustable shoulder straps. Adjustable chest strap. Secure roll-top closure and clip system. Waterproof front zip pocket. Capacity 35 litres.

Dimensions: 51 x 32 x 19 cm

black/granite

ocean blue/black

STORMTECH nurtured by nature

FCX1

FCX1 Kemano Waterproof Backpack

100% PVC. Ultrasonic welded seams. Grab handle. Padded adjustable shoulder straps. Adjustable chest strap. Padded ventilated back panel. Secure roll-top closure and clip system. Waterproof front zip pocket. Capacity 40 litres.

Dimensions: 57 x 36 x 19 cm

black
graphite grey/
black

NEW

BG850

NEW

BagBase

Tear Out

BG850 MOLLE Tactical 35 Litre Backpack

600D polyester. 210D polyester lining. Military inspired design. Dual Rip-Strip™ front pocket. MOLLE webbing loop detail. Grab handle. Padded adjustable shoulder straps. Adjustable chest strap. Compression straps. Large main zip compartment. Internal mesh pockets. Padded laptop compartment compatible up to 17". Two large front zip pockets. Dual tight-knit stretch mesh water bottle pockets. Tear out label. Capacity 35 litres. Compatible with MOLLE utility patch, BG840 and MOLLE sublimation patch, BG841.

black

combat camo

Dimensions: 48 x 31 x 24 cm
Embroidery (upper front pocket): 9 tubular hoop
Embroidery: 15 x 10 fast frame

QUADRA

QX640

QX640 SLX 40 Litre Waterproof Drytube

100% waterproof TPU. Lightweight yet durable. Waterproof heat welded seams. Detachable adjustable shoulder strap. Secure roll-top and clip closure. Internal organiser section. Wipe clean interior. Tear out label. Capacity 40 litres.

Dimensions: 55 x 30 cm
Print area: 44 x 35 cm

black red

Tear Out

QD906

QUADRA

QD906 Vessel™ Slimline Laptop Backpack

600D micro ripstop polyester.
Padded adjustable shoulder straps.
Ergonomic padded back panel. Main zip compartment. Internal zip valuables pocket. Internal organiser section.
Plush lined laptop pocket. External access padded laptop compartment compatible up to 15.6". Elasticated cable organiser.
Side zip pockets. Key clip. Lockable zip pullers. Tear out label. Capacity 16 litres.

Dimensions: 46 x 30 x 18 cm
Print area: 15 x 28 cm
Embroidery: 15 tubular hoop

Tear Out | 15.6 | black

QD925

QUADRA

QD925 Project Charge Security Backpack

Jacquard nylon/PU coated polyester.
Slash resistant body. Lightweight and durable.
Padded adjustable shoulder straps. Ergonomic back panel with discrete zip pocket. Wheelie bag strap. Concealed main zip compartment.
Padded iPad®/Tablet compartment. Padded laptop compartment compatible up to 15.6". Multiple internal organisation pockets.
Elasticated cable organiser. Power bank pocket (power bank not included).
Integrated USB charging port. Key clip.
Tear out label. Capacity 15 litres.

Dimensions: 46 x 30.5 x 17 cm
Print area: 25 x 12 cm

black | Tear Out | iPad | 15.6

QD560

QUADRA

QD560 Pitch Black 12 Hour Daypack

1000D twist weave polyester.
Water and abrasion resistant fabric.
HD polyester lining. High density seatbelt webbing. Grab handle. Padded adjustable shoulder straps. Adjustable chest strap with clasp closure. Breathable padded mesh back panel. Front zip pocket organiser section. External secure padded laptop compartment compatible up to 13". Internal elastic bottle holder.
Tear out label.
Expandable capacity 14-18 litres.

Dimensions: 48 x 33 x 19 cm
Print area: 17 x 9 cm
Embroidery: 9 tubular hoop

Tear Out | 13 | black

CMT3

STORMTECH nurtured by nature

CMT3 Road Warrior Computer Bag/Backpack

PU coated polyester.
Can be carried by hand, shoulder strap or backpack style. Grab handles.
Padded stowable shoulder straps.
Main zip compartment.
Suspended laptop sleeve compatible up to 17".
Internal organiser section.
Front zip pocket.
Wheeled luggage compatible.
Capacity 19.5 litres.

Dimensions: 47 x 32 x 13 cm

graphite grey/black

NEW

QD990

QUADRA

QD990 Q-Tech Charge Convertible Backpack

650D polyester.
Padded adjustable shoulder straps.
Can be carried by hand or backpack style. Ergonomic padded back panel with discrete zip pocket. Main zip compartment.
Padded iPad®/Tablet compartment. Internal zip valuables pocket. Padded laptop compartment compatible up to 15.6".
Front zip pocket. Front organiser pocket.
Power bank pocket (power bank not included). Integrated USB charging port.
Tear out label. Capacity 16.5 litres.

Dimensions: 42 x 30 x 14 cm
Print area: 16 x 22 cm
Embroidery: 15 tubular hoop

black | granite marl | Tear Out | iPad | 15.6

QD926

QUADRA

QD926 Project Charge Security Backpack XL

Jacquard nylon/PU coated polyester.
Lined. Slash resistant body. Lightweight and durable. Padded adjustable shoulder straps.
Adjustable chest strap. Wheelie bag strap.
Ergonomic padded back panel with discrete zip pocket. Concealed main zip compartment.
Padded iPad®/Tablet compartment. Padded laptop compartment compatible up to 17".
Padded internal zip pocket. Multiple internal organisation pockets. Elasticated cable organiser. Power bank pocket (power bank not included). Integrated USB charging port. Key clip. Tear out label. Capacity 20 litres.

Dimensions: 47.5 x 32 x 20 cm
Print area: 28 x 14 cm

black | Tear Out | iPad | 17

QD269

QUADRA

QD269 Executive Digital Backpack

600D/1680D polyester combination.*
Lightweight yet durable.
Padded grab handle. Padded adjustable shoulder straps. Padded back panel and base. Padded laptop compartment, compatible up to 15.6". Separate padded iPad®/Tablet pocket. USB memory stick loops. Internal organiser section.
Internal zip pocket.
EasyPocket™ for ease of decoration.
Capacity 20 litres.

Dimensions: 44 x 33 x 17 cm
Print area: 24 x 18 cm
Embroidery: 15 tubular hoop

black | grey marl*

*Grey marl 600D polyester.

EasyPocket™

QD565

QUADRA

QD565 Pitch Black 24 Hour Backpack

1000D twist weave polyester.
Water and abrasion resistant fabric.
HD polyester lining. High density seatbelt webbing. Grab handle.
Padded adjustable shoulder straps.
Adjustable chest strap with clasp closure.
Breathable padded mesh back panel.
Front zip pocket organiser section.
External secure padded laptop compartment compatible up to 15.6".
Internal elastic bottle holder. Tear out label. Expandable capacity 20-25 litres.

Dimensions: 50 x 33 x 21 cm
Print area: 20 x 15 cm
Embroidery: 18 tubular hoop

black | Tear Out | 15.6

QD995

QUADRA

QD995 Q-Tech Charge Roll-Top Backpack

650D polyester.
Padded adjustable shoulder straps. Ergonomic back panel with discrete zip pocket. Secure roll-top and clip closure. Front zip pocket. Multiple internal pockets. Internal slip pocket. External access padded laptop compartment compatible up to 15.6". Front organiser pocket. Side zip bottle pocket. Power bank pocket (power bank not included). Integrated USB charging port. Tear out label. Capacity 22 litres.

Dimensions:	45 x 31 x 17 cm
Print area:	24 x 23 cm
Embroidery:	18 tubular hoop

Tear Out

black granite marl

QD968

QUADRA

QD968 Tungsten™ Laptop Backpack

1680D polyester.
Grab handle. Padded adjustable shoulder straps. Padded laptop compartment compatible up to 15.6". Media pocket and headphone port. Front pocket organiser section. Side zip pockets.
Water bottle holder. Capacity 23 litres.

Dimensions:	45 x 34 x 21 cm
Print area:	22 x 17 cm
Embroidery:	18 tubular hoop

black/ dark graphite

BPX4

STORMTECH nurtured by nature

BPX4 Yaletown Commuter Backpack

NEW

600D polyester.
Dual grab handles.
Padded adjustable shoulder straps.
Padded mesh back panel.
Three main zip compartments.
Internal organiser section.
Laptop compatible up to 17".
Concealed front zip pocket.
Capacity 22 litres.

Dimensions:	46 x 30 x 18 cm

black carbon

KI0903

KI·mood www.kimood.net

KI0903 Laptop Backpack

1680D polyester.
Dual use laptop/document bag, convertible into a backpack.
Reinforced padded grab handles - top and side. Adjustable padded backpack shoulder straps can be packed away into the padded back panel. Adjustable detachable shoulder strap with pad.
Front zip pocket with internal organiser section, key holder and ear phone cord access. Fully padded main zip compartment. Laptop compatible up to 15". Bottom zip to fit onto a trolley bag.
Capacity 25 litres.

Dimensions:	40 x 35 x 18 cm
Print area:	15 x 10 cm

black

QD910

QUADRA

QD910 Pro-Tech Charge Backpack

black

Jacquard nylon/PU coated polyester.
Padded adjustable shoulder straps.
Adjustable chest strap. Wheelie bag strap.
Ergonomic back panel with discrete zip pocket. Large main zip compartment. Padded iPad®/Tablet compartment. Internal zip valuables pocket. External access padded laptop compartment compatible up to 17". Side zip pockets. Front organiser section. Elasticated cable organiser. Power bank pocket (power bank not included). Integrated USB charging port. Key clip. Lockable zip pullers. Tear out label. Capacity 25 litres.

Dimensions:	48 x 33 x 22 cm
Print area (front pocket):	20 x 14 cm
Print area (top flap):	15 x 18 cm
Embroidery (front pocket):	15 tubular hoop

Tear Out

QD905

QUADRA

QD905 Vessel™ Laptop Backpack

600D micro ripstop polyester.
Grab handle. Padded adjustable shoulder straps.
Padded laptop compartment, compatible up to 15.6".
Padded internal iPad®/Tablet compartment.
Multiple internal pockets.
Plush lined valuables pocket with secure closure. Internal document pouch pocket.
Ergonomic padded back panel.
Side zip pockets.
Capacity 26 litres.

Dimensions:	48 x 30 x 30 cm
Print area:	21 x 18 cm
Embroidery:	18 flat bed hoop

black

KI0888

KI·mood www.kimood.net

black/black graphite grey/ black

KI0888 Anti-Theft Backpack

600D polyester.
Grab handles. Padded adjustable shoulder straps with zip pockets. Sternum strap. Reinforced cut-proof front panel. Main rear zip compartment with combination lock. Padded back panel. Two side zip pockets - left pocket with ear phone cord access and USB port connected to inner power bank holder (inner micro USB cable included). Right pocket with theft-preventing coiled cable. Lower back zip pocket. Padded laptop compartment compatible up to 15". Padded tablet sleeve compatible up to 11". Multiple inner pockets. Two detachable zip pouches for cables or accessories. Adjustable straps at base to hold jackets. Integrated rain cover. Capacity 30 litres.

Dimensions:	50 x 30 x 20 cm
Print area:	10 x 10 cm

BPX5

STORMTECH nurtured by nature

BPX5 Madison Commuter Backpack

600D polyester.
Grab handle.
Padded adjustable shoulder straps.
Adjustable chest strap.
Padded thermal moulded back panel.
Valuables pocket.
Main zip compartment.
Suspended laptop sleeve compatible up to 15".
Front zip pocket.
Wheeled luggage compatible.
Capacity 30 litres.

Dimensions:	51 x 29 x 20 cm

NEW

black carbon

BG758

NEW

BagBase

BG758 Boutique Cross Body Bag

100% leather-look PU.
Saffiano fine grain. Soft touch lining.
Detachable adjustable shoulder strap.
High shine gold metal zip. Main zip compartment. Internal valuables zip pocket. Tear out label. Capacity 1.5 litres.
Compatible with boutique adjustable bag strap, BG765.

Dimensions:	13 x 21 x 7 cm
Print area:	17.5 x 10 cm

Tear Out

BagBase

BG241 Modulr™ 1L Multipocket

600D polyester.
Secure, quick attachment clips for Modulr™ series integration.
Detachable strap system converts between shoulder bag, across body bag and waistpack. Main zip compartment.
Front zip pocket with internal mesh divider. Tear out label. Capacity 1 litre.
Compatible with BG240 and BG242.

Dimensions:	19 x 13 x 7 cm
Print area:	9 x 9 cm
Embroidery:	9 tubular hoop

Tear Out

BG241

BG30

BagBase

BG30 Across Body Bag

600D polyester.
Adjustable webbing strap.
Main zip compartment.
Front zip pocket.
iPad mini™/Tablet compatible.
Tear out label.
Capacity 1.5 litres.

Dimensions:	23 x 16 x 7 cm
Print area:	13 x 8 cm
Embroidery:	9 tubular hoop

Tear Out

BagBase

BG242 Modulr™ 2L Multipocket

600D polyester.
Secure, quick attachment clips for Modulr™ series integration. Detachable strap system converts between shoulder bag, across body bag and waistpack. Main zip compartment.
Front zip pocket with internal mesh divider.
Tear out label. Capacity 2 litres. Compatible with BG240 and BG241.

Dimensions:	19 x 26 x 7 cm
Print area:	22 x 9 cm
Embroidery:	9 tubular hoop

Tear Out

BG242

BG18

BagBase

BG18 Mini Reporter

600D polyester.
Adjustable shoulder strap.
Rip-Strip™ closure. Rear zip pocket.
Capacity 2 litres.

Dimensions:	23 x 17 x 7 cm
Print area:	16 x 13 cm
Embroidery:	15 flat bed hoop

BagBase

BG16 Retro Flight Bag

600D polyester.
Retro styling.
Adjustable shoulder strap.
Front zip pocket.
Internal valuables pocket.
Capacity 7 litres.

Dimensions:	30 x 28 x 10 cm
Print area:	22 x 18 cm
Embroidery:	18 tubular hoop

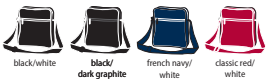

BG16

QD614

QUADRA

QD614 Vintage Canvas Mini Reporter

Washed cotton canvas.
Two tone webbing adjustable shoulder strap.
Main zip compartment.
Front zip pocket.
Tear out label.
Capacity 3.5 litres.

Dimensions:	22.5 x 18.5 x 8 cm
Print area:	15 x 15 cm
Embroidery:	15 tubular hoop

Tear Out

BagBase

BG965 Sublimation Messenger Bag

Microfibre/600D polyester.
HD sublimation image surface.
Press-optimised decoration panel.
Adjustable shoulder strap.
Main zip compartment.
Mesh zip pocket under flap.
Rip-Strip™ closure.
Tear out label.
Capacity 9 litres.

Dimensions:	30 x 36 x 11.5 cm
Print area:	26 x 36 cm

Tear Out

BG965

BG218

BagBase

BG218 Two Tone Digital Messenger

600D polyester.
Grab handle.
Adjustable shoulder strap with pad.
Padded laptop compartment.
Internal organiser section.
Rear zip pocket.
Laptop compatible up to 15.6".
Tear out label. Capacity 11 litres.

Dimensions:	31 x 39 x 12 cm
Print area:	20 x 32 cm
Embroidery:	18 flat bed hoop

BG21

BagBase

BG21 Messenger Bag

600D polyester.
Adjustable shoulder strap with pad.
Two clip fasteners. Main zip compartment.
Internal organiser section. Key hook.
Capacity 11 litres.

Dimensions:	30 x 38 x 12 cm
Print area:	20 x 32 cm
Embroidery:	18 flat bed hoop

BG71

BagBase

BG71 Retro Messenger

600D polyester.
Adjustable webbing shoulder strap.
Mesh zip pocket under flap.
Rip-Strip™ closure. Contrast detail.
Capacity 12 litres.

Dimensions:	30 x 40 x 10 cm
Print area:	18 x 32 cm
Embroidery:	18 flat bed hoop

BG14

BagBase

BG14 Retro Shoulder Bag

600D polyester.
Adjustable shoulder strap.
Front zip pocket. Internal valuables pocket.
Internal baseboard. Capacity 18 litres.

Dimensions:	28 x 40 x 18 cm
Print area:	13 x 34 cm
Embroidery:	15 tubular hoop

QD653

QUADRA

QD653 Heritage Waxed Canvas Messenger

100% waxed cotton canvas.
Fully lined with zip access for decoration.
Cotton webbing grab handle. Adjustable shoulder strap. Main zip compartment.
Secure stud closure. Two front slip pockets under flap. Internal slip pocket.
Real leather trim detail. Antique brass effect fittings. Laptop compatible up to 14". Tear out label. Due to the nature of the fabric, each bag is unique.
Capacity 7 litres.

Dimensions:	34 x 26 x 12 cm
Print area:	13 x 14 cm
Embroidery:	15 tubular hoop

QD610

QUADRA

QD610 Vintage Canvas Despatch Bag

Washed canvas.
Adjustable shoulder strap.
Rip-Strip™ closure.
Two tone webbing details.
Main zip compartment.
Multiple zip pockets.
Dual rear pouch pockets.
Antique brass effect fittings.
Vintage light grey has gunmetal fittings.
Padded base.
Capacity 14 litres.

Dimensions:	30 x 40 x 12 cm
Print area:	19 x 35 cm
Embroidery:	18 flat bed hoop

QD670

QUADRA

QD670 Urban Utility Work Bag

Canvas twill.
Lined. Structured PU carry handle.
Detachable adjustable shoulder strap.
Main zip compartment. Front pocket.
Internal valuables pocket. Internal slip pocket. Tear out label. Concealed zip lining for easy decoration access.
Capacity 14 litres.

Dimensions:	29 x 42 x 15 cm
Print area (front pocket):	12 x 16 cm
Embroidery:	12 tubular hoop

QD922

QUADRA

QD922 Padded Camera Organiser

300D polyester.
Brushed polyester lining.
Protective foam construction.
Compact and lightweight. Grab handle.
Detachable adjustable shoulder strap.
Main zip compartment.
Padded flexible interior divider.
Rear slip pocket. Tear out label.
Capacity 7.5 litres.

Dimensions:	33 x 24 x 11 cm
Print area:	29 x 19 cm

BG140

BagBase

BG140 Original Barrel Bag

600D polyester.
Webbing carry handles.
Detachable adjustable shoulder strap.
Main zip compartment.
Zip pouch pocket.
Tear out label.
Capacity 20 litres.

Dimensions:	25 x 50 x 25 cm
Print area (ends):	15 x 15 cm
Print area (front):	12 x 13 cm
Embroidery (ends):	18 tubular hoop
Embroidery (front):	12 tubular hoop

Tear Out

BG150

BagBase

BG150 Packaway Barrel Bag

210D polyester.*
Water resistant fabric.
Ultra lightweight yet durable.
Webbing carry handles.
Main zip compartment.
Combined stow pouch/internal pocket.
Tear out label. Capacity 32 litres.

Dimensions:	30 x 50 x 26 cm
Print area (ends):	18 x 20 cm
Print area (sides):	18 x 20 cm
Print area (pouch):	11 x 18 cm
Embroidery:	18 tubular hoop

*Silver 210D nylon.

Tear Out

BG173

BagBase

BG173 Camo Barrel Bag

600D polyester.
Webbing carry handles.
Detachable adjustable shoulder strap.
Main zip compartment.
Zip pouch pocket.
Tear out label.
Capacity 20 litres.

Dimensions:	25 x 50 x 25 cm
Print area (ends):	15 x 15 cm
Print area (front):	12 x 13 cm
Embroidery (ends):	18 tubular hoop
Embroidery (front):	12 tubular hoop

Tear Out

BagBase

BG140S

BG140S Mini Barrel Bag

600D polyester.
Contrast webbing carry handles.
Detachable adjustable shoulder strap.
Main zip compartment.
Front zip pocket.
Tear out label.
Capacity 12 litres.

Dimensions:	20 x 40 x 20 cm
Print area (front and ends):	11 x 11 cm
Embroidery (front and ends):	12 tubular hoop

Tear Out

BagBase

BG166

BG166 Scuba Barrel Bag

94% polyester/6% elastane.
Contemporary scuba fabric. Webbing carry handles. Detachable adjustable shoulder strap. Main zip compartment. Front zip pocket. Tear out label. Capacity 20 litres.

Dimensions:	25 x 50 x 25 cm
Print area (front):	12 x 13 cm
Print area (ends):	15 x 15 cm
Embroidery (front):	12 tubular hoop
Embroidery (ends):	18 tubular hoop

Tear Out

BagBase

BG140L

BG140L Original Barrel Bag XL

600D polyester.
Webbing carry handles.
Detachable adjustable shoulder strap.
Main zip compartment.
Front zip pocket.
Tear out label.
Capacity 34 litres.

Dimensions:	28 x 55 x 28 cm
Print area (front):	22 x 18 cm
Print area (ends):	16 x 16 cm
Embroidery (front and ends):	18 tubular hoop

Tear Out

BagBase

BG258

BG258 Faux Leather Barrel Bag

Full grain leather-look PU.
Fully lined.
Webbing carry handles.
Detachable adjustable shoulder strap.
Main zip compartment.
Front zip pocket designed for easy decoration. Internal valuables pocket.
Tear out label. Capacity 20 litres.

Tear Out

Dimensions:	25 x 49 x 25 cm
Print area (front and ends):	16 x 16 cm
Embroidery (front):	15 tubular hoop
Embroidery (ends):	18 tubular hoop

KI0632

KI0632 Cotton Canvas Barrel Bag

Cotton canvas.
Contrast poly/cotton webbing carry handles. Main zip compartment.
Capacity 28 litres.

Weight: 310 gsm

Dimensions:	25 x 45 x 25 cm
Print area:	15 x 10 cm

black/black grey/black natural/black

Sedex

PETA-APPROVED VEGAN

W688

W688 Nautical Barrel Bag

100% brushed cotton canvas.
Printed stripe design.
Webbing carry handles.
Main zip compartment.
Capacity 20 litres.

Weight: 407 gsm

Dimensions:	25 x 50 x 25 cm
Print area (front):	13 x 12 cm
Print area (ends):	15 x 15 cm
Embroidery (front):	12 tubular hoop
Embroidery (ends):	18 tubular hoop

Sedex

natural/navy natural/grey natural/pink

BG646

BG646 Denim Barrel Bag

100% cotton denim.
Contrast cotton webbing carry handles.
Main zip compartment.
Tear out label. Capacity 20 litres.

Dimensions:	25 x 50 x 25 cm
Print area (front):	14 x 14 cm
Print area (ends):	15 x 15 cm
Embroidery (front):	15 tubular hoop
Embroidery (ends):	18 tubular hoop

denim blue light denim

Sedex

Tear Out

BG655

BG655 Vintage Canvas Barrel Bag

Washed canvas.
Webbing carry handles with padded hand grip. Detachable adjustable shoulder strap. Main zip compartment. Full length front zip pocket. Tear out label. Capacity 24 litres.

Weight: 475 gsm

Dimensions:	28 x 49 x 28 cm
Print area (front):	16 x 18 cm
Print area (ends):	10 x 19 cm
Embroidery (front):	18 tubular hoop
Embroidery (ends):	18 tubular hoop

Tear Out

vintage black vintage oxford navy vintage military green

Be Bold.
Be sustainable.

BagBase®

Global Recycled Standard
Certified by Control Union
License: CU811033

NEW
BG278
Recycled
Essentials Holdall
P100

QS77

QUADRA

QS77 Teamwear Locker Bag

600D/420D polyester combination.
Compact size to fit most lockers. Padded hand grip. Detachable adjustable shoulder strap with pad. End pockets, one with mesh ventilation panel. Internal baseboard. Protective base feet. Capacity 30 litres.

Dimensions:	30 x 47 x 27 cm
Print area (top flap):	22 x 24 cm
Print area (ends):	15 x 21 cm
Print area (sides):	13 x 33 cm
Embroidery:	15 tubular hoop

black/black/ light grey piping

black/black/ lime green piping | black/black/ fuchsia piping | black/black/ yellow piping | fr. navy/fr. navy/ light grey piping | bright royal/black/ white piping | sky blue/navy/ white piping | classic red/ black/white piping | classic pink/graphite grey/white piping

QD449

QUADRA

QD449 Academy Holdall

600D polyester.
Durable 420D polyester base panel. Padded hand grip. Adjustable shoulder strap. D-zip opening for ease of access. Front zip pocket. End zip pocket. End mesh pocket. Internal identification label. Enhanced visibility reflective accents. Baseboard for even weight distribution. Capacity 30 litres.

Dimensions:	29 x 54 x 26 cm
Print area (front pocket):	13 x 28 cm
Print area (end pocket):	15 x 17 cm
Print area (top flap):	14 x 26 cm
Embroidery (front and end pockets):	18 tubular hoop

black | french navy

BG145

BagBase

BG145 Junior Dance Bag

600D polyester.
Self fabric carry handles.
Detachable adjustable shoulder strap.
Main zip compartment. Front zip pocket.
Internal mesh pocket. Internal baseboard.
Contrast piping. Capacity 15 litres.

Dimensions:	29 x 39 x 16 cm
Print area:	15 x 30 cm
Embroidery:	15 tubular hoop

black/ white | black/ fuchsia | purple/ light grey | classic pink/ light grey | fuchsia/ black

BG75

BagBase

BG75 Retro Bowling Bag

600D polyester.
Self fabric carry/shoulder handles.
Front zip pocket. Internal zip pocket.
Internal mesh pockets. Internal baseboard.
Protective base feet. Capacity 23 litres.

black/white | black/fuchsia | french navy/ white | bright royal/ white | purple/light grey | classic red/ white

Dimensions:	31 x 44 x 25 cm
Print area (front pocket):	14 x 30 cm
Embroidery:	15 flat bed hoop

BG544

BagBase

BG544 Athleisure Holdall

600D/420D polyester combination.
Water resistant fabric. Padded hand grip. Detachable adjustable shoulder strap with pad. Shoe tunnel/wet pocket. Internal valuables pocket. Outer mesh pocket. End zip pocket. Authentic metal ventilation eyelets. Protective base feet. Tear out label. Capacity 30 litres.

Dimensions:	29 x 54 x 26 cm
Print area (front pocket):	13 x 28 cm
Print area (end pocket):	15 x 17 cm
Print area (top flap):	14 x 26 cm
Embroidery (front pocket):	18 flat bed hoop
Embroidery (end pocket):	18 flat bed hoop

black/black | black/graphite grey | french navy | bright royal | lime green | midnight camo | jungle camo | grey marl | classic red | fuchsia | orange

Tear Out

QD70

QUADRA

QD70 Sports Holdall

420D polyester.
Padded hand grip.
Detachable adjustable shoulder strap with pad. End zip pockets. Internal baseboard. Protective base feet. Capacity 32 litres.

Dimensions:	22 x 53 x 26 cm
Print area (top flap):	22 x 32 cm
Print area (ends):	20 x 20 cm
Print area (sides):	14 x 36 cm
Embroidery:	18 flat bed hoop

black | french navy | bright royal | bottle green | bright red

BG200

BagBase

BG200 Freestyle Holdall

600D polyester.
Padded hand grip.
Detachable adjustable shoulder strap with pad. Internal stash pocket.
End zip pockets.
Capacity 26 litres.

Dimensions:	25 x 54 x 28 cm
Print area (sides):	15 x 26 cm
Print area (end pocket):	14 x 18 cm
Embroidery:	15 tubular hoop

black/black | french navy/ black | bright royal/ dark graphite | classic red/ dark graphite | fuchsia/ dark graphite

JC098

JustCool

AWDis

JC098 Cool Gym Bag

420D nylon.
Contrast handles and zip detail.
Detachable adjustable padded shoulder strap. Large main zip compartment. Front zip pocket.
Internal baseboard. Capacity 28 litres.

Dimensions:	30 x 48 x 27 cm

jet black

PETA-APPROVED VEGAN

QD45

QUADRA

QD45 Advertising Holdall

420D polyester.
Detachable adjustable shoulder strap.
Front zip pocket.
Internal baseboard.
Protective base feet.
Capacity 34 litres.

Dimensions:	25 x 50 x 25 cm
Print area (ends):	22 x 22 cm
Print area (sides):	17 x 40 cm
Embroidery:	15 tubular hoop

QD74

QUADRA

QD74 Universal Holdall

600D polyester.
Padded hand grip. Detachable adjustable shoulder strap with pad. End zip pocket. Front zip pocket. Internal baseboard. Protective base feet. Capacity 35 litres.

Dimensions:	28 x 50 x 28 cm
Print area (front pocket):	12 x 32 cm
Print area (top flap):	18 x 24 cm
Print area (end pocket):	19 x 19 cm
Embroidery (front pocket):	12 tubular hoop
Embroidery (top flap):	18 tubular hoop
Embroidery (end pocket):	15 tubular hoop

CTX2

STORMTECH
nurtured by nature

CTX2 Equinox 30 Duffle Holdall

600D polyester.
Can be used as a holdall or backpack. Grab handle. Adjustable carry/shoulder straps with padded hand grip.
Main zip compartment. Large inner mesh zip pocket. End zip pockets. Compression straps. Waterproof fabric base.
Capacity 30 litres.

NEW

Dimensions:	24 x 64 x 22 cm

GBW1S

STORMTECH
nurtured by nature

GBW1S Atlantis Waterproof Gear Bag - Small

100% PVC.
Lightweight reinforced waterproof fabric. Padded hand grip. Detachable adjustable shoulder strap with pad. Main zip compartment. Inner mesh zip pocket. Compression straps. Capacity 35 litres.

NEW

Dimensions:	28 x 51 x 28 cm

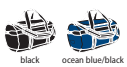

QS277

QUADRA

QS277 Pro Team Locker Bag

600D/420D polyester combination.
Padded hand grip. Detachable adjustable shoulder strap with pad. Shoe tunnel/wet pocket. Elasticated bottle loops. End zip pockets. Internal valuables pocket. Internal mesh pockets. Internal baseboard. Protective base feet. Front pocket designed for easy decoration. Capacity 30 litres.

Dimensions:	30 x 48 x 27 cm
Print area (front pocket):	11 x 22 cm
Print area (end pockets):	10 x 12 cm
Print area (top flap):	14 x 26
Embroidery (front pocket):	15 tubular hoop
Embroidery (end pockets):	9 tubular hoop

BagBase

BG22

BG22 Classic Holdall

600D polyester.
Padded hand grip.
Detachable adjustable shoulder strap with pad. Zip pouch pocket. Internal baseboard. Protective base feet. Capacity 48 litres.

Dimensions:	27 x 60 x 31 cm
Print area:	18 x 18 cm
Embroidery:	18 tubular hoop

YOKO HI-VIS

YK501 [YK2518]

YK501 Hi-Vis Seattle Holdall

600D polyester.
Waterproof fabric. Reinforced webbing carry handles with padded hand grip. Detachable adjustable shoulder strap. Reinforced padded grab handle at each end. Main zip compartment. Front zip pocket. Internal baseboard. Protective base feet. Reflective tape around base. Capacity 50 litres.

Dimensions:	32 x 59 x 36 cm

STORMTECH
nurtured by nature

QBX1

QBX1 Stavanger Quilted Duffle Holdall

100% nylon.
Polyester lining. Carry handles. Detachable adjustable shoulder strap. Large main zip compartment. Front zip pocket. Four inner pockets. Compression straps. Waterproof fabric base. Access for decoration.
Capacity 36 litres.

NEW

Dimensions:	33 x 48 x 23 cm

BG572

BagBase

BG572 Teamwear Holdall

600D/420D polyester combination. Padded hand grip. Detachable adjustable webbing shoulder strap with pad. Large main zip compartment. End zip pockets. Internal baseboard. Protective base feet. Enhanced visibility reflective piping. Capacity 54 litres.

Dimensions:	31 x 64 x 35 cm
Print area (ends):	17 x 22 cm
Print area (sides):	17 x 40 cm
Embroidery:	18 tubular hoop

QS70

QUADRA

QS70 Teamwear Holdall

600D polyester/420D polyester combination.
Padded hand grip. Detachable adjustable shoulder strap with pad. Two large end pockets. Internal baseboard. Protective base feet. Capacity 55 litres.

Dimensions:	30 x 62 x 30 cm
Print area (top flap):	23 x 38 cm
Print area (ends):	14 x 20 cm
Print area (sides):	12 x 25 cm
Embroidery:	18 tubular hoop

QS270

QUADRA

QS270 Pro Team Holdall

600D/420D polyester combination. Padded hand grip. Detachable adjustable shoulder strap with pad. Shoe tunnel/ wet pocket. Internal valuables pocket. Elasticated bottle loops. End zip pockets. Internal mesh pockets. Internal baseboard. Protective base feet. Front pocket designed for easy decoration. Capacity 55 litres.

Dimensions:	32 x 62 x 30 cm
Print area (front pocket):	12 x 32 cm
Print area (top flap):	15 x 32 cm
Print area (end pockets):	9 x 12 cm
Embroidery (front pocket):	18 tubular hoop
Embroidery (end pockets):	12 tubular hoop

MDX1M

STORMTECH
nurtured by nature

MDX1M Nomad Duffle Holdall

100% polyurethane.
Polyester lining. Reinforced lightweight waterproof fabric. Can be used as a holdall or backpack. Four point carry handles. Adjustable carry/shoulder straps with padded hand grip. Main zip compartment. Large inner mesh zip pocket. Inner key clip. External gear loops. End zip pocket. ID pocket. Capacity 55 litres.

Dimensions:	33 x 50 x 33 cm

NEW

QS285

QUADRA

QS285 Pro Team Hardbase Holdall

600D/420D polyester combination. Padded hand grip. Detachable adjustable shoulder strap with pad. Dual compartment design. Designed to fit most lockers. Ventilation eyelets. Front zip pocket designed for easy decoration. Internal valuables pocket. Internal mesh pockets. End zip pockets. Structured, ventilated base compartment. Protective base feet. Capacity 40 litres.

Dimensions:	39 x 44 x 27 cm
Print area (front):	14 x 24 cm
Print area (end):	9 x 9 cm
Embroidery (front):	15 tubular hoop
Embroidery (end):	9 tubular hoop

70650

SOL'S
the fair spirit

70650 Stadium 65 Holdall

600D polyester.
Carry handles with pad.
Detachable adjustable shoulder strap.
Haul handles at each end.
Main zip compartment.
Front zip pocket.
Baseboard. Studded base.
Capacity 54 litres.

Dimensions:	30 x 65 x 28 cm

BG578

BagBase

BG578 Hardbase Sports Holdall

600D polyester.
Padded hand grip.
Detachable adjustable padded shoulder strap. Main zip compartment. Front zip pocket. External mesh pocket. Dual compartment design. Structured ventilated base. Internal mesh pocket. Tear out label. Capacity 50 litres.

Dimensions:	29 x 52 x 40 cm
Print area:	18 x 43 cm
Embroidery:	18 tubular hoop

Tear Out

BagBase

BG546

BG546 Athleisure Kit Bag

600D/420D polyester combination.
Water resistant fabric. Padded hand grip. Detachable adjustable contrast shoulder strap with pad. Haul handle. Authentic metal ventilation eyelets. Main zip compartment. Front zip valuables pocket. End zip pocket. External mesh ball pocket. Shoe tunnel/wet pocket. Tear out label. Capacity 58 litres.

Dimensions:	35 x 62 x 35 cm
Print area:	17 x 18 cm
Print area (end pocket):	9 x 10 cm
Embroidery:	15 tubular hoop

Tear Out

CN021

canterbury

CN021 Classics Holdall

600D polyester with PVC coating.
Nylon waterproof lining.
Vaposhield shower resistant finish.
Webbing carry handles with padded hand grip. Detachable adjustable shoulder strap with pad. Main zip compartment. Small inside zip pocket.
End zip pocket. Branded.
Capacity 65 litres.

NEW

Dimensions: 30 x 68 x 34 cm

VAPOSHIELD

QD80

QUADRA

QD80 Jumbo Sports Holdall

420D polyester.
Padded hand grip. Detachable adjustable shoulder strap with pad. Racquet pocket.
End zip pockets. Internal baseboard.
Wet pocket. Protective base feet.
Capacity 74 litres.

Dimensions:	35 x 75 x 30 cm
Print area (top flap):	8 x 44 cm
Print area (ends):	30 x 24 cm
Print area (sides):	20 x 46 cm
Embroidery:	18 flat bed hoop

QD525

QUADRA

QD525 Pro Cargo Bag

600D polyester.
Heavy duty construction.
Grab handles. Padded hand grip.
Fold-away backpack shoulder straps.
Compression straps. Lockable main zip.
Internal mesh pockets. Capacity 68 litres.

Dimensions:	38 x 60 x 38 cm
Print area (top flap):	26 x 36 cm
Print area (ends):	16 x 26 cm
Print area (front):	20 x 18 cm
Embroidery:	18 tubular hoop

70720

SOL'S
the fair spirit

70720 Stadium 72 Holdall

600D polyester.
Carry handles with pad.
Detachable adjustable shoulder strap.
Haul handles at each end.
Main zip compartment.
Front zip pocket.
Baseboard. Studded base.
Capacity 93 litres.

Dimensions: 38 x 72 x 34 cm

QS88

QUADRA

QS88 Teamwear Jumbo Kit Bag

600D polyester/420D polyester combination.
Heavy duty construction. Padded hand grip. Heavy duty handles.
Detachable adjustable shoulder strap with pad. Two large end pockets.
Covered name card holder.
Internal baseboard.
Protective base feet.
Capacity 110 litres.

Dimensions:	38 x 85 x 35 cm
Print area (top flap):	22 x 44 cm
Print area (ends):	24 x 24 cm
Print area (sides):	55 x 20 cm
Embroidery:	18 tubular hoop

GBW1M

STORMTECH
nurtured by nature

GBW1M Atlantis Waterproof Gear Bag - Medium

100% PVC.
Heavy duty reinforced waterproof fabric. Padded hand grip. Padded adjustable shoulder straps also allow you to carry as a backpack. Main zip compartment. Inner mesh zip pocket. ID pocket. Compression straps. Capacity 89 litres.

Dimensions: 38 x 61 x 38 cm

NEW

QS288

QUADRA

QS288 Pro Team Jumbo Kit Bag

600D/420D polyester combination.
Padded hand grip.
Detachable adjustable shoulder strap with pad. Front pocket designed for easy decoration. Large main compartment. Two large end pockets. Internal mesh pockets. Internal valuables pocket. Elasticated bottle loops. Internal baseboard.
Protective base feet.
Capacity 115 litres.

Dimensions:	38 x 85 x 35 cm
Print area (front):	20 x 44 cm
Print area (end):	24 x 24 cm
Embroidery (front):	18 tubular hoop
Embroidery (end):	15 tubular hoop

GBW1L

STORMTECH
nurtured by nature

GBW1L Atlantis Waterproof Gear Bag - Large

100% PVC.
Heavy duty reinforced waterproof fabric. Padded hand grip. Padded adjustable shoulder straps also allow you to carry as a backpack. Main zip compartment. Inner mesh zip pocket. ID pocket. Compression straps. Capacity 142 litres

Dimensions: 43 x 76 x 43 cm

NEW

QD650

QUADRA

QD650 Heritage Waxed Canvas Holdall

100% waxed cotton canvas.
Fully lined with zip access for decoration.
Cotton webbing carry handles with leather hand grip. Detachable adjustable shoulder strap. Main zip compartment. Internal valuables pocket. Snap closure fold down ends. Front zip pocket. Real leather trim detail. Antique brass effect fittings. Tear out label. Due to the nature of the fabric, each bag is unique. Capacity 19 litres.

Dimensions:	26 x 48 x 24 cm
Print area:	12 x 14 cm
Embroidery:	12 tubular hoop

Tear Out

black

olive green

BG650

BagBase

BG650 Vintage Canvas Weekender

Washed canvas.
Padded grab handles.
Detachable adjustable shoulder strap with pad. Extra long main zip compartment. External pouch zip pocket. Snap closure fold down ends.
Padded base. Protective base feet.
Capacity 30 litres.

vintage black

vintage oxford navy

Dimensions:	24 x 51 x 33 cm
Print area (front pocket):	13 x 16 cm
Print area (back):	22 x 16 cm
Embroidery:	15 tubular hoop

BG628

BagBase

BG628 Vintage Overnighter

600D polyester.
Adjustable carry/shoulder handles.
Extra long main compartment zip for easy access. Front zip pocket. Authentic PU and metal accents. Stud closure fold down ends. Internal baseboard.
Tear out label. Capacity 26 litres.

Dimensions:	30 x 47 x 23 cm
Print area:	14 x 19 cm
Embroidery:	15 tubular hoop

black

Tear Out

70900

SOL'S
the fair spirit

70900 Weekend Holdall

600D polyester.
Carry handles with pad.
Detachable adjustable shoulder strap.
Large main compartment. End zip pockets. Front zip pocket. Baseboard.
Studded base. Capacity 48 litres.

Dimensions:	30 x 62 x 26 cm

black

french navy

camo

heather grey

red

orange

QD613

QUADRA

QD613 Vintage Canvas Holdall

Washed canvas.
Padded hand grip.
Detachable adjustable shoulder strap with pad.
Two tone webbing details.
Vintage brown has solid webbing details.
Antique brass effect fittings.
Internal valuables pocket.
Front zip pocket.
Padded base.
Capacity 45 litres.

Dimensions:	30 x 58 x 30 cm
Print area (ends):	18 x 22 cm
Print area (sides):	12 x 14 cm
Embroidery (end):	18 tubular hoop
Embroidery (sides):	12 tubular hoop

vintage black

vintage oxford navy

vintage military green

vintage light grey

vintage brown

sahara

QX550

QUADRA

QX550 SLX 30 Litre Stowaway Carry-On

600D ripstop honeycomb polyester combination.
Lightweight yet durable.
Water repellent design. Aircraft cabin compatible. Padded hand grip. Grab handle. Convertible backpack carry straps. Can be carried by hand or backpack style. D-zip opening for ease of access. Padded main compartment designed for carrying comfort. Front zip pocket with internal mesh pockets. Interchangeable zip pullers. Rear zip shoe tunnel/wet pocket. Reinforced padded base. Reflective accents. Tear out label. Capacity 30 litres.

Dimensions:	27 x 54 x 34 cm
Print area:	9 x 28 cm
Embroidery:	12 tubular hoop

black

Tear Out

QX560

QUADRA

QX560 SLX 60 Litre Haul Bag

600D ripstop honeycomb polyester combination.
Lightweight yet durable. Water repellent design. Grab handle. Padded hand grip. Convertible backpack carry straps. Can be carried by hand or backpack style. D-zip opening for ease of access. Lockable main zip. Padded main compartment designed for carrying comfort. Front zip pocket with internal mesh pockets. Rear zip wet pocket/shoe tunnel. Interchangeable zip pullers. Reinforced padded base. Reflective accents. Tear out label. Capacity 60 litres.

Dimensions:	67 x 33 x 42 cm
Print area:	36 x 14 cm
Embroidery:	18 tubular hoop

black

Tear Out

BG760

BagBase

BG760 Boutique Weekender

100% leather-look PU.
Saffiano fine grain. Soft touch lining. Can be carried by hand or over the shoulder. Detachable adjustable high density webbing shoulder strap. Self fabric carry handles. Extra long main zip compartment. High shine gold metal zip. Internal valuables zip pocket. Internal baseboard. Protective base feet. Tear out label. Capacity 25 litres. Compatible with boutique adjustable bag strap, BG765.

Dimensions:	26 x 53 x 24 cm
Print area:	15 x 15
Embroidery:	15 tubular hoop

NEW

Tear Out

QD878

QUADRA

QD878 NuHide® Weekender

Full grain leather look NuHide® PU.
Fully lined in pinstripe fabric.
Self fabric carry/shoulder handles.
Extra long main compartment zip for easy access.
Snap closure fold down ends.
Gunmetal fittings.
Internal valuables pocket.
Internal baseboard.
Tear out label.
Capacity 30 litres.

Dimensions:	28 x 56 x 29 cm
Print area:	19 x 19 cm
Embroidery:	18 tubular hoop

Tear Out

QD880

QUADRA

QD880 NuHide® Garment Weekender

Full grain leather look NuHide® PU.
Pinstripe lining.
Self fabric carry/shoulder handles.
Full body garment bag section.
Internal shoe pocket.
Fully opening main zip compartment.
Secure interlocking zip closure.
External zip stash pocket.
Tear out label. Capacity 37 litres.

Dimensions:	33 x 54 x 29 cm
Print area (ends):	15 x 22 cm
Print area (sides):	20 x 47 cm
Embroidery:	18 tubular hoop

Tear Out

QUADRA

QD568

QD568 Pitch Black 72 Hour Weekender

1000D twist weave polyester.
Water and abrasion resistant fabric. HD polyester lining. High density seatbelt webbing. Grab handle. Innovative strap system converts from backpack to shoulder bag. Padded adjustable shoulder straps. Adjustable chest strap with clasp closure. Breathable padded mesh back panel. Main zip compartment. External secure padded laptop compartment compatible up to 15.6". Internal elastic bottle holder. Side zip pocket for bottle/umbrella. Easy access side pockets. Tear out label. Capacity 28 litres.

Dimensions:	55 x 31 x 25 cm
Print area:	20 x 20 cm
Embroidery:	18 tubular hoop

Tear Out

BagBase

BG480

BG480 Escape Carry-On Backpack

600D polyester.
Aircraft cabin compatible. Padded grab handles. Foldaway backpack shoulder straps. Dual compartment design. Dual compression straps. Lockable main zip compartment. Quick access top zip pocket. Large front zip compartment with internal mesh divider. Internal zip pocket. Organiser section. Padded laptop sleeve compatible up to 15.6". Tear out label. Capacity 40 litres.

Dimensions:	51 x 35 x 28 cm
Print area:	36 x 22 cm
Embroidery:	22 tubular hoop

Tear Out

BagBase

BG459

BG459 Escape Packing Cube Set

210D polyester.
3 piece set. Lightweight yet durable. Mesh ventilation panel.
Two way zip opening. Tear out label.
Capacity (small) 4, (medium) 6 and (large) 10 litres.

Size:	One size
Dimensions (small):	17 x 33 x 8 cm
Dimensions (medium):	28 x 33 x 8 cm
Dimensions (large):	46 x 33 x 8 cm

Tear Out

QUADRA

QD31

QD31 Suit Cover

210D polyester.
Full length zip closure.
Identification window.
Hanging loop for folding.

Dimensions:	100 x 60 cm
Print area:	70 x 23 cm
Embroidery:	18 flat bed hoop

QD902

QUADRA

QD902 Vessel™ Airporter

600D micro ripstop polyester.
Aircraft cabin compatible. Neoprene padded grab handle. Retractable mono tube locking tow handle. Pack-away shoulder straps. Compression straps. Large main compartment. Organiser section. Front zip pocket. Durable integrated skate wheels. Name card holder. Capacity 28 litres.

Dimensions:	53 x 35 x 25 cm
Print area:	28 x 20 cm
Embroidery:	18 tubular hoop

black

BagBase

BG25 Classic Airporter

600D polyester.
Ultra lightweight yet durable.
Aircraft cabin compatible.
Padded grab handle.
Retractable mono tube locking tow handle.
Internal compression straps.
Front zip pocket.
Side zip pockets.
Durable integrated skate wheels.
Capacity 32 litres.

Dimensions:	52 x 35 x 24 cm
Print area:	18 x 20 cm
Embroidery:	18 flat bed hoop

black

BG25

QD973

QUADRA

QD973 Tungsten™ Mobile Office

1680D polyester.
Aircraft cabin compatible. Padded handle. Base grab handle. Retractable twin tube locking tow handle. Neoprene laptop pocket. Separate iPad®/Tablet pocket. Document section. Front pocket organiser section. Internal mesh pocket. Interior packing straps. Durable integrated skate wheels. Laptop compatible up to 16". EasyPanel™ embroidery access. Capacity 25 litres.

EasyPanel™

Dimensions:	38 x 43 x 24 cm
Print area:	20 x 22 cm
Embroidery:	18 flat bed hoop

black/ dark graphite

KI·mood

KI0809 Cabin Size Trolley Bag

600D polyester.
PU backing. Retractable handle. Rubber grab handle. Compression straps. Removable front pocket panel. Two separate inner compartments. Contrast silicone wheels. Capacity 39 litres.

Dimensions:	55 x 34 x 20 cm
Print area:	20 x 25 cm

navy dark titanium dark grey

KI0809

BG481

BagBase

BG481 Escape Carry-On Wheelie Bag

600D polyester.
Aircraft cabin compatible. Padded grab handles. High stability retractable twin handle. Dual compartment design. Compression straps. Lockable main zip compartment. Large front zip compartment with internal mesh divider. Padded laptop compartment compatible up to 15.6". Internal zip pocket. Organiser section. Durable integrated skate wheels. Tear out label. Capacity 40 litres.

Tear Out

Dimensions:	54 x 35 x 20 cm
Print area:	36 x 22 cm
Embroidery:	22 tubular hoop

black grey marl

QUADRA

QD904 Vessel™ Team Wheelie Bag

600D micro ripstop polyester.
Webbing carry handles. Neoprene padded grab handle. Detachable adjustable shoulder strap including non-slip pad. Retractable twin tube locking tow handle. Compression straps. Internal packing straps. Front zip pocket. Internal mesh pockets. Sliders on base. Durable integrated skate wheels. Covered name card holder. Capacity 70 litres.

Dimensions:	77 x 34 x 39 cm
Print area (top flap):	45 x 18 cm
Print area (ends):	20 x 15 cm
Print area (sides):	20 x 8 cm
Embroidery:	15 tubular hoop

black

QD904

QD970

black/graphite grey

QUADRA

QD970 Tungsten™ Wheelie Travel Bag

1680D polyester.
Padded handles.
Padded hand grip.
Detachable adjustable shoulder strap with pad. Haul handle.
Side zip pocket.
Multiple internal pockets.
Retractable twin tube locking tow handle.
Durable integrated skate wheels.
Covered name card holder.
Capacity 65 litres.

Dimensions:	65 x 36 x 33 cm
Print area (top flap):	43 x 27 cm
Print area (sides):	45 x 15 cm
Embroidery:	15 tubular hoop

SOL'S the fair spirit

71000 Voyager Holdall

600D polyester.
Concealed retractable tow handle.
Padded carry handles.
Detachable adjustable shoulder strap.
Large central zip compartment.
Side zip pockets with a double compartment. Silent castors.
Capacity 75.2 litres.

Dimensions: 67 x 34 x 33 cm

black graphite grey heather grey red

71000

BG755

NEW COLOURS

BagBase

Tear Out

BG755 Boutique Travel Set

100% leather-look PU.
Saffiano fine grain. Soft touch lining.
Internal foam padding.
Luggage tag with high shine gold metal buckle. Passport/travel card holder.
Tear out labels.

Dimensions (passport):	14.5 x 10.5 cm
Dimensions (tag):	11.5 x 6 cm
Print area (passport):	12 x 8 cm
Print area (tag):	8 x 5 cm

BG485

BagBase

BG485 Escape Handle Wrap

600D polyester.
Rip-Strip™ closure.
Designed for decoration.
Compatible with BG480, BG481 and BG483.

Dimensions:	19 x 11 cm
Print area:	15 x 3.5 cm
Embroidey:	15 x 3.5 fast frame

BG23

BagBase

BG23 Classic Wheelie Holdall

600D polyester.
Padded hand grip. Detachable adjustable shoulder strap with pad. Haul handle.
Retractable locking tow handle.
Lockable main zip. Zip pouch pocket.
Compression straps.
Durable integrated skate wheels.
Capacity 105 litres.

Dimensions:	75 x 38 x 35 cm
Print area:	20 x 20 cm
Embroidery:	18 tubular hoop

BG483

Tear Out

BagBase

BG483 Escape Check-In Wheelie Bag

600D polyester.
Padded grab handles.
High stability retractable twin handle.
Dual compartment design. Compression straps. Lockable main zip compartment.
External identification window. Durable integrated skate wheels. Tear out label.
Removable Rip-Strip™ handle wrap for ease of decoration. Capacity 100 litres.

Dimensions:	81 x 42 x 36 cm
Print area (front):	25 x 25 cm
Print area (panel):	15 x 3.5 cm
Embroidery (front):	24 tubular hoop
Embroidery (panel):	15 x 3.5 fast frame

BagBase

BG765

BG765 Boutique Adjustable Bag Strap

100% polyester webbing.
High density webbing. High shine gold metal trims. Designed for decoration.
Compatible with BG758 and BG760.

Dimensions:	127 x 5 cm
Print area:	110 x 4 cm
Embroidery:	6 tubular hoop

NEW

BagBase

BG100

BG100 Brandable Key Clip

100% polyester webbing.
High density webbing. Durable clasp closure. Designed for decoration.

Dimensions:	20.5 x 2.5 cm
Print area:	12.5 x 1.5 cm

BagBase

BG744

BG744 Boutique Key Clip

100% leather-look PU.
Saffiano fine grain.
High shine metal clip.
Can be used as a keyring or a bag charm.
Designed for decoration.

Dimensions:	3.5 x 9 cm
Print area:	2 x 5.5 cm

NEW

BagBase

BG745

BG745 Boutique Circular Key Clip

100% leather-look PU.
Saffiano fine grain.
High shine metal clip.
Can be used as a keyring or a bag charm.
Designed for decoration.

Dimensions:	7 cm
Print area:	4.5 x 4 cm

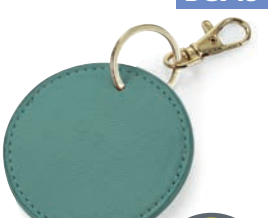

NEW

BagBase

BG746

BG746 Boutique Heart Key Clip

100% leather-look PU.
Saffiano fine grain.
High shine metal clip.
Can be used as a keyring or a bag charm.
Designed for decoration.

Dimensions:	7 x 6 cm
Print area:	4 x 3 cm

NEW

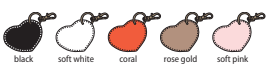

BG40

BagBase

BG40 Ripper Wallet

600D polyester.
Secure expandable coin pocket.
Cash sleeve.
Clear identification window.
Rip-Strip™ closure.

Dimensions (open):	13 x 24 cm
Dimensions (closed):	13 x 9 cm
Print area:	6 x 10 cm

black · french navy · bright royal · olive green · graphite grey · classic red · orange

BagBase

BG49 Phone Pouch XL

600D polyester.
Smartphone compatible.
Rip-Strip™ closure. Zip pocket.
Detachable adjustable neck cord.
Belt loop and carabiner clip.

Dimensions:	16 x 10 x 2 cm
Print area:	11 x 6 cm
Embroidery:	9 flat bed hoop

black · french navy · bright royal · graphite grey · classic red

BG49

BG940

BagBase

BG940 Sublimation Wallet

Microfibre/600D polyester.
HD sublimation image surface.
Press-optimised decoration panel.
Multiple interior card slots. Cash sleeve.
Can be decorated front and rear.
Tear out label.

Dimensions (open):	9.5 x 24.5 cm
Dimensions (closed):	9.5 x 12 cm
Print area (open):	9.5 x 24.5 cm
Print area (closed):	9.5 x 12 cm

black

Tear Out

BagBase

BG754 Boutique Card Holder

100% leather-look PU.
Saffiano fine grain. Soft touch lining.
Contemporary slimline design.
Zip closure. Holds four credit cards.
Can be decorated front and rear.
Tear out label.

Dimensions:	12.5 x 7.5 cm
Print area:	11 x 6 cm

black · black/black · soft grey · soft pink

Tear Out

BG754

BG840

BagBase

BG840 MOLLE Utility Patch

600D polyester.
Full Rip-Strip™ reverse for any attachment.
Compatible with all MOLLE styles.
Designed for decoration.

Dimensions:	10 x 7 cm
Print area:	9 x 6 cm
Embroidery:	9 tubular hoop

black · military green · desert sand

QUADRA

QD890 NuHide® Wallet

Full grain leather look NuHide® PU.
Fully lined in pinstripe fabric.
Holds six credit cards.
Two cash sleeves.
Can be decorated front and rear.
Tear out label.

Dimensions:	11.5 x 9.5 cm
Print area:	10 x 8 cm

black · tan

Tear Out

QD890

BG841

NEW

BagBase

BG841 MOLLE Utility Sublimation Patch

HD polyester microfibre.
Full Rip-Strip™ reverse for any attachment.
HD sublimation image surface.
Press-optimised for sublimation.
Compatible with all MOLLE styles and all Beechfield removable patch styles.
Designed for decoration.

Dimensions:	10 x 6.5 cm
Print area:	9 x 5.5 cm
Embroidery:	8 x 4.5 fast frame

white

QUADRA

QX501 Waterproof Universal Rain Cover

210T polyester.
Waterproof. Lightweight and durable.
Elasticated drawcord.
Drain hole for effective water management.
Integrated packaway pouch.
Fits 20-30 litre backpacks.
Tear out label.

Dimensions:	48 x 31 x 20 cm
Print area:	40 x 30 cm

black · graphite grey · fluorescent yellow

Tear Out

QX501

QD12

QUADRA

QD12 Belt Bag

600D polyester.
Adjustable webbing belt with secure clip closure.
Multiple zip pockets.
Key hook.
Capacity 2 litres.

Dimensions:	15 x 37 x 10 cm
Print area:	6 x 15 cm
Embroidery:	9 tubular hoop

BG42

BagBase

BG42 Belt Bag

600D polyester.
Adjustable webbing belt. Large main zip compartment. Rear zip pocket. Capacity 2.5 litres.

Dimensions:	8 x 38 x 14 cm
Print area:	7 x 18 cm
Embroidery:	9 tubular hoop

BG144

BagBase

BG144 Studio Waistpack

100% polyester microfibre.
Adjustable webbing belt with secure clip closure.
Large main zip compartment.
Rear zip pocket.
Tear out label.
Capacity 2.5 litres.

Dimensions:	8 x 38 x 14 cm
Print area:	7 x 18 cm
Embroidery:	9 tubular hoop

Tear Out

BagBase

BG53

BG53 Organiser Waistpack

600D polyester.
Adjustable webbing belt with clip closure.
Large main zip compartment.
Headphone port.
Rear zip pocket.
Internal mesh pocket.
Key hook.
Capacity 2.5 litres.

Dimensions:	13.5 x 24 x 9 cm
Print area:	8 x 14 cm
Embroidery:	9 tubular hoop

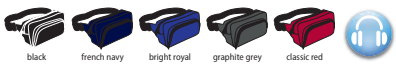

BG134

BagBase

BG134 Reflective Belt Bag

85% polyester/15% cotton.
Lightweight yet durable.
Reflective powder coating for enhanced visibility.
Adjustable webbing belt with secure clip closure. Large main zip compartment.
Rear zip pocket. Tear out label.
Capacity 2.5 litres.

Dimensions:	14 x 38 x 8 cm
Print area:	7 x 18 cm
Embroidery:	9 tubular hoop

Tear Out

BagBase

BG142

BG142 Oversized Belt Bag

600D polyester.
Adjustable webbing belt with secure clip closure.
Large main zip compartment.
Rear zip pocket. Key hook.
Internal mesh pockets.
Tear out label. Capacity 3 litres.

Dimensions:	11 x 30 x 17 cm
Print area:	22 x 9 cm
Embroidery:	9 tubular hoop

Tear Out

BG842

BagBase

BG842 MOLLE Utility Waistpack

600D polyester.
Military inspired design. Adjustable webbing belt with secure clip closure.
Main zip compartment. Front zip pocket.
Interchangeable Rip-Strip™ patch designed for decoration. MOLLE webbing loop detail.
Tear out label. Capacity 3 litres. Compatible with MOLLE utility patch, BG840 and MOLLE sublimation patch, BG841.

Dimensions:	17 x 28 x 10 cm
Print area:	6 x 9 cm
Embroidery:	9 tubular hoop

Tear Out

BagBase

BG143

BG143 Oversized Across Body Bag

300D polyester.
Oversized design.
Adjustable webbing belt with secure clip closure. Padded air mesh rear panel.
Large main zip compartment.
Internal zip pockets.
Discrete zip rear panel pocket.
Tear out label. Capacity 6 litres.

Dimensions:	8 x 47 x 20 cm
Print area:	8 x 26 cm
Embroidery:	9 tubular hoop

Tear Out

BG727

BagBase

BG727 Felt iPad®/Tablet Slip

100% polyester felt.
Rip-Strip™ closure. Front slip pocket.
Designed to fit iPad®/Tablet.
Multi-purpose use.
Tear out label.

Dimensions:	26 x 20 cm
Print area:	13 x 14 cm
Embroidery:	12 tubular hoop

charcoal melange grey melange

Tear Out

QD264

QUADRA

QD264 Executive iPad®/Tablet Case

600D/1680D polyester combination.
Grab handle.
Detachable adjustable shoulder strap.
Zip plush lined iPad®/Tablet pocket.
Front zip pocket.
Multiple pockets.
EasyPocket™ for ease of decoration.
Capacity 4.5 litres.

Dimensions:	29 x 23 x 8 cm
Print area:	13 x 13 cm
Embroidery:	12 tubular hoop

black

EasyPocket™

BG65

BagBase

BG65 Essential Tech Organiser

600D polyester.
Soft touch lining. Slimline design.
Padded main zip compartment.
Padded internal iPad®/Tablet compartment compatible up to 11".
Front slip pocket.
Internal mesh zip pocket.
Multiple internal pockets.
Elasticated cable organiser.
Can be decorated front and rear.
Tear out label.
Capacity 1.25 litres.

Dimensions:	30 x 22 x 2 cm
Print area:	26 x 12 cm
Embroidery:	12 tubular hoop

Tear Out

black grey marl

BagBase

BG67 Essential 13" Laptop Case

600D polyester.
Soft touch lining. Padded main zip compartment. Front slip pocket. Laptop compatible up to 13". Can be decorated front and rear. Tear out label.
Capacity 1.5 litres.

Dimensions:	23 x 34 x 2 cm
Print area:	14 x 30 cm
Embroidery:	12 flat bed hoop

black grey marl

Tear Out

BG67

BG756

BagBase

BG756 Boutique Travel/Tech Organiser

100% leather-look PU.
Saffiano fine grain. Soft touch lining.
Holds six credit cards. Main zip compartment. Internal zip pocket.
Multiple internal pockets. iPad mini™/Tablet compatible. Can be decorated front and rear. Tear out label.

Dimensions:	23 x 20 cm
Print area:	20 x 17 cm

NEW COLOURS

Tear Out

black/black soft grey oyster

BagBase

BG68 Essential 15" Laptop Case

600D polyester.
Soft touch lining.
Padded main zip compartment.
Front slip pocket.
Laptop compatible up to 15.6".
Can be decorated front and rear.
Tear out label.
Capacity 2 litres.

Dimensions:	27.5 x 39 x 2 cm
Print area:	15 x 35 cm
Embroidery:	12 flat bed hoop

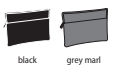
black grey marl

Tear Out

BG68

QD802

QUADRA

QD802 Burbank™ Zipper Portfolio

600D polyester.
Organiser section.
USB memory stick loops.
Mobile phone pocket.
Multiple interior card slots.
Front slip pocket.
Zip closure.
A4 writing pad included.
Gift box included.

Dimensions:	34 x 27 x 2 cm
Print area:	30 x 16 cm

black

QUADRA

QD803 Burbank™ Deluxe Zipper Portfolio

600D polyester.
Organiser section.
Calculator included.
A4 two hole ring binder.
USB memory stick loops.
Multiple interior card slots.
Front slip pocket. Zip closure.
A4 writing pad included.
Gift box included.

Dimensions:	35 x 28 x 4 cm
Print area:	30 x 16 cm

black

QD803

BG726

BagBase

BG726 Felt Laptop/ Document Slip

100% polyester felt.
Rip-Strip™ closure.
Front slip pocket.
Designed to comfortably fit A4 folders.
Laptop compatible up to 15.6".
Multi-purpose use.
Tear out label.

Dimensions:	28 x 41.5 cm
Print area:	12 x 29 cm
Embroidery:	12 tubular hoop

charcoal melange grey melange

Tear Out

QD90

QUADRA

QD90 Record Bag

420D polyester.
Grab handle.
Adjustable shoulder strap.
Rip-Strip™ closure.
Internal zip pocket.
Side pen slots.
Side pouch pocket.
Internal baseboard.
Protective base feet.
Capacity 9 litres.

Dimensions:	32 x 36 x 12 cm
Print area:	21 x 31 cm
Embroidery:	18 flat bed hoop

black

QD915

QUADRA

QD915 Pro-Tech Charge Messenger

Jacquard nylon/PU coated polyester.
Padded adjustable shoulder straps.
Wheelie bag strap.
Padded iPad®/Tablet compartment.
Internal zip valuables pocket.
External access padded laptop compartment compatible up to 15.6".
Key clip.
Front pocket organiser section.
Elasticated cable organiser.
Power bank pocket (power bank not included).
Integrated USB charging port.
Tear out label.
Capacity 13 litres.

Dimensions:	31 x 42 x 15 cm
Print area:	18 x 29 cm
Embroidery:	18 tubular hoop

black

Tear Out

BagBase

BG33

BG33 Portfolio Briefcase

600D polyester.
Padded grab handle.
Detachable adjustable shoulder strap with pad. Front zip pocket.
Rear pocket with press stud closure.
Main zip compartment.
Internal organiser section.
Capacity 15 litres.

Dimensions:	35 x 40 x 11 cm
Print area:	16 x 34 cm
Embroidery:	18 tubular hoop

black french navy graphite grey

QUADRA

QD268

QD268 Executive Digital Office

600D/1680D polyester combination.*
Padded handle.
Detachable adjustable shoulder strap with pad. Wheelie bag strap.
Padded laptop compartment compatible up to 17". iPad mini™/Tablet compatible.
Triple compartment design.
Document section. Organiser section.
USB memory stick loops. Front zip pocket.
Capacity 13 litres.

Dimensions:	30 x 41 x 14 cm
Print area:	18 x 22 cm
Embroidery:	18 flat bed hoop

*Grey marl 600D polyester.

black grey marl*

QUADRA

QD65

QD65 Portfolio Briefcase

600D polyester.
Padded handle.
Wheelie bag strap. Detachable adjustable shoulder strap with pad. Internal organiser section. Detachable key fob. Main zip compartment. Front flap zip pocket. Expandable capacity. Capacity 12-16 litres.

Dimensions:	34 x 41 x 10 cm
Print area:	16 x 35 cm
Embroidery:	15 tubular hoop

black french navy

QUADRA

QD892

QD892 NuHide® Slimline Laptop Briefcase

Full grain leather look NuHide® PU.
Pinstripe lining. Self fabric carry handles.
Adjustable shoulder strap. Full length front zip pocket. Padded laptop pocket compatible up to 15.6". Padded internal iPad®/Tablet compartment. Organiser section. Security zip pocket. Gunmetal fittings. Tear out label. Capacity 9 litres.

Dimensions:	30 x 41 x 7 cm
Print area:	16 x 14 cm
Embroidery:	12 tubular hoop

black

Tear Out

Recycled accessories	101
Gloves	745 - 746
Neck warmers	746 - 748
Snoods & scarves	748 - 749
Soft toys	750 - 755
Soft toys clothing	755
Bags & hot water bottle covers	755
Blankets	756
Belts	756
Key rings & clips	757
Bag strap	757
Water bottle	757
Cushion cover	757
Umbrellas	758
Underwear	759
Socks	759 - 760
Pyjamas & loungewear	761 - 764
Robes	765 - 766
Slippers	767
Towels	767 - 770

NEW
BG760 Boutique Weekender
P737

NEW
BG765 Boutique Adjustable Bag Strap
P739 & P757

NEW
BG758 Boutique Cross Body Bag
P728

NEW
BG745 Boutique Circular Key Clip
P739 & P757

NEW COLOUR
BG750 Boutique Accessory Pouch
P706

BagBase®

RS144

Result winter

RS144 Result Winter Essentials
Polartherm™ Gloves
100% polyester.
Pill resistant. Elasticated cuffs.

Size: S M L

BB295

Beechfield ORIGINAL HEADWEAR

BB295 Beechfield
Suprafleece® Thinsulate™ Gloves
100% polyester anti-pill Suprafleece®.
100% polyester lining. Thinsulate™ layer.
Ultra thermal fabric - warmth without weight. Elasticated cuffs.

Size: S/M L/XL

Thinsulate™ Thermal Insulation

supraﬂeece

BB497

Beechfield ORIGINAL HEADWEAR

BB497 Beechfield
Cable Knit Melange Gloves
100% soft touch acrylic.
Heavyweight melange cable knit. Hand knitted feel. Ribbed cuffs. Tear out label.

Size: S/M L/XL

Tear Out

RS147

Result winter

RS147 Result Winter Essentials
Classic Lined Thinsulate™ Gloves
100% acrylic.
Thinsulate™ insulation. Soft feel polyester tricot lining. Branding on cuffs. Tag free.

Size: S/M L/XL XXL

No Label

Thinsulate™ INSULATION

BB490

Beechfield ORIGINAL HEADWEAR

BB490 Beechfield
Touchscreen Smart Gloves
95% acrylic/4% polyester/1% elastane.*
Compatible with touch screen devices.
Selected conductive fingers and thumb.

Size: S/M L/XL

*Heathers 57% acrylic/42% polyester/1% elastane.

RS147B

Result winter

RS147B Result Winter Essentials
Kids Lined Thinsulate™ Gloves
100% acrylic.
Thinsulate™ insulation. Soft feel polyester tricot lining. Branding on cuffs.

Size: One size

Thinsulate™ INSULATION

BB491

Beechfield ORIGINAL HEADWEAR

BB491 Beechfield
Fingerless Gloves
Black 88% acrylic/11% polyester/1% elastane. Charcoal 50% polyester/49% acrylic/1% elastane. One piece knit.
Ribbed cuffs.

Size: S/M L/XL

RS364

Result winter

RS364 Result Winter Essentials
Soft Shell Thermal Gloves
Three layer bonded fabric.
Polyester outer. TPU waterproof, breathable and windproof membrane mid layer. Pill resistant micro fleece inner. Comfort stretch. Elasticated wrist with extended wrist cover. Palm grip feature. Cut out label.

Size: S/M L/XL

Cut Out

RS134

Result winter

TECH PERFORMANCE

RS134 Result Winter Essentials
TECH Performance Sport Gloves
Three layer soft shell fabric with two way stretch.
Breathable, windproof and water resistant. Comfort sport fit with extended wrist cover. Palm grips. Individually boxed. Access for decoration. Branding on back of glove.

Size:	S	M	L
Palm (cm):	11.5	12	12.5

DA252 [DPG001]

DARE 2B

DA252 Dare 2b
Hand In Waterproof Insulated Gloves
100% polyester.
Warm scrim Thinsulate™ lining.
High warmth padding. ARED 20/20 technology. Waterproof with taped seams. Breathable. Synthetic nubuck thumb. Textured palm and thumb grip. Elasticated wrist with adjustable cuffs. Adjustable drawcord lower wrist. Secure clip attachment.

Size: S/M L/XL

NEW

SR267

SPIRO

SR267 Spiro
Elite Running Gloves
100% polyester.
Windproof and lightweight.
Sweat panel. Media digits. Reflective piping. Elasticated cuffs. Branded.

Size: S M L

BB310

Beechfield ORIGINAL HEADWEAR

BB310 Beechfield
Sports Tech Soft Shell Gloves
93% polyester/7% elastane.
Windproof and breathable.
Lightweight. Quick drying. Ergonomic fit.
Compatible with touch screen devices.
Removable adhesive fabric label.

Size: S/M L/XL

Sticker

BB320

Beechfield ORIGINAL HEADWEAR

BB320 Beechfield
Sports Tech Soft Shell Neck Warmer
85% polyester/15% elastane.
Windproof and breathable.
Lightweight and quick drying.
Ergonomic fit with contoured design.
Adjustable drawcord with toggle.
Flatlock stitched seams.
Tear out label.

Size: One size

Tear Out

BB320B

Beechfield ORIGINAL HEADWEAR

BB320B Beechfield
Kids Sports Tech Soft Shell Neck Warmer
85% polyester/15% elastane.
Windproof and breathable.
Lightweight and quick drying.
Ergonomic fit with contoured design.
Adjustable drawcord with toggle.
Flatlock stitched seams.
Tear out label.

Size: One size

Tear Out

SOL'S the fair spirit

03094 SOL'S
Bolt Neck Warmer
100% polyester.
Seam free for comfort.
Multi-purpose use.
Suitable for sublimation printing.

Dimensions: 50 x 25 cm

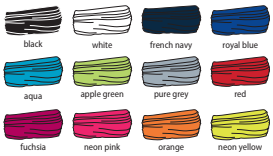

SUBLIMATION PRINTING

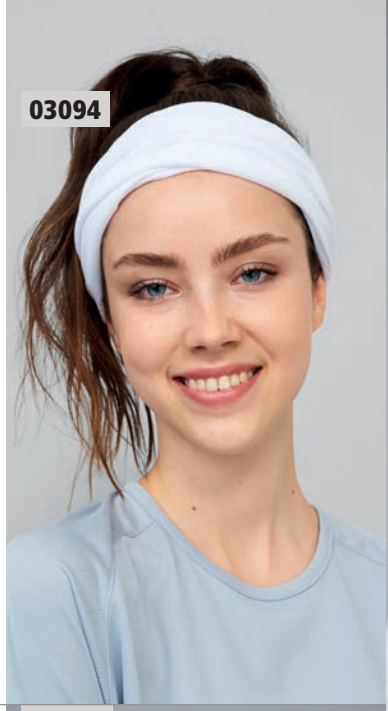

Beechfield ORIGINAL HEADWEAR

BB905 Beechfield
Morf® Ombré
100% polyester microfibre.
Breathable fabric.
Seam free for comfort.
Machine washable/non iron.
Multi-purpose use.

Dimensions: 50 x 25 cm

Morf

SOL'S the fair spirit

01198 SOL'S
Bandana
90% polyester/10% cotton.

Dimensions: 62 x 62 x 86 cm

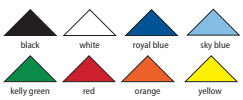

Beechfield®
ORIGINAL HEADWEAR

BB900 Beechfield

Morf® Original

100% polyester microfibre.
Breathable fabric. Seam free for comfort.
Machine washable/non iron.
Multi-purpose use.

Dimensions: 50 x 25 cm

Morf

Beechfield®
ORIGINAL HEADWEAR

BB901 Beechfield

Morf® Spacer Marl

100% polyester microfibre.
Printed spacer effect.
Breathable fabric.
Seam free for comfort.
Machine washable/non iron.
Multi-purpose use.

Dimensions: 50 x 25 cm

Morf

Beechfield®
ORIGINAL HEADWEAR

BB904 Beechfield

Morf® Geometric

100% polyester microfibre.
Breathable fabric.
Seam free for comfort.
Machine washable/non iron.
Multi-purpose use.

Dimensions: 50 x 25 cm

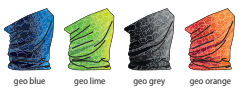

Morf

Beechfield®
ORIGINAL HEADWEAR

BB900B Beechfield

Junior Morf® Original

100% polyester microfibre.
Breathable fabric. Seam free for comfort.
Machine washable/non iron.
Multi-purpose use.

Dimensions: 44 x 22 cm

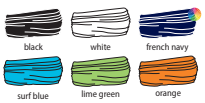

Morf

Beechfield®
ORIGINAL HEADWEAR
Morf

BB910 Beechfield

Premium Anti-Bacterial Morf®

100% polyester microfibre.
Treated with antimicrobial technology.
Breathable fabric. Premium hygiene and freshness protection. Seam free for comfort.
Machine washable/non-iron. Multi-purpose use. Each pack contains 3 Morf®.

Dimensions: 50 x 25 cm

Beechfield®
ORIGINAL HEADWEAR
Morf

BB910B Beechfield

Junior Premium Anti-Bacterial Morf®

100% polyester microfibre.
Treated with antimicrobial technology.
Breathable fabric. Premium hygiene and freshness protection. Seam free for comfort.
Machine washable/non-iron. Multi-purpose use. Each pack contains 3 Morf®.

Dimensions: 44 x 22 cm

Beechfield®
ORIGINAL HEADWEAR

BB950 Beechfield

Morf® Enhanced-Viz

100% polyester microfibre.
Breathable fabric. Seam free for comfort.
Reflective stripes. Machine washable/non iron. Multi-purpose use.

Dimensions: 50 x 25 cm

Morf

BB916

Beechfield ORIGINAL HEADWEAR

BB916 Beechfield

Morf® Merino

100% merino wool.
Jersey feel fabric.
Breathable, wicking fabric.
Quick drying.
Naturally anti-bacterial and odour resistant. Flat seams for comfort.
Hand wash only.
Multi-purpose use.

Dimensions: 50 x 25 cm

Morf

Beechfield ORIGINAL HEADWEAR

BB499 Beechfield

Cable Knit Melange Scarf

100% soft touch acrylic.
Heavyweight melange cable knit.
Hand knitted feel.
Chunky, wrap-around design.
Removable adhesive fabric label.

Dimensions: 168 x 27 cm

Sticker

BB920

Beechfield ORIGINAL HEADWEAR

BB920 Beechfield

Morf® Suprafleece®

100% polyester microfibre.
Polyester Suprafleece® for extra warmth.
Breathable fabric. Machine washable/non iron. Multi-purpose use.

Dimensions: 74 x 25 cm

supraﬂeece

Morf

Result winter ESSENTIALS

RS143 Result Winter Essentials

Polartherm™ Tassel Scarf

100% polyester fleece.
Pill resistant.
Tassel trim.

Dimensions: 155 x 25 cm

BB930

Beechfield ORIGINAL HEADWEAR

BB930 Beechfield

Morf® Micro Fleece

100% polyester micro fleece.
Ultra thermal fabric - warmth without weight. Breathable fabric.
Flat seams for comfort.
Machine washable/non iron.
Multi-purpose use.

Dimensions: 50 x 25 cm

Morf

Beechfield ORIGINAL HEADWEAR

BB291 Beechfield

Suprafleece® Dolomite Scarf

100% polyester anti-pill Suprafleece®.
Ultra thermal fabric - warmth without weight. Contemporary tassel design.

Dimensions: 150 x 25 cm

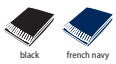

supraﬂeece

RC353

Result winter ESSENTIALS

Cut Out

RC353 Result Winter Essentials

Bandit® Face/Neck/Chest Warmer

100% acrylic outer.
Polyester microfibre lining. Tear release closure. Can be worn up to 5 different styles. Cut out label.

Size:	S/M	L/XL
Dimensions:	56 x 24 cm	62 x 28 cm

Bandit

Beechfield ORIGINAL HEADWEAR

BB290 Beechfield

Suprafleece® Geneva Scarf

100% polyester anti-pill Suprafleece®.
Ultra thermal fabric - warmth without weight.

Dimensions: 150 x 25 cm

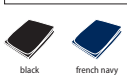

supraﬂeece

Beechfield
ORIGINAL HEADWEAR

BB500 Beechfield
Classic Woven Scarf
100% acrylic.
Luxury soft touch yarn. Oversized design.
Unisex. Tassel trim.
Removable adhesive fabric label.

Dimensions: 186 x 47 cm

Sticker

Beechfield
ORIGINAL HEADWEAR

BB470 Beechfield
Classic Knitted Scarf
100% soft touch acrylic.*
Luxurious double layer knit. Classic styling.
Tassel trim. Tear out label.

Dimensions: 152 x 18 cm

*Heather grey 55% polyester/45% acrylic.

Tear Out

Result
winter
ESSENTIALS

RS145 Result Winter Essentials
Classic Heavy Knit Scarf
100% acrylic.
Double knit.
Tag free.

Dimensions: 165 x 20 cm

No Label

Beechfield
ORIGINAL HEADWEAR

BB469 Beechfield
Metro Knitted Scarf
100% soft touch acrylic.
Snug ribbed knit.

Dimensions: 170 x 20 cm

Beechfield
ORIGINAL HEADWEAR

BB489 Beechfield
Classic Check Scarf
100% soft touch acrylic.
Woven check pattern. Tassel trim.
Removable adhesive fabric label.

Dimensions: 181 x 31 cm

Sticker

Result
winter
ESSENTIALS

RS146 Result Winter Essentials
Team Scarf
100% acrylic.
6cm tassels on each end. Tag free.

Dimensions: 140 x 20 cm

No Label

Beechfield
ORIGINAL HEADWEAR

BB479 Beechfield
Stadium Scarf
100% soft touch acrylic.
Luxurious double layer knit.
Classic colour combinations. Tassel trim.

Dimensions: 182 x 18 cm

Remove all hang tags and their fasteners before giving these items to a child.
Complies with EN71 European Toy Safety regulations.

MM01

MM01 Mumbles

Bracken Bear

Light brown coloured bear with blue tartan ribbon.
Contrast pads on paws and feet.

Size:	S	M	L
Height (cm):	20.5	30.5	40.5

Suitable for ages 0+.

Sedex

MM16

MM16 Mumbles

Classic Bear

Light brown coloured bear with jointed arms and legs. Dark brown stitched nose.
Contrast pads on paws and feet.

Size:	S	M
Height (cm):	20.5	30.5

Suitable for ages 0+.

Sedex

MM32

MM32 Mumbles

Velvet Bear

Velvet bear with contrast nose.
Brown ribbon with cream spots.

Size:	S	M	L
Height (cm):	20	30	40

Suitable for ages 0+.

cream brown

Sedex

MM21

MM21 Mumbles

Honey Bear

Honey coloured chubby soft plush bear.
Contrast nose and feet detail. Comes dressed in a removable cream velour t-shirt.

Size:	M	L
Height (cm):	28	38

Suitable for ages 0+.

Sedex

MM23

MM23 Mumbles

Binx Bear

Two options.
Key ring - light brown coloured small bear with key ring attachment.
Magnet - light brown coloured small bear with magnets in 4 paws.
Both come wearing a removable white cotton t-shirt.

Not suitable for children under the age of 36 months due to choking hazard on small parts.

Sedex

Size:	XS
Magnet height (cm):	13
Key ring height (cm):	10

MM30

MM30 Mumbles

Bear in a T-Shirt

Plush cream and mid brown coloured bear.
Comes dressed in a removable white 100% cotton t-shirt.

Size:	S	M
Height (cm):	20	30

Suitable for ages 0+.

cream brown

Sedex

MM03

MM03 Mumbles

Brumble Bear

Light brown coloured plush bear.
Colour matching ribbon, nose and mouth detail.
Bean filled bottom and feet.

Size:	S	M
Height (cm):	22	33

Suitable for ages 0+.

Sedex

MM33

MM33 Mumbles

Reindeer

Brown coloured reindeer with red nose and contrast antlers.

Size:	M
Height (cm):	30

Suitable for ages 0+.

Sedex

MM18

MM18 Mumbles

Rabbit

Cream coloured rabbit with self coloured ears and pads on feet.
Ribbon around neck.

Size:	M
Height (cm):	36

Suitable for ages 0+.

Sedex

MM751

NEW

Mumbles

MM751 Mumbles
Animal Blanket
Soft plush double layer blanket.
White bunny has white blanket.
Grey elephant has grey blanket.
Zip access for decoration.
Suitable for embroidery, print and sublimation.

Dimensions: 77 x 77 cm

Suitable for ages 0+.

white bunny | grey elephant

MM20

Mumbles

MM20 Mumbles
Monkey Comforter
Baby monkey comforter.
Double layer blanket.
Concealed zip for embroidery access.

Size:	M
Height (cm):	33
Width (cm):	33

Suitable for ages 0+.

Sedex

MM34

Mumbles

MM34 Mumbles
Rabbit and Blanket Set
Light brown coloured soft plush rabbit. Contrast cream corduroy under ears and on paws. Hook and loop fastening on paws. Separate cream fleece blanket with contrast blanket stitched edge (90 x 75cm). Comes in a presentation bag with cream ribbon.

Size:	M
Height (cm):	40

Suitable for ages 0+.

Sedex

MM606

Mumbles

MM606 Mumbles
Hippo with Printed Fleece Blanket
Soft plush hippo with printed fleece blanket (87 x 73cm).
Contrast ears, nose and feet.
Sewn eyes.
Hook and loop fastening on feet.

Height (cm): 30

Suitable for ages 0+.

white/blue | white/pink

Sedex

MM700

Mumbles

MM700 Mumbles
Animal Comforter with Rattle
Soft plush white rabbit and bear with contrast nose and inner ear.
Rabbit has pink contrast blanket.
Bear has blue contrast blanket.
Concealed zip on blanket for decoration.

Dimensions: 28 x 28 cm

Suitable for ages 0+.

Sedex

blue bear | pink rabbit

MM701

Mumbles

MM701 Mumbles
Comforter with Rattle
Soft plush baby elephant.
Yellow contrast inner ears. Soft plush blanket with contrast panels. Contrast interactive tags on blanket edges. Zip access on blanket for decoration.

Dimensions: 31 x 31 cm

Suitable for ages 0+.

Sedex

MM19

Mumbles

MM19 Mumbles
Lamb Comforter
Double layer blanket.
Lamb features with head and arms.
Concealed zip for embroidery access.

Size:	M
Height (cm):	26
Width (cm):	26

Suitable for ages 0+.

Sedex

MM600

Mumbles

MM600 Mumbles
Zippie Lamb Cushion
Cream coloured soft plush lamb cushion. Hook and loop tab fastening. Zip access for decoration onto front panel. Removable inner cushion. Suitable for embroidery, print and sublimation.

Dimensions: 47 x 30 cm

Suitable for ages 0+.

Sedex Zippies

MM601

Mumbles

MM601 Mumbles
Zippie Bear Cushion
Mid brown coloured soft plush bear cushion. Hook and loop tab fastening. Zip access for decoration onto front panel. Removable inner cushion. Suitable for embroidery, print and sublimation.

Dimensions: 47 x 30 cm

Suitable for ages 0+.

Sedex Zippies

Remove all hang tags and their fasteners before giving these items to a child. Complies with EN71 European Toy Safety regulations.

MM60

MM60 Mumbles

Printme Mini Animals

Soft plush mini animal toys - grey bunny, white bunny, lion, giraffe, unicorn, owl, cat, elephant, penguin, rainbow bear, reindeer, light brown teddy, white teddy, pink teddy, blue teddy, highland cow, koala, kangaroo, lamb and sloth.
Height ranges from 23cm up to 34cm.
Suitable for vinyl print and sublimation.

Height: Between 23 - 34 cm

Suitable for ages 0+.

Sedex

MM50

MM50 Mumbles

Zippie Bunny

Soft plush bunny. Floppy ears. Sewn eyes. Contrast pink nose. White coloured panel on tummy and feet. Removable inner pad. Zip access for decoration onto front panel. Suitable for embroidery, print and sublimation.

Height (cm): 45

cream grey

Suitable for ages 0+.

Sedex Zippies

MM51

MM51 Mumbles

Zippie Teddy

Mid brown coloured soft plush bear. Sewn eyes. Contrast brown nose. Light brown coloured panel on tummy and feet. Removable inner stuffing. Zip access for decoration onto front panel. Suitable for embroidery, print and sublimation.

Height (cm): 45

Suitable for ages 0+.

Sedex Zippies

MM561

MM561 Mumbles

Zippie Angel

White coloured soft plush bear. Contrast eyes and nose. Fabric wings. Removable inner pad. Zip access for decoration onto front panel. Suitable for embroidery, print and sublimation.

Height (cm): 42

Suitable for ages 0+.

Sedex Zippies

MM550

MM550 Mumbles

Zippie Giant Bunny

Grey coloured soft plush bunny. Floppy ears. Sewn eyes and nose. White panels under ears, on tummy and feet. Removable inner pad. Zip access for decoration onto front panel. Suitable for embroidery, print and sublimation.

Height (cm): 65

Suitable for ages 0+.

Sedex Zippies

MM556

MM556 Mumbles

Zippie New Baby Bear

Coloured soft plush bear. White coloured panel on ears, nose, tummy and feet. Self colour ribbon. Removable inner pad. Zip access for decoration onto front panel. Suitable for embroidery, print and sublimation.

Height (cm): 40

white blue pink

Suitable for ages 0+.

Sedex Zippies

MM24

MM24 Mumbles

Supersize Honey Bear

Honey coloured chubby soft plush bear. Contrast nose and feet detail.
Comes dressed in a cream velour t-shirt.

Size: 3XL
Height (cm): 86

Suitable for ages 0+.

Sedex

MM555

MM555 Mumbles

Zippie Rainbow Bear

Multi coloured soft plush bear. White coloured panel on ears, nose, tummy and feet. Removable inner pad. Zip access for decoration onto front panel. Suitable for embroidery, print and sublimation.

Height (cm): 42

Suitable for ages 0+.

Sedex Zippies

MM576

NEW

MM576 Mumbles

Zippie Lamb

Soft plush cream coloured lamb. Contrast face, hands and feet. Sewn eyes and mouth. White coloured panel on tummy. Removable inner pad. Zip access for decoration onto front panel. Suitable for embroidery, print and sublimation.

Height (cm): 42

Suitable for ages 0+.

Sedex Zippies

MM570

MM570 Mumbles

Pink Zippie Unicorn

Pink coloured soft plush unicorn. Pink contrast horn and feet. White contrast mane and tail. Sewn eyes. Removable inner pad. Zip access for decoration onto front panel. Suitable for embroidery, print and sublimation.

Height (cm): 38

Suitable for ages 0+.

Sedex Zippies

MM54

MM54 Mumbles

Zippie Owl

Light brown coloured soft plush owl. Contrast nose and feet. White coloured panel on tummy and under wings. Removable inner pad. Zip access for decoration onto front panel. Suitable for embroidery, print and sublimation.

Height (cm): 40

Suitable for ages 0+.

Sedex Zippies

MM52

MM52 Mumbles

Zippie Dog

Mid brown coloured soft plush dog. Floppy ears. Sewn eyes. Contrast brown nose. Light brown coloured panel on tummy and feet. Removable inner stuffing. Zip access for decoration onto front panel. Suitable for embroidery, print and sublimation.

Height (cm): 45

Suitable for ages 0+.

Sedex Zippies

MM574

NEW

MM574 Mumbles

Zippie Koala Bear

Soft plush grey koala bear. Sewn eyes. Contrast nose. White coloured panel on tummy and feet. Removable inner pad. Zip access for decoration onto front panel. Suitable for embroidery, print and sublimation.

Height (cm): 43

Suitable for ages 0+.

Sedex Zippies

MM565

MM565 Mumbles

Zippie Highland Cow

Brown coloured soft plush highland cow. Contrast horns and tummy. Sewn eyes. Removable inner pad. Zip access for decoration onto front panel. Suitable for embroidery, print and sublimation.

Size: L
Height (cm): 37

Suitable for ages 0+.

Sedex Zippies

MM568

MM568 Mumbles

Zippie Fox

Brown coloured soft plush fox. White inner ears, snout and tummy. Sewn eyes. Removable inner pad. Zip access for decoration onto front panel. Suitable for embroidery, print and sublimation.

Size: L
Height (cm): 40

Suitable for ages 0+.

Sedex Zippies

MM571

MM571 Mumbles

Zippie Turtle

Green coloured soft plush turtle. Contrast eye detail. Removable inner pad. Zip access for decoration onto top and bottom panels. Suitable for embroidery, print and sublimation.

Size: L
Height (cm): 42

Suitable for ages 0+.

Sedex Zippies

MM572

NEW

MM572 Mumbles

Zippie Sloth

Soft plush brown coloured sloth. Contrast face, hands and feet. Sewn eyes and mouth. Tear release fastening on hands. White coloured panel on tummy. Removable inner pad. Zip access for decoration onto front panel. Suitable for embroidery, print and sublimation.

Height (cm): 42

Suitable for ages 0+.

Sedex Zippies

Remove all hang tags and their fasteners before giving these items to a child.
Complies with EN71 European Toy Safety regulations.

MM564

Mumbles

MM564 Mumbles

Zippie Giraffe

Soft plush giraffe. Contrast mane, horns, inner ears, nose, hooves and tail. Sewn eyes and mouth. Removable inner pad. Zip access for decoration onto front panel. Suitable for embroidery, print and sublimation.

Height (cm): 38

Suitable for ages 0+.

Sedex Zippies

MM558

Mumbles

MM558 Mumbles

Zippie Elephant

Grey coloured soft plush elephant. Cream coloured inner ears, tummy and feet. Sewn eyes. Removable inner pad. Zip access for decoration onto both ears and front panel. Suitable for embroidery, print and sublimation.

Height (cm): 46

Suitable for ages 0+.

Sedex Zippies

MM569

Mumbles

MM569 Mumbles

Zippie Lion

Soft plush lion. Contrast mane, nose and tail. Sewn eyes and mouth. Removable inner pad. Zip access for decoration onto front panel. Suitable for embroidery, print and sublimation.

Height (cm): 42

Suitable for ages 0+.

Sedex Zippies

MM53

Mumbles

MM53 Mumbles

Zippie Dinosaur

Green coloured soft plush dinosaur. Sewn eyes. Contrast felt decoration. Light green coloured panel on tummy and feet. Removable inner pad. Zip access for decoration onto front panel. Suitable for embroidery, print and sublimation.

Height (cm): 42

Suitable for ages 0+.

Sedex Zippies

MM559

Mumbles

MM559 Mumbles

Zippie Dragon

Red coloured soft plush dragon. Contrast fabric on horns, wings and ears. Sewn eyes. Removable inner pad. Zip access for decoration onto front panel. Suitable for embroidery, print and sublimation.

Height (cm): 42

Suitable for ages 0+.

Sedex Zippies

Mumbles

MM575 Mumbles

Zippie Kangaroo

Soft plush mid brown kangaroo. Sewn eyes. Contrast nose. Removable inner pad. Zip access for decoration onto front panel. Suitable for embroidery, print and sublimation.

Height (cm): 38

Suitable for ages 0+.

Sedex Zippies

MM575

NEW

Mumbles

MM563 Mumbles

Zippie Father Christmas

Soft plush father christmas. Sewn eyes. Contrast belt and feet. White coloured panel on tummy. Removable inner pad. Zip access for decoration onto front panel. Suitable for embroidery, print and sublimation.

Height (cm): 33

Suitable for ages 0+.

Sedex Zippies

MM563

Mumbles

MM566 Mumbles

Zippie Penguin

Soft plush penguin with contrast knitted scarf. Contrast beak and feet. Sewn eyes. White coloured panel on tummy. Removable inner pad. Zip access for decoration onto front panel. Suitable for embroidery, print and sublimation.

Height (cm): 38

Suitable for ages 0+.

Sedex Zippies

MM566

Mumbles

MM560 Mumbles

Zippie Reindeer

Brown coloured soft plush reindeer. Red nose and contrast antlers. White coloured panel on ears, tummy and feet. Removable inner pad. Zip access for decoration onto front panel. Suitable for embroidery, print and sublimation.

Height (cm): 46

Suitable for ages 0+.

Sedex Zippies

MM560

MM71

Mumbles

MM71 Mumbles

Teddy T-Shirt

100% cotton plain t-shirt.*
Bear not included. Suitable for bears small, medium and large.

Size:	S	M**	L▲

Not suitable for children under the age of 36 months due to choking hazard on small parts.
*Sublimation white 100% polyester.
**Available in medium only.
▲Not available in large.

Sedex

MM83

Mumbles

MM83 Mumbles

Teddy Jumper

100% acrylic.
Bear not included. Suitable for bears small, medium and large.

Size:	S**	M*	L

Not suitable for children under the age of 36 months due to choking hazard on small parts.
*Available in medium only.
**Available in small.

MM573

Mumbles

MM573 Mumbles

Christmas Zippie Bear

Soft plush white bear.
Christmas hat over one ear.
Sewn eyes. Red nose. Red knitted scarf.
Removable inner pad.
Zip access for decoration onto front panel.
Suitable for embroidery, print and sublimation.

Size:	L
Height (cm):	35

Suitable for ages 0+.

Sedex Zippies

MM567

Mumbles

MM567 Mumbles

Zippie Snowman

Soft plush snowman with contrast knitted scarf. Sewn eyes and mouth. Contrast orange nose. Contrast hat and gloves. White coloured panel on tummy. Removable inner pad. Zip access for decoration onto front panel. Suitable for embroidery, print and sublimation.

Height (cm):	44

Suitable for ages 0+.

Sedex Zippies

MM88

Mumbles

MM88 Mumbles

Teddy Hoodie

100% cotton hooded t-shirt.
Bear not included.
Suitable for bears medium and large.

Size:	M	L

Not suitable for children under the age of 36 months due to choking hazard on small parts.

Sedex

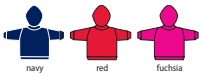

MM605

Mumbles

MM605 Mumbles

Unicorn Hot Water Bottle Cover

Soft plush hot water bottle cover. Suitable for a 2 litre hot water bottle - water bottle not included. Contrast horn and feet. White mane. Sewn nose and eyes. White coloured panel on tummy. Tear release rear access. Suitable for embroidery, print and sublimation.

Height (cm):	43

Suitable for ages 0+.

Sedex Zippies

MM607

Mumbles

MM607 Mumbles

Giraffe Hot Water Bottle Cover

Soft plush hot water bottle cover. Suitable for a 2 litre hot water bottle - water bottle not included. Contrast mane, horns, inner ears, nose, hooves and tail. Sewn eyes and mouth. Tear release rear access. Suitable for embroidery, print and sublimation.

Height (cm):	42

Suitable for ages 0+.

Sedex Zippies

MM603

Mumbles

MM603 Mumbles

Zippie Dog Backpack

Soft plush dog backpack.
Nylon webbing straps and handle. Sewn eyes. Zip access for decoration onto front panel. Suitable for embroidery, print and sublimation.

Height (cm):	38

Not suitable for children under the age of 10 months.

Sedex Zippies

MM604

Mumbles

MM604 Mumbles

Zippy Rabbit Backpack

Soft plush pink bunny backpack.
Nylon webbing straps and handle.
Sewn eyes. Zip access for decoration onto front panel. Suitable for embroidery, print and sublimation.

Height (cm):	38

Not suitable for children under the age of 10 months.

Sedex Zippies

GD100 [12900]

GILDAN DryBlend

GD100 Gildan
Stadium Blanket
50% cotton/50% Dryblend polyester.
Moisture wicking properties. Air jet spun yarn for softer feel and anti-pill. Mitred V corners. Hemmed sides all around. Twin needle stitching.

Weight: 305 gsm

Dimensions: 127 x 152 cm

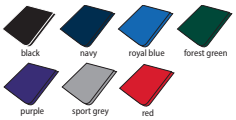

RS39

Result winter essentials

RS39 Result Winter Essentials
Polartherm™ Blanket
100% polyester.
Pill resistant. Quick drying. Chunky natural contrast stitched edging. Machine washable. Cut out label.

Cut Out

Weight: 300 gsm

Dimensions: 175 x 140 cm

88105

SOL'S the fair spirit

88105 SOL'S
Plaid Fleece Blanket
100% polyester.
Pill resistant. Carry handle.

Weight: 220 gsm

Dimensions: 150 x 120 cm

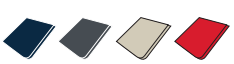

LW900T

larkwood Baby and Toddler Collection

LW900T Larkwood
Blanket
100% cotton.*
Single jersey.
Double layer blanket with bound edge.
Tag free.

Weight: 160 gsm

Dimensions: 74 x 74 cm

*Heather grey 90% cotton/10% viscose.

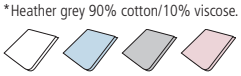

No Label

KP807

K-UP

KP807 K-UP
Classic Leather Belt
100% Italian full grain leather.
30mm thick.
Total length 125cm - can be adjusted by trimming length as the buckle is detachable.
Metal buckle.
Comes in cotton bag with drawcord.

Size: One size

KP805

K-UP

KP805 K-UP
Braided Elasticated Belt
52% rubber/48% polypropylene.
Woven and braided for improved air circulation. Loops finished in polyurethane with contrast topstitching.
Length 110cm. Width 3cm.
Supplied in cotton pouch.

Size: One size

KP802

K-UP

KP802 K-UP
Polyester Belt
100% polyester.
Self colour metal buckle.
Adjustable length.

Size: One size

BG744

NEW

BagBase

BG744 BagBase
Boutique Key Clip
100% leather-look PU.
Saffiano fine grain.
High shine metal clip.
Can be used as a keyring or a bag charm.
Designed for decoration.

Dimensions: 3.5 x 9 cm
Print area: 2 x 5.5 cm

BG746

NEW

BagBase

BG746 BagBase
Boutique Heart Key Clip
100% leather-look PU.
Saffiano fine grain.
High shine metal clip.
Can be used as a keyring or a bag charm.
Designed for decoration.

Dimensions: 7 x 6 cm
Print area: 4 x 3 cm

BG745

NEW

BagBase

BG745 BagBase
Boutique Circular Key Clip
100% leather-look PU.
Saffiano fine grain.
High shine metal clip.
Can be used as a keyring or a bag charm.
Designed for decoration.

Diameter: 7 cm
Print area: 4.5 x 4 cm

BG765

NEW

BagBase

BG765 BagBase
Boutique Adjustable Bag Strap
100% polyester webbing.
High density webbing.
High shine gold metal trims.
Designed for decoration.
Compatible with BG758 and BG760.

Dimensions: 127 x 5 cm
Print area: 110 x 4 cm
Embroidery: 6 tubular hoop

Beechfield ORIGINAL HEADWEAR

BB400

BB400 Beechfield
Faux Fur Pop Pom Key Ring
Removable faux fur pom pom.
Webbing strap, designed for decoration.
Designed to be popped and swapped.
Compatible with interchangeable pop pom products.

Size: One size

POP & SWAP

BagBase

BG100

BG100 BagBase
Brandable Key Clip
100% polyester webbing.
High density webbing. Durable clasp closure. Designed for decoration.

Dimensions: 20.5 x 2.5 cm
Print area: 12.5 x 1.5 cm

QUADRA

QD440

QD440 Quadra
Water Bottle and Holder
600D polyester.
500ml BPA free soft water bottle included. Soft pull up drink nozzle with screw on cap. Ergonomic easy grip neck. Wide neck opening for easy filling and cleaning. Belt loop and carabiner clip.
Capacity 0.5 litre.

Dimensions: 7.5 x 7.5 x 20 cm
Print area: 9 x 9 cm
Embroidery: 9 tubular hoop

Westford Mill

W350

W350 Westford Mill
Fairtrade Cotton Canvas Cushion Cover
100% washed cotton canvas.
Fairtrade certified. Self colour concealed zip. Small is rectangular shape. Medium and large are square shape. Perfect for print and embroidery. Padding not included.

Weight: 305 gsm

NEW COLOURS

Size:	S	M	L
Dimensions (cm):	30 x 50	40 x 40	50 x 50
Print area (cm):	26 x 45	36 x 36	45 x 45
Embroidery (tubular hoop):	18	18	18

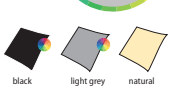

KI2010

KI2010 Kimood
Foldable Mini Umbrella
Polyester pongee fabric.
Manual opening. Metal shaft with three folds. Fibreglass frame. Metal tips. Safety runner. Plastic handle. Wrist loop.
Comes in protective umbrella sleeve.

Diameter: 98 cm

KI2024

KI2024 Kimood
Transparent Umbrella
Polyolefin elastomer.
Auto-opening.
8mm black metal shaft.
Metal frame.
Rounded polypropylene handle and rib tips.

Diameter: 84 cm

KI2007

KI2007 Kimood
Golf Umbrella
210T polyester.
Auto-opening. Black fibreglass frame.
10mm black metal shaft. Metal tips.
Polycarbonate matt finish golf handle.

Diameter: 98 cm

KI2004

KI2004 Kimood
Storm Umbrella
210T polyester.
Manual opening.
14mm fibreglass shaft and frame.
EVA handle. PP rib tips.

Diameter: 128 cm

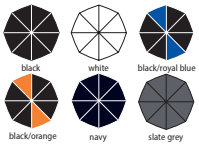

KI2008

KI2008 Kimood
Large Golf Umbrella
210T polyester.
Auto-opening. Black fibreglass frame.
14mm black metal shaft. Metal tips.
Polycarbonate rubber finish golf handle.

Diameter: 120 cm

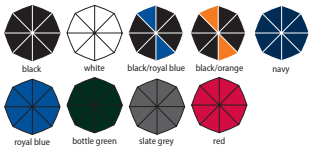

KI2021

KI2021 Kimood
Large Automatic Umbrella
210T polyester.
Auto-opening. 10mm black metal shaft.
Fibreglass frame.
Rubber/plastic handle.

Diameter: 105 cm

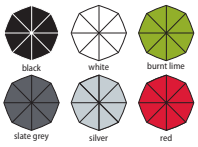

QD360

QUADRA

QD360 Quadra
Pro Golf Umbrella
Polyester pongee fabric.
Windproof frame and shaft.
Ergonomic handle.
Anti-lightning fibreglass frame.

Diameter: 130 cm

KI020

KI020 Kimood
Auto Umbrella
Polyester pongee fabric.
Classic 23" (58.5cm) wooden umbrella.
Auto-opening.
Black metal frame.
Wooden shaft.
Wooden J handle.
Metal tips.

Diameter: 96 cm

SS301 [670126]

FRUIT OF THE LOOM

SS301 Fruit of the Loom
Classic Briefs

100% cotton.
Heatseal inner waistband label. Covered elasticated waistband. Branded label stitched onto waistband. Sold as pack of 3.

Weight: White 145 gsm, Cols 150 gsm

Size:	S	M	L
Waist (to fit):	30/32	33/35	36/38
Size:	XL	XXL	
Waist (to fit):	39/41	42/43	

SS302 [670187]

FRUIT OF THE LOOM

SS302 Fruit of the Loom
Classic Sport Briefs

95% cotton/5% elastane.
High cut leg. Heatseal inner waistband label. Tonal brand embossed waistband. Sold as pack of 2.

Weight: White 150 gsm, Cols 155 gsm

Size:	S	M	L
Waist (to fit):	30/32	33/35	36/38
Size:	XL	XXL	
Waist (to fit):	39/41	42/43	

SS304 [670267]

FRUIT OF THE LOOM

SS304 Fruit of the Loom
Classic Boxers

95% cotton/5% elastane.
Boxer style with longer leg length. Front fly keyhole opening. Heatseal inner waistband label. Tonal brand embossed waistband. Sold as pack of 2.

Weight: White 150 gsm, Cols 155 gsm

Size:	S	M	L
Waist (to fit):	30/32	33/35	36/38
Size:	XL	XXL	
Waist (to fit):	39/41	42/43	

KB800

KARIBAN

KB800 Kariban
Boxers

95% cotton/5% elastane.
Elasticated waistband with contrast piping.

Weight: 160 gsm

Size:	S	M	L
Waist (to fit):	30	32	34
Size:	XL	XXL	
Waist (to fit):	36	38	

SR293

SPIRO

SR293 Spiro
3 Pack Sports Sneaker Socks

97% polyester/3% elastane.
Low cut style with ankle tab.
Ribbed ankle cuff and instep.
Cushioned soles.
Contrast colour trim.
Each pack contains three pairs.

Size:	S/M	L/XL
UK size (fits):	4/7	8/11
European size (fits):	37/41	42/46

SR295

SPIRO

SR295 Spiro
3 Pack Mixed Stripe Sneaker Socks

97% polyester/3% elastane.
Coolmax® fabric.
Anti-bacterial. Quick dry. Low cut style.
Ribbed ankle cuff. Cushioned heel and toe. Branding across front foot.
Each pack contains three pairs.

Size:	S/M	L/XL
UK size (fits):	4/7	8/11
European size (fits):	37/41	42/46

COOLMAX

SR294

SPIRO

SR294 Spiro
Technical Compression Sports Socks

96% nylon/4% elastane.
Coolmax® fabric. Durable knit. Anti-bacterial. Quick dry. Anatomically shaped with reinforcement for optimum protection and compression. Ribbed ankle cuff.
Cushioned heel and toe. Arch support.

Size:	S/M	L/XL	XXL*
UK size (fits):	4/7	8/11	12/14
European size (fits):	37/41	42/46	47/50

*Available in XXL only.

COOLMAX SPIRO COMPRESSION 360°

PA033

PROACT®

PA033 Proact
Microfibre Sneaker Socks

97% polyamide/3% elastane.
Quick drying.
Moisture management.
Hard wearing with backing at heels and toes.
Each pack contains three pairs.

Size:	S	M
Size (fits):	2-5	6-8

10604

SOL'S
the fair spirit

10604 SOL'S
Soccer Socks
80% polyester/15% cotton/5% spandex.
Knee length with ribbed opening.
Branding on top of foot.

Size:	XS/S	S/M
Childrens size (fits):	12 - 2.5	3.5 - 6
Size:	M/L	
Adult size (fits):	6.5 -10	

CR650 [CEH001]

CRAGHOPPERS

CR650 Craghoppers
Expert Trek Socks
38% Merino wool/38% polypropylene/22% polyamide/2% elastane.
Double cuff.
Elasticated over foot and ankle support.
Cushioned sole, toe and heel.
Branded.

Size (fits):	6-8	9-12

NEW

PA016

PROACT.

PA016 Proact
Sports Socks
84% polyester/16% elastane.
Knee length with ribbed opening.
Engineered heel and toe.
Cushioned for comfort.

Size:	S	M	L
Size (fits):	3-6	7-9	10-12

FRUIT OF THE LOOM

SS322 Fruit of the Loom
3 Pack Work Gear Socks
72% cotton/23% polyamide/4% polyester/1% elastane.
Everyday use socks. Cushioned soles.
Machine washable at 30°C.
Each pack contains three pairs.

Size:	M	L
Size (fits):	6/8	9/12

SS322 [67608Z]

CN74

canterbury

CN74 Canterbury
Playing Cap Socks
100% polyamide.
Knee high with rib opening. Contrast turnover. Hard wearing with a comfortable cushioned foot. Branding on back of leg.

Size:	XS	S	M
Size (fits):	11-1	2-5	6-10
Size:	L	XL	
Size (fits):	11-13	14-16	

REGATTA PROFESSIONAL

RG287 Regatta
3 Pack Workwear Socks
68% cotton/16% acrylic/14% polyester/2% elastane.
Hardwearing loopstitch design.
Ribbed ankle cuff. Flat toe seam.
Cushioned heel and toe. Branded at side.
Each pack contains three pairs.

Shoe size:	6-11

RG287 [RMH003]

CN71

canterbury

CN71 Canterbury
Playing Socks
100% polyamide.
Knee high with rib opening.
Hard wearing with a comfortable cushioned foot.
Branding on back of leg.

Size:	S	M	L	XL
Size (fits):	2-5	6-10	11-13	14-16

PORTWEST

PW131 Portwest
Thermal Socks
55% cotton/15% nylon/15% wool/15% acrylic.
Cushioning throughout provides extra warmth, extra impact resistance and extra comfort.

Size (fits):	6-9

PW131 [SK11]

SK85 SF

Ladies Lounge Pants

96% cotton/4% elastane.
Single jersey. Elasticated waistband with drawcord.
Two side pockets. 1x1 ribbed cuffed leg ends. Tear out label.

Weight: 180 gsm

Size:	XS	S	M	L	XL	XXL
Ladies size:	8	10	12	14	16	18
Waist (to fit):	26	28	30	32	34	36

navy/white red/white

Tear Out

PETA-APPROVED VEGAN

SF85 SF Men

Lounge Pants

96% cotton/4% elastane.
Single jersey.
Elasticated waistband with drawcord.
Two side pockets. Open hem. Tear out label.

Weight: 180 gsm

Size:	XS	S	M	L	XL	XXL
Waist (to fit):	30	32	34	36	38	40

navy/white red/white

Tear Out

PETA-APPROVED VEGAN

LW85T Larkwood

Baby/Toddler Lounge Pants

96% cotton/4% elastane.
Single jersey. Elasticated waistband with mock drawcord.
1x1 ribbed cuffed leg ends. Tag free.

Weight: 180 gsm

Age:	0-6m	6-12m	12-18m	18-24m	24-36m	3-4y
Height (cm):	60/68	68/80	80/86	86/92	92/98	98/104

navy/white red/white

No Label

SM85 SF Minni

Kids Lounge Pants

96% cotton/4% elastane.
Single jersey. Elasticated waistband with mock drawcord.
1x1 ribbed cuffed leg ends. Tear out label.

Weight: 180 gsm

Age:	5-6	7-8	9-10	11-12	13
Height (cm):	116	128	140	152	164
Waist (to fit):	22	23	24.5	26	27.5

navy/white red/white

Tear Out

PETA-APPROVED VEGAN

SK83

SK83 SF
Ladies Tartan Lounge Pants
100% cotton flannel.
Twill weave. Woven tartan trousers.
Fully elasticated waistband with mock drawcord. Plain hem. Tear out label.

Weight: 115 gsm

Size:	XXS	XS	S
Ladies size:	6	8	10
Waist (to fit):	24	26	28
Size:	M	L	XL
Ladies size:	12	14	16
Waist (to fit):	30	32	34

white/pink

navy/green

red/navy

Tear Out

Sedex

SF83

SF83 SF Men
Tartan Lounge Pants
100% cotton flannel.
Twill weave. Woven tartan trousers.
Fully elasticated waistband with mock drawcord.
Rear patch pocket. Plain hem. Tear out label.

Weight: 115 gsm

Size:	XS	S	M
Waist (to fit):	30	32	34
Size:	L	XL	XXL
Waist (to fit):	36	38	40

white/ multi check

navy/green

red/navy

Tear Out

Sedex

SK82

SK82 SF
Ladies Tartan Frill Shorts
100% cotton flannel.
Twill weave.
Woven tartan shorts with frill hem.
Fully elasticated waistband with mock drawcord. Tear out label.

Weight: 115 gsm

Size:	XXS	XS	S
Ladies size:	6	8	10
Waist (to fit):	24	26	28
Size:	M	L	XL
Ladies size:	12	14	16
Waist (to fit):	30	32	34

white/pink

navy/green

red/navy

Sedex

Tear Out

SM83 SF Minni
Kids Tartan Lounge Pants
100% cotton flannel.
Twill weave. Woven tartan trousers.
Fully elasticated waistband with mock drawcord.
Twin needle hem. Tear out label.

Weight: 115 gsm

Age:	5-6	7-8	9-10	11-12	13
Height (cm):	116	128	140	152	164
Waist (to fit):	22	23	24.5	26	27.5

white/pink

navy/green

red/navy

Tear Out

Sedex

SF82

SF82 SF Men
Tartan Lounge Shorts
100% cotton flannel.
Twill weave. Woven tartan shorts.
Fully elasticated waistband
with mock drawcord. Rear patch pocket.
Twin needle hem. Tear out label.

Weight: 115 gsm

Size:	XS	S	M
Waist (to fit):	30	32	34
Size:	L	XL	XXL
Waist (to fit):	36	38	40

navy/green

red/navy

Sedex

Tear Out

SM83

ACCESSORIES & MORE

SF74 SF Men

Tartan Lounge Set

100% cotton flannel.
Twill weave. Lounge shirt with notched collar. Pearlised button closure.
Left chest pocket with top stitch detail. Twin needle cuffs and hem.
Lounge pants with elasticated waistband.
Open leg ends. Tear out label.

Weight: 115 gsm

Tear Out

Size:	XS	S	M	L	XL	XXL
Chest (to fit):	34/36	36/38	38/40	42	44/46	48
Waist (to fit):	30	32	34	36	38	40

VEGAN

LW83T Larkwood

Baby/Toddler Tartan Lounge Pants

100% cotton flannel.
Twill weave.
Woven tartan trousers.
Fully elasticated waistband with mock drawcord.
Twin needle hem.

Weight: 115 gsm

Age:	0-6m	6-12m	12-18m	18-24m	24-36m	3-4y
Height (cm):	60/68	68/80	80/86	86/92	92/98	98/104

SK74 SF

Ladies Tartan Lounge Set

100% cotton flannel.
Twill weave. Lounge shirt with notched collar. Pearlised button closure.
Left chest pocket with top stitch detail.
Twin needle cuffs and hem. Lounge pants with elasticated waistband. Open leg ends.
Tear out label.

Weight: 115 gsm

Size:	XS	S	M
Chest (to fit):	30/32	32/34	34/36
Waist (to fit):	26	28	30
Size:	L	XL	XXL
Chest (to fit):	36/38	38/40	40/42
Waist (to fit):	32	34	36

Tear Out

SM74 SF Minni

Kids Tartan Lounge Set

100% cotton flannel.
Twill weave. Lounge shirt with notched collar. Pearlised button closure. Left chest pocket with top stitch detail. Twin needle cuffs and hem. Lounge pants with elasticated waistband. Open leg ends.
Tear out label.

Weight: 115 gsm

Age:	3-4	5-6	7-8
Chest (to fit):	22	24	26
Waist (to fit):	21	22	23
Age:	9-10	11-12	13
Chest (to fit):	28	30.5	33
Waist (to fit):	24.5	26	27.5

Tear Out

LW74T Larkwood

Baby/Toddler Tartan All In One

100% cotton flannel.
Twill weave.
Front YKK popper closure.
Left chest pocket.
Internal YKK poppers around inseam.
Self fabric cuffs and leg ends.
Tag free.

Weight: 115 gsm

Age:	0-6m	6-12m	12-18m
Height (cm):	60/68	68/80	80/86
Age:	18-24m	24-36m	
Height (cm):	86/92	92/98	

No Label

TC53

TOWEL CITY

TC59 P764

NEW SIZES

TC53 Towel City

Long PJ's in a Bag

100% cotton single jersey.*
T-shirt with turn up sleeves and a loose crew neck. Long bottoms have an elasticated waistband with mock drawcord. Comes in a bag with drawcord closure. Tag free. KEEP AWAY FROM FIRE.

white/ heather grey* white/pink/ white stripe

Weight: 140 gsm

Size:	XS	S	M	L	XL	XXL	3XL
Ladies size:	8	10	12	14	16	18	20

*Heather grey 85% cotton/15% viscose.

Sedex

No Label

TC52

TOWEL CITY

NEW SIZES

TC52 Towel City

Short PJ's in a Bag

100% cotton single jersey.*
Vest top with racer back. Shorts with side vents. Elasticated waistband with mock drawcord. Comes in a bag with drawcord closure. Tag free. KEEP AWAY FROM FIRE.

white/ heather grey* white/pink/ white stripe

Weight: 140 gsm

Size:	XS	S	M	L	XL	XXL	3XL
Ladies size:	8	10	12	14	16	18	20

*Heather grey 85% cotton/15% viscose.

Sedex

No Label

TC59 Towel City

Kids Long PJ's

100% cotton single jersey.*
Crew neck t-shirt with turn up sleeves. Contrast herringbone taped neck. Long bottoms have an elasticated waistband with mock drawcord. Tag free. KEEP AWAY FROM FIRE.

white/navy white/ heather grey* white/pink/ white stripe

Weight: 140 gsm

Age:	3-4	5-6	7-8	9-10	11-13
Height (cm):	98-104	110-116	122-128	134-140	146-164

*Heather grey 85% cotton/15% viscose.

Sedex

No Label

TC55 Towel City

Ladies Satin Long PJ's

95% polyester/5% elastane.
Shirt with notched collar. Self colour pearlised plastic buttons. Contrast piping around collar and centre front opening. Self fabric cuffs with contrast piping. Trousers have elasticated waistband with mock white drawcord. Contrast piping on leg ends. Twin needle hems. Tag free.

black white light pink

Weight: 95 gsm

Size:	XS/S	M/L	XL/XXL
Ladies size:	8/10	12/14	16/18
Chest (to fit):	30/34	34/38	38/42

No Label

TC59

TOWEL CITY

TC53 P764

TC55

TOWEL CITY

TC54

TOWEL CITY

TC54 Towel City
Ladies Satin Robe

95% polyester/5% elastane.
Kimono style robe. 3/4 length sleeves.
Self fabric tie front. Side pockets. Below knee length.
Tag free. Suitable for sublimation printing.

Weight: 95 gsm

Size:	XS/S	M/L	XL/XXL
Ladies size:	8/10	12/14	16/18
Chest (to fit):	30/34	34/38	38/42

No Label

TC50

TOWEL CITY

NEW SIZES

TC50 Towel City
Ladies Cotton Wrap Robe

100% cotton single jersey.*
Kimono style robe. Lightweight fabric.
Soft on skin. Tie front. Short style. KEEP AWAY FROM FIRE.

Weight: 180 gsm

Size:	S	M	L	XL
Ladies size:	8/10	12/14	16/18	20/22
Length (cm):	94	97	100	103

*Heather grey 85% cotton/15% viscose.

Sedex

TC57 Towel City
Ladies Satin Cami Short PJ's

95% polyester/5% elastane.
Loose fit top. V neck shape with facing.
Bound armholes and spaghetti straps with metal adjusters.
Shorts with elasticated waistband with mock drawcord.
Wide leg shape. Tag free.

Weight: 95 gsm

Size:	XS/S	M/L	XL/XXL
Ladies size:	8/10	12/14	16/18
Chest (to fit):	30/34	34/38	38/42

No Label

TC51 Towel City
Kids Robe

100% polyester.
Lightweight fabric. Knee length. Kimono style.
Tie front. Low flammability to BS5722. KEEP AWAY FROM FIRE.

Weight: 180 gsm

Age:	3-4	5-6	7-8
Chest (to fit):	22/24	24/26	26/28
Age:	9-10	11-13	
Chest (to fit):	28/30	30/33	

Sedex

TC57

TOWEL CITY

TC51

TOWEL CITY

TC811

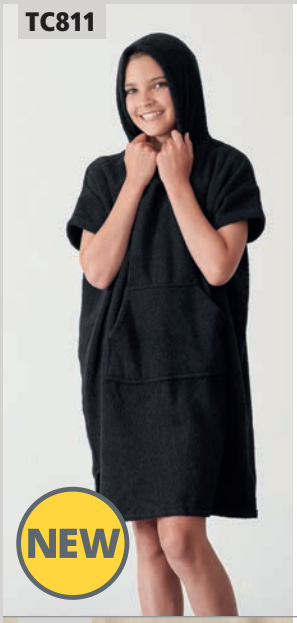

NEW

TOWEL CITY

TC811 Towel City

Kids Poncho

100% polyester microfibre.
Lightweight.
Three panel hood.
Kangaroo pocket with media pocket.
Side vents.
Excellent absorbency qualities.

Weight: 280 gsm

Age:	3-5	6-9	10-13

TC21

TOWEL CITY

TC21 Towel City

Kimono Towelling Robe

100% heavyweight cotton terry.
Two pockets.
Tie front.
Excellent absorbency qualities.
Hanging loop.

Weight: 400 gsm

Size:	S/M	L/XL
Length (cm):	110	115

WRAP Sedex

TC86

TOWEL CITY

TC86 Towel City

Waffle Robe

65% polyester/35% cotton waffle weave.
Lightweight fabric.
Kimono style robe.
Two patch pockets.
Tie front.
Hanging loop.

Weight: 225 gsm

Size:	S/M	L/XL
Length (cm):	120	130

TC810

TOWEL CITY

NEW

TC810 Towel City

Adult Poncho

100% polyester microfibre.
Lightweight. Three panel hood.
Kangaroo pocket with media pocket.
Side vents. Excellent absorbency qualities.

Weight: 280 gsm

Size: One size

TC933 Towel City

Hair Wrap

100% cotton terry towelling.
Two panel hair wrap.
Elastic loop for fastening.
Excellent absorbency qualities.

Weight: 400 gsm

Size: One size

TC933

TOWEL CITY

NEW

TC67

TOWEL CITY

TC67 Towel City

Open Toe Slippers

100% polyester terry/mixed fibre sole.
Open toe.
Adjustable hook and loop top closure.
Padded sole.

Weight: 160 gsm

Shoe size:	4-7	8-11
European size:	36-41	42-46

white

TC01

TOWEL CITY

TC01 Towel City

Luxury Face Cloth

100% ringspun cotton.
Luxurious thick pile. Herringbone style single border. Excellent absorbency qualities. Hanging loop.

Weight: 550 gsm

Dimensions: 30 x 30 cm

black white navy royal blue steel grey red

TC66

TOWEL CITY

TC66 Towel City

Waffle Mule Slippers

100% polyester.
Waffle weave.

Weight: 220 gsm

Shoe size:	4-7	8-11
European size:	36-41	42-46

white

TOWEL CITY

TC36 Towel City

Babies Hooded Towel

100% cotton towelling.
Contrast binding.
Exceptional softness.
Excellent absorbency qualities.

Weight: 360 gsm

Dimensions: 75 x 75 cm

white/white white/blue white/pink

Sedex WRAP

TC36

TC64

TOWEL CITY

TC64 Towel City

Classic Terry Slippers

100% cotton towelling/mixed fibre soles.
Open toe cotton terry outer.
Soft padded sole.

Weight: 400 gsm

Shoe size:	4-7	8-11
European size:	36-41	42-46

white navy

WRAP

Westford Mill

W701 Westford Mill

Tea Towel

100% cotton.
Tear out label.

Weight: 170 gsm

Dimensions: 50 x 70 cm

black white pure grey natural

Sedex Tear Out

W701

TC62

TOWEL CITY

TC62 Towel City

Beauty Hairband

80% cotton/20% polyester terry towelling.
Adjustable tear release closure.
Ideal for facials and beauticians' use.

Weight: 240 gsm

Size: One size

white

Sedex

TOWEL CITY

TC41 Towel City

Tea Towel

100% cotton.
Ideal print surface. Hanging loop.
Seamed edge. Tear out label.

Weight: 120 gsm

Dimensions: 50 x 70 cm

white

Sedex WRAP Tear Out

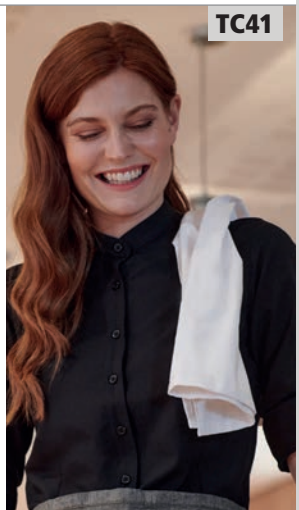

TC41

TC03
TC04
TC05
TC06

TOWEL CITY

89200
89000
89001
89002

SOL'S®
the fair spirit

TC03 Towel City
Luxury Hand Towel

100% ringspun cotton.
Luxurious thick pile.
Herringbone style double border.
Excellent absorbency qualities.
Hanging loop.

Weight: 550 gsm

Dimensions: 50 x 90 cm

TC04 Towel City
Luxury Bath Towel

Dimensions: 70 x 130 cm

TC05 Towel City**
Luxury Guest Towel

Dimensions: 30 x 50 cm

TC06 Towel City*
Luxury Bath Sheet

Dimensions: 100 x 150 cm

89200 SOL'S
Island 30 Guest Towel

100% cotton.
One smooth strip for decoration.
Machine washable at 60°C.

Weight: 400 gsm

Dimensions: 30 x 50 cm

60°

89000 SOL'S
Island 50 Hand Towel

Dimensions: 50 x 100 cm

89001 SOL'S
Island 70 Bath Towel

Dimensions: 70 x 140 cm

89002 SOL'S
Island 100 Bath Sheet

Dimensions: 100 x 150 cm

03095
03096
03097

SOL'S
the fair spirit

03095 SOL'S
Peninsula 50 Hand Towel
100% combed cotton french terry.
One smooth 6cm strip for decoration.
Hanging loop.
Machine washable at 60°C.

white · french navy · creamy blue · dark grey · pure grey · natural · creamy pink

Weight: 550 gsm

Dimensions: 50 x 100 cm

60°

03096 SOL'S
Peninsula 70 Bath Towel

Dimensions: 70 x 140 cm

03097 SOL'S
Peninsula 100 Bath Sheet

Dimensions: 100 x 150 cm

TC43 Towel City
Classic Hand Towel
100% cotton towelling.
Hardwearing. Soft on the skin.
Herringbone double border detailing.
Excellent absorbency qualities.
Hanging loop.

white · navy

Weight: 400 gsm

Dimensions: 50 x 90 cm

TC44 Towel City
Classic Bath Towel

Dimensions: 70 x 130 cm

TC43
TC44

TOWEL CITY

TC33
TC34
TC35

TOWEL CITY

TC33 Towel City
Printable Border Golf Towel
100% cotton.
Luxurious thick pile.
Flat weave border.
TC33 has a metal eyelet and hook.
TC34 and TC35 have a hanging loop.
Excellent absorbency qualities.

Weight: 550 gsm

Dimensions: 30 x 60 cm
Print area: 10 cm

black · white · navy

TC34 Towel City
Printable Border Hand Towel

Dimensions: 50 x 100 cm
Print area: 11 cm

TC35 Towel City
Printable Border Bath Towel

Dimensions: 70 x 140 cm
Print area: 12 cm

TOWEL CITY

TC42 Towel City
Sports Towel
100% cotton towelling.
Hardwearing. Soft on the skin. Chevron style double border. Excellent absorbency qualities. Hanging loop.

Weight: 400 gsm

Dimensions: 30 x 110 cm

white · navy

TC42

SOL'S
the fair spirit

89006 SOL'S
Lagoon Beach Towel
100% velvet cotton.
Smooth white strips on each end for decoration. 60°C wash.

Weight: 400 gsm

Dimensions: 100 x 160 cm

french navy/white · turquoise blue/white · lime green/white · pure grey/white · beige/white · fuchsia/white

60°

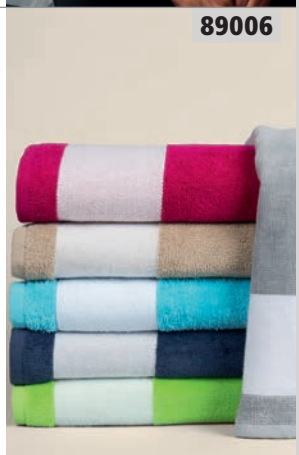

89006

TC13

TOWEL CITY

TC13 Towel City
Luxury Golf Towel
100% ringspun cotton.
Golf towel with grommet and hook.
Excellent absorbency qualities.

Weight: 550 gsm

Dimensions: 30 x 50 cm

black white navy powder blue forest green red fuchsia

TC02

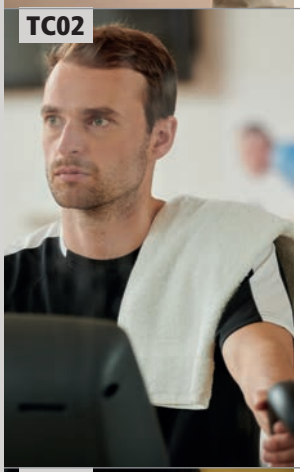

TOWEL CITY

TC02 Towel City
Gym Towel
100% ringspun cotton.
Durable thick pile. Herringbone style single border. Excellent absorbency qualities. Hanging loop.

Weight: 550 gsm

Dimensions: 40 x 60 cm

black white navy royal blue red

TC07

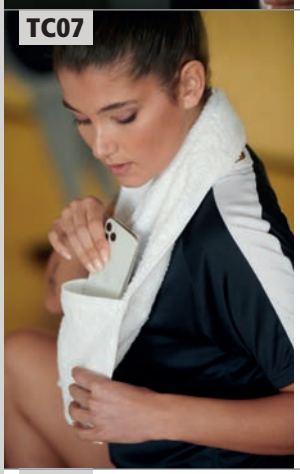

TOWEL CITY

TC07 Towel City
Luxury Pocket Gym Towel
100% ringspun cotton.
Pocket with self colour zip closure (29 x 17cm). Bound edges. Tear out label.

Weight: 550 gsm

Dimensions: 30 x 100 cm

black white navy royal blue

WRAP Tear Out

TC19

TOWEL CITY

TC19 Towel City
Microfibre Golf Towel
100% polyester microfibre.
Quick drying. Highly absorbent. Three fold design. Hook and rivet detail.

Weight: 280 gsm

Dimensions: 40 x 55 cm

black white navy royal blue steel grey

01208
01209
01210
02936

SOL'S the fair spirit

01208 SOL'S
Atoll 30 Microfibre Guest Towel
90% microfibre polyester/10% polyamide.
Overlock finishing.
Quick drying.

Weight: 190 gsm

Dimensions: 30 x 50 cm

black white french navy royal blue bottle green apple green pure grey red fuchsia

01210 SOL'S
Atoll 70 Microfibre Bath Towel

Dimensions: 70 x 120 cm

01209 SOL'S
Atoll 50 Microfibre Hand Towel

Dimensions: 50 x 100 cm

02936 SOL'S
Atoll 100 Microfibre Bath Sheet

Dimensions: 100 x 150 cm

TC16 Towel City
Microfibre Guest Towel
100% polyester.
Durable, soft pile.
Lightweight.
Super absorbent.
Quick drying.
Stitched border.

Weight: 280 gsm

Dimensions: 30 x 50 cm

black white navy bright royal steel grey

TC17 Towel City
Microfibre Sports Towel

Dimensions: 30 x 110 cm

TC18 Towel City
Microfibre Bath Towel

Dimensions: 70 x 140 cm

TC16
TC17
TC18

TOWEL CITY

ANTHEM®

WEAR THE LEGEND

AM01
Anthem Organic Hoodie
P51

AM03
Anthem Ladies Organic Hoodie
P51

WITH MATCHING
NEW
AM30
Anthem Organic Jog Pants
P48

ULTIMATE FEEL GOOD FASHION

JustHoods AWDis
JustCool AWDis
JustPolos AWDis
JustTs AWDis
AWDis Academy
AFD
ANTHEM
BABYBUGZ
BagBase
Beechfield ORIGINAL HEADWEAR
BELLA+CANVAS
BROOK TAVERNER
canterbury
Comfort Grip
CRAGHOPPERS
DARE 2B
Dennys LONDON
écologie. by AWDis
FINDEN+HALES
FLEXFIT by YUPOONG
FRONT ROW & CO HERITAGE CLOTHING
FRUIT OF THE LOOM
GAMEGEAR
GILDAN
GLENMUIR 1891
HENBURY
JOSEPH ALAN LONDON
KARIBAN
KARIBAN Vintage
Kl·mood
kup
KUSTOM KIT
larkwood Baby and Toddler Collection
leChef PROFESSIONAL
mantis
one by mantis
Mumbles
NEO BLU PEOPLE IN MOTION
NL NEXT LEVEL APPAREL
ORIGINAL FNB
PRO RTX
PRO RTX HIGH VISIBILITY
PORTWEST
PREMIER
PROACT.
QUADRA
REGATTA PROFESSIONAL
Result
SAFE-GUARD by Result
WORK-GUARD by Result
Result HEADWEAR
Result GENUINE RECYCLED
Result core
Result urban
Result winter
RTP APPAREL
RUSSELL
RUSSELL COLLECTION
RUSSELL SCHOOLGEAR
SF
SF MINNI
SOL'S the fair spirit
So DENIM by AWDis
SPIRO BIKEWEAR
SPIRO
splashmacs
SUNDERLAND OF SCOTLAND
STORMTECH
SUPERSTAR by mantis
TEE JAYS
TOMBO
TOWEL CITY
WARRIOR
Westford Mill
YOKO HI-VIS